CDC COVID Data Tracker

Maps, charts, and data provided by the CDC

Trends in Number of COVID-19 Cases and Deaths in the US Reported to CDC, by State/Territory

Reported to the CDC by State or Territory

Select a state or territory: United States

View: Cases / Deaths

Metric: Daily trends / Total and rate

Show: 7-Day moving average

Daily Trends in Number of COVID-19 Deaths in the United States Reported to CDC

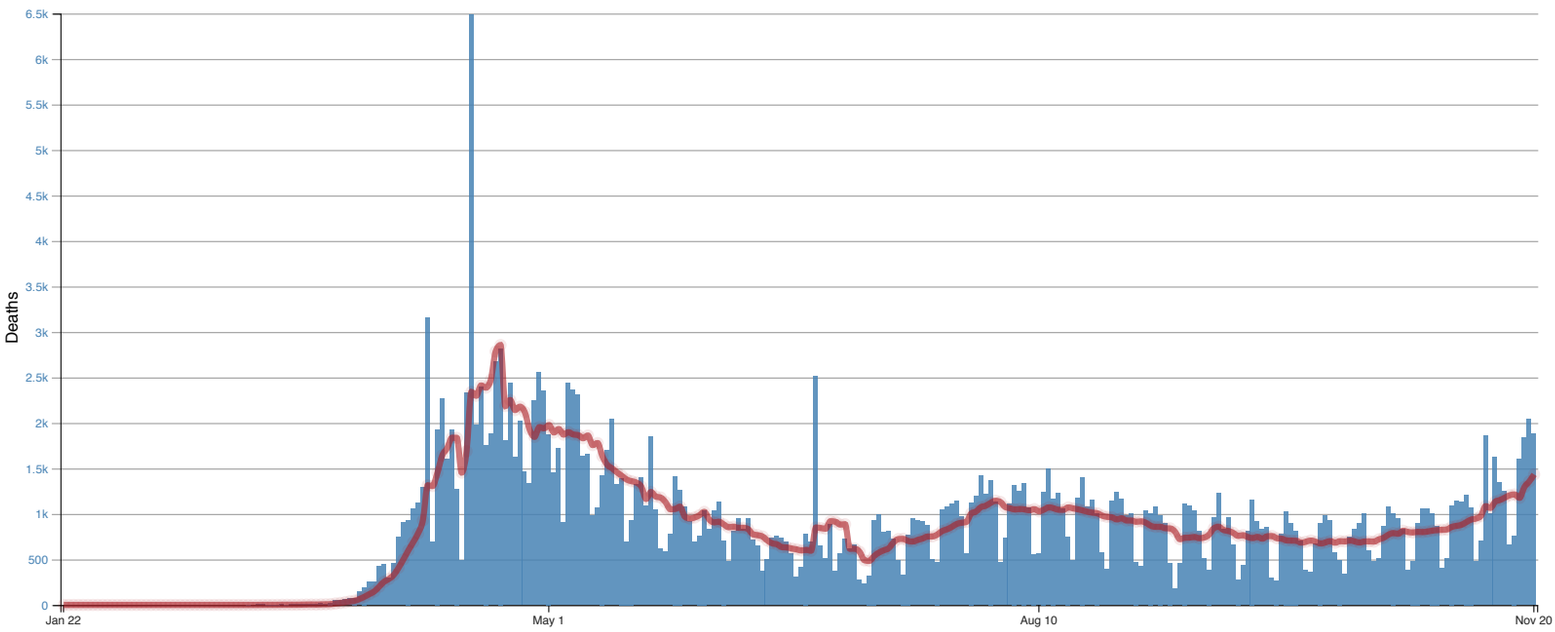

Data Table for Death Daily Trends - United States

CDC | Updated: Nov 21 2020 12:16PM

Download Data

Date	New Deaths	7-Day Moving Avg
Nov 20 2020	1885	1434
Nov 19 2020	2045	1357
Nov 18 2020	1836	1296
Nov 17 2020	1602	1177
Nov 16 2020	762	1214
Nov 15 2020	660	1206
Nov 14 2020	1252	1180
Nov 13 2020	1342	1154
Nov 12 2020	1620	1136
Nov 11 2020	1006	1066
Nov 10 2020	1859	1086
Nov 9 2020	704	976
Nov 8 2020	480	949
Nov 7 2020	1072	938
Nov 6 2020	1211	909
Nov 5 2020	1135	880
Nov 4 2020	1141	869

Nov 3 2020	1095	857
Nov 2 2020	510	829
Nov 1 2020	405	826
Oct 31 2020	869	822
Oct 30 2020	1009	816
Oct 29 2020	1055	807
Oct 28 2020	1060	801
Oct 27 2020	901	803
Oct 26 2020	483	797
Oct 25 2020	380	802
Oct 24 2020	828	815
Oct 23 2020	946	782
Oct 22 2020	1009	790
Oct 21 2020	1076	773
Oct 20 2020	863	738
Oct 19 2020	513	721
Oct 18 2020	475	696
Oct 17 2020	593	699
Oct 16 2020	1001	697
Oct 15 2020	892	686
Oct 14 2020	831	699
Oct 13 2020	748	708
Oct 12 2020	338	698
Oct 11 2020	494	701
Oct 10 2020	577	684
Oct 9 2020	926	702
Oct 8 2020	979	687
Oct 7 2020	900	675
Oct 6 2020	672	694
Oct 5 2020	361	708
Oct 4 2020	378	695
Oct 3 2020	703	684
Oct 2 2020	816	705
Oct 1 2020	900	707
Sep 30 2020	1030	709
Sep 29 2020	774	728
Sep 28 2020	270	733
Sep 27 2020	295	757
Sep 26 2020	853	755
Sep 25 2020	828	728
Sep 24 2020	919	748
Sep 23 2020	1158	735
Sep 22 2020	813	746
Sep 21 2020	438	767
Sep 20 2020	281	759
Sep 19 2020	664	792
Sep 18 2020	963	813
Sep 17 2020	832	823
Sep 16 2020	1231	860
Sep 15 2020	961	843
Sep 14 2020	387	772
Sep 13 2020	510	741
Sep 12 2020	807	734
Sep 11 2020	1035	747
Sep 10 2020	1091	740
Sep 9 2020	1115	738
Sep 8 2020	459	723
Sep 7 2020	175	805
Sep 6 2020	462	841
Sep 5 2020	892	843
Sep 4 2020	986	859
Sep 3 2020	1081	858
Sep 2 2020	1009	870
Sep 1 2020	1033	903
Aug 31 2020	428	919
Aug 30 2020	473	914
Aug 29 2020	1006	928
Aug 28 2020	978	928
Aug 27 2020	1167	953
Aug 26 2020	1239	940
Aug 25 2020	1142	963
Aug 24 2020	394	968
Aug 23 2020	572	981
Aug 22 2020	1007	1007

Aug 21 2020	1154	1014
Aug 20 2020	1074	1024
Aug 19 2020	1404	1038
Aug 18 2020	1172	1051
Aug 17 2020	490	1061
Aug 16 2020	750	1072
Aug 15 2020	1054	1045
Aug 14 2020	1229	1046
Aug 13 2020	1169	1062
Aug 12 2020	1497	1073
Aug 11 2020	1244	1048
Aug 10 2020	565	1029
Aug 9 2020	558	1053
Aug 8 2020	1064	1040
Aug 7 2020	1340	1050
Aug 6 2020	1249	1054
Aug 5 2020	1320	1049
Aug 4 2020	1107	1063
Aug 3 2020	733	1076
Aug 2 2020	469	1132
Aug 1 2020	1132	1145
Jul 31 2020	1371	1122
Jul 30 2020	1216	1090
Jul 29 2020	1417	1075
Jul 28 2020	1194	1027
Jul 27 2020	1126	1006
Jul 26 2020	564	912
Jul 25 2020	969	903
Jul 24 2020	1145	890
Jul 23 2020	1113	857
Jul 22 2020	1078	831
Jul 21 2020	1047	812
Jul 20 2020	473	773
Jul 19 2020	498	753
Jul 18 2020	877	752
Jul 17 2020	918	730
Jul 16 2020	926	715
Jul 15 2020	947	697
Jul 14 2020	773	703
Jul 13 2020	334	726
Jul 12 2020	492	724
Jul 11 2020	726	688
Jul 10 2020	811	623
Jul 9 2020	799	601
Jul 8 2020	991	576
Jul 7 2020	932	538
Jul 6 2020	322	484
Jul 5 2020	235	491
Jul 4 2020	271	584
Jul 3 2020	661	618
Jul 2 2020	620	617
Jul 1 2020	725	887
Jun 30 2020	560	883
Jun 29 2020	370	915
Jun 28 2020	885	920
Jun 27 2020	508	838
Jun 26 2020	651	845
Jun 25 2020	2516	851
Jun 24 2020	692	596
Jun 23 2020	784	605
Jun 22 2020	410	599
Jun 21 2020	308	611
Jun 20 2020	560	620
Jun 19 2020	690	632
Jun 18 2020	733	635
Jun 17 2020	754	666
Jun 16 2020	738	677
Jun 15 2020	496	708
Jun 14 2020	373	752
Jun 13 2020	646	767
Jun 12 2020	711	776
Jun 11 2020	947	835
Jun 10 2020	834	848
Jun 9 2020	950	848

Jun 8 2020	808	860
Jun 7 2020	474	854
Jun 6 2020	709	885
Jun 5 2020	1128	915
Jun 4 2020	1035	907
Jun 3 2020	832	940
Jun 2 2020	1040	1023
Jun 1 2020	761	986
May 31 2020	696	961
May 30 2020	915	950
May 29 2020	1074	969
May 28 2020	1265	1080
May 27 2020	1415	1055
May 26 2020	780	1052
May 25 2020	582	1130
May 24 2020	620	1180
May 23 2020	1047	1191
May 22 2020	1852	1241
May 21 2020	1089	1165
May 20 2020	1397	1302
May 19 2020	1324	1345
May 18 2020	933	1360
May 17 2020	698	1378
May 16 2020	1394	1419
May 15 2020	1325	1457
May 14 2020	2043	1501
May 13 2020	1701	1539
May 12 2020	1426	1634
May 11 2020	1064	1779
May 10 2020	985	1757
May 9 2020	1660	1862
May 8 2020	1634	1832
May 7 2020	2309	1867
May 6 2020	2366	1873
May 5 2020	2440	1899
May 4 2020	906	1872
May 3 2020	1719	1933
May 2 2020	1454	1896
May 1 2020	1877	1977
Apr 30 2020	2349	1941
Apr 29 2020	2552	1954
Apr 28 2020	2247	1847
Apr 27 2020	1336	1928
Apr 26 2020	1463	2119
Apr 25 2020	2020	2179
Apr 24 2020	1623	2142
Apr 23 2020	2437	2252
Apr 22 2020	1804	2186
Apr 21 2020	2819	2856
Apr 20 2020	2673	2786
Apr 19 2020	1881	2474
Apr 18 2020	1759	2388
Apr 17 2020	2394	2412
Apr 16 2020	1978	2299
Apr 15 2020	6489	2341
Apr 14 2020	2330	1689
Apr 13 2020	489	1455
Apr 12 2020	1277	1836
Apr 11 2020	1927	1838
Apr 10 2020	1605	1723
Apr 9 2020	2270	1644
Apr 8 2020	1929	1454
Apr 7 2020	691	1307
Apr 6 2020	3156	1315
Apr 5 2020	1292	929
Apr 4 2020	1122	786
Apr 3 2020	1054	689
Apr 2 2020	934	599
Apr 1 2020	904	501
Mar 31 2020	744	409
Mar 30 2020	454	330
Mar 29 2020	292	286
Mar 28 2020	444	255
Mar 27 2020	423	201

Mar 26 2020	251	149
Mar 25 2020	257	120
Mar 24 2020	193	91
Mar 23 2020	144	67
Mar 22 2020	76	47
Mar 21 2020	67	39
Mar 20 2020	57	30
Mar 19 2020	50	22
Mar 18 2020	53	16
Mar 17 2020	22	9
Mar 16 2020	8	7
Mar 15 2020	16	6
Mar 14 2020	4	4
Mar 13 2020	6	5
Mar 12 2020	5	4
Mar 11 2020	7	3
Mar 10 2020	4	2
Mar 9 2020	6	2
Mar 8 2020	2	2
Mar 7 2020	5	2
Mar 6 2020	1	1
Mar 5 2020	1	1
Mar 4 2020	1	1
Mar 3 2020	3	1
Mar 2 2020	5	0
Mar 1 2020	0	0
Feb 29 2020	1	0
Feb 28 2020	0	0
Feb 27 2020	0	0
Feb 26 2020	0	0
Feb 25 2020	0	0
Feb 24 2020	0	0
Feb 23 2020	0	0
Feb 22 2020	0	0
Feb 21 2020	0	0
Feb 20 2020	0	0
Feb 19 2020	0	0
Feb 18 2020	0	0
Feb 17 2020	0	0
Feb 16 2020	0	0
Feb 15 2020	0	0
Feb 14 2020	0	0
Feb 13 2020	0	0
Feb 12 2020	0	0
Feb 11 2020	0	0
Feb 10 2020	0	0
Feb 9 2020	0	0
Feb 8 2020	0	0
Feb 7 2020	0	0
Feb 6 2020	0	0
Feb 5 2020	0	0
Feb 4 2020	0	0
Feb 3 2020	0	0
Feb 2 2020	0	0
Feb 1 2020	0	0
Jan 31 2020	0	0
Jan 30 2020	0	0
Jan 29 2020	0	0
Jan 28 2020	0	0
Jan 27 2020	0	0
Jan 26 2020	0	0
Jan 25 2020	0	0
Jan 24 2020	0	0
Jan 23 2020	0	0
Jan 22 2020	0	0

View and Download COVID-19 Case Surveillance Public Use Data

Data Sources, References & Notes: Total cases are based on aggregate counts of COVID-19 cases reported by state and territorial jurisdictions to the Centers for Disease Control and Prevention (CDC) since January 21, 2020, with the exception of persons repatriated to the United States from Wuhan, China, and Japan. The numbers are confirmed and probable COVID-19 cases as reported by U.S. states, U.S. territories, New York City, and the District of Columbia from the previous day. *Counts for New York City and New York state are shown separately; data for New York State show total cases and deaths for the State excluding data for NYC. When not available to CDC this is annotated by N/A. Rates are calculated using U.S. Census Bureau, 2018 American Community Survey 1-year estimates and are shown as cases/100,000 people. The map shows total cases per state, new cases in the last 7 days per state, and the rate (cases/100,000) per state. The 7-day moving average of new cases (current day + 6 preceding days / 7) was calculated to smooth expected variations in daily counts. Demographic data for deaths is based on a subset of cases where case-level data is available. Case numbers reported on other websites may differ from what is posted on CDC's website because CDC's overall case numbers are validated through a confirmation process with each jurisdiction. Differences between reporting jurisdictions and CDC's website may occur due to the timing of reporting and website updates. The process used for finding and confirming cases displayed by other sites may differ.