

HSMHA HEALTH Reports

February 1971 Vol. 86 No. 2

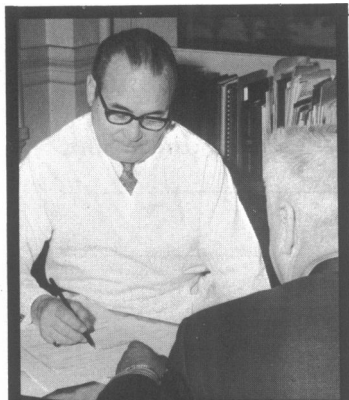

107

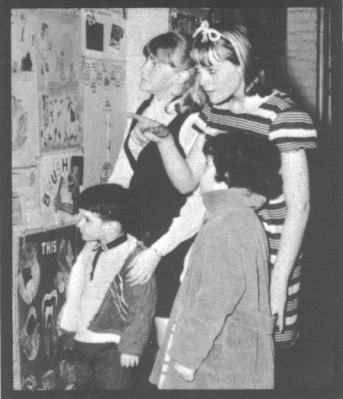

121

U.S. Department of Health, Education and Welfare

Elliot L. Richardson, Secretary
Dr. Roger O. Egeberg, Assistant Secretary for Health and Scientific Affairs

Health Services and Mental Health Administration

Dr. Vernon E. Wilson, Administrator

HSMHA Health Reports

Managing Director Edward J. McVeigh, Assistant Administrator for Information, Office of Information, Health Services and Mental Health Administration; Keith Kost, M.P.H., Editor; Marian K. Priest, Assistant Executive Editor; Esther C. Gould, Managing Editor; Cliff Gangewere, Design and Layout

Opinions expressed are the authors' and do not necessarily reflect the views of *HSMHA Health Reports* or the Public Health Service. Trade names are used for identification only and do not represent an endorsement by the Public Health Service.

Address correspondence to:
Editor, HSMHA Health Reports
Room 4B-44, Parklawn Building
5600 Fishers Lane
Rockville, Md. 20852
Telephone: Area code 301-443-2525

FEATURES

Page

- Consumer participation**, *Claudia B. Galihier, Jack Needleman, and Anne J. Rolfe* _____ 99
- The public health investigator's expanding role**, *T. W. Mathias and John B. Shook* _____ 107
- A critical review of national health insurance proposals**, *Eveline M. Burns* _____ 111
- Lively health fairs in rural Oklahoma**, *Shirley Brooks* _____ 121

PROGRAMS, PRACTICES, PEOPLE

- Fewer diseases listed for excluding aliens** _____ 125
- Blood bank tests for Australia antigen** _____ 126
- Relationship of birth date and birth defects** _____ 127
- Trauma research center** _____ 128
- Researchers make contour map of a cat's retina** _____ 129
- Mental health center-State mental hospital relationships** _____ 129
- Mental ills worsening among female patients** _____ 130
- Obesity in some people may be inherited** _____ 131
- Appointments** _____ 131
- Coping and Adaptation—A Behavioral Sciences Bibliography** _____ 133
- Report on the XYY chromosomal anomaly** _____ 133
- Training grants for mental health workers** _____ 134
- Catalog of research reagents** _____ 134
- Films on surgical advances at National Library** _____ 135
- Education notes** _____ 135
- Conference calendar** _____ 136
- Program notes** _____ 136

TECHNICAL REPORTS

Page

Medical aspects of childhood lead poisoning_____	140
1970 meeting of the Public Health Conference on Records and Statistics. Closing the health opportunity gap_____	144
Suicidal behavior among college students_____	149
<i>Michael L. Peck and Albert Schrut</i>	
Seasonality of gonorrhoea in the United States_____	157
<i>Chalmers E. Cornelius III</i>	
Retrospective survey of congenital rubella syndrome in the State of Washington, 1963-68_____	161
<i>Edgar K. Marcuse, Donald R. Peterson, Robert S. Thompson, and Nina Chinn</i>	
Short-term group social service project for pregnant, indigent, unwed teenagers_____	168
<i>Judith A. Lau</i>	
Shigellosis in Sitka, Alaska, 1968. Epidemiologic study_____	173
<i>Paul S. Clark, Gary R. Noble, James E. Maynard, and Pauline Barrette</i>	
The economic costs of cigarette smoking_____	179
<i>James L. Hedrick</i>	
Influenza in Los Angeles County, 1968-69_____	183
<i>Harvey Matlof, Robert A. Murray, Ichiro Kamei, and G. A. Heidbreder</i>	



U.S. DEPARTMENT OF HEALTH, EDUCATION, AND WELFARE
Public Health Service
Health Services and Mental Health Administration