

Update on Effectiveness and Impact of PCV13 use among U.S. Children

Matthew R. Moore, MD, MPH

Captain, USPHS

Centers for Disease Control & Prevention

26 February 2014



Methods

- CDC monitors invasive pneumococcal disease (IPD) using active, population-based surveillance conducted in 10 areas around U.S. (Active Bacterial Core surveillance, ABCs)
- Evaluated rates of IPD over time
- Focused on 5 PCV13 types not affected by PCV7
 - PCV7 includes serotypes 4, 6B, 9V, 14, 18C, 19F, 23F
 - Serotype 6B antigen of PCV7 provides cross-protection against serotype 6A
 - Serotype 6A is included in PCV13
- Also evaluated for evidence of serotype replacement
- Individual-level vaccine effectiveness (VE) evaluated among children 2-59 months old using case-control method

Annual Trends in IPD among Children <5 years old, 2006-13

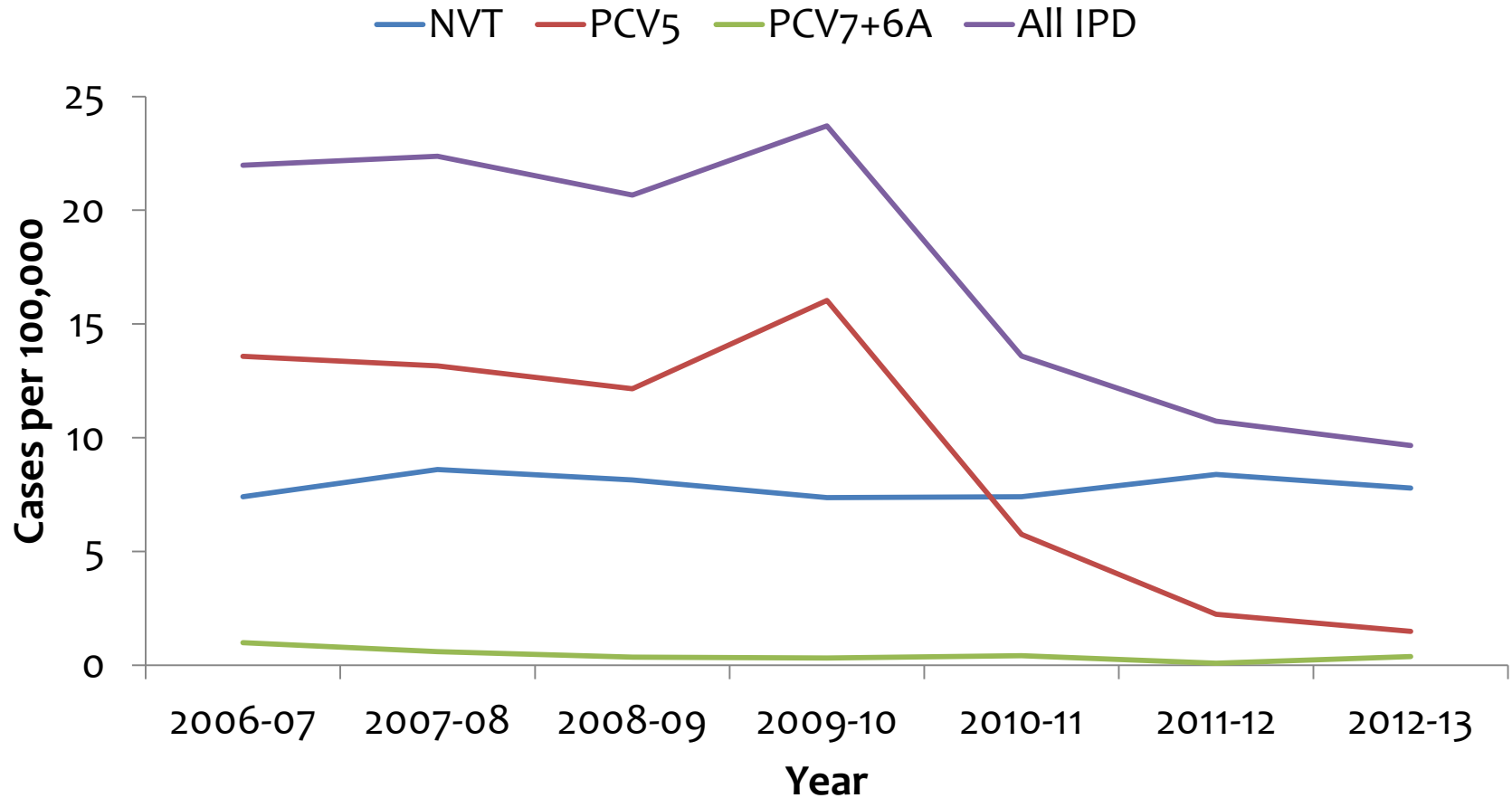

Annual Trends in IPD among Adults 18-49 years old, 2006-13

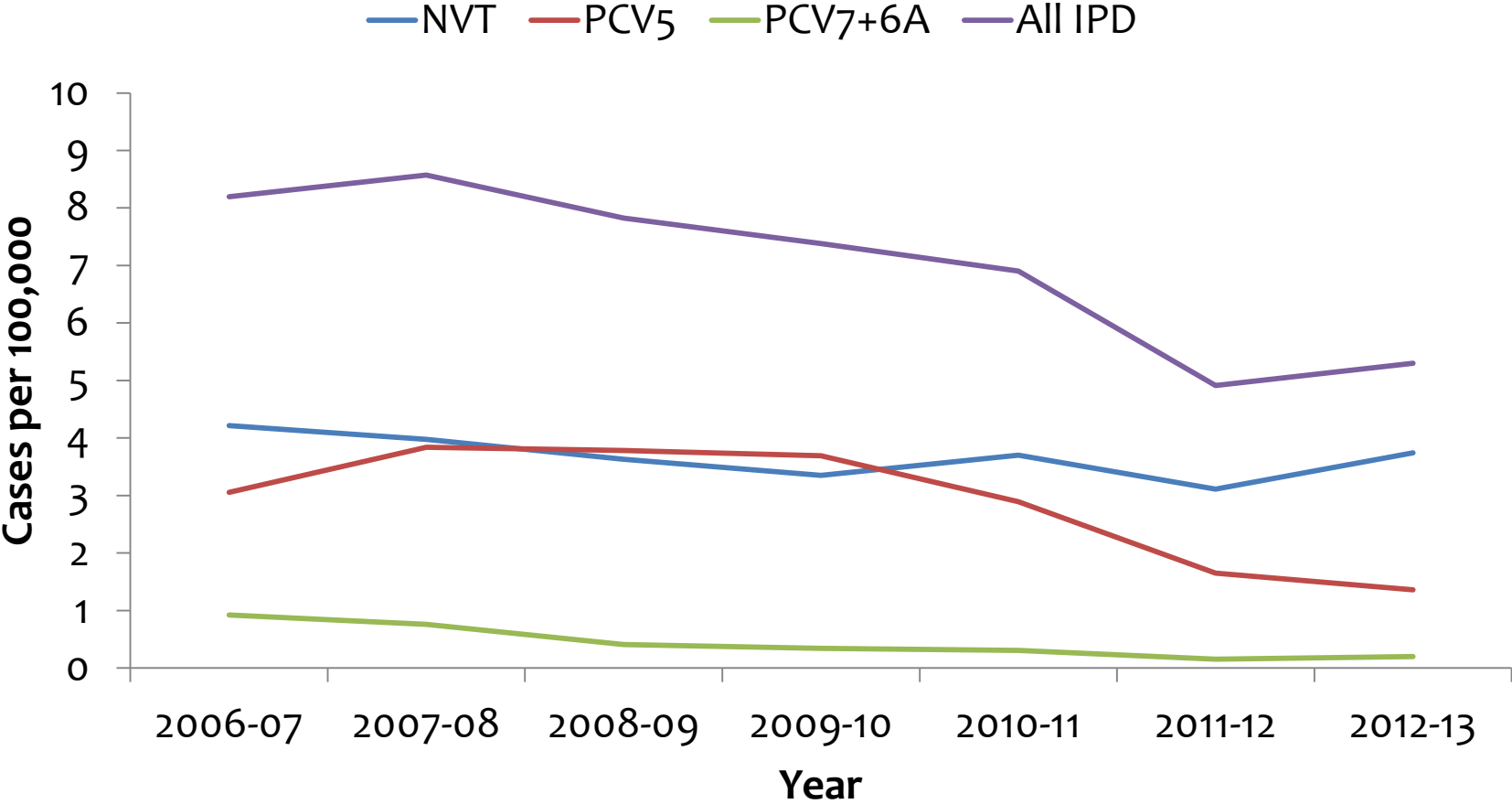

Annual Trends in IPD among Adults 50-64 years old, 2006-13

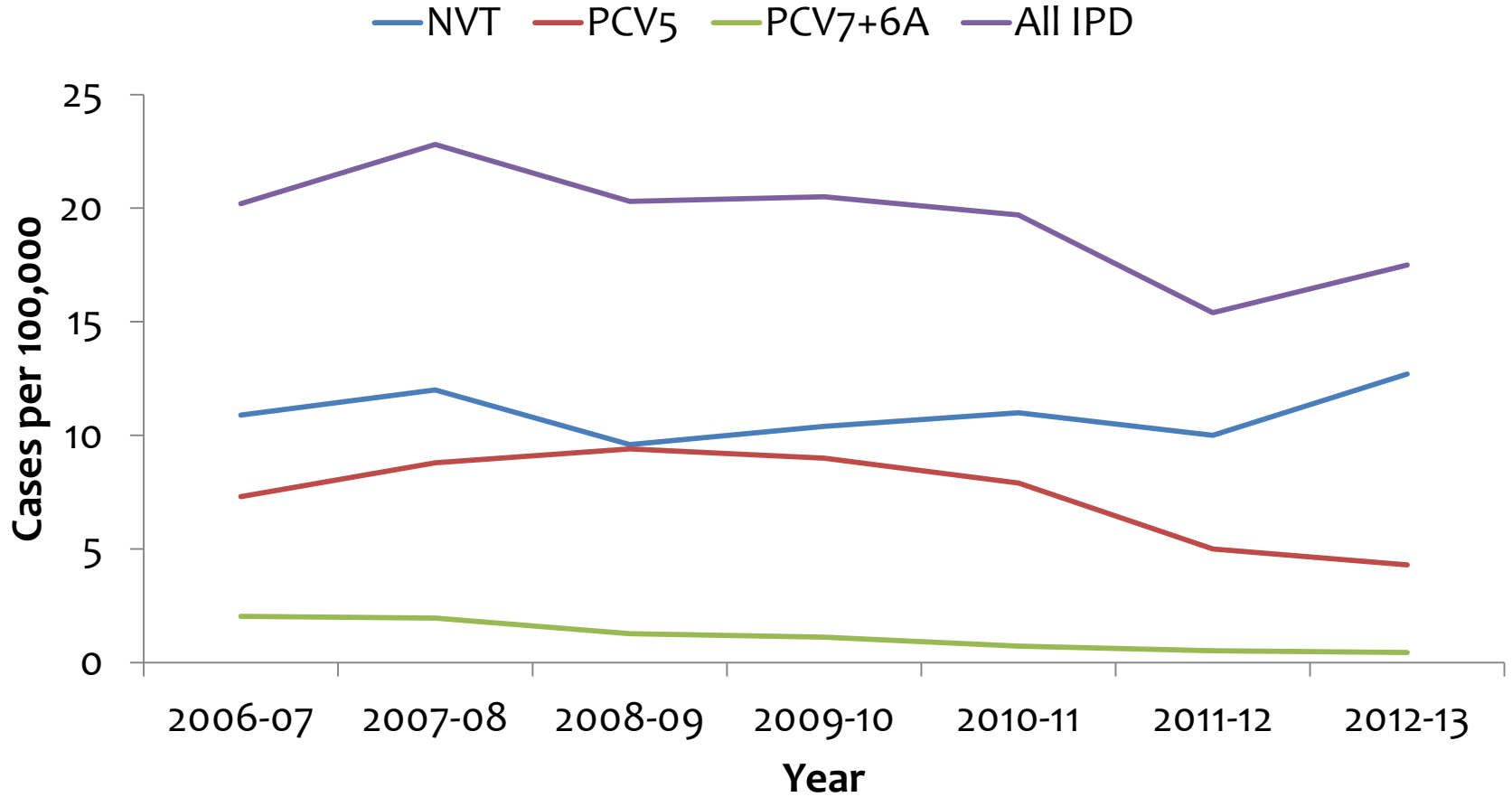

Annual Trends in IPD among Adults ≥ 65 years old, 2006-13

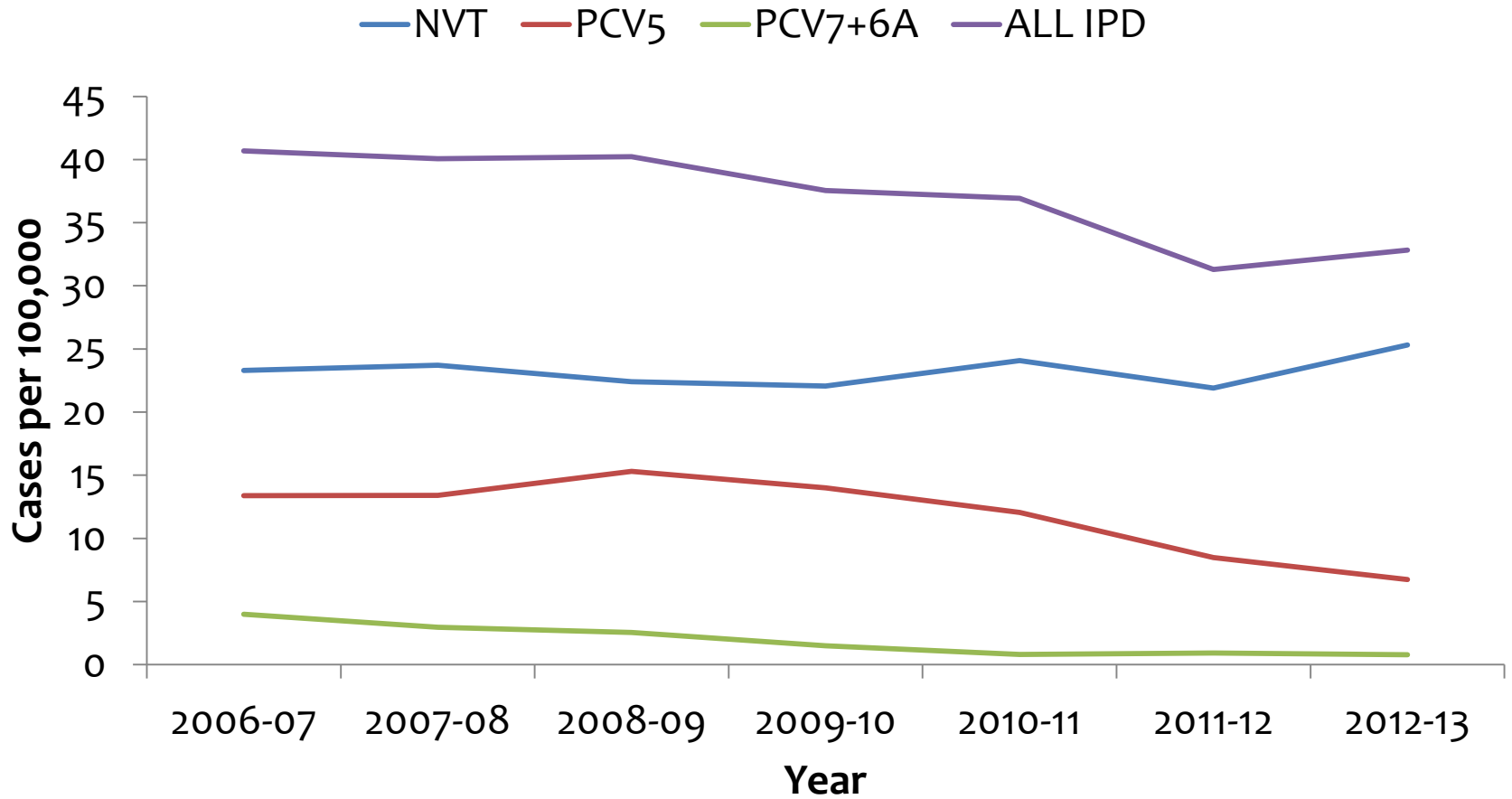

Percent Change in PCV5-type IPD, Comparing Observed Cases to Cases Expected in Absence of PCV13, by age

Age group, years	Percent Change in Rate (95%IE)		
	2010-11	2011-12	2012-13
<5	-66 (-61, -70)	-88 (-86, -89)	-93 (-91, -94)
5-17	-35 (-21, -45)	-59 (-48, -66)	-75 (-67, -80)
18-49	-33 (-26, -38)	-64 (-60, -68)	-72 (-69, -75)
50-64	-23 (-18, -28)	-54 (-50, -57)	-62 (-59, -65)
≥65	-23 (-13, -31)	-46 (-39, -52)	-58 (-52, -64)

Continued reductions in vaccine-type IPD in all age groups during first 3 years after PCV13 introduction.

Percent Change in Non-PCV13-type IPD, Comparing Observed Cases to Cases Expected in Absence of PCV13, by age

Age group, years	Percent Change in Rate (95%IE)		
	2010-11	2011-12	2012-13
<5	-4 (-16, 12)	7 (-9, 31)	-2 (-19, 27)
5-17	-11 (-31, 25)	32 (-2, 110)	-2 (-32, 80)
18-49	3 (-6, 15)	-10 (-20, 4)	13 (-2, 34)
50-64	8 (0, 18)	0 (-9, 12)	26 (13, 44)
≥65	1 (-6, 10)	-7 (-15, 3)	7 (-4, 20)

Possible early evidence of serotype replacement among adults 50-64 years old.

Percent Change in All IPD, Comparing Observed Cases to Cases Expected in Absence of PCV13, by age

Age group, years	Percent Change in Rate (95%IE)		
	2010-11	2011-12	2012-13
<5	-45 (-40, -50)	-58 (-53, -63)	-64 (-59, -68)
5-17	-33 (-18, -45)	-36 (-16, -49)	-53 (-35, -64)
18-49	-12 (-5, -20)	-37 (-30, -43)	-32 (-22, -40)
50-64	-8 (-2, -14)	-28 (-22, -33)	-18 (-10, -26)
≥65	-6 (-14, 3)	-19 (-9, -27)	-12 (-22, 1)

Significant reductions in overall IPD in all age groups through first 3 years of PCV13 use among children.

National Cases & Deaths of IPD Prevented following PCV13 Introduction, July 2010 - June 2013

~ 30,000 cases prevented

■ <5 ■ 5 to 17 ■ 18 to 49 ■ 50 to 64 ■ >64

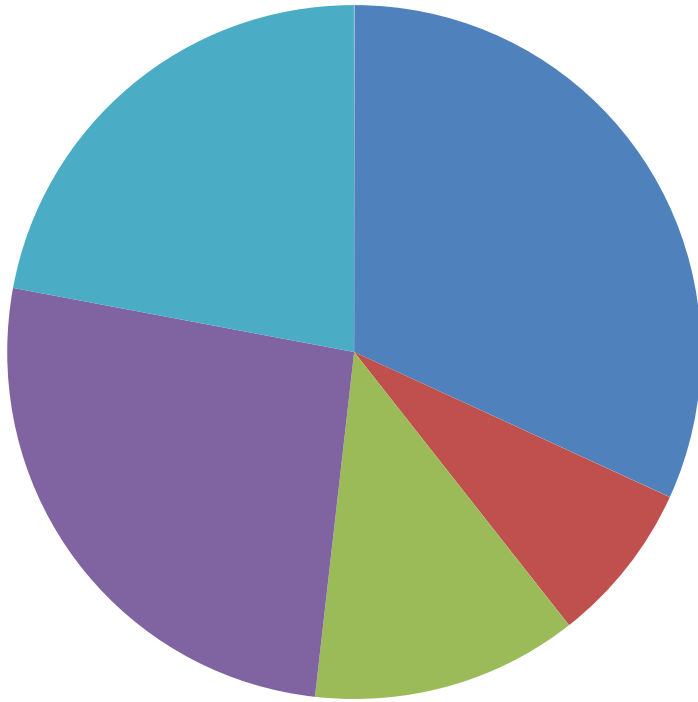

~ 3,000 deaths prevented

■ <5 ■ 5 to 17 ■ 18 to 49 ■ 50 to 64 ■ >64

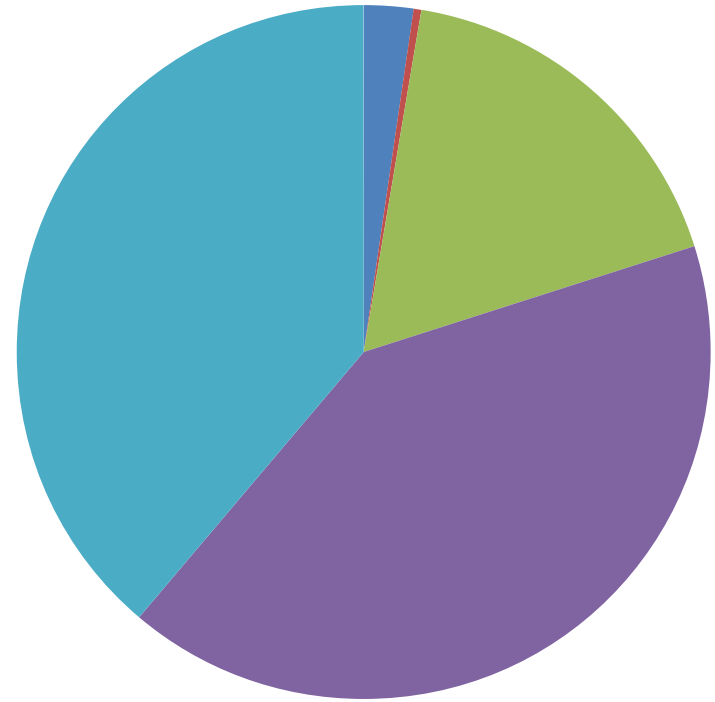

Case-Control Study of PCV13 Effectiveness: Preliminary Estimates

- Cases: 2-59 month-old children with IPD residing in 10 ABCs areas, New York City, Los Angeles County, Utah
- May 2010 - September 2013
 - Enrolled 760 cases
 - 224 (29%) had PCV13-type IPD
 - 209 (93%) were caused by serotypes 19A, 7F, and 3
 - Enrolled 3,519 controls (mean 3 controls per case)
 - Receipt of ≥ 1 dose among controls increased from 38% in June-November 2010 to 96% in May-September 2013

Outcome	VE ≥ 1 dose, %	95% CI
All IPD	59	45-70
PCV13-type IPD	89	79-94
Serotype 19A	90	76-96
Serotype 7F	100	.-100
Serotype 3	76	13-93

Conclusions

- Reductions in IPD caused by additional serotypes in PCV13 among all age groups, indicative of direct and indirect effects
- Early evidence of increases in non-PCV13 serotypes, possibly suggestive of serotype replacement
- Preliminary evidence of serotype-specific effectiveness for 3 most common PCV13 serotypes; additional analysis pending

Acknowledgments

- **California EIP**
 - Art Reingold
 - Duc Vugia
 - James Watt
 - Gretchen Rothrock
 - Pam Daily
 - Joelle Nadle
 - Mirasol Apostol
 - Katie Wymore
 - Lauren Pasutti
 - Erin Garcia
 - Erin Parker
 - Mariah Hamilton
 - Nick Czap
- **Los Angeles County DPH**
 - Laurene Mascola
 - Ramon Guevara
 - Tasneem Motala
- **Colorado EIP**
 - Ken Gershman
 - Deborah Aragon
 - Jen Sadlowski
 - Ben White
 - Wendy Bamberg
- **Connecticut EIP**
 - Matt Carter
 - Terry Rabatsky-Ehr
 - Heather Altier
 - Susan Petit
 - Carmen Marquez
 - Michelle Wilson
- **Georgia EIP**
 - Monica Farley
 - Wendy Baughman
 - Janine Ladson
 - Amy Holst
 - Stepy Thomas
 - Sasha Harb
 - Suzanne Segler
 - Lauren Lorentzson
 - Matt Crist
 - Jessica Reno
 - Lewis Perry
 - Calista Schenck
 - Melissa Tobin D'Angelo
- **Maryland EIP**
 - Lee Harrison
 - David Blythe
 - Patricia Ryan
 - Rosemary Hollick
 - Joanne Benton
 - Teresa Carter
 - Kim Holmes
 - Kathleen Shutt
 - Lindsay Saxman
 - Andrea Riner
 - Mary Messenger
 - Helen Yoon
 - Carolyn Kreiner
- **Minnesota EIP**
 - Richard Danila
 - Ruth Lynfield
 - Catherine Lexau
 - Lori Triden
 - Brenda Jewell
 - Corinne Holtzmann
 - Christine Lees
 - Billie Juni
- **New Mexico EIP**
 - Joan Baumbach
 - Megin Nichols
 - Joseph Baretta
 - Sarah Khalnlian
 - Robert Mansmann
 - Lisa Butler
 - Kathy Angeles
 - Gabriela Keener
- **New York EIP**
 - Gus Birkhead
 - Nancy Bennett
 - Deb Blog
 - Shelley Zansky
 - Nancy Spina
 - Glenda Smith
 - Jillian Karr
 - Suzanne Solghan
 - Kari Burzlaff
 - Salvatore Currenti
 - Greg Giambrone
 - Nellie Dumas
 - Kimberlee Musser
 - Ghinwa Dumyati
 - Anita Gellert
 - Gary Hollick
- **Oregon EIP**
 - Paul Cieslak
 - Ann Thomas
 - Heather Jamieson
 - Tasha Poissant
- **Tennessee EIP**
 - William Schaffner
 - Mary Lou Lindegren
 - Tim Jones
 - Brenda Barnes
 - Mellnda Eady
 - Terri McMinn
 - Katie Gore
 - Lynne Fenner
 - Sandra Gray
 - Lura McKnight
 - Wendi Welch
 - Karen Leib
 - Henrietta Hardin
- **New York City DHMH**
 - Jennifer Rosen
 - Sarah Borderud
 - Andrea Farnham
- **Utah Dept. of Health**
 - Kristina Russell
 - Melissa Stevens
- **CDC ABCs Team**
 - Gayle Fischer Langley
 - Chris Van Beneden
 - Emily Weston
 - Londell McGlone
 - Carolyn Wright
 - Karrie-Ann Toews
 - Ruth Link-Gelles
 - Ryan Gierke
 - Tamara Pilishvili
 - Cyndy Whitney
 - Matt Moore
 - Stephanie Schrag
 - Nancy Messonnier
 - Amanda Cohn
 - Elizabeth Briere
 - Jessica MacNeil
 - Tami Skoff
 - Amanda Faulkner
 - Elizabeth Zell
 - Tom Taylor
 - Melissa Lewis
 - Tracy Pondo
 - Scott Fridkin
 - Fernanda Lessa
 - Sandie Bulens
 - Shierley Zhang
 - Ruth Belflower
 - Bernie Beall
 - Lesley McGee
 - Logan Sherwood
 - Dee Jackson
 - Leonard Mayer
 - Jennie Thomas
 - Raydel Mair
 - Greg Fosheim
 - Valerie Schoonover

Thank you!