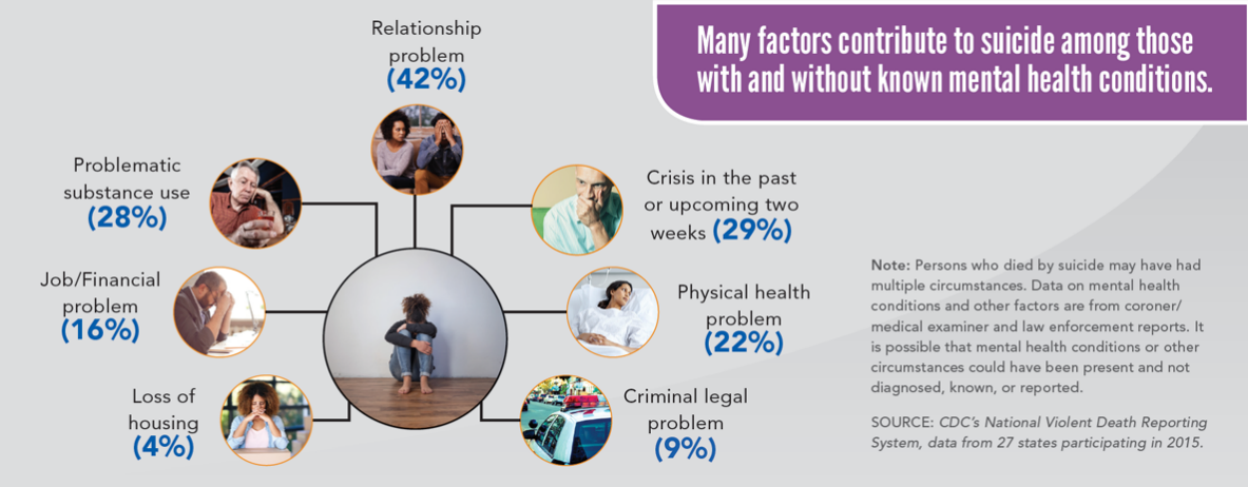

Many factors contribute to suicide among those with and without mental health conditions

Relationship problem (42%)

Problematic substance use (28%)

Crisis in the past or upcoming two weeks (29%)

Criminal legal problem (9%)

Physical health problem (22%)

Loss of housing (4%)

Job/Financial problem (16%)

Note: Persons who died by suicide may have had multiple circumstances. Data on mental health conditions and other factors are from coroner/medical examiner and law enforcement reports. It is possible that mental health conditions or other circumstances could have been present and not diagnosed, known, or reported.

SOURCE: CDC's National Violent Death Reporting System, data from 27 states participating in 2015.