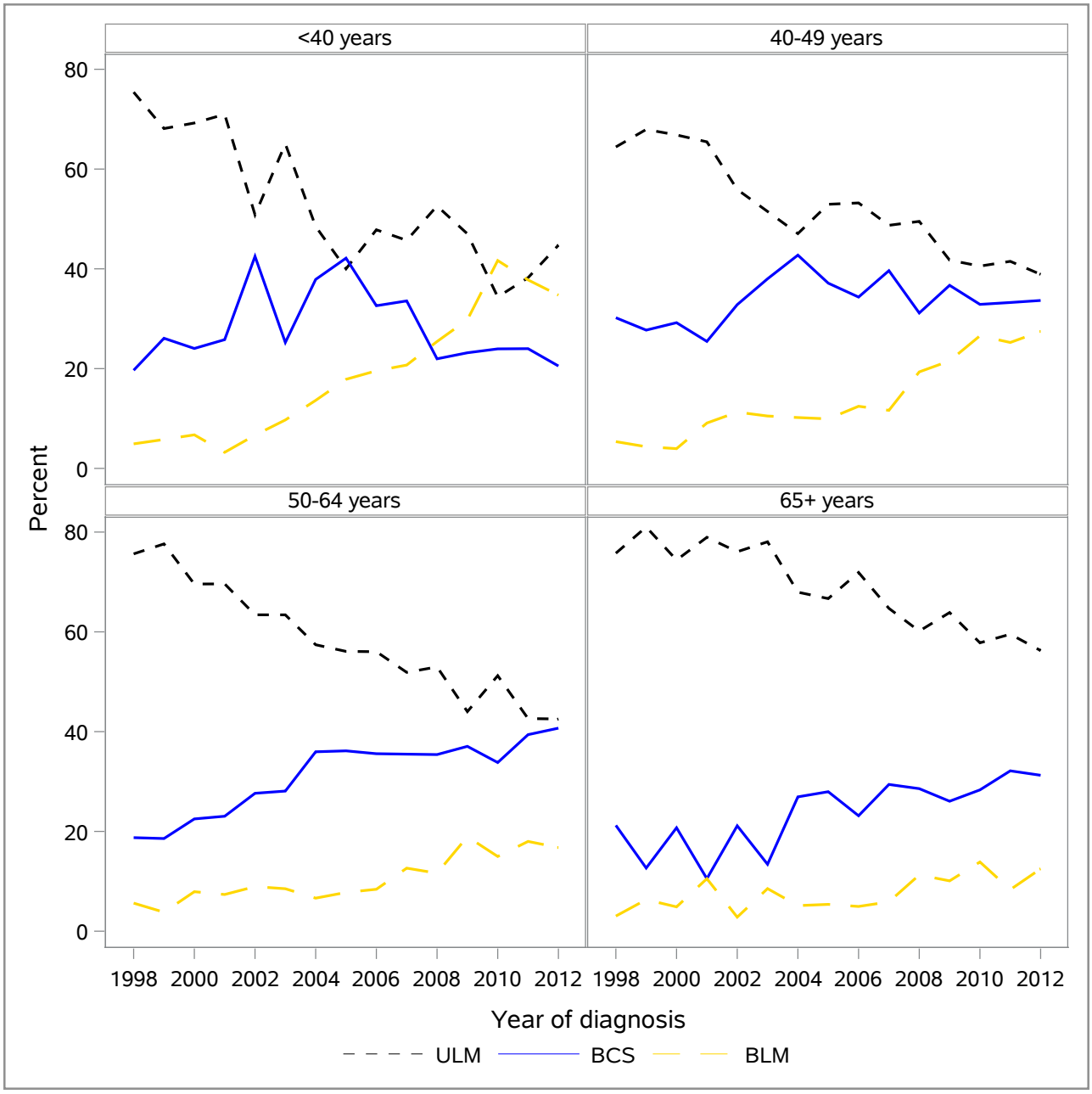
<40 years
40-49 years
50-64 years
65+ years
Percent
0
20
40
60
80
1998
2000
2002
2004
2006
2008
2010
2012
Year of diagnosis
ULM
BCS
BLM