# CANCER REGISTRIES

**TRACK AND MONITOR CANCER TRENDS OVER TIME AND PROVIDE VITAL INFORMATION**

FOR ALLOCATING RESOURCES, IMPLEMENTING PREVENTION, SCREENING AND TREATMENT PROGRAMS, AND EVALUATING THE IMPACT AND EFFECTIVENESS OF CANCER PROGRAMS AND POLICIES

## GLOBAL CANCER BURDEN

**In 2012 there were 14.1 million new cancer cases, which is estimated to rise 54% by 2030**

Globocan 2012, World Health Organization

## SCARCITY OF CANCER DATA

**Percentage of population covered by high quality cancer registries**

The Cancer Atlas, American Cancer Society

## FACTORS THAT AFFECT COSTS[1]

**Cancer registries can improve operations and efficiency**

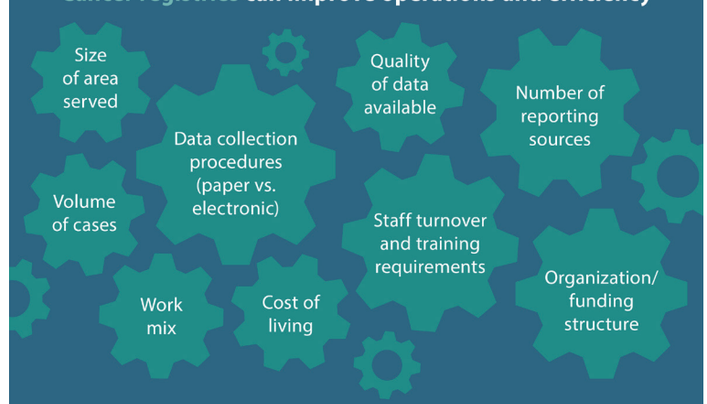


## COST AT THE POPULATION LEVEL[2]

**Spread over the population covered by the registries, registry costs per person are low**

COST PER PERSON
(lowest to highest in study)

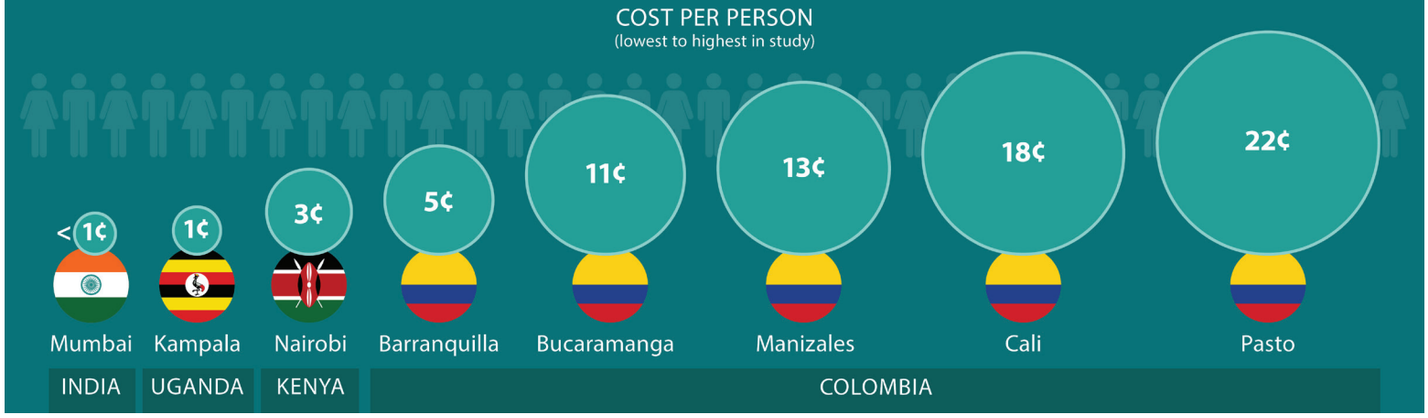



[1] Subramanian, Sujha et al. Developing and testing a cost data collection instrument for noncommunicable disease registry planning. *Cancer Epidemiology*, 2016.

[2] Tangka, Florence et al. Resource requirements for cancer registration in areas with limited resources: Analysis of cost data from four low- and middle-income countries. *Cancer Epidemiology*, 2016.


To learn more, visit
**www.canceredpidemiology.net**

U.S. Department of Health and Human Services
Centers for Disease Control and Prevention