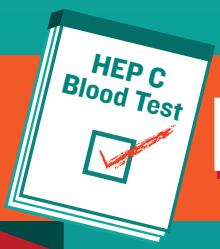

BORN FROM 1945-1965?

GET TESTED FOR HEPATITIS C

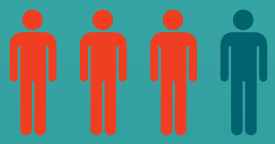

3 IN 4

people with Hepatitis C were born during these years

People born from 1945-1965 are **5X MORE LIKELY** to have Hepatitis C

Left untreated, Hepatitis C can cause:

LIVER
DAMAGE
FAILURE
CANCER

MORE THAN

One Million

people living with Hepatitis C **DO NOT KNOW THEY ARE INFECTED**

Many people can live with **HEPATITIS C FOR DECADES WITH NO SYMPTOMS**

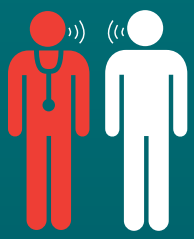

Talk to your doctor.

A blood test is the only way to know if you have Hepatitis C.

Treatments are available that can cure this disease.

U.S. Department of Health and Human Services
Centers for Disease Control and Prevention

www.cdc.gov/knowmorehepatitis

KNOW MORE HEPATITIS