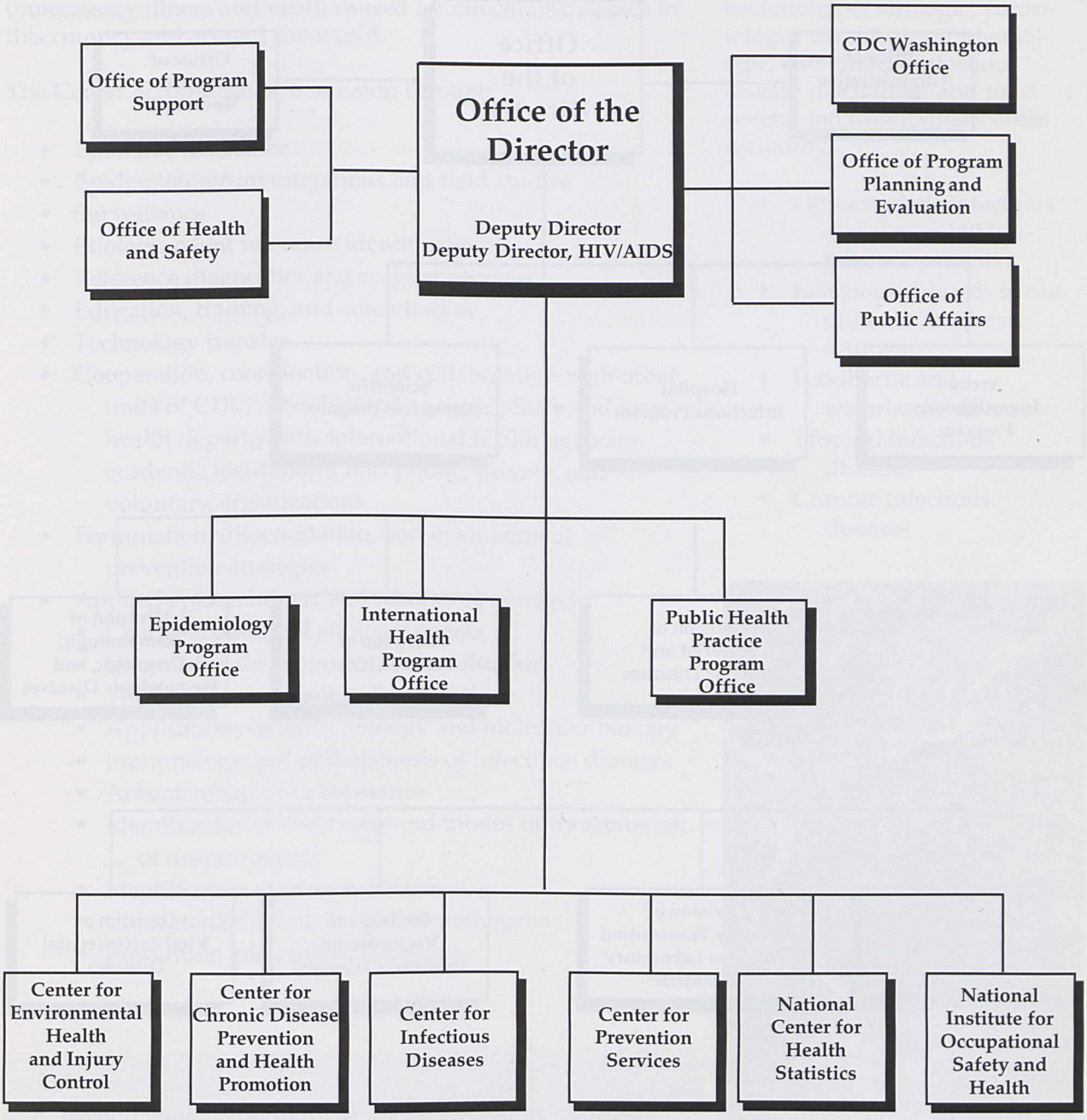THE ORGANIZATIONAL STRUCTURE OF THE CENTERS FOR DISEASE CONTROL