PATIENTS AND VISITORS

ASK FOR SAFE CARE
ASK FOR CLEAN HANDS

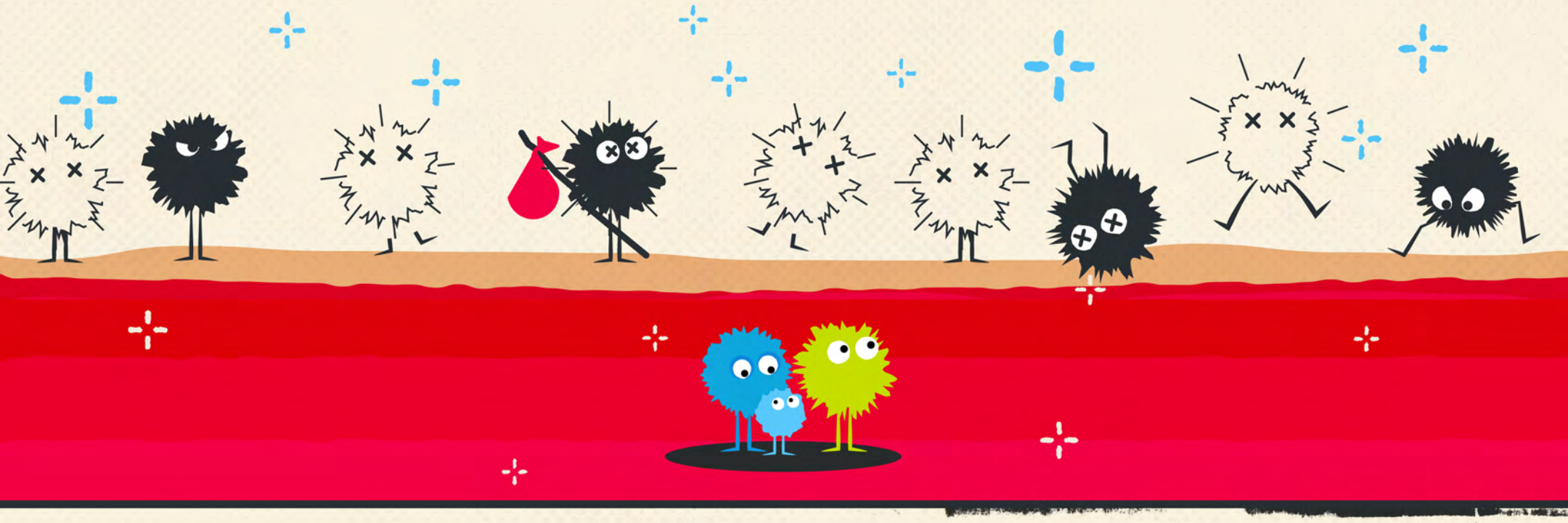

Germs that can cause serious infections are in every healthcare facility. They can be on your healthcare providers' hands and also your own.

It's OK to ask for clean hands. It could save your life. Make sure everyone around you has clean hands to protect against infection.

SPEAK UP FOR CLEAN HANDS.

This material was developed by CDC. The Clean Hands Count Campaign is made possible by a partnership between the CDC Foundation and GOJO.