EACH YEAR

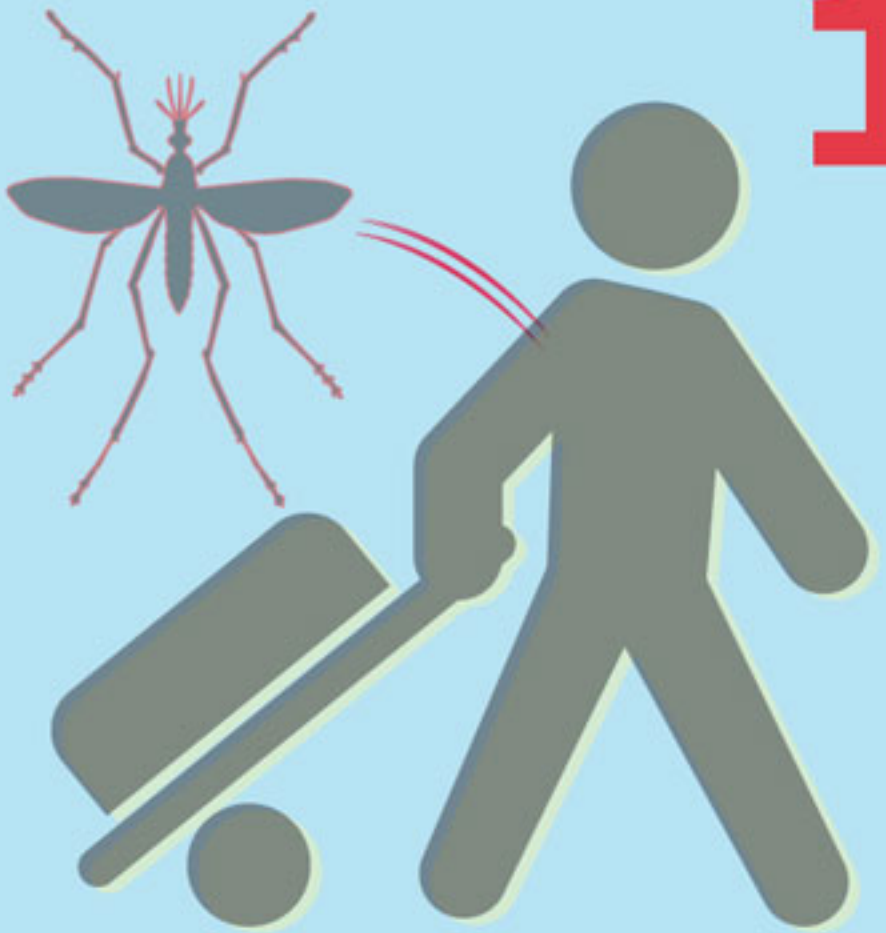

1,500 PEOPLE

IN THE U.S. ARE DIAGNOSED WITH

MALARIA

AFTER INTERNATIONAL TRAVEL

CDC
Centers for Disease Control and Prevention