CDC FIGHTS AGAINST

GLOBAL TB

2 BILLION

PEOPLE INFECTED WITH TB

1/3 OF WORLD POPULATION

Each Year

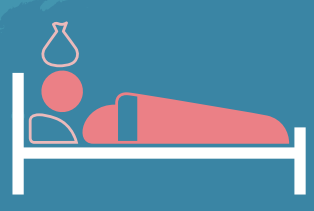

9.6 MILLION

SICK WITH ACTIVE TB

480,000

NEW CASES OF MULTIDRUG-RESISTANT TB (MDR TB)

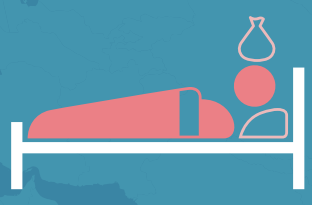

1.5 MILLION

DEATHS

Preventable, Treatable, Curable

37 MILLION LIVES SAVED

2000 | | | | | | | | | | | | 2013

(Source: WHO, 2015)

CDC's Impact

CDC: Identifying new approaches to improve TB prevention and care worldwide

- DEVELOPING NEW TOOLS TO FIND AND CURE TB
- STRENGTHENING SURVEILLANCE SYSTEMS TO IDENTIFY AND TARGET TB HOT SPOTS
- TRANSFORMING THE WORLD'S APPROACH TO DIAGNOSING TB AMONG THOSE WITH HIV
- INFORMED THE GLOBAL ROADMAP TO FIND, CURE AND PREVENT TB IN CHILDREN
- ESTABLISHING BEST PRACTICES TO END TB TRANSMISSION IN HEALTH FACILITIES
- LEADING RESEARCH TO IMPROVE TREATMENT FOR DRUG-RESISTANT TB

Division of Global HIV & TB
www.cdc.gov/globalaids