Supplementary Figure 1. Kaplan-Meier survival curves stratified by CCL22 Quartiles in all glioma cases (A), GBM cases (B), and Non-GBM cases (C), UCSF Adult Glioma Study 1997-2012

A. All Cases

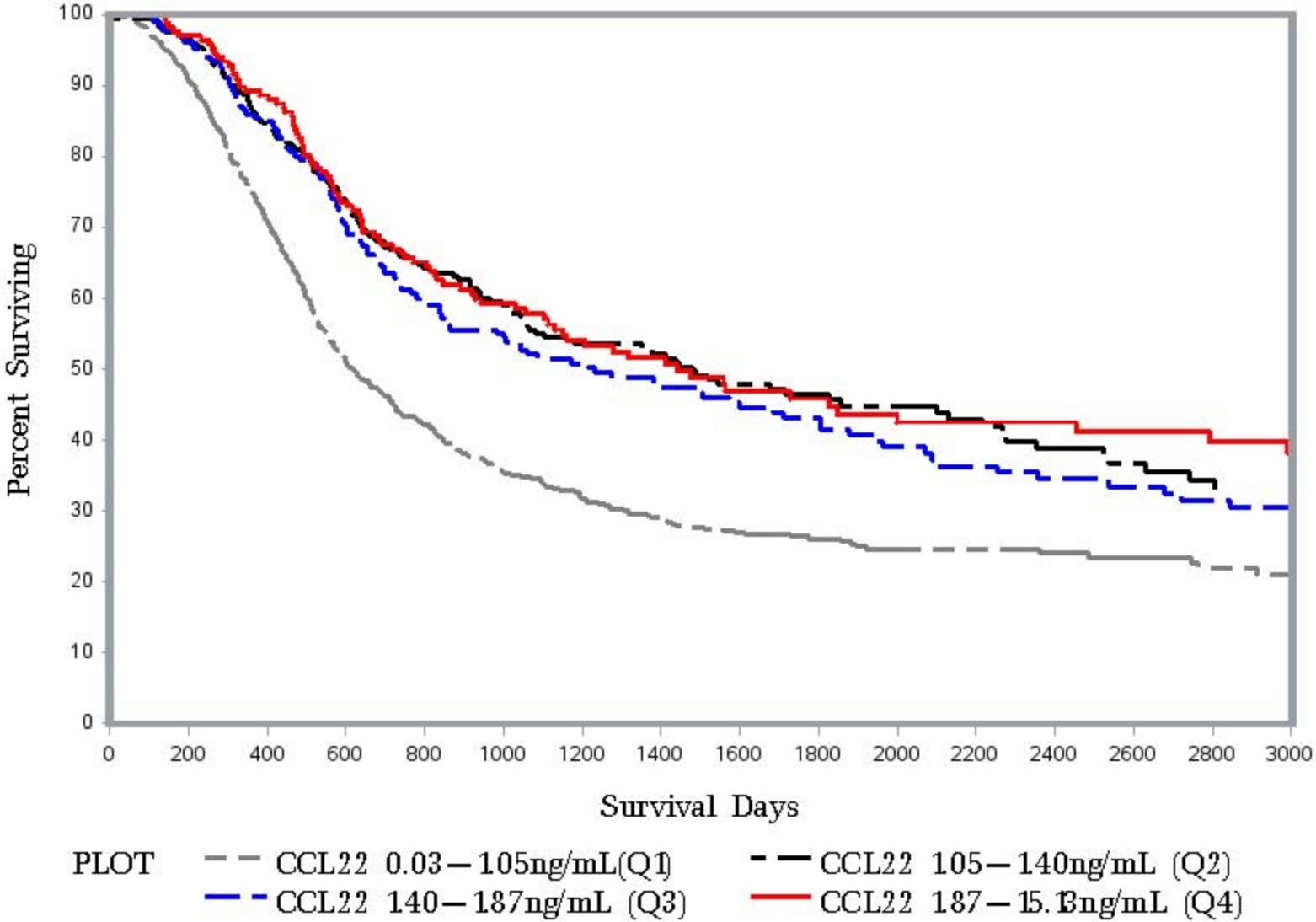
Percent Surviving
100
90
80
70
60
50
40
30
20
10
0
0
200
400
600
800
1000
1200
1400
1600
1800
2000
2200
2400
2600
2800
3000
Survival Days
PLOT
CCL22 0.03—1.05ng/mL(Q1)
CCL22 1.05—1.40ng/mL (Q2)
CCL22 1.40—1.87ng/mL (Q3)
CCL22 1.87—15.13ng/mL (Q4)

B. GBM Cases

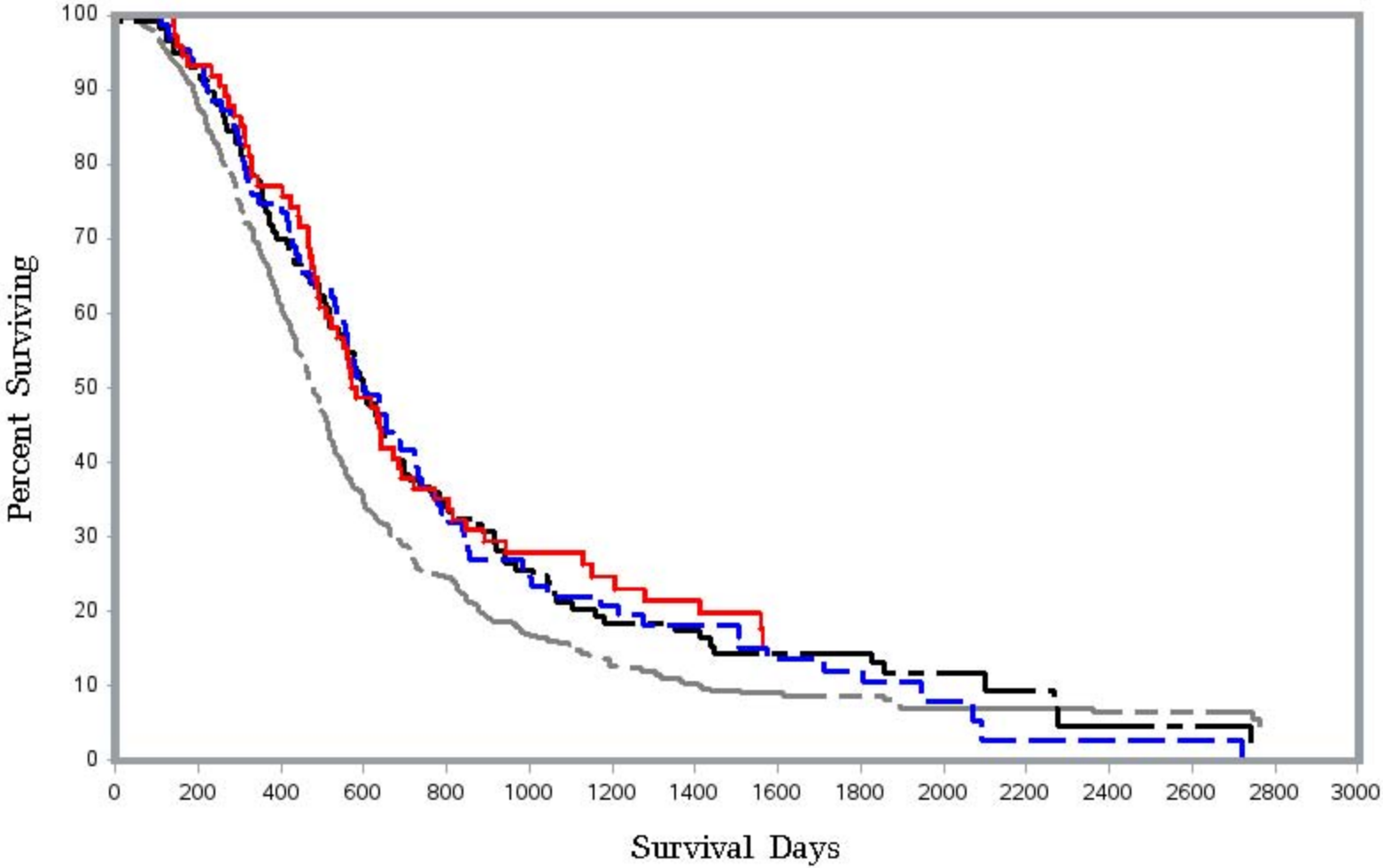

PLOT — CCL22 0.03 – 1.05ng/mL (Q1) — CCL22 1.05 – 1.40ng/mL (Q2) — CCL22 1.40 – 1.87ng/mL (Q3) — CCL22 1.87 – 15.13ng/mL (Q4)
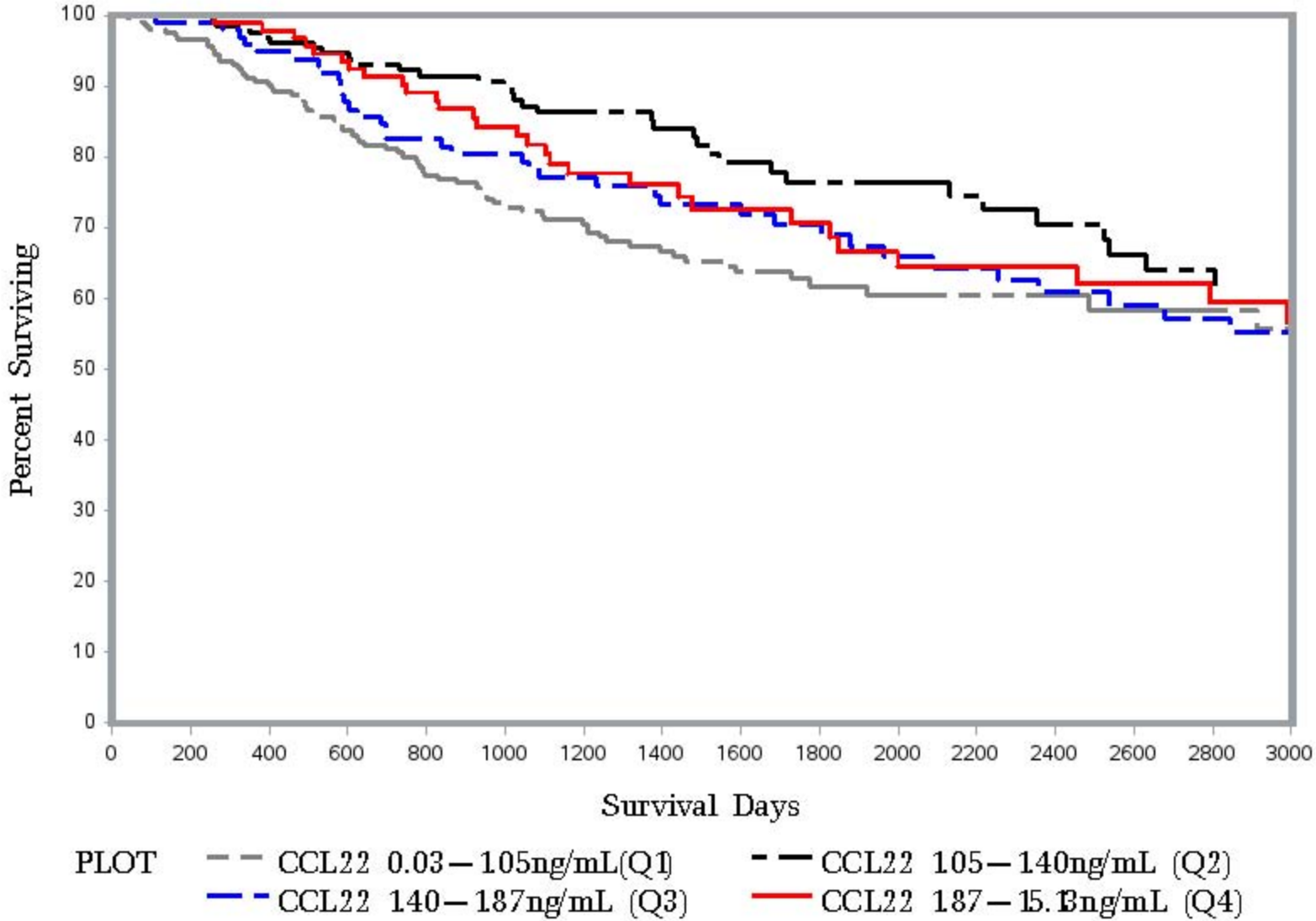
C. Non−GBM Cases