Notifiable Diseases and Mortality Tables

TABLE I. Provisional cases of selected* infrequently reported notifiable diseases (<1,000 cases reported during the preceding year) — United States, week ending August 15, 2015 (32nd week)† (Export data)

Disease	Current week	Cum 2015	5-year weekly average§	Total cases reported for previous years					States reporting cases during current week (No.)
				2014	2013	2012	2011	2010	
Anthrax	—	—	—	—	—	—	1	—	
Arboviral diseases**,††:									
California serogroup virus disease	—	9	7	89	95	81	137	75	
Chikungunya virus disease¶	NN	NN	—	NN	NN	NN	NN	NN	
Eastern equine encephalitis virus disease	—	1	1	8	8	15	4	10	
Powassan virus disease	—	2	0	8	12	7	16	8	
St. Louis encephalitis virus disease	—	5	0	9	1	3	6	10	
Western equine encephalitis virus disease	—	—	—	—	—	—	—	—	
Botulism, total	—	121	3	161	152	168	153	112	
foodborne	—	41	1	15	4	27	24	7	
infant	—	71	2	127	136	123	97	80	
other (wound and unspecified)	—	9	0	19	12	18	32	25	
Brucellosis	1	65	2	92	99	114	79	115	TX (1)
Chancroid	—	16	0	6	—	15	8	24	
Cholera	—	1	1	5	14	17	40	13	
Cyclosporiasis††	7	366	23	388	784	123	151	179	NY (1), NC (1), GA (1), FL (1), TX (3)
Diphtheria	—	—	—	1	—	1	—	—	
Haemophilus influenzae invasive disease (age <5 yrs)§§:									
serotype b	—	14	0	40	31	30	14	23	
nonserotype b	—	141	2	228	222	205	145	200	
unknown serotype	4	129	3	204	185	210	226	223	NY (1), FL (3)
Hansen disease††	—	31	2	88	81	82	82	98	
Hantavirus infections††:									
Hantavirus infection (non-HPS)¶	NN	NN	—	NN	NN	NN	NN	NN	
Hantavirus Pulmonary Syndrome (HPS)	—	8	1	32	21	30	23	20	
Hemolytic uremic syndrome, postdiarrheal††	3	111	10	250	329	274	290	266	ME (2), OR (1)
Hepatitis B, virus infection perinatal	—	16	1	47	48	40	NP	NP	
Influenza-associated pediatric mortality††,¶¶	—	121	0	141	160	52	118	61	
Leptospirosis††	—	9	0	38	NN	NN	NN	NN	
Listeriosis	5	347	23	769	735	727	870	821	OH (1), NC (1), TX (2), OR (1)
Measles***	—	184	3	667	187	55	220	63	
Meningococcal disease, invasive†††:									
A, C, Y, and W-135	—	48	2	123	142	161	257	280	
serogroup B	—	55	1	89	99	110	159	135	
other serogroup	1	13	0	25	17	20	20	12	TX (1)
unknown serogroup	1	109	4	196	298	260	323	406	NYC (1)
Novel influenza A virus infections§§§	—	3	11	3	21	313	14	4	
Plague	—	2	0	10	4	4	3	2	
Poliomyelitis, paralytic	—	—	—	—	1	—	—	—	
Polio virus infection, nonparalytic††	—	—	—	—	—	—	—	—	
Psittacosis††	—	2	0	8	6	2	2	4	
Q fever, total††	2	83	3	168	170	135	134	131	
acute	1	68	3	132	137	113	110	106	MD (1)
chronic	1	15	1	36	33	22	24	25	TX (1)
Rabies, human	—	—	0	1	2	1	6	2	
SARS-CoV††	—	—	—	—	—	—	—	—	
Smallpox††	—	—	—	—	—	—	—	—	
Streptococcal toxic-shock syndrome††	1	147	2	259	224	194	168	142	SC (1)
Syphilis, congenital (age <1 yr) ††,¶¶¶	—	156	8	462	348	322	360	377	
Toxic-shock syndrome (staphylococcal)††	—	31	2	59	71	65	78	82	
Trichinellosis††	—	2	0	14	22	18	15	7	
Tularemia	3	108	6	180	203	149	166	124	NYC (1), OK (1), AZ (1)
Typhoid fever	4	195	10	349	338	354	390	467	NYC (1), KY (2), CO (1)
Vancomycin-intermediate *Staphylococcus aureus*††	—	89	3	212	248	134	82	91	
Vancomycin-resistant *Staphylococcus aureus*††	—	1	0	—	—	2	—	2	

See Table I footnotes on next page.

TABLE I. (*Continued*) Provisional cases of selected* infrequently reported notifiable diseases (<1,000 cases reported during the preceding year) — United States, week ending August 15, 2015 (32nd week)† (Export data)

Disease	Current week	Cum 2015	5-year weekly average§	Total cases reported for previous years					States reporting cases during current week (No.)
				2014	2013	2012	2011	2010	
Viral hemorrhagic fevers††,****:									
Crimean-Congo hemorrhagic fever	—	—	—	NP	NP	NP	NP	NP	
Ebola hemorrhagic fever	—	—	—	7	NP	NP	NP	NP	
Guanarito hemorrhagic fever	—	—	—	NP	NP	NP	NP	NP	
Junin hemorrhagic fever	—	—	—	NP	NP	NP	NP	NP	
Lassa fever	—	—	—	1	NP	NP	NP	NP	
Lujo virus	—	—	—	NP	NP	NP	NP	NP	
Machupo hemorrhagic fever	—	—	—	NP	NP	NP	NP	NP	
Marburg fever	—	—	—	NP	NP	NP	NP	NP	
Sabia-associated hemorrhagic fever	—	—	—	NP	NP	NP	NP	NP	
Yellow fever	—	—	—	—	—	—	—	—	

—: No reported cases. N: Not reportable. NN: Not Nationally Notifiable. NP: Nationally notifiable but not published. Cum: Cumulative year-to-date counts.

* Three low incidence conditions, rubella, rubella congenital, and tetanus, have been moved to Table II to facilitate case count verification with reporting jurisdictions.

† Case counts for reporting years 2014 and 2015 are provisional and subject to change. For further information on interpretation of these data, see http://wwwn.cdc.gov/nndss/document/ProvisionalNationaNotifiableDiseasesSurveillanceData20100927.pdf.

§ Calculated by summing the incidence counts for the current week, the 2 weeks preceding the current week, and the 2 weeks following the current week, for a total of 5 preceding years. Additional information is available at http://wwwn.cdc.gov/nndss/document/5yearweeklyaverage.pdf.

¶ Data for the Arboviral disease, Chikungunya, and Hantavirus infection disease, non-Hantavirus Pulmonary Syndrome (HPS), will be displayed in this table after the CDC obtains Office of Management and Budget Paperwork Reduction Act approval to receive data for these conditions.

** Includes both neuroinvasive and nonneuroinvasive. Updated weekly reports from the Division of Vector-Borne Diseases, National Center for Emerging and Zoonotic Infectious Diseases (ArboNET Surveillance). Data for West Nile virus are available in Table II.

†† Not reportable in all states. Data from states where the condition is not reportable are excluded from this table except starting in 2007 for the arboviral diseases, STD data, TB data, and influenza-associated pediatric mortality, and in 2003 for SARS-CoV. Reporting exceptions are available at http://wwwn.cdc.gov/nndss/downloads.html.

§§ Data for *H. influenzae* (all ages, all serotypes) are available in Table II.

¶¶ Updated weekly from reports to the Influenza Division, National Center for Immunization and Respiratory Diseases. Since September 28, 2014, 145 influenza-associated pediatric deaths occurring during the 2014–15 influenza season have been reported.

*** No measles cases were reported for the current week.

††† Data for meningococcal disease (all serogroups) are available in Table II.

§§§ All cases of novel influenza A virus infection reported to CDC since 2010 have been variant viruses. Influenza viruses that circulate in swine are called swine influenza viruses when isolated from swine, but are called variant viruses when isolated from humans. Variant influenza viruses are different from the influenza A (H1N1)pdm09 virus. Total case counts are provided by the Influenza Division, National Center for Immunization and Respiratory Diseases (NCIRD).

¶¶¶ Updated weekly from reports to the Division of STD Prevention, National Center for HIV/AIDS, Viral Hepatitis, STD, and TB Prevention.

**** Prior to 2015, CDC's National Notifiable Diseases Surveillance System (NNDSS) did not receive electronic data about incident cases of specific viral hemorrhagic fevers; instead data were collected in aggregate as "viral hemorrhagic fevers". Beginning in 2015, NNDSS has been updated to receive data for each of the viral hemorrhagic fevers listed below. There were no cases of viral hemorrhagic fever reported during the current week. In addition to the four cases of Ebola diagnosed in the United States to date in 2014, six residents of the United States have been medically evacuated to the United States for care after developing Ebola in West Africa. Ten of the 11 VHF cases reported for 2014 are confirmed as Ebola and one as Lassa fever.

FIGURE I. Selected notifiable disease reports, United States, comparison of provisional 4-week totals August 15, 2015, with historical data

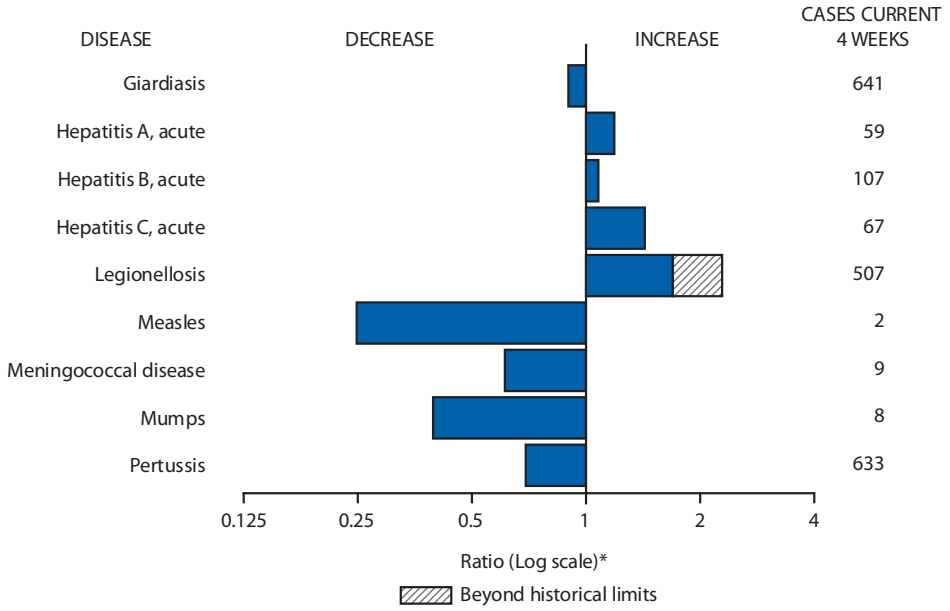

* Ratio of current 4-week total to mean of 15 4-week totals (from previous, comparable, and subsequent 4-week periods for the past 5 years). The point where the hatched area begins is based on the mean and two standard deviations of these 4-week totals.

Notifiable Disease Data Team and 122 Cities Mortality Data Team

David W. Walker
Deborah A. Adams
Willie J. Anderson
Lenee Blanton
Rosaline Dhara
Diana Harris Onweh
Alan W. Schley
Pearl C. Sharp

Data presented by the Notifiable Disease Data Team and 122 Cities Mortality Data Team in the weekly MMWR are provisional, based on weekly reports to CDC by state health departments. Readers who have difficulty accessing this PDF file may access the HTML file at http://www.cdc.gov/mmwr/preview/mmwrhtml/mm6432md.htm. Address all inquiries about the MMWR Series, including material to be considered for publication, to Editor, MMWR Series, Mailstop E-90, CDC, 1600 Clifton Rd., N.E., Atlanta, GA 30329-4027 or to mmwrq@cdc.gov.

TABLE II. Provisional cases of selected notifiable diseases (≥1,000 cases reported during the preceding year), and selected* low frequency diseases, United States, weeks ending August 15, 2015, and August 9, 2014 (32nd week)† (Export data)

Reporting area	*Babesiosis*					Campylobacteriosis				
	Current week	Previous 52 weeks Med	Previous 52 weeks Max	Cum 2015	Cum 2014	Current week	Previous 52 weeks Med	Previous 52 weeks Max	Cum 2015	Cum 2014
United States	47	13	100	728	1,130	539	780	1,140	25,499	N
New England	14	7	58	392	718	24	47	106	1,762	N
Connecticut	—	1	19	102	175	—	13	31	466	N
Maine	—	0	6	24	20	3	4	8	118	N
Massachusetts	1	3	32	177	412	17	24	43	829	N
New Hampshire	—	0	5	21	33	—	4	8	128	N
Rhode Island	13	1	14	64	77	4	1	21	134	N
Vermont	—	0	3	4	1	—	2	9	87	N
Mid. Atlantic	33	5	42	302	344	85	96	149	3,162	N
New Jersey	—	1	18	118	137	—	28	46	784	N
New York (Upstate)	25	3	35	154	167	—	0	0	—	N
New York City	8	0	5	30	40	30	31	49	960	N
Pennsylvania	N	0	0	N	N	55	39	86	1,418	N
E.N. Central	—	0	4	23	31	71	85	170	2,870	N
Illinois	—	0	1	—	—	U	0	0	U	U
Indiana	—	0	0	—	—	—	11	26	346	N
Michigan	—	0	1	2	1	14	21	46	733	N
Ohio	—	0	1	1	—	47	32	93	1,071	N
Wisconsin	—	0	4	20	30	10	22	41	720	N
W.N. Central	—	0	4	1	29	18	31	91	1,221	N
Iowa	N	0	0	N	N	5	10	46	433	N
Kansas	N	0	0	N	N	—	5	12	171	N
Minnesota	—	0	4	—	28	—	0	1	1	N
Missouri	N	0	0	N	N	—	0	17	88	N
Nebraska	—	0	0	—	—	12	9	25	322	N
North Dakota	—	0	1	1	—	—	0	0	—	N
South Dakota	—	0	0	—	1	1	5	23	206	N
S. Atlantic	—	0	1	2	3	154	153	260	5,274	N
Delaware	—	0	1	1	1	2	2	5	73	N
District of Columbia	N	0	0	N	N	—	0	1	3	N
Florida	N	0	0	N	N	82	71	106	2,329	N
Georgia	N	0	0	N	N	8	13	27	453	N
Maryland	—	0	1	—	—	15	13	32	479	N
North Carolina	N	0	0	N	N	26	21	71	682	N
South Carolina	—	0	1	1	2	6	5	15	193	N
Virginia	N	0	0	N	N	14	27	51	892	N
West Virginia	—	0	0	—	—	1	5	11	170	N
E.S. Central	—	0	1	4	—	19	45	70	1,340	N
Alabama	—	0	1	3	—	2	10	23	327	N
Kentucky	N	0	0	N	N	5	14	24	454	N
Mississippi	N	0	0	N	N	1	3	9	111	N
Tennessee	—	0	1	1	—	11	13	28	448	N
W.S. Central	—	0	1	1	1	46	62	177	2,215	N
Arkansas	—	0	0	—	—	14	9	21	275	N
Louisiana	—	0	0	—	—	5	11	22	326	N
Oklahoma	N	0	0	N	N	27	11	59	512	N
Texas	—	0	1	1	1	—	38	86	1,102	N
Mountain	—	0	0	—	—	71	74	129	2,469	N
Arizona	—	0	0	—	—	22	30	51	920	N
Colorado	N	0	0	N	N	38	13	32	546	N
Idaho	N	0	0	N	N	5	6	20	236	N
Montana	—	0	0	—	—	4	7	14	208	N
Nevada	N	0	0	N	N	—	2	5	77	N
New Mexico	N	0	0	N	N	2	7	17	228	N
Utah	—	0	0	—	—	—	5	20	182	N
Wyoming	—	0	0	—	—	—	2	6	72	N
Pacific	—	0	4	3	4	51	160	264	5,186	N
Alaska	N	0	0	N	N	2	1	4	44	N
California	—	0	1	1	3	—	116	158	3,506	N
Hawaii	N	0	0	N	N	—	9	28	351	N
Oregon	—	0	1	2	1	17	16	32	562	N
Washington	—	0	4	—	—	32	18	73	723	N
Territories										
American Samoa	U	—	—	U	U	—	—	—	—	N
C.N.M.I.	—	—	—	—	—	—	—	—	—	N
Guam	—	0	0	—	—	—	—	—	—	N
Puerto Rico	N	0	0	N	N	—	0	2	11	N
U.S. Virgin Islands	N	0	0	N	N	—	0	0	—	N

C.N.M.I.: Commonwealth of Northern Mariana Islands.
U: Unavailable. —: No reported cases. N: Not reportable. NN: Not Nationally Notifiable. NP: Nationally notifiable but not published. Cum: Cumulative year-to-date counts. Med: Median. Max: Maximum.

* Three low incidence conditions, rubella, rubella congenital, and tetanus, have been moved to Table II to facilitate case count verification with reporting jurisdictions.

† Case counts for reporting year 2014 and 2015 are provisional and subject to change. For further information on interpretation of these data, see http://wwwn.cdc.gov/nndss/document/ProvisionalNationaNotifiableDiseasesSurveillanceData20100927.pdf. Data for TB are displayed in Table IV, which appears quarterly.

TABLE II. (*Continued*) Provisional cases of selected notifiable diseases (≥1,000 cases reported during the preceding year), and selected* low frequency diseases, United States, weeks ending August 15, 2015, and August 9, 2014 (32nd week)† (Export data)

Reporting area	*Chlamydia trachomatis* infection					Coccidioidomycosis				
	Current week	Previous 52 weeks Med	Previous 52 weeks Max	Cum 2015	Cum 2014	Current week	Previous 52 weeks Med	Previous 52 weeks Max	Cum 2015	Cum 2014
United States	12,127	27,859	30,181	844,385	868,533	230	156	231	5,688	5,526
New England	687	886	1,244	27,445	27,599	—	0	1	—	4
Connecticut	141	247	399	7,499	7,918	N	0	0	N	N
Maine	87	75	123	2,186	1,937	N	0	0	N	N
Massachusetts	294	463	534	13,970	11,742	—	0	0	—	—
New Hampshire	—	17	110	256	1,975	—	0	1	—	2
Rhode Island	163	83	243	2,644	2,637	—	0	0	—	2
Vermont	2	32	56	890	1,390	N	0	0	N	N
Mid. Atlantic	2,830	3,562	4,047	112,025	106,092	—	0	0	—	—
New Jersey	216	602	716	18,889	17,930	N	0	0	N	N
New York (Upstate)	870	783	1,166	24,141	22,055	N	0	0	N	N
New York City	593	1,203	1,350	37,394	36,052	N	0	0	N	N
Pennsylvania	1,151	977	1,353	31,601	30,055	N	0	0	N	N
E.N. Central	1,280	4,089	4,950	120,935	130,471	1	1	2	24	40
Illinois	63	1,196	1,443	31,504	40,250	N	0	0	N	N
Indiana	197	543	920	16,474	16,925	N	0	0	N	N
Michigan	496	882	1,222	26,914	26,133	—	0	2	13	27
Ohio	253	1,071	1,249	32,607	33,309	1	0	2	6	8
Wisconsin	271	457	556	13,436	13,854	—	0	2	5	5
W.N. Central	205	1,678	1,958	49,556	52,090	—	2	6	59	73
Iowa	53	227	276	6,977	7,140	N	0	0	N	N
Kansas	21	216	353	6,929	6,717	N	0	0	N	N
Minnesota	4	379	508	10,823	12,056	—	1	6	48	58
Missouri	—	555	636	16,409	16,712	—	0	1	1	9
Nebraska	121	142	230	4,762	4,763	—	0	1	6	2
North Dakota	6	61	89	1,739	2,089	—	0	2	4	4
South Dakota	—	71	104	1,917	2,613	N	0	0	N	N
S. Atlantic	3,538	5,744	7,641	188,625	177,049	—	0	2	4	5
Delaware	83	142	261	5,045	2,558	—	0	0	—	—
District of Columbia	—	77	336	2,235	3,322	—	0	1	—	—
Florida	967	1,697	2,127	53,142	50,318	N	0	0	N	N
Georgia	512	1,084	1,264	35,047	31,415	N	0	0	N	N
Maryland	—	504	936	13,095	14,677	—	0	2	4	5
North Carolina	540	988	2,547	38,732	32,518	N	0	0	N	N
South Carolina	640	536	734	17,127	16,950	N	0	0	N	N
Virginia	732	693	1,056	22,233	22,382	N	0	0	N	N
West Virginia	64	71	139	1,969	2,909	N	0	0	N	N
E.S. Central	215	1,415	2,572	38,779	58,285	—	0	0	—	—
Alabama	—	524	1,191	14,870	17,564	N	0	0	N	N
Kentucky	—	302	600	8,365	10,021	—	0	0	—	N
Mississippi	—	242	557	5,100	11,578	N	0	0	N	N
Tennessee	215	529	727	10,444	19,122	N	0	0	N	N
W.S. Central	723	3,696	6,385	110,435	118,405	—	0	1	4	1
Arkansas	650	290	657	7,019	9,562	—	0	1	2	—
Louisiana	16	407	3,359	14,591	15,686	—	0	1	2	1
Oklahoma	57	307	456	8,199	12,734	N	0	0	N	N
Texas	—	2,630	3,367	80,626	80,423	N	0	0	N	N
Mountain	1,130	1,829	2,482	58,030	59,024	219	102	189	4,095	3,994
Arizona	486	614	873	18,962	19,248	219	99	188	4,004	3,885
Colorado	304	447	1,009	15,072	12,639	N	0	0	N	N
Idaho	97	103	146	3,368	3,282	N	0	0	N	N
Montana	52	80	126	2,412	2,446	—	0	2	6	7
Nevada	—	188	419	5,250	8,152	—	1	5	49	50
New Mexico	126	219	376	7,417	7,113	—	0	3	13	23
Utah	65	158	202	4,885	5,003	—	1	3	22	27
Wyoming	—	25	96	664	1,141	—	0	1	1	2
Pacific	1,519	4,487	4,972	138,555	139,518	10	45	86	1,502	1,409
Alaska	24	96	132	2,255	3,633	N	0	0	N	N
California	706	3,521	3,966	110,271	106,733	10	44	86	1,496	1,407
Hawaii	—	130	167	3,598	3,884	N	0	0	N	N
Oregon	338	311	402	9,932	9,365	—	0	1	6	2
Washington	451	435	595	12,499	15,903	N	0	0	N	N
Territories										
American Samoa	—	—	—	—	—	N	—	—	N	N
C.N.M.I.	—	—	—	—	—	—	—	—	—	—
Guam	—	0	0	—	—	—	0	0	—	—
Puerto Rico	—	71	297	2,975	3,282	N	0	0	N	N
U.S. Virgin Islands	—	15	29	408	471	—	0	0	—	—

C.N.M.I.: Commonwealth of Northern Mariana Islands.
U: Unavailable. —: No reported cases. N: Not reportable. NN: Not Nationally Notifiable. NP: Nationally notifiable but not published. Cum: Cumulative year-to-date counts. Med: Median. Max: Maximum.
* Three low incidence conditions, rubella, rubella congenital, and tetanus, have been moved to Table II to facilitate case count verification with reporting jurisdictions.
† Case counts for reporting year 2014 and 2015 are provisional and subject to change. For further information on interpretation of these data, see http://wwwn.cdc.gov/nndss/document/ProvisionalNationaNotifiableDiseasesSurveillanceData20100927.pdf. Data for TB are displayed in Table IV, which appears quarterly.

TABLE II. (*Continued*) Provisional cases of selected notifiable diseases (≥1,000 cases reported during the preceding year), and selected* low frequency diseases, United States, weeks ending August 15, 2015, and August 9, 2014 (32nd week)† (Export data)

Reporting area	Cryptosporidiosis					Dengue Virus Infection: Dengue§					Dengue Virus Infection: Severe Dengue				
	Current week	Previous 52 weeks Med	Previous 52 weeks Max	Cum 2015	Cum 2014	Current week	Previous 52 weeks Med	Previous 52 weeks Max	Cum 2015	Cum 2014	Current week	Previous 52 weeks Med	Previous 52 weeks Max	Cum 2015	Cum 2014
United States	203	118	363	3,728	4,134	—	7	38	138	332	—	0	0	—	—
New England	8	5	17	175	167	—	0	2	9	27	—	0	0	—	—
Connecticut	1	1	3	26	28	—	0	1	1	2	—	0	0	—	—
Maine	1	0	5	19	29	—	0	1	2	1	—	0	0	—	—
Massachusetts	6	3	9	90	69	—	0	2	2	14	—	0	0	—	—
New Hampshire	—	0	3	17	19	—	0	1	1	3	—	0	0	—	—
Rhode Island	—	0	4	8	10	—	0	1	2	4	—	0	0	—	—
Vermont	—	0	7	15	12	—	0	1	1	3	—	0	0	—	—
Mid. Atlantic	23	11	35	320	412	—	1	9	27	87	—	0	0	—	—
New Jersey	—	1	6	13	33	—	0	6	6	38	—	0	0	—	—
New York (Upstate)	11	3	13	103	118	—	0	2	4	21	—	0	0	—	—
New York City	1	2	6	42	52	—	0	4	14	23	—	0	0	—	—
Pennsylvania	11	5	17	162	209	—	0	2	3	5	—	0	0	—	—
E.N. Central	30	22	74	711	803	—	0	4	20	19	—	0	0	—	—
Illinois	—	2	7	69	100	—	0	2	10	4	—	0	0	—	—
Indiana	—	3	11	77	92	—	0	2	—	2	—	0	0	—	—
Michigan	1	4	13	109	134	—	0	1	2	1	—	0	0	—	—
Ohio	26	5	20	204	191	—	0	2	6	7	—	0	0	—	—
Wisconsin	3	8	30	252	286	—	0	1	2	5	—	0	0	—	—
W.N. Central	6	13	57	371	675	—	0	1	5	7	—	0	0	—	—
Iowa	—	4	11	140	182	—	0	1	4	2	—	0	0	—	—
Kansas	—	1	6	52	45	—	0	1	1	1	—	0	0	—	—
Minnesota	—	0	18	—	157	—	0	0	—	3	—	0	0	—	—
Missouri	—	1	6	18	108	—	0	1	—	1	—	0	0	—	—
Nebraska	6	2	9	78	62	—	0	0	—	—	—	0	0	—	—
North Dakota	—	1	16	9	39	—	0	0	—	—	—	0	0	—	—
South Dakota	—	2	9	74	82	—	0	0	—	—	—	0	0	—	—
S. Atlantic	47	30	152	867	918	—	1	5	19	78	—	0	0	—	—
Delaware	—	0	1	3	3	—	0	1	1	1	—	0	0	—	—
District of Columbia	—	0	1	1	3	—	0	3	3	1	—	0	0	—	—
Florida	29	15	122	423	520	—	0	5	8	51	—	0	0	—	—
Georgia	9	5	20	177	126	—	0	1	—	3	—	0	0	—	—
Maryland	3	1	5	36	39	—	0	1	1	6	—	0	0	—	—
North Carolina	—	0	62	111	93	—	0	1	—	7	—	0	0	—	—
South Carolina	2	1	3	30	48	—	0	1	2	2	—	0	0	—	—
Virginia	4	2	9	77	81	—	0	3	3	7	—	0	0	—	—
West Virginia	—	0	3	9	5	—	0	1	1	—	—	0	0	—	—
E.S. Central	56	9	22	329	192	—	0	5	16	5	—	0	0	—	—
Alabama	39	3	9	144	69	—	0	1	—	1	—	0	0	—	—
Kentucky	3	2	6	52	38	—	0	1	1	1	—	0	0	—	—
Mississippi	—	1	6	20	31	—	0	1	—	1	—	0	0	—	—
Tennessee	14	2	12	113	54	—	0	5	15	2	—	0	0	—	—
W.S. Central	18	12	33	358	382	—	0	4	11	22	—	0	0	—	—
Arkansas	4	1	12	34	16	—	0	1	—	2	—	0	0	—	—
Louisiana	4	2	17	74	140	—	0	1	—	2	—	0	0	—	—
Oklahoma	—	1	10	31	47	—	0	0	—	—	—	0	0	—	—
Texas	10	8	22	219	179	—	0	3	11	18	—	0	0	—	—
Mountain	9	9	23	291	263	—	0	22	2	16	—	0	0	—	—
Arizona	1	1	5	34	32	—	0	22	1	5	—	0	0	—	—
Colorado	6	1	7	56	47	—	0	2	—	5	—	0	0	—	—
Idaho	—	1	14	44	41	—	0	0	—	1	—	0	0	—	—
Montana	1	1	5	23	37	—	0	1	1	2	—	0	0	—	—
Nevada	—	0	2	4	9	—	0	0	—	3	—	0	0	—	—
New Mexico	—	1	9	24	50	—	0	0	—	—	—	0	0	—	—
Utah	1	2	5	87	27	—	0	0	—	—	—	0	0	—	—
Wyoming	—	0	4	19	20	—	0	0	—	—	—	0	0	—	—
Pacific	6	9	22	306	322	—	1	8	29	71	—	0	0	—	—
Alaska	2	0	1	4	2	—	0	1	—	2	—	0	0	—	—
California	2	5	15	178	216	—	1	8	25	61	—	0	0	—	—
Hawaii	—	0	1	6	2	—	0	2	—	6	—	0	0	—	—
Oregon	2	2	6	85	69	—	0	0	—	—	—	0	0	—	—
Washington	—	0	15	33	33	—	0	2	4	2	—	0	0	—	—
Territories															
American Samoa	N	—	—	N	N	—	—	—	—	—	—	—	—	—	—
C.N.M.I.	—	—	—	—	—	—	—	—	—	—	—	—	—	—	—
Guam	—	0	0	—	—	—	0	0	—	—	—	0	0	—	—
Puerto Rico	—	0	0	—	—	—	1	12	26	436	—	0	0	—	—
U.S. Virgin Islands	—	0	0	—	—	—	0	2	3	13	—	0	0	—	—

C.N.M.I.: Commonwealth of Northern Mariana Islands.
U: Unavailable. —: No reported cases. N: Not reportable. NN: Not Nationally Notifiable. NP: Nationally notifiable but not published. Cum: Cumulative year-to-date counts. Med: Median. Max: Maximum.
* Three low incidence conditions, rubella, rubella congenital, and tetanus, have been moved to Table II to facilitate case count verification with reporting jurisdictions.
† Case counts for reporting year 2014 and 2015 are provisional and subject to change. For further information on interpretation of these data, see http://wwwn.cdc.gov/nndss/document/ProvisionalNationaNotifiableDiseasesSurveillanceData20100927.pdf. Data for TB are displayed in Table IV, which appears quarterly.
§ Data for Dengue-like illness will be included in this table with Dengue case counts after the CDC obtains Office of Management and Budget (OMB) Paperwork Reduction Act (PRA) to receive data for this condition.

TABLE II. (*Continued*) Provisional cases of selected notifiable diseases (≥1,000 cases reported during the preceding year), and selected* low frequency diseases, United States, weeks ending August 15, 2015, and August 9, 2014 (32nd week)† (Export data)

	Ehrlichiosis/Anaplasmosis§														
	Ehrlichia chaffeensis					*Anaplasma phagocytophilum*					Undetermined				
	Current	Previous 52 weeks		Cum	Cum	Current	Previous 52 weeks		Cum	Cum	Current	Previous 52 weeks		Cum	Cum
Reporting area	week	Med	Max	2015	2014	week	Med	Max	2015	2014	week	Med	Max	2015	2014
United States	20	17	64	707	966	39	37	164	1,437	1,910	2	2	10	76	132
New England	—	1	3	25	41	7	13	75	653	798	—	0	2	3	3
Connecticut	—	0	0	—	—	—	0	1	—	68	—	0	0	—	—
Maine	—	0	1	4	7	7	2	14	106	110	—	0	2	1	1
Massachusetts	—	0	2	2	16	—	5	49	403	439	—	0	0	—	1
New Hampshire	—	0	2	7	4	—	1	8	38	86	—	0	1	—	1
Rhode Island	—	0	2	9	13	—	0	7	23	58	—	0	0	—	—
Vermont	—	0	2	3	1	—	1	12	83	37	—	0	1	2	—
Mid. Atlantic	7	2	16	73	85	32	9	59	471	296	2	0	2	7	18
New Jersey	—	0	4	29	41	—	1	10	70	49	—	0	2	3	5
New York (Upstate)	6	1	12	32	34	31	7	50	371	207	2	0	1	4	8
New York City	1	0	2	12	6	1	0	5	30	24	—	0	0	—	—
Pennsylvania	—	0	1	—	4	—	0	2	—	16	—	0	0	—	5
E.N. Central	—	0	6	35	52	—	3	31	240	397	—	1	6	36	68
Illinois	—	0	3	15	41	—	0	1	4	13	—	0	1	2	—
Indiana	—	0	0	—	—	—	0	0	—	—	—	0	4	8	31
Michigan	—	0	2	4	1	—	0	1	5	1	—	0	0	—	—
Ohio	—	0	2	10	3	—	0	1	1	1	—	0	2	2	1
Wisconsin	—	0	2	6	7	—	3	30	230	382	—	0	3	24	36
W.N. Central	2	3	19	178	295	—	1	14	16	375	—	0	3	10	31
Iowa	N	0	0	N	N	N	0	0	N	N	N	0	0	N	N
Kansas	—	0	4	27	37	—	0	1	5	4	—	0	1	1	3
Minnesota	—	0	1	—	4	—	0	13	—	354	—	0	2	—	12
Missouri	2	2	18	148	248	—	0	3	10	12	—	0	3	9	16
Nebraska	—	0	1	3	5	—	0	1	1	1	—	0	0	—	—
North Dakota	—	0	0	—	1	—	0	1	—	4	—	0	0	—	—
South Dakota	—	0	0	—	—	—	0	0	—	—	—	0	0	—	—
S. Atlantic	4	3	25	179	195	—	1	7	24	20	—	0	3	7	4
Delaware	—	0	3	10	16	—	0	1	1	1	—	0	0	—	—
District of Columbia	—	0	0	—	—	—	0	0	—	—	—	0	1	—	—
Florida	1	0	3	14	23	—	0	1	3	4	—	0	0	—	—
Georgia	—	0	4	11	12	—	0	0	—	1	—	0	1	1	—
Maryland	1	0	5	28	21	—	0	1	3	2	—	0	1	1	—
North Carolina	—	0	23	39	33	—	0	6	8	4	—	0	0	—	—
South Carolina	1	0	2	3	6	—	0	1	1	—	—	0	0	—	—
Virginia	1	1	8	72	82	—	0	3	8	8	—	0	2	4	4
West Virginia	—	0	1	2	2	—	0	1	—	—	—	0	1	1	—
E.S. Central	3	1	13	93	116	—	0	3	15	6	—	0	5	9	7
Alabama	—	0	3	5	9	—	0	2	7	4	—	0	1	2	—
Kentucky	2	0	6	41	47	—	0	0	—	—	—	0	0	—	—
Mississippi	—	0	1	2	3	—	0	0	—	1	—	0	0	—	—
Tennessee	1	1	8	45	57	—	0	3	8	1	—	0	5	7	7
W.S. Central	4	4	22	124	182	—	0	2	14	16	—	0	0	—	—
Arkansas	4	4	14	119	140	—	0	2	13	12	—	0	0	—	—
Louisiana	—	0	1	1	2	—	0	1	—	—	—	0	0	—	—
Oklahoma	—	0	20	2	31	—	0	1	—	3	—	0	0	—	—
Texas	—	0	3	2	9	—	0	1	1	1	—	0	0	—	—
Mountain	—	0	0	—	—	—	0	1	2	—	—	0	1	3	—
Arizona	—	0	0	—	—	—	0	0	—	—	—	0	1	3	—
Colorado	N	0	0	N	N	N	0	0	N	N	N	0	0	N	N
Idaho	N	0	0	N	N	N	0	0	N	N	N	0	0	N	N
Montana	—	0	0	—	—	—	0	1	1	—	—	0	0	—	—
Nevada	—	0	0	—	—	—	0	0	—	—	—	0	0	—	—
New Mexico	N	0	0	N	N	N	0	0	N	N	N	0	0	N	N
Utah	—	0	0	—	—	—	0	1	1	—	—	0	0	—	—
Wyoming	—	0	0	—	—	—	0	0	—	—	—	0	0	—	—
Pacific	—	0	0	—	—	—	0	1	2	2	—	0	1	1	1
Alaska	N	0	0	N	N	N	0	0	N	N	N	0	0	N	N
California	—	0	0	—	—	—	0	1	—	2	—	0	1	1	1
Hawaii	N	0	0	N	N	N	0	0	N	N	N	0	0	N	N
Oregon	—	0	0	—	—	—	0	1	2	—	—	0	0	—	—
Washington	—	0	0	—	—	—	0	0	—	—	—	0	0	—	—
Territories															
American Samoa	N	—	—	N	N	N	—	—	N	N	N	—	—	N	N
C.N.M.I.	—	—	—	—	—	—	—	—	—	—	—	—	—	—	—
Guam	N	0	0	N	N	N	0	0	N	N	N	0	0	N	N
Puerto Rico	N	0	0	N	N	N	0	0	N	N	N	0	0	N	N
U.S. Virgin Islands	—	0	0	—	—	—	0	0	—	—	—	0	0	—	—

C.N.M.I.: Commonwealth of Northern Mariana Islands.
U: Unavailable. —: No reported cases. N: Not reportable. NN: Not Nationally Notifiable. NP: Nationally notifiable but not published. Cum: Cumulative year-to-date counts. Med: Median. Max: Maximum.
* Three low incidence conditions, rubella, rubella congenital, and tetanus, have been moved to Table II to facilitate case count verification with reporting jurisdictions.
† Case counts for reporting year 2014 and 2015 are provisional and subject to change. For further information on interpretation of these data, see http://wwwn.cdc.gov/nndss/document/ProvisionalNationaNotifiableDiseasesSurveillanceData20100927.pdf. Data for TB are displayed in Table IV, which appears quarterly.
§ Cumulative total *E. ewingii* cases reported for year 2015 = 6, and 17 cases reported for 2014.

TABLE II. (*Continued*) Provisional cases of selected notifiable diseases (≥1,000 cases reported during the preceding year), and selected* low frequency diseases, United States, weeks ending August 15, 2015, and August 9, 2014 (32nd week)† (Export data)

Reporting area	Giardiasis					Gonorrhea					*Haemophilus influenzae*, invasive§ All ages, all serotypes				
	Current week	Previous 52 weeks Med	Previous 52 weeks Max	Cum 2015	Cum 2014	Current week	Previous 52 weeks Med	Previous 52 weeks Max	Cum 2015	Cum 2014	Current week	Previous 52 weeks Med	Previous 52 weeks Max	Cum 2015	Cum 2014
United States	199	222	416	6,587	8,089	2,983	6,795	7,868	209,965	206,462	38	65	130	2,273	2,187
New England	10	20	49	552	708	79	135	196	3,927	3,968	5	5	10	161	140
Connecticut	—	4	10	109	138	40	40	72	1,159	1,344	—	1	3	23	40
Maine	4	2	7	51	87	8	4	11	128	146	—	1	3	26	13
Massachusetts	6	11	25	330	414	29	78	99	2,180	2,013	3	2	7	84	61
New Hampshire	—	2	7	45	40	—	4	10	94	119	—	0	2	10	13
Rhode Island	—	0	7	17	29	—	11	29	300	291	1	0	3	10	8
Vermont	N	0	8	N	N	2	2	6	66	55	1	0	2	8	5
Mid. Atlantic	50	48	78	1,384	1,686	655	824	950	26,137	23,076	6	11	31	370	364
New Jersey	—	6	16	121	222	41	131	167	3,994	3,925	—	2	5	70	95
New York (Upstate)	21	15	33	420	531	218	159	253	5,146	3,434	3	3	17	117	85
New York City	19	16	26	488	514	161	306	373	9,696	8,041	2	2	7	61	76
Pennsylvania	10	13	22	355	419	235	234	327	7,301	7,676	1	3	10	122	108
E.N. Central	13	23	57	680	864	292	955	1,284	28,654	31,829	2	12	27	354	321
Illinois	N	0	0	N	N	2	262	374	6,871	9,446	—	3	8	109	85
Indiana	—	2	11	50	98	60	135	279	4,176	4,292	—	2	5	51	53
Michigan	4	8	17	219	280	103	189	278	6,057	5,835	—	2	7	66	53
Ohio	5	7	21	238	225	57	306	372	9,066	9,847	2	3	11	107	81
Wisconsin	4	6	30	173	261	70	80	120	2,484	2,409	—	1	4	21	49
W.N. Central	4	12	42	255	888	43	383	441	11,691	10,908	1	4	15	103	170
Iowa	—	1	10	29	124	14	38	55	1,200	915	—	0	2	1	2
Kansas	—	2	4	50	63	1	48	84	1,511	1,541	1	1	3	21	27
Minnesota	—	0	20	—	385	5	78	104	2,191	2,349	—	2	7	38	65
Missouri	—	1	12	25	123	—	161	205	5,080	4,286	—	0	6	12	55
Nebraska	4	2	8	79	81	20	30	51	914	869	—	0	3	19	16
North Dakota	—	0	3	24	29	3	13	19	360	402	—	0	2	11	5
South Dakota	—	2	6	48	83	—	18	33	435	546	—	0	1	1	—
S. Atlantic	29	43	91	1,232	1,509	1,084	1,509	2,230	49,821	46,092	10	15	37	589	558
Delaware	1	0	2	15	11	14	33	66	1,303	748	—	0	1	11	12
District of Columbia	—	0	6	5	37	—	19	78	556	1,234	—	0	3	5	4
Florida	20	20	54	638	656	246	415	501	13,297	12,675	4	3	9	113	196
Georgia	—	9	33	224	408	142	294	352	9,364	8,100	1	3	14	124	81
Maryland	1	5	11	129	145	—	115	210	3,162	3,141	1	1	6	60	58
North Carolina	N	0	0	N	N	327	277	1,026	11,712	9,788	1	3	22	111	92
South Carolina	3	2	8	59	87	186	149	227	4,843	4,971	—	1	5	68	42
Virginia	4	5	18	128	127	159	153	243	5,198	4,903	3	2	9	67	47
West Virginia	—	1	6	34	38	10	13	31	386	532	—	1	3	30	26
E.S. Central	3	3	10	101	91	78	364	678	10,267	14,570	1	5	12	165	150
Alabama	3	3	10	99	91	—	143	251	3,942	4,567	—	1	6	54	44
Kentucky	—	0	1	2	N	—	75	166	2,096	2,363	—	0	3	2	21
Mississippi	N	0	0	N	N	—	86	150	1,713	3,343	—	1	2	27	19
Tennessee	N	0	0	N	N	78	123	214	2,516	4,297	1	2	7	82	66
W.S. Central	13	6	16	161	219	217	1,007	1,811	30,958	32,440	10	4	16	156	131
Arkansas	4	2	6	58	57	194	74	202	1,984	2,823	1	1	5	30	33
Louisiana	9	4	14	103	162	4	128	925	4,254	4,796	3	1	5	44	38
Oklahoma	N	0	0	N	N	19	91	153	2,546	3,660	6	2	10	75	54
Texas	N	0	0	N	N	—	724	1,011	22,174	21,161	—	0	2	7	6
Mountain	29	18	45	617	591	158	364	508	11,193	11,069	3	7	15	252	229
Arizona	3	2	11	63	59	98	140	204	4,537	4,589	2	2	8	93	69
Colorado	16	7	20	234	197	36	70	172	2,351	1,794	1	1	5	62	49
Idaho	1	3	9	92	82	1	8	21	217	261	—	0	2	14	14
Montana	1	0	5	41	—	10	13	21	464	204	—	0	2	8	7
Nevada	—	1	5	29	34	—	52	131	1,463	2,024	—	0	2	17	13
New Mexico	—	2	6	43	56	2	42	72	1,314	1,315	—	1	5	37	33
Utah	8	3	9	101	145	11	27	48	796	810	—	1	2	20	41
Wyoming	—	0	3	14	18	—	2	6	51	72	—	0	1	1	3
Pacific	48	53	98	1,605	1,533	377	1,176	1,318	37,317	32,510	—	3	11	123	124
Alaska	4	1	8	49	45	3	21	38	416	792	—	0	3	11	14
California	10	36	75	1,118	1,071	218	966	1,114	31,182	26,477	—	1	5	33	32
Hawaii	—	1	3	17	24	3	24	40	686	536	—	0	2	7	19
Oregon	5	6	15	189	210	74	52	130	1,794	1,234	—	2	5	69	54
Washington	29	8	63	232	183	79	114	164	3,239	3,471	—	0	2	3	5
Territories															
American Samoa	—	—	—	—	—	—	—	—	—	—	—	—	—	—	—
C.N.M.I.	—	—	—	—	—	—	—	—	—	—	—	—	—	—	—
Guam	—	0	0	—	1	—	0	0	—	—	—	0	0	—	—
Puerto Rico	—	0	2	8	23	—	8	39	283	270	—	0	1	1	3
U.S. Virgin Islands	—	0	0	—	—	—	1	6	31	49	N	0	0	N	N

C.N.M.I.: Commonwealth of Northern Mariana Islands.
U: Unavailable. —: No reported cases. N: Not reportable. NN: Not Nationally Notifiable. NP: Nationally notifiable but not published. Cum: Cumulative year-to-date counts. Med: Median. Max: Maximum.
* Three low incidence conditions, rubella, rubella congenital, and tetanus, have been moved to Table II to facilitate case count verification with reporting jurisdictions.
† Case counts for reporting year 2014 and 2015 are provisional and subject to change. For further information on interpretation of these data, see http://wwwn.cdc.gov/nndss/document/ProvisionalNationaNotifiableDiseasesSurveillanceData20100927.pdf. Data for TB are displayed in Table IV, which appears quarterly.
§ Data for *H. influenzae* (age <5 years for serotype b, nonserotype b, and unknown serotype) are available in Table I.

TABLE II. (*Continued*) Provisional cases of selected notifiable diseases (≥1,000 cases reported during the preceding year), and selected* low frequency diseases, United States, weeks ending August 15, 2015, and August 9, 2014 (32nd week)† (Export data)

Reporting area	Hepatitis (viral, acute), by type														
	A					B					C				
	Current week	Previous 52 weeks Med	Previous 52 weeks Max	Cum 2015	Cum 2014	Current week	Previous 52 weeks Med	Previous 52 weeks Max	Cum 2015	Cum 2014	Current week	Previous 52 weeks Med	Previous 52 weeks Max	Cum 2015	Cum 2014
United States	11	24	39	760	729	29	51	134	1,716	1,796	15	36	76	1,021	1,343
New England	—	1	6	34	51	—	0	3	10	41	—	4	9	95	176
Connecticut	—	0	2	4	17	—	0	1	3	8	—	0	2	9	4
Maine	—	0	2	3	2	—	0	1	—	8	—	0	2	18	21
Massachusetts	—	1	3	21	24	—	0	2	7	21	—	3	8	68	150
New Hampshire	—	0	2	—	3	—	0	1	—	—	N	0	0	N	N
Rhode Island	—	0	2	4	4	U	0	0	U	U	U	0	0	U	U
Vermont	—	0	1	2	1	—	0	0	—	4	—	0	1	—	1
Mid. Atlantic	5	4	10	122	105	3	3	9	84	155	4	4	16	117	199
New Jersey	—	1	4	26	32	—	0	4	11	49	—	0	5	11	76
New York (Upstate)	4	1	4	26	18	1	0	3	15	24	4	2	11	54	64
New York City	—	1	5	43	28	2	1	4	30	36	—	0	5	8	11
Pennsylvania	1	1	3	27	27	—	1	4	28	46	—	1	5	44	48
E.N. Central	1	3	12	92	105	8	8	79	395	406	1	6	14	198	212
Illinois	—	1	9	30	39	—	1	4	34	36	—	0	2	14	17
Indiana	—	0	2	10	14	—	2	6	64	87	—	1	7	16	67
Michigan	—	1	3	23	26	1	1	3	25	33	—	2	7	86	37
Ohio	1	0	5	23	21	6	4	75	266	130	1	2	5	69	63
Wisconsin	—	0	1	6	5	1	0	46	6	120	—	0	4	13	28
W.N. Central	—	1	4	34	50	—	1	4	25	46	—	1	6	29	48
Iowa	—	0	3	7	6	—	0	2	11	7	—	0	0	—	—
Kansas	—	0	2	4	3	—	0	2	2	6	—	0	4	12	20
Minnesota	—	0	2	12	15	—	0	2	7	8	—	0	3	12	22
Missouri	—	0	2	1	13	—	0	2	4	19	—	0	2	3	5
Nebraska	—	0	2	4	8	—	0	1	—	5	—	0	1	2	1
North Dakota	—	0	3	5	5	—	0	0	—	—	—	0	0	—	—
South Dakota	—	0	1	1	—	—	0	1	1	1	—	0	0	—	—
S. Atlantic	4	5	11	164	134	11	18	35	619	503	5	6	32	233	271
Delaware	—	0	1	2	—	—	0	2	6	4	U	0	0	U	U
District of Columbia	—	0	0	—	—	—	0	0	—	—	—	0	0	—	—
Florida	2	2	7	63	58	9	7	12	246	171	2	2	4	53	59
Georgia	—	1	6	30	14	—	2	6	51	67	—	0	3	13	34
Maryland	—	0	2	9	16	—	1	3	21	24	—	0	3	20	31
North Carolina	—	1	7	29	20	—	1	19	98	71	3	0	26	74	64
South Carolina	1	0	1	7	4	1	1	4	18	18	—	0	1	2	3
Virginia	1	0	2	21	16	—	1	4	34	33	—	1	3	26	37
West Virginia	—	0	1	3	6	1	4	10	145	115	—	1	4	45	43
E.S. Central	—	1	5	30	23	4	10	17	290	338	2	6	13	189	194
Alabama	—	0	3	14	5	1	2	6	64	68	—	1	6	48	18
Kentucky	—	0	2	9	8	—	2	5	50	102	—	2	6	43	114
Mississippi	—	0	1	—	2	—	1	4	35	25	U	0	0	U	U
Tennessee	—	0	2	7	8	3	5	10	141	143	2	3	9	98	62
W.S. Central	—	3	8	85	88	2	5	39	123	142	—	1	24	37	57
Arkansas	—	0	1	5	1	—	0	2	10	17	—	0	1	1	9
Louisiana	—	0	1	2	5	—	1	5	24	48	—	0	2	9	10
Oklahoma	—	0	2	5	12	—	0	22	17	14	—	0	19	6	15
Texas	—	2	7	73	70	2	2	17	72	63	—	0	6	21	23
Mountain	—	2	5	74	60	—	1	5	42	60	1	1	6	55	76
Arizona	—	1	4	28	17	—	0	3	10	19	U	0	0	U	U
Colorado	—	0	3	20	15	—	0	2	5	16	1	0	4	25	22
Idaho	—	0	2	7	3	—	0	1	7	4	—	0	2	1	3
Montana	—	0	1	1	5	—	0	2	2	—	—	0	2	7	11
Nevada	—	0	2	7	5	—	0	3	10	15	—	0	2	8	2
New Mexico	—	0	1	4	7	—	0	1	1	1	—	0	2	1	11
Utah	—	0	1	4	7	—	0	2	7	5	—	0	3	13	27
Wyoming	—	0	1	3	1	—	0	0	—	—	—	0	0	—	—
Pacific	1	4	10	125	113	1	4	9	128	105	2	2	14	68	110
Alaska	—	0	1	3	1	—	0	1	2	2	N	0	0	N	N
California	—	2	10	84	89	—	2	5	79	64	—	1	4	27	50
Hawaii	—	0	2	3	4	—	0	3	12	4	—	0	1	—	—
Oregon	—	0	2	17	8	1	0	4	18	22	—	0	1	8	14
Washington	1	0	5	18	11	—	1	7	17	13	2	1	14	33	46
Territories															
American Samoa	—	—	—	—	—	—	—	—	—	—	—	—	—	—	—
C.N.M.I.	—	—	—	—	—	—	—	—	—	—	—	—	—	—	—
Guam	—	0	0	—	5	—	0	0	—	9	—	0	0	—	5
Puerto Rico	—	0	1	2	3	—	0	4	12	13	N	0	0	N	N
U.S. Virgin Islands	—	0	0	—	—	—	0	0	—	—	—	0	0	—	—

C.N.M.I.: Commonwealth of Northern Mariana Islands.
U: Unavailable. —: No reported cases. N: Not reportable. NN: Not Nationally Notifiable. NP: Nationally notifiable but not published. Cum: Cumulative year-to-date counts. Med: Median. Max: Maximum.
* Three low incidence conditions, rubella, rubella congenital, and tetanus, have been moved to Table II to facilitate case count verification with reporting jurisdictions.
† Case counts for reporting year 2014 and 2015 are provisional and subject to change. For further information on interpretation of these data, see http://wwwn.cdc.gov/nndss/document/ProvisionalNationaNotifiableDiseasesSurveillanceData20100927.pdf. Data for TB are displayed in Table IV, which appears quarterly.

TABLE II. (*Continued*) Provisional cases of selected notifiable diseases (≥1,000 cases reported during the preceding year), and selected* low frequency diseases, United States, weeks ending August 15, 2015, and August 9, 2014 (32nd week)† (Export data)

Reporting area	Invasive Pneumococcal disease§										Legionellosis				
	All ages					Age <5									
	Current week	Previous 52 weeks Med	Previous 52 weeks Max	Cum 2015	Cum 2014	Current week	Previous 52 weeks Med	Previous 52 weeks Max	Cum 2015	Cum 2014	Current week	Previous 52 weeks Med	Previous 52 weeks Max	Cum 2015	Cum 2014
United States	81	297	761	10,032	10,026	7	22	41	685	640	164	96	197	3,077	2,707
New England	1	21	55	700	740	—	1	5	31	33	2	4	14	137	140
Connecticut	—	4	11	154	157	—	0	1	4	6	—	1	4	25	35
Maine	1	3	7	92	95	—	0	1	3	5	—	0	2	7	11
Massachusetts	—	9	29	320	351	—	0	3	15	18	2	2	8	69	75
New Hampshire	—	2	7	55	59	—	0	2	5	3	—	0	5	15	6
Rhode Island	—	1	8	41	43	—	0	2	1	1	—	0	4	8	11
Vermont	—	1	4	38	35	—	0	1	3	—	—	0	2	13	2
Mid. Atlantic	17	41	118	1,567	1,272	—	2	11	70	64	96	19	60	724	617
New Jersey	—	9	27	300	338	—	0	2	8	26	—	2	9	49	111
New York (Upstate)	11	16	63	523	502	—	1	9	24	20	8	7	23	245	212
New York City	3	12	28	439	432	—	1	3	21	18	84	5	37	258	109
Pennsylvania	3	10	23	305	N	—	0	2	17	N	4	5	17	172	185
E.N. Central	11	52	123	1,727	1,655	1	3	11	116	78	34	19	91	708	560
Illinois	N	0	0	N	N	—	0	3	17	—	—	3	16	101	132
Indiana	—	12	33	364	385	—	1	3	23	20	1	2	14	78	52
Michigan	1	13	37	467	379	—	1	3	28	21	3	4	19	105	111
Ohio	7	18	54	651	632	—	1	4	30	28	30	7	74	395	218
Wisconsin	3	8	19	245	259	1	0	2	18	9	—	1	8	29	47
W.N. Central	4	20	34	604	588	1	2	6	41	37	1	5	21	172	133
Iowa	N	0	0	N	N	N	0	0	N	N	—	1	3	20	17
Kansas	—	3	7	111	96	—	0	2	11	N	—	0	2	13	14
Minnesota	—	9	19	278	295	—	1	4	18	15	—	1	7	25	26
Missouri	N	0	0	N	N	—	0	3	2	13	—	2	19	96	59
Nebraska	3	2	8	89	88	1	0	4	5	7	1	0	3	11	9
North Dakota	—	2	6	57	50	—	0	1	5	2	—	0	1	2	3
South Dakota	1	2	11	69	59	N	0	0	N	N	—	0	2	5	5
S. Atlantic	16	49	130	1,722	2,065	2	4	10	130	151	18	18	37	528	489
Delaware	1	1	5	47	26	1	0	1	3	1	—	0	2	13	12
District of Columbia	—	1	5	47	45	—	0	2	4	1	—	0	2	—	4
Florida	3	8	17	271	643	1	1	6	38	54	13	6	11	172	155
Georgia	4	16	47	604	561	—	1	4	36	32	—	1	5	46	61
Maryland	3	7	24	299	304	—	0	3	16	20	2	3	9	84	71
North Carolina	N	0	0	N	N	N	0	0	N	N	—	3	21	94	84
South Carolina	4	7	32	301	298	—	0	3	13	19	2	1	3	34	29
Virginia	—	0	2	11	14	—	0	2	11	14	1	2	9	69	53
West Virginia	1	4	14	142	174	—	0	2	9	10	—	1	4	16	20
E.S. Central	4	29	75	1,013	907	1	2	4	68	64	5	6	14	192	212
Alabama	—	4	16	171	136	—	0	2	19	10	1	1	6	42	40
Kentucky	—	4	10	140	125	—	0	1	3	9	—	2	7	48	50
Mississippi	—	5	16	134	148	—	0	3	14	14	—	1	4	28	20
Tennessee	4	14	51	568	498	1	1	4	32	31	4	2	10	74	102
W.S. Central	17	39	229	1,352	1,377	1	4	15	130	121	5	8	35	227	191
Arkansas	—	5	37	193	156	—	0	3	15	9	—	0	3	20	23
Louisiana	5	5	16	209	273	1	0	4	14	15	—	1	4	26	31
Oklahoma	N	0	0	N	N	—	0	2	11	18	—	0	10	25	10
Texas	12	26	183	950	948	—	2	12	90	79	5	5	26	156	127
Mountain	7	35	66	1,242	1,299	1	2	9	91	78	2	4	13	120	115
Arizona	3	10	40	459	548	—	1	5	31	29	1	1	4	57	36
Colorado	4	9	24	328	286	1	0	3	22	14	—	0	7	9	35
Idaho	N	0	0	N	N	—	0	1	6	3	—	0	2	8	7
Montana	—	1	6	41	24	—	0	1	—	—	—	0	1	4	2
Nevada	—	3	10	103	90	—	0	2	8	6	—	0	2	16	14
New Mexico	—	4	15	190	224	—	0	4	12	11	—	0	1	5	2
Utah	—	4	13	106	112	—	0	3	11	13	1	0	2	21	18
Wyoming	—	0	4	15	15	—	0	1	1	2	—	0	1	—	1
Pacific	4	3	8	105	123	—	0	2	8	14	1	9	22	269	250
Alaska	4	2	7	70	55	—	0	1	6	7	—	0	0	—	2
California	N	0	0	N	N	N	0	0	N	N	—	7	16	213	202
Hawaii	—	1	4	35	68	—	0	1	2	7	—	0	1	5	5
Oregon	N	0	0	N	N	N	0	0	N	N	1	1	3	26	16
Washington	N	0	0	N	N	N	0	0	N	N	—	0	11	25	25
Territories															
American Samoa	N	—	—	N	N	—	—	—	—	—	N	—	—	N	N
C.N.M.I.	—	—	—	—	—	—	—	—	—	—	—	—	—	—	—
Guam	—	0	0	—	—	—	0	0	—	—	—	0	0	—	—
Puerto Rico	—	0	0	—	—	—	0	0	—	—	—	0	2	8	4
U.S. Virgin Islands	—	0	0	—	—	—	0	0	—	—	—	0	0	—	—

C.N.M.I.: Commonwealth of Northern Mariana Islands.
U: Unavailable. —: No reported cases. N: Not reportable. NN: Not Nationally Notifiable. NP: Nationally notifiable but not published. Cum: Cumulative year-to-date counts. Med: Median. Max: Maximum.
* Three low incidence conditions, rubella, rubella congenital, and tetanus, have been moved to Table II to facilitate case count verification with reporting jurisdictions.
† Case counts for reporting year 2014 and 2015 are provisional and subject to change. For further information on interpretation of these data, see http://wwwn.cdc.gov/nndss/document/ProvisionalNationaNotifiableDiseasesSurveillanceData20100927.pdf. Data for TB are displayed in Table IV, which appears quarterly.
§ Includes drug resistant and susceptible cases of Invasive Pneumococcal Disease. This condition was previously named Streptococcus pneumoniae invasive disease and cases were reported to CDC using different event codes to specify whether the cases were drug resistant or in a defined age group, such as <5 years. Since 2010, case notifications for this condition were consolidated under one event code for Invasive pneumococcal disease.

TABLE II. (*Continued*) Provisional cases of selected notifiable diseases (≥1,000 cases reported during the preceding year), and selected* low frequency diseases, United States, weeks ending August 15, 2015, and August 9, 2014 (32nd week)† (Export data)

Reporting area	Lyme disease					Malaria					Meningococcal disease, invasive§ All serogroups				
	Current week	Previous 52 weeks Med	Previous 52 weeks Max	Cum 2015	Cum 2014	Current week	Previous 52 weeks Med	Previous 52 weeks Max	Cum 2015	Cum 2014	Current week	Previous 52 weeks Med	Previous 52 weeks Max	Cum 2015	Cum 2014
United States	435	428	1,460	17,794	21,352	29	22	56	581	1,001	2	6	14	225	285
New England	28	118	414	3,833	7,797	—	1	6	33	79	—	0	3	14	10
Connecticut	6	28	98	994	1,651	—	0	1	—	13	—	0	1	—	2
Maine	—	15	90	473	755	—	0	3	5	4	—	0	1	2	—
Massachusetts	—	38	183	1,438	3,964	—	1	2	22	48	—	0	3	7	7
New Hampshire	—	6	44	409	647	—	0	1	1	4	—	0	0	—	—
Rhode Island	—	11	84	299	418	—	0	3	5	8	—	0	2	3	1
Vermont	22	6	38	220	362	—	0	1	—	2	—	0	1	2	—
Mid. Atlantic	344	196	992	10,527	8,931	10	4	22	151	257	1	1	5	24	29
New Jersey	—	42	177	1,814	2,243	—	1	5	31	51	—	0	1	4	5
New York (Upstate)	191	37	234	1,845	1,450	2	1	4	29	36	—	0	1	5	5
New York City	—	7	560	700	501	7	2	17	76	115	1	0	3	7	10
Pennsylvania	153	88	802	6,168	4,737	1	0	6	15	55	—	0	2	8	9
E.N. Central	3	13	109	865	1,438	—	2	6	57	90	—	1	5	30	32
Illinois	—	1	19	148	188	—	1	3	22	37	—	0	1	5	10
Indiana	—	0	7	7	78	—	0	3	3	12	—	0	1	3	3
Michigan	2	1	10	69	71	—	0	2	7	11	—	0	1	6	7
Ohio	1	2	15	94	55	—	1	3	23	25	—	0	4	12	6
Wisconsin	—	8	75	547	1,046	—	0	2	2	5	—	0	1	4	6
W.N. Central	—	10	56	186	1,179	—	1	4	18	84	—	0	2	16	16
Iowa	—	1	23	154	157	—	0	3	7	8	—	0	1	5	1
Kansas	—	0	2	10	13	—	0	1	4	8	—	0	1	3	1
Minnesota	—	0	50	1	991	—	0	3	—	43	—	0	2	5	4
Missouri	—	0	2	—	4	—	0	1	2	10	—	0	1	2	7
Nebraska	—	0	1	4	4	—	0	1	2	7	—	0	1	1	—
North Dakota	—	0	2	14	8	—	0	1	1	6	—	0	1	—	1
South Dakota	—	0	1	3	2	—	0	1	2	2	—	0	0	—	2
S. Atlantic	58	61	200	2,236	1,780	11	6	14	180	271	—	1	6	41	63
Delaware	1	5	30	251	284	—	0	1	1	2	—	0	0	—	1
District of Columbia	—	1	4	33	19	—	0	2	8	5	—	0	1	3	—
Florida	7	2	15	103	65	—	1	4	25	33	—	1	3	16	29
Georgia	—	0	1	—	3	7	1	5	27	57	—	0	3	7	10
Maryland	25	23	97	959	732	4	1	8	67	97	—	0	1	1	4
North Carolina	—	0	78	91	64	—	0	8	14	25	—	0	1	4	11
South Carolina	—	1	3	27	20	—	0	1	2	2	—	0	3	2	2
Virginia	25	21	149	645	513	—	1	5	36	48	—	0	2	8	6
West Virginia	—	2	19	127	80	—	0	0	—	2	—	0	1	—	—
E.S. Central	—	1	10	55	83	2	0	5	13	28	—	0	2	6	12
Alabama	—	0	7	19	41	1	0	3	7	7	—	0	1	4	5
Kentucky	—	0	5	28	31	—	0	1	—	8	—	0	1	—	2
Mississippi	—	0	1	—	1	—	0	1	1	—	—	0	0	—	1
Tennessee	—	0	3	8	10	1	0	2	5	13	—	0	2	2	4
W.S. Central	1	0	7	17	19	6	2	10	49	57	1	1	3	28	30
Arkansas	—	0	0	—	—	—	0	1	2	2	—	0	1	2	1
Louisiana	—	0	0	—	2	—	0	2	4	13	—	0	2	4	6
Oklahoma	—	0	0	—	—	2	0	3	5	2	—	0	1	3	6
Texas	1	0	7	17	17	4	1	8	38	40	1	0	2	19	17
Mountain	—	1	8	20	35	—	1	4	22	47	—	0	2	9	23
Arizona	—	0	6	7	10	—	0	3	8	15	—	0	1	3	9
Colorado	—	0	0	—	—	—	0	2	6	19	—	0	2	3	3
Idaho	—	0	2	6	6	—	0	1	1	1	—	0	1	—	2
Montana	—	0	1	1	5	—	0	1	1	1	—	0	0	—	4
Nevada	—	0	1	3	6	—	0	2	3	7	—	0	1	1	2
New Mexico	—	0	0	—	—	—	0	1	1	1	—	0	1	1	2
Utah	—	0	2	2	6	—	0	1	2	3	—	0	1	1	1
Wyoming	—	0	1	1	2	—	0	0	—	—	—	0	0	—	—
Pacific	1	2	8	55	90	—	3	6	58	88	—	1	8	57	70
Alaska	—	0	1	4	6	—	0	2	3	1	—	0	1	2	—
California	—	0	5	16	54	—	1	4	36	58	—	0	4	28	47
Hawaii	N	0	0	N	N	—	0	1	—	1	—	0	1	3	1
Oregon	1	1	3	29	27	—	0	2	11	10	—	0	3	16	14
Washington	—	0	3	6	3	—	0	3	8	18	—	0	6	8	8
Territories															
American Samoa	N	—	—	N	N	—	—	—	—	—	—	—	—	—	—
C.N.M.I.	—	—	—	—	—	—	—	—	—	—	—	—	—	—	—
Guam	—	0	0	—	—	—	0	0	—	—	—	0	0	—	—
Puerto Rico	N	0	0	N	N	—	0	4	8	—	—	0	0	—	—
U.S. Virgin Islands	N	0	0	N	N	—	0	0	—	—	—	0	0	—	—

C.N.M.I.: Commonwealth of Northern Mariana Islands.
U: Unavailable. —: No reported cases. N: Not reportable. NN: Not Nationally Notifiable. NP: Nationally notifiable but not published. Cum: Cumulative year-to-date counts. Med: Median. Max: Maximum.
* Three low incidence conditions, rubella, rubella congenital, and tetanus, have been moved to Table II to facilitate case count verification with reporting jurisdictions.
† Case counts for reporting year 2014 and 2015 are provisional and subject to change. For further information on interpretation of these data, see http://wwwn.cdc.gov/nndss/document/ProvisionalNationaNotifiableDiseasesSurveillanceData20100927.pdf. Data for TB are displayed in Table IV, which appears quarterly.
§ Data for meningococcal disease, invasive caused by serogroups ACWY; serogroup B; other serogroup; and unknown serogroup are available in Table I.

TABLE II. (*Continued*) Provisional cases of selected notifiable diseases (≥1,000 cases reported during the preceding year), and selected* low frequency diseases, United States, weeks ending August 15, 2015, and August 9, 2014 (32nd week)† (Export data)

Reporting area	Mumps					Pertussis					Rabies, animal				
	Current week	Previous 52 weeks Med	Previous 52 weeks Max	Cum 2015	Cum 2014	Current week	Previous 52 weeks Med	Previous 52 weeks Max	Cum 2015	Cum 2014	Current week	Previous 52 weeks Med	Previous 52 weeks Max	Cum 2015	Cum 2014
United States	2	9	29	310	987	124	432	853	11,463	20,060	50	68	151	1,916	2,373
New England	—	0	2	7	7	2	15	55	349	594	1	6	16	138	172
Connecticut	—	0	2	—	—	—	2	7	38	28	—	3	13	89	87
Maine	—	0	0	—	—	2	7	35	197	263	1	0	3	17	26
Massachusetts	—	0	2	4	5	—	4	16	87	136	—	0	0	—	—
New Hampshire	—	0	1	1	2	—	1	5	13	47	—	0	2	13	12
Rhode Island	—	0	1	1	—	—	0	5	10	83	—	0	3	8	12
Vermont	—	0	1	1	—	—	0	2	4	37	—	0	3	11	35
Mid. Atlantic	1	2	10	66	147	22	37	98	1,156	1,152	10	8	31	204	435
New Jersey	—	0	3	16	33	—	6	15	167	231	—	0	0	—	—
New York (Upstate)	—	0	3	16	7	9	13	57	335	423	10	7	14	204	202
New York City	—	1	4	29	100	—	4	8	119	53	—	0	1	—	9
Pennsylvania	1	0	5	5	7	13	16	38	535	445	—	0	17	—	224
E.N. Central	—	3	14	122	733	8	59	193	1,410	3,000	8	1	14	77	53
Illinois	—	1	11	99	113	—	12	45	287	335	5	0	6	36	15
Indiana	—	0	1	2	23	—	5	21	100	290	—	0	0	—	4
Michigan	—	0	3	1	9	1	14	73	274	690	—	0	5	15	23
Ohio	—	0	6	17	523	7	17	53	465	962	3	0	5	26	11
Wisconsin	—	0	1	3	65	—	15	82	284	723	N	0	0	N	N
W.N. Central	—	0	4	15	21	—	46	103	1,102	1,402	2	3	9	126	83
Iowa	—	0	3	9	3	—	3	10	76	132	—	0	0	—	—
Kansas	—	0	1	—	1	—	9	23	269	245	1	2	6	79	44
Minnesota	—	0	2	4	12	—	11	40	220	509	—	0	0	—	—
Missouri	—	0	1	1	5	—	4	26	50	277	—	0	2	—	17
Nebraska	—	0	1	1	—	—	6	73	470	126	1	0	5	24	10
North Dakota	—	0	1	—	—	—	0	5	13	31	—	0	0	—	—
South Dakota	—	0	0	—	—	—	0	5	4	82	—	1	2	23	12
S. Atlantic	—	1	5	49	35	18	37	96	974	1,952	12	16	46	473	678
Delaware	—	0	1	2	—	—	0	2	6	199	—	0	0	—	—
District of Columbia	—	0	0	—	16	1	0	3	7	10	—	0	0	—	—
Florida	—	0	1	7	—	11	7	18	213	536	—	0	41	46	94
Georgia	—	0	1	—	1	1	5	13	139	280	—	0	10	—	162
Maryland	—	0	2	7	2	—	3	16	72	70	—	7	19	189	183
North Carolina	—	0	2	3	—	2	8	76	238	451	12	7	15	215	212
South Carolina	—	0	1	—	1	—	3	9	91	93	N	0	0	N	N
Virginia	—	0	5	29	15	3	6	39	178	302	—	0	0	—	—
West Virginia	—	0	1	1	—	—	0	4	30	11	—	0	4	23	27
E.S. Central	—	0	2	8	7	6	11	28	299	618	—	2	6	63	46
Alabama	—	0	1	1	2	3	3	13	103	169	—	2	6	55	39
Kentucky	—	0	2	3	1	—	2	8	58	204	—	0	2	8	6
Mississippi	—	0	1	1	—	—	0	2	10	54	—	0	0	—	1
Tennessee	—	0	2	3	4	3	4	16	128	191	—	0	0	—	—
W.S. Central	1	0	6	18	10	33	38	186	939	1,817	16	23	108	674	647
Arkansas	1	0	1	4	1	—	1	7	30	206	4	1	7	52	107
Louisiana	—	0	1	1	—	2	1	4	37	63	—	0	1	—	2
Oklahoma	—	0	2	1	2	3	0	20	27	75	2	1	23	70	72
Texas	—	0	5	12	7	28	33	159	845	1,473	10	20	108	552	466
Mountain	—	0	6	14	13	28	65	88	1,918	2,801	—	0	7	17	87
Arizona	—	0	2	—	9	2	11	29	431	343	N	0	0	N	N
Colorado	—	0	3	5	2	24	20	33	677	864	—	0	0	—	—
Idaho	—	0	6	8	—	1	5	20	170	253	—	0	2	—	6
Montana	—	0	1	—	—	1	7	27	204	251	—	0	0	—	—
Nevada	—	0	0	—	2	—	2	8	77	93	—	0	2	4	11
New Mexico	—	0	1	1	—	—	4	17	102	239	—	0	2	5	7
Utah	—	0	1	—	—	—	10	20	256	703	—	0	4	8	11
Wyoming	—	0	0	—	—	—	0	2	1	55	—	0	2	—	52
Pacific	—	0	4	11	14	7	126	275	3,316	6,724	1	2	24	144	172
Alaska	—	0	0	—	1	6	3	18	77	53	—	0	1	3	3
California	—	0	4	6	10	—	81	162	1,827	6,128	—	2	24	136	167
Hawaii	—	0	1	—	—	—	0	4	23	27	—	0	0	—	—
Oregon	—	0	1	2	1	1	10	27	425	284	1	0	3	5	2
Washington	—	0	4	3	2	—	19	123	964	232	—	0	15	—	—
Territories															
American Samoa	—	—	—	—	—	—	—	—	—	—	U	—	—	U	U
C.N.M.I.	—	—	—	—	—	—	—	—	—	—	—	—	—	—	—
Guam	—	0	0	—	—	—	0	0	—	—	—	0	0	—	—
Puerto Rico	—	0	1	3	—	—	0	2	8	12	—	0	4	10	22
U.S. Virgin Islands	—	0	0	—	—	—	0	0	—	—	—	0	0	—	—

C.N.M.I.: Commonwealth of Northern Mariana Islands.
U: Unavailable. —: No reported cases. N: Not reportable. NN: Not Nationally Notifiable. NP: Nationally notifiable but not published. Cum: Cumulative year-to-date counts. Med: Median. Max: Maximum.
* Three low incidence conditions, rubella, rubella congenital, and tetanus, have been moved to Table II to facilitate case count verification with reporting jurisdictions.
† Case counts for reporting year 2014 and 2015 are provisional and subject to change. For further information on interpretation of these data, see http://wwwn.cdc.gov/nndss/document/ProvisionalNationaNotifiableDiseasesSurveillanceData20100927.pdf. Data for TB are displayed in Table IV, which appears quarterly.

TABLE II. (*Continued*) Provisional cases of selected notifiable diseases (≥1,000 cases reported during the preceding year), and selected* low frequency diseases, United States, weeks ending August 15, 2015, and August 9, 2014 (32nd week)† (Export data)

Reporting area	Rubella					Rubella, congenital syndrome					Salmonellosis				
	Current week	Previous 52 weeks Med	Previous 52 weeks Max	Cum 2015	Cum 2014	Current week	Previous 52 weeks Med	Previous 52 weeks Max	Cum 2015	Cum 2014	Current week	Previous 52 weeks Med	Previous 52 weeks Max	Cum 2015	Cum 2014
United States	—	0	1	3	4	—	0	1	1	1	742	912	1,625	25,140	27,042
New England	—	0	0	—	—	—	0	0	—	—	16	42	76	1,161	1,268
Connecticut	—	0	0	—	—	—	0	0	—	—	2	8	17	255	287
Maine	—	0	0	—	—	—	0	0	—	—	—	3	8	81	73
Massachusetts	—	0	0	—	—	—	0	0	—	—	5	22	52	637	661
New Hampshire	—	0	0	—	—	—	0	0	—	—	—	3	8	80	118
Rhode Island	—	0	0	—	—	—	0	0	—	—	7	1	14	58	71
Vermont	—	0	0	—	—	—	0	0	—	—	2	1	7	50	58
Mid. Atlantic	—	0	0	—	1	—	0	1	1	—	71	72	166	2,111	2,859
New Jersey	—	0	0	—	—	—	0	0	—	—	—	8	38	110	696
New York (Upstate)	—	0	0	—	—	—	0	0	—	—	34	24	58	722	717
New York City	—	0	0	—	—	—	0	1	1	—	22	16	33	482	582
Pennsylvania	—	0	0	—	1	—	0	0	—	—	15	27	58	797	864
E.N. Central	—	0	1	1	—	—	0	0	—	1	49	94	182	2,883	3,387
Illinois	—	0	1	—	—	—	0	0	—	1	—	31	65	857	1,044
Indiana	—	0	0	—	—	—	0	0	—	—	—	10	22	304	475
Michigan	—	0	0	—	—	—	0	0	—	—	6	17	56	477	615
Ohio	—	0	0	—	—	—	0	0	—	—	43	23	48	846	712
Wisconsin	—	0	1	1	—	—	0	0	—	—	—	12	82	399	541
W.N. Central	—	0	1	1	—	—	0	0	—	—	13	42	109	1,099	1,738
Iowa	—	0	0	—	—	—	0	0	—	—	5	11	25	394	296
Kansas	—	0	0	—	—	—	0	0	—	—	—	8	21	259	224
Minnesota	—	0	0	—	—	—	0	0	—	—	—	0	31	—	463
Missouri	—	0	1	1	—	—	0	0	—	—	—	8	30	86	460
Nebraska	—	0	1	—	—	—	0	0	—	—	8	5	13	175	137
North Dakota	—	0	0	—	—	—	0	0	—	—	—	2	6	61	57
South Dakota	—	0	0	—	—	—	0	0	—	—	—	3	10	124	101
S. Atlantic	—	0	0	—	—	—	0	0	—	—	267	248	563	7,053	6,700
Delaware	—	0	0	—	—	—	0	0	—	—	2	2	8	79	97
District of Columbia	—	0	0	—	—	—	0	0	—	—	—	0	5	4	39
Florida	—	0	0	—	—	—	0	0	—	—	133	114	225	3,041	2,887
Georgia	—	0	0	—	—	—	0	0	—	—	38	37	94	1,087	1,160
Maryland	—	0	0	—	—	—	0	0	—	—	16	16	50	530	477
North Carolina	—	0	0	—	—	—	0	0	—	—	23	29	190	875	716
South Carolina	—	0	0	—	—	—	0	0	—	—	41	25	72	754	660
Virginia	—	0	0	—	—	—	0	0	—	—	11	20	58	571	550
West Virginia	—	0	0	—	—	—	0	0	—	—	3	2	10	112	114
E.S. Central	—	0	0	—	—	—	0	0	—	—	28	63	154	1,752	1,999
Alabama	—	0	0	—	—	—	0	0	—	—	13	17	41	511	656
Kentucky	—	0	0	—	—	—	0	0	—	—	—	7	25	239	349
Mississippi	—	0	0	—	—	—	0	0	—	—	1	17	58	518	465
Tennessee	—	0	0	—	—	—	0	0	—	—	14	16	54	484	529
W.S. Central	—	0	0	—	—	—	0	0	—	—	163	149	275	3,630	3,507
Arkansas	—	0	0	—	—	—	0	0	—	—	34	13	30	402	293
Louisiana	—	0	0	—	—	—	0	0	—	—	45	22	61	704	633
Oklahoma	—	0	0	—	—	—	0	0	—	—	1	10	53	303	421
Texas	—	0	0	—	—	—	0	0	—	—	83	93	218	2,221	2,160
Mountain	—	0	1	1	1	—	0	0	—	—	57	59	175	1,971	1,610
Arizona	—	0	1	1	—	—	0	0	—	—	30	18	41	540	538
Colorado	—	0	0	—	—	—	0	0	—	—	14	10	26	313	349
Idaho	—	0	0	—	—	—	0	0	—	—	5	4	108	431	94
Montana	—	0	0	—	—	—	0	0	—	—	6	3	35	124	76
Nevada	—	0	0	—	—	—	0	0	—	—	—	4	10	117	91
New Mexico	—	0	0	—	—	—	0	0	—	—	1	6	13	185	183
Utah	—	0	0	—	1	—	0	0	—	—	1	7	14	223	231
Wyoming	—	0	0	—	—	—	0	0	—	—	—	1	5	38	48
Pacific	—	0	0	—	2	—	0	0	—	—	78	118	202	3,480	3,974
Alaska	—	0	0	—	—	—	0	0	—	—	1	1	6	39	49
California	—	0	0	—	2	—	0	0	—	—	25	84	168	2,540	3,169
Hawaii	—	0	0	—	—	—	0	0	—	—	—	5	15	139	170
Oregon	—	0	0	—	—	—	0	0	—	—	5	9	18	288	231
Washington	—	0	0	—	—	—	0	0	—	—	47	14	48	474	355
Territories															
American Samoa	—	—	—	—	—	—	—	—	—	—	—	—	—	—	—
C.N.M.I.	—	—	—	—	—	—	—	—	—	—	—	—	—	—	—
Guam	—	0	0	—	—	—	0	0	—	—	—	0	2	—	11
Puerto Rico	—	0	0	—	—	—	0	0	—	N	—	11	34	274	471
U.S. Virgin Islands	—	0	0	—	—	—	0	0	—	—	—	0	0	—	—

C.N.M.I.: Commonwealth of Northern Mariana Islands.
U: Unavailable. —: No reported cases. N: Not reportable. NN: Not Nationally Notifiable. NP: Nationally notifiable but not published. Cum: Cumulative year-to-date counts. Med: Median. Max: Maximum.
* Three low incidence conditions, rubella, rubella congenital, and tetanus, have been moved to Table II to facilitate case count verification with reporting jurisdictions.
† Case counts for reporting year 2014 and 2015 are provisional and subject to change. For further information on interpretation of these data, see http://wwwn.cdc.gov/nndss/document/ProvisionalNationaNotifiableDiseasesSurveillanceData20100927.pdf. Data for TB are displayed in Table IV, which appears quarterly.

TABLE II. (*Continued*) Provisional cases of selected notifiable diseases (≥1,000 cases reported during the preceding year), and selected* low frequency diseases, United States, weeks ending August 15, 2015, and August 9, 2014 (32nd week)† (Export data)

Reporting area	Shiga toxin-producing *E. coli* (STEC)§					Shigellosis				
	Current week	Previous 52 weeks Med	Previous 52 weeks Max	Cum 2015	Cum 2014	Current week	Previous 52 weeks Med	Previous 52 weeks Max	Cum 2015	Cum 2014
United States	77	109	205	3,050	3,550	259	412	586	11,404	10,862
New England	5	4	11	124	128	1	6	17	155	163
Connecticut	1	1	8	54	32	—	1	5	36	26
Maine	3	0	3	18	19	—	0	3	2	10
Massachusetts	—	1	5	27	59	1	3	8	90	94
New Hampshire	—	0	2	12	7	—	0	2	—	10
Rhode Island	—	0	3	3	2	—	0	6	22	22
Vermont	1	0	2	10	9	—	0	2	5	1
Mid. Atlantic	17	11	22	351	324	24	28	83	1,109	511
New Jersey	—	1	8	21	77	—	6	17	151	134
New York (Upstate)	9	4	15	120	100	5	6	26	245	112
New York City	2	2	6	68	42	16	12	51	532	174
Pennsylvania	6	4	11	142	105	3	6	17	181	91
E.N. Central	14	11	36	348	528	14	42	165	1,175	1,749
Illinois	—	3	9	78	118	—	14	89	382	366
Indiana	—	1	6	41	80	—	8	75	149	630
Michigan	—	2	6	75	82	—	7	22	267	169
Ohio	14	3	16	133	112	13	9	32	279	377
Wisconsin	—	1	13	21	136	1	4	16	98	207
W.N. Central	2	9	38	274	670	5	42	100	873	1,351
Iowa	—	2	14	83	144	3	4	41	392	123
Kansas	—	1	5	57	64	—	1	12	59	36
Minnesota	—	0	15	—	217	—	0	7	—	45
Missouri	—	0	8	19	125	—	15	58	172	588
Nebraska	2	2	6	72	69	2	2	6	44	149
North Dakota	—	0	4	23	27	—	0	2	15	16
South Dakota	—	1	2	20	24	—	7	29	191	394
S. Atlantic	7	9	20	291	306	72	83	153	2,686	2,899
Delaware	—	0	1	2	9	—	1	4	16	41
District of Columbia	—	0	1	—	4	—	0	5	10	77
Florida	3	1	6	43	76	35	38	86	1,257	1,597
Georgia	—	1	7	66	66	18	23	46	770	519
Maryland	1	1	7	57	44	6	5	12	142	138
North Carolina	3	1	5	36	25	9	4	33	167	350
South Carolina	—	0	7	26	7	2	2	35	119	74
Virginia	—	2	6	53	64	2	5	18	193	98
West Virginia	—	0	3	8	11	—	0	4	12	5
E.S. Central	7	5	16	184	193	5	35	63	886	976
Alabama	—	0	5	23	30	1	12	30	347	184
Kentucky	—	1	7	43	52	3	9	30	308	119
Mississippi	—	0	3	17	22	—	2	7	63	147
Tennessee	7	3	8	101	89	1	7	24	168	526
W.S. Central	4	13	81	426	487	85	85	215	3,006	2,040
Arkansas	—	1	5	45	64	3	2	8	33	685
Louisiana	—	0	12	31	10	4	2	9	98	106
Oklahoma	4	1	32	86	77	4	6	46	364	29
Texas	—	10	70	264	336	74	77	171	2,511	1,220
Mountain	14	11	33	406	351	21	13	27	376	392
Arizona	3	1	9	73	59	13	8	19	232	172
Colorado	6	3	16	119	105	3	1	5	43	48
Idaho	2	2	9	73	45	1	0	5	11	8
Montana	3	1	5	48	21	1	0	7	12	8
Nevada	—	0	4	18	23	—	0	6	20	21
New Mexico	—	0	3	21	33	—	1	5	33	28
Utah	—	1	8	50	53	—	0	8	21	18
Wyoming	—	0	4	4	12	3	0	2	4	89
Pacific	7	21	68	646	563	32	40	91	1,138	781
Alaska	—	0	5	11	2	—	0	1	2	2
California	—	12	29	338	366	29	36	90	995	647
Hawaii	—	1	5	31	6	—	1	5	43	13
Oregon	7	4	11	133	91	2	0	6	28	28
Washington	—	1	45	133	98	1	2	18	70	91
Territories										
American Samoa	—	—	—	—	—	—	—	—	—	—
C.N.M.I.	—	—	—	—	—	—	—	—	—	—
Guam	—	0	0	—	—	—	0	2	—	1
Puerto Rico	—	0	1	—	4	—	0	6	9	18
U.S. Virgin Islands	—	0	0	—	—	—	0	0	—	—

C.N.M.I.: Commonwealth of Northern Mariana Islands.
U: Unavailable. —: No reported cases. N: Not reportable. NN: Not Nationally Notifiable. NP: Nationally notifiable but not published. Cum: Cumulative year-to-date counts. Med: Median. Max: Maximum.
* Three low incidence conditions, rubella, rubella congenital, and tetanus, have been moved to Table II to facilitate case count verification with reporting jurisdictions.
† Case counts for reporting year 2014 and 2015 are provisional and subject to change. For further information on interpretation of these data, see http://wwwn.cdc.gov/nndss/document/ProvisionalNationaNotifiableDiseasesSurveillanceData20100927.pdf. Data for TB are displayed in Table IV, which appears quarterly.
§ Includes *E. coli* O157:H7; Shiga toxin-positive, serogroup non-O157; and Shiga toxin-positive, not serogrouped.

TABLE II. (*Continued*) Provisional cases of selected notifiable diseases (≥1,000 cases reported during the preceding year), and selected* low frequency diseases, United States, weeks ending August 15, 2015, and August 9, 2014 (32nd week)† (Export data)

Reporting area	Spotted Fever Rickettsiosis (including RMSF)§										Syphilis, primary and secondary				
	Confirmed					Probable									
	Current week	Previous 52 weeks Med	Previous 52 weeks Max	Cum 2015	Cum 2014	Current week	Previous 52 weeks Med	Previous 52 weeks Max	Cum 2015	Cum 2014	Current week	Previous 52 weeks Med	Previous 52 weeks Max	Cum 2015	Cum 2014
United States	—	0	1	1	—	—	1	11	84	91	134	390	457	11,647	11,895
New England	—	0	0	—	—	—	0	0	—	—	2	9	19	287	311
Connecticut	—	0	0	—	—	—	0	0	—	—	—	1	4	26	59
Maine	—	0	0	—	—	—	0	0	—	—	—	0	6	11	9
Massachusetts	—	0	0	—	—	—	0	0	—	—	1	6	12	191	184
New Hampshire	—	0	0	—	—	—	0	0	—	—	—	0	6	21	16
Rhode Island	—	0	0	—	—	—	0	0	—	—	1	1	5	33	41
Vermont	—	0	0	—	—	—	0	0	—	—	—	0	2	5	2
Mid. Atlantic	—	0	0	—	—	—	0	0	—	—	20	48	68	1,407	1,524
New Jersey	—	0	0	—	—	—	0	0	—	—	—	5	13	142	175
New York (Upstate)	—	0	0	—	—	—	0	0	—	—	11	7	24	223	224
New York City	—	0	0	—	—	—	0	0	—	—	4	24	35	699	805
Pennsylvania	—	0	0	—	—	—	0	0	—	—	5	10	22	343	320
E.N. Central	—	0	0	—	—	—	0	0	—	—	2	32	60	883	1,229
Illinois	—	0	0	—	—	—	0	0	—	—	2	12	26	309	514
Indiana	—	0	0	—	—	—	0	0	—	—	—	4	12	166	97
Michigan	—	0	0	—	—	—	0	0	—	—	—	2	16	57	262
Ohio	—	0	0	—	—	—	0	0	—	—	—	10	21	308	313
Wisconsin	—	0	0	—	—	—	0	0	—	—	—	2	5	43	43
W.N. Central	—	0	1	1	—	—	1	11	84	91	—	14	23	415	554
Iowa	—	0	0	—	—	—	0	0	—	—	—	1	3	19	46
Kansas	—	0	0	—	—	—	1	11	84	91	—	1	5	48	38
Minnesota	—	0	0	—	—	—	0	0	—	—	—	4	11	133	160
Missouri	—	0	1	1	—	—	0	0	—	—	—	6	13	168	220
Nebraska	—	0	0	—	—	—	0	0	—	—	—	0	3	26	42
North Dakota	—	0	0	—	—	—	0	0	—	—	—	0	3	5	7
South Dakota	—	0	0	—	—	—	0	0	—	—	—	0	3	16	41
S. Atlantic	—	0	0	—	—	—	0	0	—	—	82	103	138	3,377	2,940
Delaware	—	0	0	—	—	—	0	0	—	—	—	0	10	47	22
District of Columbia	—	0	0	—	—	—	0	0	—	—	—	1	6	21	72
Florida	—	0	0	—	—	—	0	0	—	—	6	34	50	1,082	1,062
Georgia	—	0	0	—	—	—	0	0	—	—	34	27	45	946	804
Maryland	—	0	0	—	—	—	0	0	—	—	—	7	17	208	255
North Carolina	—	0	0	—	—	—	0	0	—	—	23	18	43	674	373
South Carolina	—	0	0	—	—	—	0	0	—	—	4	5	11	166	142
Virginia	—	0	0	—	—	—	0	0	—	—	15	5	31	211	192
West Virginia	—	0	0	—	—	—	0	0	—	—	—	0	4	22	18
E.S. Central	—	0	0	—	—	—	0	0	—	—	1	14	25	420	412
Alabama	—	0	0	—	—	—	0	0	—	—	—	4	10	151	89
Kentucky	—	0	0	—	—	—	0	0	—	—	—	3	8	78	85
Mississippi	—	0	0	—	—	—	0	0	—	—	—	3	8	86	105
Tennessee	—	0	0	—	—	—	0	0	—	—	1	4	13	105	133
W.S. Central	—	0	0	—	—	—	0	0	—	—	9	47	70	1,387	1,455
Arkansas	—	0	0	—	—	—	0	0	—	—	9	1	11	58	72
Louisiana	—	0	0	—	—	—	0	0	—	—	—	10	30	253	307
Oklahoma	—	0	0	—	—	—	0	0	—	—	—	2	11	78	77
Texas	—	0	0	—	—	—	0	0	—	—	—	32	44	998	999
Mountain	—	0	0	—	—	—	0	0	—	—	2	24	36	702	776
Arizona	—	0	0	—	—	—	0	0	—	—	2	11	22	317	306
Colorado	—	0	0	—	—	—	0	0	—	—	—	4	9	131	90
Idaho	—	0	0	—	—	—	0	0	—	—	—	0	2	14	7
Montana	—	0	0	—	—	—	0	0	—	—	—	0	1	2	5
Nevada	—	0	0	—	—	—	0	0	—	—	—	5	14	148	251
New Mexico	—	0	0	—	—	—	0	0	—	—	—	2	7	59	84
Utah	—	0	0	—	—	—	0	0	—	—	—	1	4	29	32
Wyoming	—	0	0	—	—	—	0	0	—	—	—	0	2	2	1
Pacific	—	0	0	—	—	—	0	0	—	—	16	91	117	2,769	2,694
Alaska	N	0	0	N	N	N	0	0	N	N	—	0	1	—	11
California	—	0	0	—	—	—	0	0	—	—	10	79	102	2,421	2,279
Hawaii	N	0	0	N	N	N	0	0	N	N	—	1	4	35	41
Oregon	—	0	0	—	—	—	0	0	—	—	1	6	11	198	164
Washington	—	0	0	—	—	—	0	0	—	—	5	5	16	115	199
Territories															
American Samoa	N	—	—	N	N	N	—	—	N	N	—	—	—	—	—
C.N.M.I.	—	—	—	—	—	—	—	—	—	—	—	—	—	—	—
Guam	N	0	0	N	N	N	0	0	N	N	—	0	0	—	—
Puerto Rico	N	0	0	N	N	N	0	0	N	N	—	6	37	245	283
U.S. Virgin Islands	N	0	0	N	N	N	0	0	N	N	—	0	0	—	1

C.N.M.I.: Commonwealth of Northern Mariana Islands.
U: Unavailable. —: No reported cases. N: Not reportable. NN: Not Nationally Notifiable. NP: Nationally notifiable but not published. Cum: Cumulative year-to-date counts. Med: Median. Max: Maximum.
* Three low incidence conditions, rubella, rubella congenital, and tetanus, have been moved to Table II to facilitate case count verification with reporting jurisdictions.
† Case counts for reporting year 2014 and 2015 are provisional and subject to change. For further information on interpretation of these data, see http://wwwn.cdc.gov/nndss/document/ProvisionalNationaNotifiableDiseasesSurveillanceData20100927.pdf. Data for TB are displayed in Table IV, which appears quarterly.
§ Illnesses with similar clinical presentation that result from Spotted fever group rickettsia infections are reported as Spotted fever rickettsioses. Rocky Mountain spotted fever (RMSF), caused by *Rickettsia rickettsii*, is the most common and well-known spotted fever.

TABLE II. (*Continued*) Provisional cases of selected notifiable diseases (≥1,000 cases reported during the preceding year), and selected* low frequency diseases, United States, weeks ending August 15, 2015, and August 9, 2014 (32nd week)† (Export data)

Reporting area	Tetanus					Varicella (chickenpox)					Vibriosis§				
	Current week	Previous 52 weeks Med	Previous 52 weeks Max	Cum 2015	Cum 2014	Current week	Previous 52 weeks Med	Previous 52 weeks Max	Cum 2015	Cum 2014	Current week	Previous 52 weeks Med	Previous 52 weeks Max	Cum 2015	Cum 2014
United States	—	0	3	16	18	61	177	269	4,822	6,099	16	15	67	531	600
New England	—	0	1	2	—	9	18	32	484	712	2	1	8	47	45
Connecticut	—	0	0	—	—	1	3	9	93	114	—	0	4	16	8
Maine	—	0	0	—	—	7	4	12	132	102	1	0	2	2	3
Massachusetts	—	0	0	—	—	1	7	21	211	304	1	0	5	28	28
New Hampshire	—	0	1	2	—	—	0	5	—	67	—	0	1	1	4
Rhode Island	—	0	0	—	—	—	1	8	29	31	—	0	1	—	2
Vermont	—	0	0	—	—	—	1	4	19	94	—	0	0	—	—
Mid. Atlantic	—	0	0	—	2	3	20	32	527	728	—	1	8	23	38
New Jersey	—	0	0	—	—	—	5	13	156	209	—	0	4	7	21
New York (Upstate)	—	0	0	—	—	N	0	0	N	N	N	0	0	N	N
New York City	—	0	0	—	—	—	0	0	—	—	—	0	3	11	9
Pennsylvania	—	0	0	—	2	3	14	27	371	519	—	0	3	5	8
E.N. Central	—	0	1	2	2	3	36	68	944	1,529	1	1	7	26	25
Illinois	—	0	1	1	—	—	8	19	227	378	—	0	3	8	9
Indiana	—	0	0	—	1	—	3	11	91	119	—	0	1	2	4
Michigan	—	0	0	—	—	—	9	33	227	437	—	0	3	7	4
Ohio	—	0	1	1	—	2	9	18	227	327	1	0	4	8	2
Wisconsin	—	0	0	—	1	1	6	17	172	268	—	0	2	1	6
W.N. Central	—	0	1	1	2	2	14	33	325	454	—	0	4	1	19
Iowa	—	0	0	—	—	N	0	0	N	N	N	0	0	N	N
Kansas	—	0	0	—	—	—	0	13	—	152	—	0	1	—	1
Minnesota	—	0	0	—	2	—	7	14	203	154	—	0	3	—	12
Missouri	—	0	0	—	—	2	2	12	69	110	—	0	2	—	3
Nebraska	—	0	0	—	—	—	0	2	10	11	—	0	0	—	2
North Dakota	—	0	0	—	—	—	0	4	26	12	—	0	1	1	1
South Dakota	—	0	1	1	—	—	0	3	17	15	N	0	0	N	N
S. Atlantic	—	0	2	5	2	16	26	55	879	749	10	6	13	186	174
Delaware	—	0	0	—	—	—	0	3	15	11	—	0	1	3	1
District of Columbia	—	0	0	—	—	—	0	0	—	—	—	0	0	—	1
Florida	—	0	1	2	2	12	12	36	461	349	6	3	10	121	86
Georgia	—	0	0	—	—	—	1	7	35	34	—	0	3	13	7
Maryland	—	0	1	—	—	N	0	0	N	N	1	0	4	16	21
North Carolina	—	0	1	2	—	N	0	0	N	N	2	0	5	10	9
South Carolina	—	0	1	1	—	3	3	11	105	91	—	0	1	4	13
Virginia	—	0	0	—	—	—	6	21	191	178	1	0	4	18	34
West Virginia	—	0	0	—	—	1	2	9	72	86	—	0	1	1	2
E.S. Central	—	0	1	1	1	2	2	11	120	68	2	0	5	23	28
Alabama	—	0	1	1	—	2	2	11	109	67	—	0	3	7	8
Kentucky	—	0	0	—	—	—	0	0	—	N	2	0	1	2	4
Mississippi	—	0	0	—	1	—	0	3	11	1	—	0	2	10	11
Tennessee	—	0	0	—	—	N	0	0	N	N	—	0	2	4	5
W.S. Central	—	0	2	2	5	20	33	81	1,012	1,084	—	2	8	76	73
Arkansas	—	0	0	—	—	3	3	29	78	68	—	0	1	2	N
Louisiana	—	0	1	1	1	—	1	8	47	24	—	1	6	37	35
Oklahoma	—	0	0	—	1	N	0	0	N	N	—	0	1	1	1
Texas	—	0	1	1	3	17	29	78	887	992	—	1	8	36	37
Mountain	—	0	1	3	—	6	14	33	440	687	—	1	5	27	20
Arizona	—	0	1	1	—	6	4	10	138	200	—	0	4	15	13
Colorado	—	0	1	2	—	—	4	27	95	225	—	0	3	3	5
Idaho	—	0	0	—	—	N	0	0	N	N	N	0	0	N	N
Montana	—	0	0	—	—	—	1	16	78	55	—	0	1	—	1
Nevada	—	0	0	—	—	N	0	0	N	N	—	0	1	1	1
New Mexico	—	0	0	—	—	—	1	4	20	51	—	0	1	—	—
Utah	—	0	0	—	—	—	2	14	107	151	—	0	3	8	—
Wyoming	—	0	0	—	—	—	0	2	2	5	—	0	1	—	—
Pacific	—	0	2	—	4	—	2	7	91	88	1	5	32	122	178
Alaska	—	0	1	—	—	—	1	4	35	23	1	0	2	2	1
California	—	0	1	—	3	—	0	2	20	34	—	3	25	78	120
Hawaii	—	0	0	—	—	—	1	5	36	31	—	0	3	14	28
Oregon	—	0	0	—	—	N	0	0	N	N	—	0	2	13	17
Washington	—	0	2	—	1	N	0	0	N	N	—	0	14	15	12
Territories															
American Samoa	—	—	—	—	—	N	—	—	N	N	N	—	—	N	N
C.N.M.I.	—	—	—	—	—	—	—	—	—	—	—	—	—	—	—
Guam	—	0	0	—	—	—	0	4	—	20	—	0	0	—	—
Puerto Rico	—	0	1	1	—	—	2	8	56	167	—	0	0	—	—
U.S. Virgin Islands	—	0	0	—	—	—	0	0	—	—	—	0	0	—	—

C.N.M.I.: Commonwealth of Northern Mariana Islands.
U: Unavailable. —: No reported cases. N: Not reportable. NN: Not Nationally Notifiable. NP: Nationally notifiable but not published. Cum: Cumulative year-to-date counts. Med: Median. Max: Maximum.
* Three low incidence conditions, rubella, rubella congenital, and tetanus, have been moved to Table II to facilitate case count verification with reporting jurisdictions.
† Case counts for reporting year 2014 and 2015 are provisional and subject to change. For further information on interpretation of these data, see http://wwwn.cdc.gov/nndss/document/ProvisionalNationaNotifiableDiseasesSurveillanceData20100927.pdf. Data for TB are displayed in Table IV, which appears quarterly.
§ Any species of the family Vibrionaceae, other than toxigenic Vibrio cholerae O1 or O139.

TABLE II. (*Continued*) Provisional cases of selected notifiable diseases (≥1,000 cases reported during the preceding year), and selected* low frequency diseases, United States, weeks ending August 15, 2015, and August 9, 2014 (32nd week)† (Export data)

Reporting area	West Nile virus disease§									
	Neuroinvasive					Nonneuroinvasive¶				
	Current week	Previous 52 weeks		Cum 2015	Cum 2014	Current week	Previous 52 weeks		Cum 2015	Cum 2014
		Med	Max				Med	Max		
United States	—	1	135	124	328	—	1	106	84	264
New England	—	0	2	—	—	—	0	2	—	—
Connecticut	—	0	2	—	—	—	0	2	—	—
Maine	—	0	0	—	—	—	0	0	—	—
Massachusetts	—	0	1	—	—	—	0	1	—	—
New Hampshire	—	0	0	—	—	—	0	0	—	—
Rhode Island	—	0	0	—	—	—	0	0	—	—
Vermont	—	0	0	—	—	—	0	0	—	—
Mid. Atlantic	—	0	8	4	6	—	0	5	2	4
New Jersey	—	0	1	3	1	—	0	1	—	1
New York (Upstate)	—	0	0	—	—	—	0	2	—	2
New York City	—	0	4	1	1	—	0	2	—	—
Pennsylvania	—	0	4	—	4	—	0	2	2	1
E.N. Central	—	0	11	4	10	—	0	3	2	4
Illinois	—	0	10	—	5	—	0	3	—	—
Indiana	—	0	3	—	3	—	0	0	—	1
Michigan	—	0	1	—	—	—	0	0	—	—
Ohio	—	0	4	4	2	—	0	1	2	1
Wisconsin	—	0	1	—	—	—	0	1	—	2
W.N. Central	—	0	16	5	17	—	0	32	27	74
Iowa	—	0	3	—	1	—	0	1	1	8
Kansas	—	0	4	2	1	—	0	8	4	2
Minnesota	—	0	2	—	2	—	0	1	—	12
Missouri	—	0	2	—	1	—	0	1	—	1
Nebraska	—	0	10	1	3	—	0	19	10	23
North Dakota	—	0	3	1	5	—	0	3	3	4
South Dakota	—	0	3	1	4	—	0	11	9	24
S. Atlantic	—	0	6	6	7	—	0	3	3	2
Delaware	—	0	0	—	—	—	0	1	1	—
District of Columbia	—	0	1	1	—	—	0	1	—	1
Florida	—	0	2	4	1	—	0	2	—	1
Georgia	—	0	2	—	4	—	0	1	1	—
Maryland	—	0	2	—	—	—	0	1	1	—
North Carolina	—	0	0	—	—	—	0	0	—	—
South Carolina	—	0	1	—	1	—	0	0	—	—
Virginia	—	0	1	1	1	—	0	1	—	—
West Virginia	—	0	0	—	—	—	0	0	—	—
E.S. Central	—	0	5	11	9	—	0	3	5	8
Alabama	—	0	2	2	—	—	0	1	1	—
Kentucky	—	0	0	—	—	—	0	0	—	1
Mississippi	—	0	5	7	7	—	0	2	4	7
Tennessee	—	0	2	2	2	—	0	1	—	—
W.S. Central	—	1	38	37	106	—	0	32	12	55
Arkansas	—	0	2	3	2	—	0	1	1	1
Louisiana	—	0	8	7	19	—	0	11	1	19
Oklahoma	—	0	2	4	2	—	0	3	6	1
Texas	—	1	30	23	83	—	0	21	4	34
Mountain	—	0	22	29	43	—	0	23	13	37
Arizona	—	0	8	19	30	—	0	5	7	6
Colorado	—	0	11	5	8	—	0	17	3	22
Idaho	—	0	1	2	2	—	0	2	2	6
Montana	—	0	1	1	—	—	0	1	—	1
Nevada	—	0	1	—	1	—	0	0	—	—
New Mexico	—	0	5	2	2	—	0	4	—	1
Utah	—	0	0	—	—	—	0	1	—	—
Wyoming	—	0	0	—	—	—	0	2	1	1
Pacific	—	0	56	28	130	—	0	27	20	80
Alaska	—	0	0	—	—	—	0	0	—	—
California	—	0	56	24	127	—	0	26	12	79
Hawaii	—	0	0	—	—	—	0	1	—	—
Oregon	—	0	0	—	—	—	0	1	—	—
Washington	—	0	1	4	3	—	0	3	8	1
Territories										
American Samoa	—	—	—	—	—	—	—	—	—	—
C.N.M.I.	—	—	—	—	—	—	—	—	—	—
Guam	—	0	0	—	—	—	0	0	—	—
Puerto Rico	—	0	0	—	—	—	0	0	—	—
U.S. Virgin Islands	—	0	0	—	—	—	0	0	—	—

C.N.M.I.: Commonwealth of Northern Mariana Islands.
U: Unavailable. —: No reported cases. N: Not reportable. NN: Not Nationally Notifiable. NP: Nationally notifiable but not published. Cum: Cumulative year-to-date counts. Med: Median. Max: Maximum.

* Three low incidence conditions, rubella, rubella congenital, and tetanus, have been moved to Table II to facilitate case count verification with reporting jurisdictions.

† Case counts for reporting year 2014 and 2015 are provisional and subject to change. For further information on interpretation of these data, see http://wwwn.cdc.gov/nndss/document/ProvisionalNationaNotifiableDiseasesSurveillanceData20100927.pdf. Data for TB are displayed in Table IV, which appears quarterly.

§ Updated weekly from reports to the Division of Vector-Borne Diseases, National Center for Emerging and Zoonotic Infectious Diseases (ArboNET Surveillance). Data for California serogroup, Chikungunya virus, eastern equine, Powassan, St. Louis, and western equine diseases are available in Table I.

¶ Not reportable in all states. Data from states where the condition is not reportable are excluded from this table, except starting in 2007 for the domestic arboviral diseases, influenza-associated pediatric mortality, and in 2003 for SARS-CoV. Reporting exceptions are available at http://wwwn.cdc.gov/nndss/downloads.html.

TABLE III. Deaths in 122 U.S. cities,* week ending August 15, 2015 (32nd week) (Export data)

Reporting area	All causes, by age (years)						P&I†
	All Ages	≥65	45–64	25–44	1–24	<1	Total
New England	505	342	113	33	6	11	30
Boston, MA	130	89	27	7	2	5	5
Bridgeport, CT	23	17	5	1	—	—	1
Cambridge, MA	14	8	3	3	—	—	—
Fall River, MA	31	23	7	1	—	—	2
Hartford, CT	56	37	10	7	1	1	9
Lowell, MA	20	16	2	1	—	1	1
Lynn, MA	4	4	—	—	—	—	—
New Bedford, MA	15	11	3	1	—	—	—
New Haven, CT	32	20	9	2	—	1	1
Providence, RI	63	53	6	2	1	1	2
Somerville, MA	U	U	U	U	U	U	U
Springfield, MA	31	14	11	2	2	2	—
Waterbury, CT	29	17	12	—	—	—	2
Worcester, MA	57	33	18	6	—	—	7
Mid. Atlantic	1,593	1,166	308	83	23	13	59
Albany, NY	58	37	16	1	1	3	3
Allentown, PA	31	22	9	—	—	—	2
Buffalo, NY	91	64	20	6	—	1	4
Camden, NJ	18	8	6	2	1	1	—
Elizabeth, NJ	13	10	2	1	—	—	1
Erie, PA	40	29	7	2	2	—	1
Jersey City, NJ	14	9	2	3	—	—	—
New York City, NY	987	722	197	50	12	6	32
Newark, NJ	20	12	5	2	—	1	2
Paterson, NJ	16	7	6	1	2	—	1
Philadelphia, PA	U	U	U	U	U	U	U
Pittsburgh, PA	U	U	U	U	U	U	U
Reading, PA	35	25	5	4	1	—	1
Rochester, NY	119	98	11	6	3	1	5
Schenectady, NY	15	11	3	1	—	—	1
Scranton, PA	32	30	1	1	—	—	—
Syracuse, NY	58	46	9	2	1	—	6
Trenton, NJ	15	11	4	—	—	—	—
Utica, NY	15	12	3	—	—	—	—
Yonkers, NY	16	13	2	1	—	—	—
E.N. Central	2,188	1,408	536	149	51	44	117
Akron, OH	49	25	16	5	3	—	4
Canton, OH	37	26	9	2	—	—	2
Chicago, IL	289	176	80	18	10	5	25
Cincinnati, OH	85	49	20	11	2	3	6
Cleveland, OH	251	182	50	10	6	3	11
Columbus, OH	311	192	78	24	4	13	11
Dayton, OH	136	99	24	7	2	4	4
Detroit, MI	144	74	55	8	5	2	7
Evansville, IN	47	37	7	3	—	—	7
Fort Wayne, IN	82	53	22	4	—	3	4
Gary, IN	20	6	5	4	4	1	—
Grand Rapids, MI	60	38	14	5	1	2	5
Indianapolis, IN	215	137	47	19	8	4	1
Lansing, MI	54	43	7	3	—	1	3
Milwaukee, WI	85	50	24	8	1	2	5
Peoria, IL	72	45	20	6	—	1	9
Rockford, IL	58	41	14	1	2	—	2
South Bend, IN	47	34	10	3	—	—	4
Toledo, OH	88	62	17	7	2	—	4
Youngstown, OH	58	39	17	1	1	—	3
W.N. Central	616	396	148	36	26	10	31
Des Moines, IA	—	—	—	—	—	—	—
Duluth, MN	19	16	3	—	—	—	1
Kansas City, KS	37	19	9	8	1	—	3
Kansas City, MO	128	87	28	6	5	2	8
Lincoln, NE	33	24	7	1	1	—	1
Minneapolis, MN	76	49	15	4	6	2	3
Omaha, NE	88	67	15	3	2	1	6
St. Louis, MO	103	48	34	9	8	4	—
St. Paul, MN	45	35	8	1	—	1	4
Wichita, KS	87	51	29	4	3	—	5
S. Atlantic	1,037	630	285	71	29	22	57
Atlanta, GA	162	105	45	8	3	1	6
Baltimore, MD	120	66	31	13	5	5	8
Charlotte, NC	166	99	47	10	5	5	9
Jacksonville, FL	147	86	46	10	3	2	11
Miami, FL	54	44	7	2	1	—	1
Norfolk, VA	38	23	12	1	—	2	—
Richmond, VA	42	23	13	3	2	1	1
Savannah, GA	47	25	16	5	1	—	4
St. Petersburg, FL	55	38	13	2	—	2	4
Tampa, FL	93	57	24	5	3	4	4
Washington, D.C.	103	58	29	10	6	—	9
Wilmington, DE	10	6	2	2	—	—	—
E.S. Central	822	537	204	52	15	14	39
Birmingham, AL	185	117	44	16	4	4	9
Chattanooga, TN	81	59	13	6	1	2	—
Knoxville, TN	U	U	U	U	U	U	U
Lexington, KY	47	32	12	2	—	1	1
Memphis, TN	188	114	52	14	6	2	14
Mobile, AL	107	79	21	5	1	1	4
Montgomery, AL	57	35	17	3	1	1	1
Nashville, TN	157	101	45	6	2	3	10
W.S. Central	1,612	986	416	127	51	32	89
Austin, TX	109	64	34	7	2	2	6
Baton Rouge, LA	102	52	35	7	4	4	3
Corpus Christi, TX	73	42	20	8	1	2	1
Dallas, TX	183	99	52	20	3	9	11
El Paso, TX	101	75	20	2	3	1	2
Fort Worth, TX	U	U	U	U	U	U	U
Houston, TX	428	250	115	41	18	4	22
Little Rock, AR	82	46	26	3	5	2	10
New Orleans, LA	42	28	7	3	3	1	3
San Antonio, TX	322	216	65	27	10	4	13
Shreveport, LA	55	41	13	—	—	1	7
Tulsa, OK	115	73	29	9	2	2	11
Mountain	1,182	801	270	75	18	15	76
Albuquerque, NM	107	80	21	5	—	1	9
Boise, ID	47	34	9	1	1	2	3
Colorado Springs, CO	87	61	17	4	3	2	3
Denver, CO	70	42	19	3	3	3	4
Las Vegas, NV	314	199	83	23	5	4	28
Ogden, UT	38	29	7	2	—	—	6
Phoenix, AZ	188	117	46	20	4	1	10
Pueblo, CO	45	33	6	6	—	—	4
Salt Lake City, UT	131	91	32	5	1	2	8
Tucson, AZ	155	115	30	6	1	—	1
Pacific	1,655	1,137	377	88	34	19	108
Berkeley, CA	U	U	U	U	U	U	U
Fresno, CA	121	91	21	5	4	—	8
Glendale, CA	28	22	5	1	—	—	4
Honolulu, HI	85	63	18	1	—	3	7
Long Beach, CA	59	46	9	4	—	—	3
Los Angeles, CA	247	155	55	26	4	7	26
Pasadena, CA	30	24	6	—	—	—	1
Portland, OR	124	83	32	3	6	—	1
Sacramento, CA	221	154	52	10	1	4	11
San Diego, CA	116	73	27	10	4	2	8
San Francisco, CA	117	82	29	4	2	—	8
San Jose, CA	188	131	46	6	3	2	9
Santa Cruz, CA	35	27	6	1	1	—	5
Seattle, WA	102	68	22	8	4	—	3
Spokane, WA	64	43	17	1	3	—	1
Tacoma, WA	118	75	32	8	2	1	13
Total§	**11,210**	**7,403**	**2,657**	**714**	**253**	**180**	**606**

U: Unavailable. —: No reported cases.

* Mortality data in this table are voluntarily reported from 122 cities in the United States, most of which have populations of >100,000. A death is reported by the place of its occurrence and by the week that the death certificate was filed. Fetal deaths are not included.

† Pneumonia and influenza.

§ Total includes unknown ages.