KO SI HEN WALLIDIRRI DARNETEN EBOLA!

WALLODIRREN DARNUGOL EBOLA!

mah

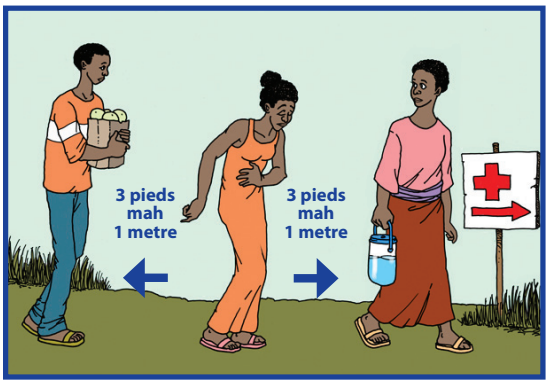

Wallu benngure ma nden

Wallu kawtal ma on

Wallu saare ma on

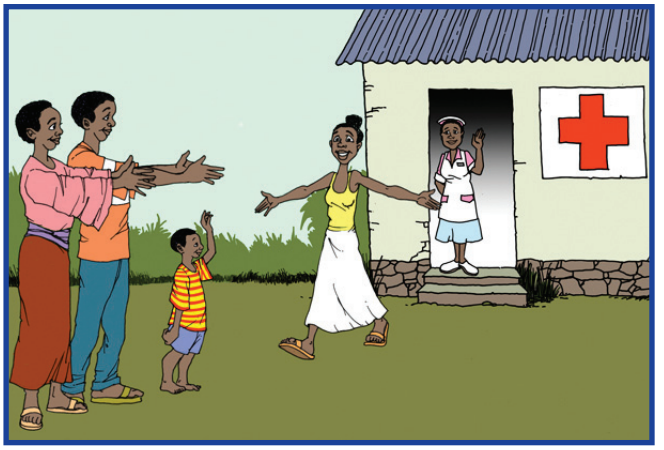

Si hen wallidiri en waweye faabagol yimbeh! Koni wallidiren darnen deh nawnare Ebola!

Ko si hen wallidirri darneten Ebola!

Centre Americainji liggot fii toppitagol e marugol nawnareh ji
Ko Translators Without Borders firii dhun

CS254600

KO SI HEN WALLIDIRRI DARNETEN EBOLA!

WALLODIRREN DARNUGOL EBOLA!

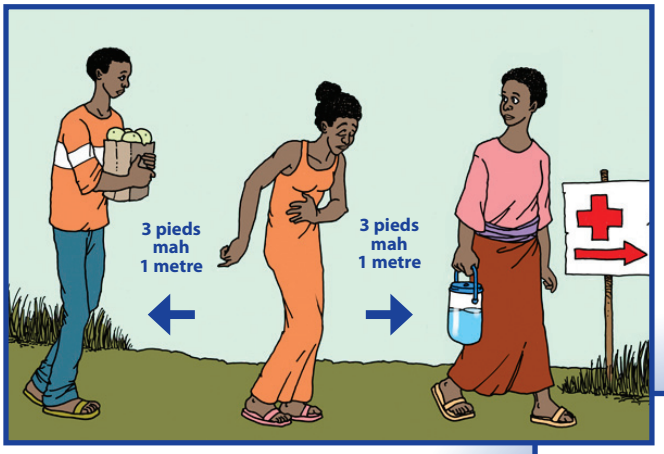

Wallu benngure ma nden

Wallu kawtal ma on

Wallu saare ma on

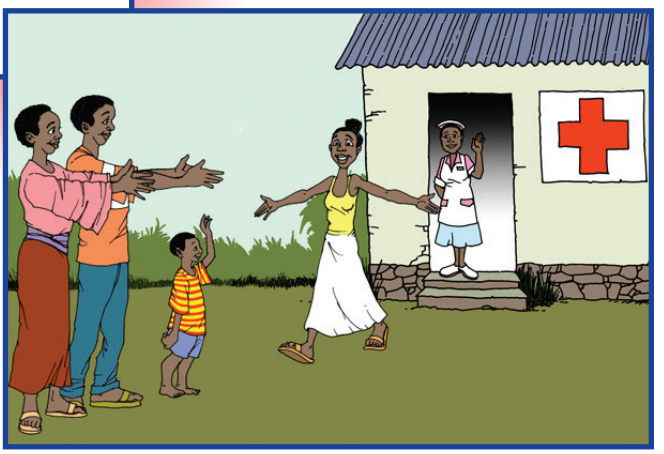

Si hen wallidiri en waweye faabagol yimbeh! Koni wallidiren darnen deh nawnare Ebola!

Ko si hen wallidirri darneten Ebola!

Centre Americainji liggot fii toppitagol e marugol nawnareh ji
Ko Translators Without Borders firii dhun

CS254600