A NGOYILA, MA GBEKPA LƆ IBOLEI GULƆ!

A MU GBƆ MU NYƆUNYƆU MA LAPI VA A IBOLEI

ƆƆ

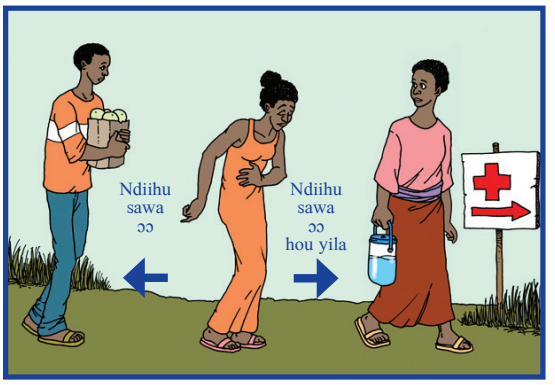

Kpɔma wie bi mbondei ma

KPɔma wie bi heinyɔuisia ma

Kpɔma wie bi nguwui ma

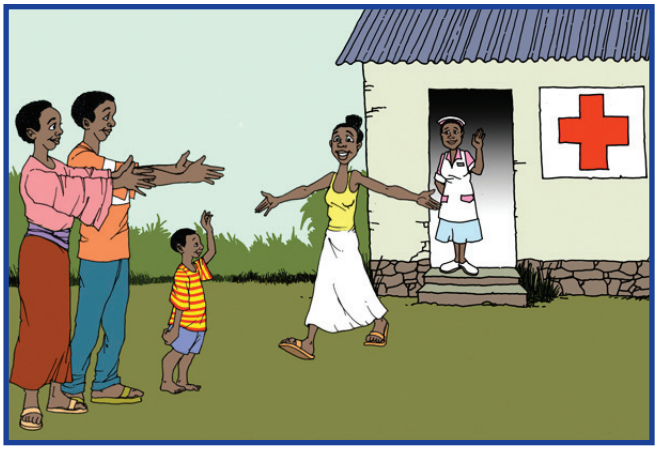

Ji ma kpɔma wie mu nyɔunyɔu gama ma ndɛvuisia ma mabawolɔ! A mu kpɔma wie mu nyɔunyɔu ma lapi va a Ibolei!

A ngoyila, ma gbekpa lɔ Ibolei gulɔ!

U.Si Hale weleisia gbekpa va Hegbɛ gulɔ kɛ ye Sabailei ma
Ngawoteiblei nasia nduahu gbi ii ti ma mia ti Ngawotei ji wienga
CS254600

A NGOYILA, MA GBEKPA LƆ IBOLEI GULƆ!

A MU GBƆ MU NYƆUNYƆU MA LAPI VA A IBOLEI!

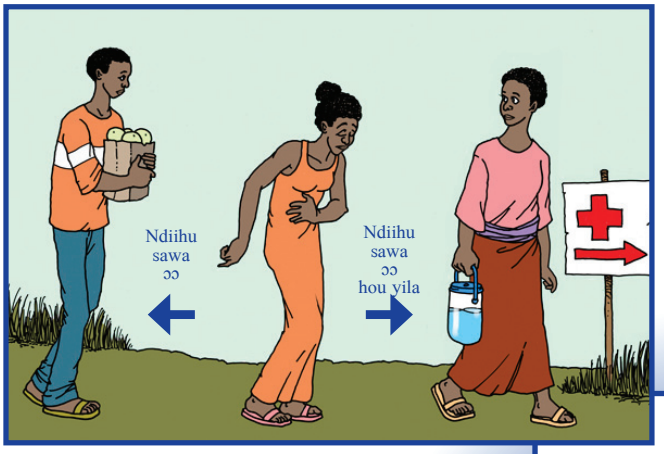

Kpɔma wie bi mbondei ma

KPɔma wie bi heinyɔuisia ma

Kpɔma wie bi nguwui ma

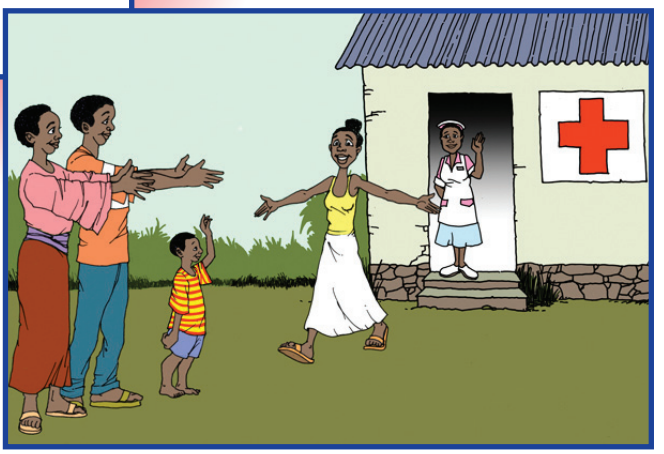

Ji ma kpɔma wie mu nyɔunyɔu gama ma ndɛvuisia ma mabawolɔ! A mu kpɔma wie mu nyɔunyɔu ma lapi va a Ibolei!

A ngoyila, ma gbekpa lɔ Ibolei gulɔ!

U.Si Hale wɛleisia gbekpa va Hegbɛ gulɔ kɛ ye Sabailei ma
Ngawoteiblei nasia nduahu gbi ii ti ma mia ti Ngawotei ji wienga

CS254600