Figure S8

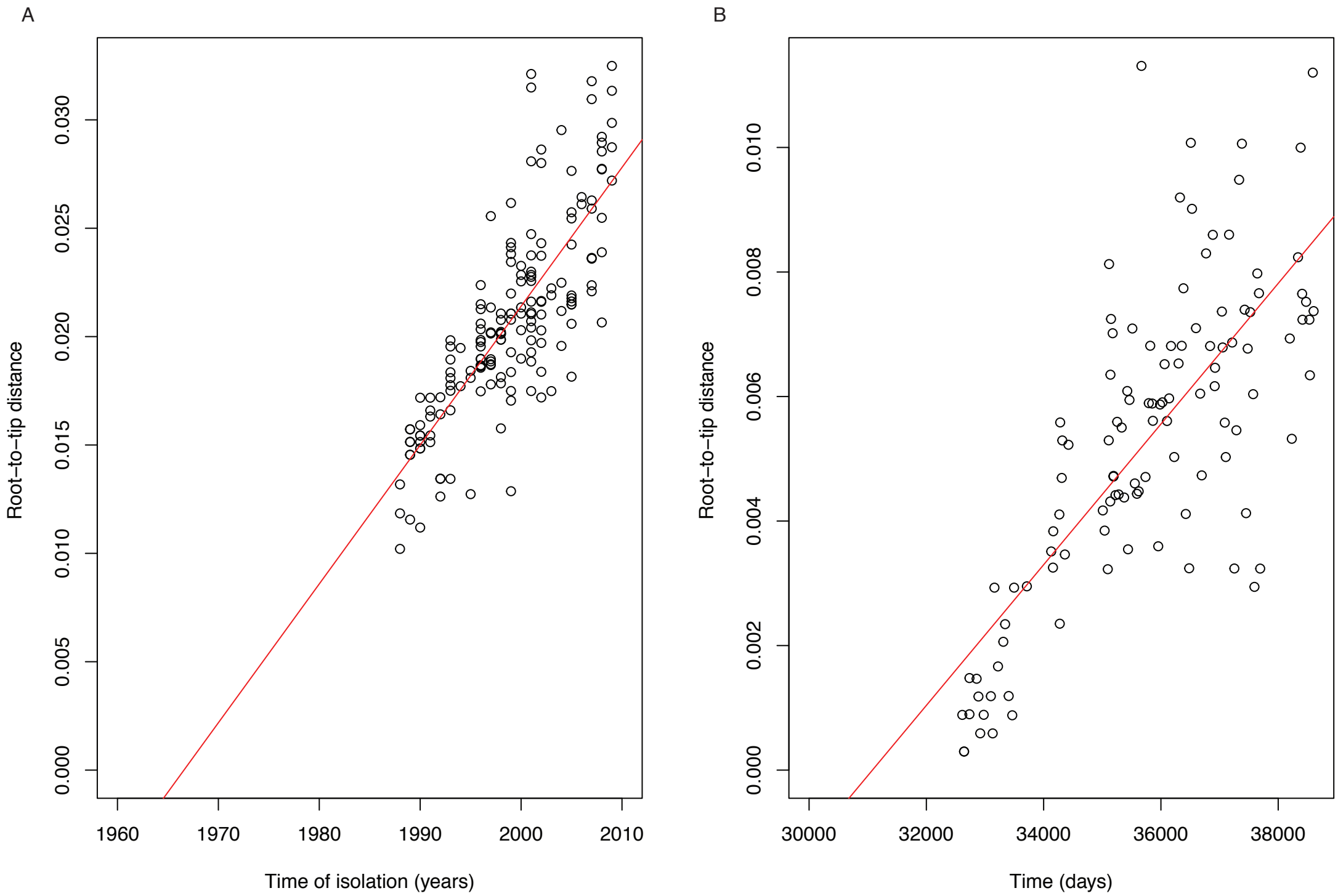
A
Root−to−tip distance
0.000
0.005
0.010
0.015
0.020
0.025
0.030
1960
1970
1980
1990
2000
2010
Time of isolation (years)
B
Root−to−tip distance
0.000
0.002
0.004
0.006
0.008
0.010
30000
32000
34000
36000
38000
Time (days)