SOUTH SUDAN
GLOBAL POLIO ERADICATION INITIATIVE

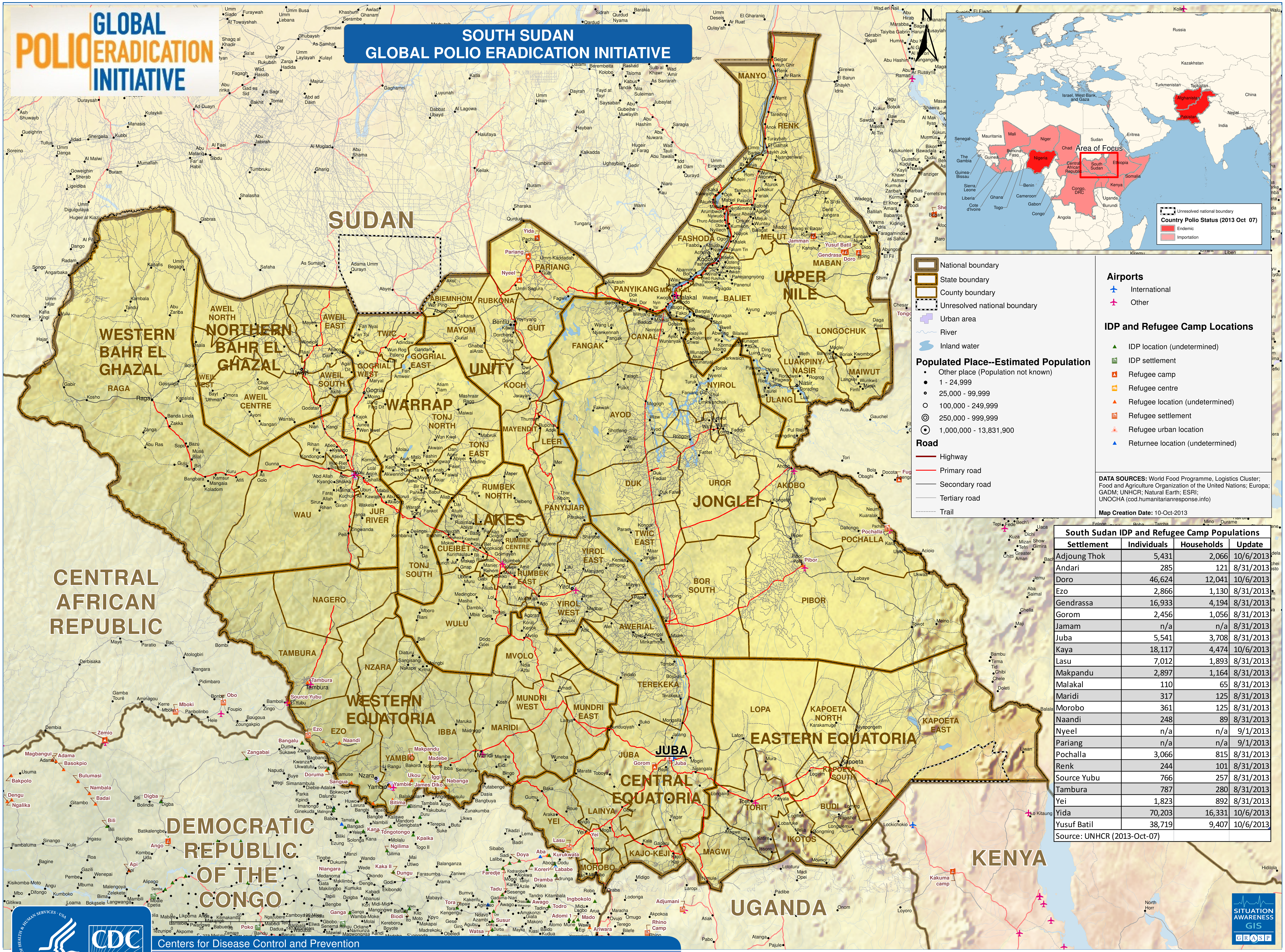

DATA SOURCES: World Food Programme, Logistics Cluster; Food and Agriculture Organization of the United Nations; Europa; GADM; UNHCR; Natural Earth; ESRI; UNOCHA (cod.humanitarianresponse.info)

Map Creation Date: 10-Oct-2013

South Sudan IDP and Refugee Camp Populations

Settlement	Individuals	Households	Update
Adjoung Thok	5,431	2,066	10/6/2013
Andari	285	121	8/31/2013
Doro	46,624	12,041	10/6/2013
Ezo	2,866	1,130	8/31/2013
Gendrassa	16,933	4,194	8/31/2013
Gorom	2,456	1,056	8/31/2013
Jamam	n/a	n/a	8/31/2013
Juba	5,541	3,708	8/31/2013
Kaya	18,117	4,474	10/6/2013
Lasu	7,012	1,893	8/31/2013
Makpandu	2,897	1,164	8/31/2013
Malakal	110	65	8/31/2013
Maridi	317	125	8/31/2013
Morobo	361	125	8/31/2013
Naandi	248	89	8/31/2013
Nyeel	n/a	n/a	9/1/2013
Pariang	n/a	n/a	9/1/2013
Pochalla	3,066	815	8/31/2013
Renk	244	101	8/31/2013
Source Yubu	766	257	8/31/2013
Tambura	787	280	8/31/2013
Yei	1,823	892	8/31/2013
Yida	70,203	16,331	10/6/2013
Yusuf Batil	38,719	9,407	10/6/2013
Source: UNHCR (2013-Oct-07)			

Centers for Disease Control and Prevention
Office of Public Health Preparedness and Response

South Sudan Detail Log GEPI CDC SA-GRASP (2013-Oct-10) Poster_new
E-mail: eocgis@cdc.gov | Web: emergency.cdc.gov/situationawareness
The findings and conclusions in this report are those of the authors and do not necessarily represent the official position of Centers for Disease Control and Prevention