

RECRUITING PARTICIPANTS FOR YOUR TYPE 2 DIABETES PREVENTION LIFESTYLE CHANGE PROGRAM



Keys to Success

The **Keys to Success** tip sheet series provides lessons learned and insights from others implementing the National Diabetes Prevention Program (National DPP) lifestyle change program on the topics of:

- Enrolling and recruiting participants.
- Improving participant retention.
- Collecting and monitoring data.
- Achieving program goals and meeting Diabetes Prevention Recognition Program (DPRP) requirements for maintaining CDC recognition.

Recruiting eligible participants with prediabetes is critical for your type 2 diabetes prevention lifestyle change program. Programs with a proven record of successfully recruiting eligible participants have shared the following tips and lessons learned based on their experiences. The keys to success listed first may be more applicable to newer programs, while those listed next may prove to be useful for more established programs. Assess each of the recruiting tips to identify those that are most applicable to your program and community.

BEGIN RECRUITING AND START-UP EFFORTS EARLY

▼ **Begin recruiting efforts at least 3 months in advance of your anticipated first class.**

- » Incorporate sufficient time in your plans to identify interested and eligible participants and enroll them in the class.

CDC offers a [number of resources](#) for screening, testing, and referral that may be helpful for your program.

▼ **Address logistical barriers early.**

- » Address program logistics—like program space and class scheduling—early in program start-up to help increase participant enrollment.

△
“Outreach and recruiting require a long lead time, so it helps to begin these efforts at least three months before a class starts.”

CONSIDER OFFERING A DISCOVERY SESSION

- ▼ **Offer a Discovery Session (formerly known as Session Zero) to increase participant enrollment.**
 - » Use a Discovery Session to introduce potential participants to program expectations.
 - » Enroll committed participants after answering their questions and resolving barriers.
 - » For more information, view the Discovery Session guides for [In Person Delivery](#) and [Live Videoconferencing](#).

PARTICIPATE IN COMMUNITY OUTREACH EFFORTS AND HEALTH FAIRS

- ▼ **Go to where your target population is – attend popular community or health fair events.**
 - » Host a table or booth at a popular community event or health fair to promote the National DPP to attendees.
- ▼ **Participate in health screening events.**
 - » Participate in screening events sponsored by communities, employers, insurers, and large retailers to identify potential program participants.
 - » Use these events to raise awareness of your program and promote enrollment.

See the lifestyle coach video for additional information. At community events, use available [resources for recruiting participants](#) and the prediabetes screening test, available at <https://cdc.gov/prediabetes/takethetest>.

USE PEER RECRUITING OR WORD-OF-MOUTH

- ▼ **Encourage current and previous participants to refer new participants to the program.**
 - » Ask current and previous participants to share their own experiences, including successes, challenges, benefits, and program expectations with potential participants.
- ▼ **Collect and share success stories from current organizations delivering the lifestyle change program.**
 - » Share examples of stories that have been used to promote the program and word-of-mouth or peer recruiting strategies that programs have found to be successful.

For other [positive testimonials](#) from current or former program participants, see the CDC's National DPP website.

PROGRAM ELIGIBILITY

1. All program participants must be 18 years of age or older. Studies of type 2 diabetes prevention lifestyle programs have not included children; these programs are intended for adults at high risk for developing type 2 diabetes.
2. All program participants must have a body mass index (BMI) of $\geq 25\text{kg/m}^2$ ($\geq 23\text{kg/m}^2$ if Asian or Asian American).
3. All program participants must be considered eligible based on either:
 - A blood test result within one year of participant enrollment. Blood test results may be self-reported for CDC recognition purposes. Participants enrolled in a Medicare Diabetes Prevention Program (MDPP) cannot self-report blood test results; lab results must be provided. Blood test results must meet one of the following specifications:
 - Fasting glucose of 100 to 125 mg/dl (CMS eligibility requirement for MDPP participants is 110 to 125 mg/dl);
 - Plasma glucose of 140 to 199 mg/dl measured 2 hours after a 75 gm glucose load;
 - A1C of 5.7 to 6.4;
 - Clinically diagnosed gestational diabetes mellitus (GDM) during a previous pregnancy (allowed for CDC recognition and may be self-reported; not allowed for MDPP participants); or
 - A positive screening for prediabetes based on the [ADA / CDC Prediabetes Risk Test](#) (<https://cdc.gov/prediabetes/takethetest>). A [pdf version](#) of the new ADA/CDC risk test is also available.
4. Participants cannot have a previous diagnosis of type 1 or type 2 diabetes prior to enrollment.
5. Participants cannot be pregnant at time of enrollment.
6. A health care professional may refer potential participants to the program, but a referral is not required for participation in a CDC-recognized program.

Use self-referral or word-of-mouth to increase enrollment.

- » Participate in screening events sponsored by communities, employers, insurers, and large retailers to identify potential program participants.
- » Use these events to raise awareness of your program and promote enrollment.

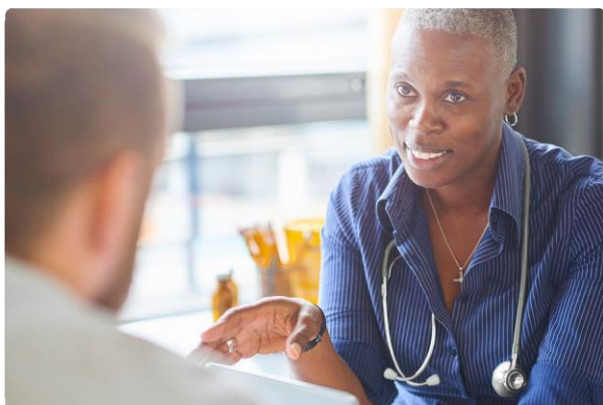

BUILD AND ENHANCE THE REFERRAL NETWORK

▮ Include a variety of local partners in the referral network.

- » Ensure diverse representation from different groups in the community to maximize the reach to potential participants.
- » Include local partners such as hospitals, clinics, employers, faith-based organizations, and other community-based organizations.

CDC offers [materials](#) to share with your colleagues and health care team to educate them about CDC-recognized diabetes prevention programs.

“Energy must be focused on building and enhancing referral networks because this is the primary driver of participants.”

EMPHASIZE PHYSICIAN REFERRALS

▮ Use physician and health care provider champions.

- » Identify one motivated physician or provider champion committed to screening, testing, and referring patients with prediabetes.
- » Encourage champions to influence others in their health care system to also identify and refer patients.

“Build referral systems with health care providers that are integrated into routine clinical flow, and include a feedback loop so referring providers are updated on participant progress.”

▮ Engage constantly with health care providers and clinics.

- » Communicate, engage, and share information frequently with physicians or health care providers and clinics to build trust.
- » Establish a relationship with the physician or health care provider or clinic to increase the likelihood of referral.

▮ Optimize bidirectional communication with participants’ physicians or health care providers.

- » Share information on participant progress in the lifestyle change program with referring physicians to close the referral loop. This is vital for continued physician referrals.

▮ Provide support for physicians to increase screening, testing, and referral.

- » Provide physicians with needed support (e.g., [tools](#) to aid with screening, testing, and patient referral; [materials](#) to engage patients and educate them about the risks of prediabetes; [materials](#) to share with a health care team to educate them about the benefits of a CDC-recognized diabetes prevention lifestyle change program).

TRY A VARIETY OF MARKETING STRATEGIES TO REACH PARTICIPANTS

▮ Use multiple marketing modes to increase awareness and enrollment.

Direct mail.

- » Send letters, emails, or text messages (SMS messaging) and follow-up notices of National DPP information sessions to allow individuals to read about the program and inquire further if interested.

Newspaper print ads and/or online banner ads.

- » Customize ads to increase visibility within various population groups and to generate inquiries.

Radio and TV ads.

- » Utilize radio and TV ads to reach various population sectors.

Outdoor advertising.

- » Use ad space that includes contact information on bus benches near class locations to increase enrollment.

Word-of-mouth referrals from previous participants.

- » Use word-of-mouth referrals from successful participants to recruit other participants.

Market by leveraging partnerships and existing days and months of awareness such as National Diabetes Month.

- » Leverage partnerships with other organizations.
- » Coordinate outreach with existing days or months of awareness, such as [National Diabetes Month](#) in November, to supplement marketing efforts.

Use clear, direct messages and know your audience.

- » Understand the different groups that make up your audience.
- » Convey clear, concise, and appropriate messaging to reach your target audiences.

Tailor awareness and educational materials to targeted vulnerable populations (and physicians who serve those populations).

- » Use tailored materials with language and cultural references that are relevant for your target audience to help reach targeted vulnerable populations.

HELP EMPLOYERS MARKET THE PROGRAM TO EMPLOYEES**Provide employers with marketing resources.**

- » Provide resources to employers who are working with you to offer the National DPP lifestyle change program to their employees as a covered benefit.
- » Include a variety of resources, including e-mail templates, letter templates, flyers, and online banner ad samples, along with information on how to use each item to promote the National DPP.

CDC offers resources [for employers and insurers](#).

OTHER STRATEGIES PROVEN TO INCREASE ENROLLMENT**Offer more cohorts to increase participant enrollment rates.****Make [cultural adaptations](#) to reflect your community, such as delivering the lifestyle change program in Spanish by using the Spanish version of the [curriculum](#).****Check out the [National DPP Coverage Toolkit](#) at <https://coveragetoolkit.org/national-dpp-curriculum/> for information on curricula that have been translated into other languages.****Reduce barriers to participation of vulnerable populations by offering or partnering with community-based organizations to provide solutions to common barriers, such as transportation, childcare, financial assistance/scholarships, access to healthy food.****HELPFUL RESOURCES**

- » [Prevent Type 2 Diabetes for Healthcare Professionals](#)
- » [CDC Diabetes Prevention Program Screening and Referral Resources](#)
- » [CDC Diabetes Prevention Program Resources for Recruiting Participants](#)



**NATIONAL
DIABETES
PREVENTION
PROGRAM**