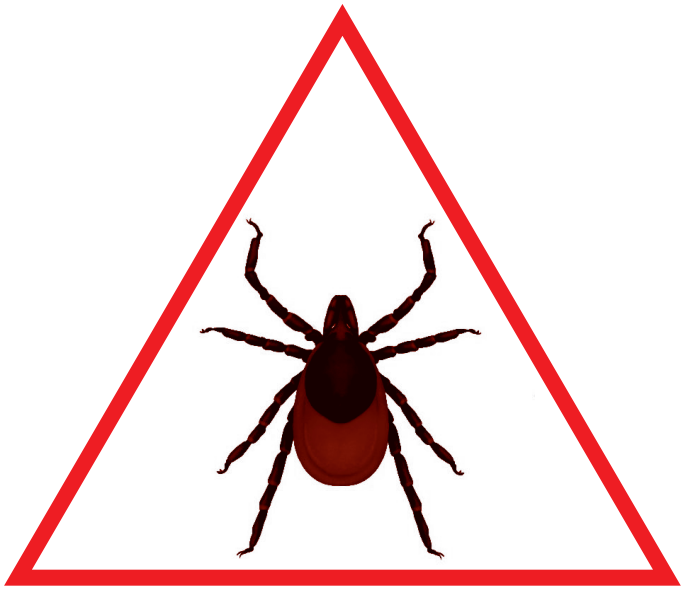

PREVENT LYME DISEASE!

- WEAR REPELLENT
- CHECK FOR TICKS DAILY
- SHOWER SOON AFTER BEING OUTDOORS
- CALL YOUR DOCTOR IF YOU GET A FEVER OR RASH

DEPARTMENT OF HEALTH & HUMAN SERVICES · USA

For more information:
www.cdc.gov

CDC