# WERE YOU RECENTLY IN THE CARIBBEAN?

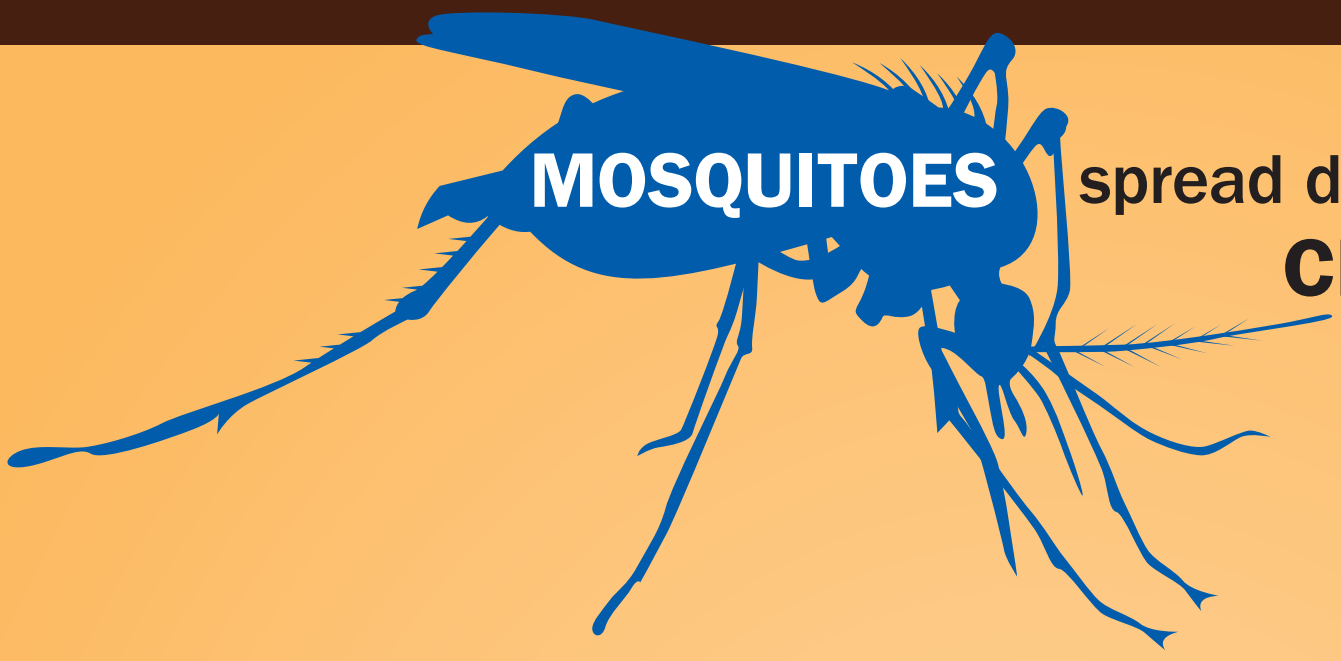


spread diseases such as **CHIKUNGUNYA and DENGUE.**

Watch for fever with joint pains or rash in the next 2 weeks. If you get sick, see a doctor.

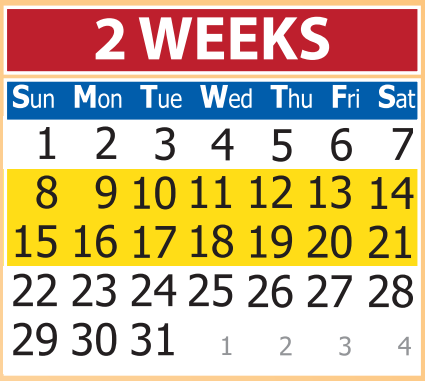

Tell the doctor you traveled to the Caribbean.

**For more information: call 800-CDC-INFO (232-4636) or visit www.cdc.gov/travel.**

U.S. Department of Health and Human Services
Centers for Disease Control and Prevention

CS246591