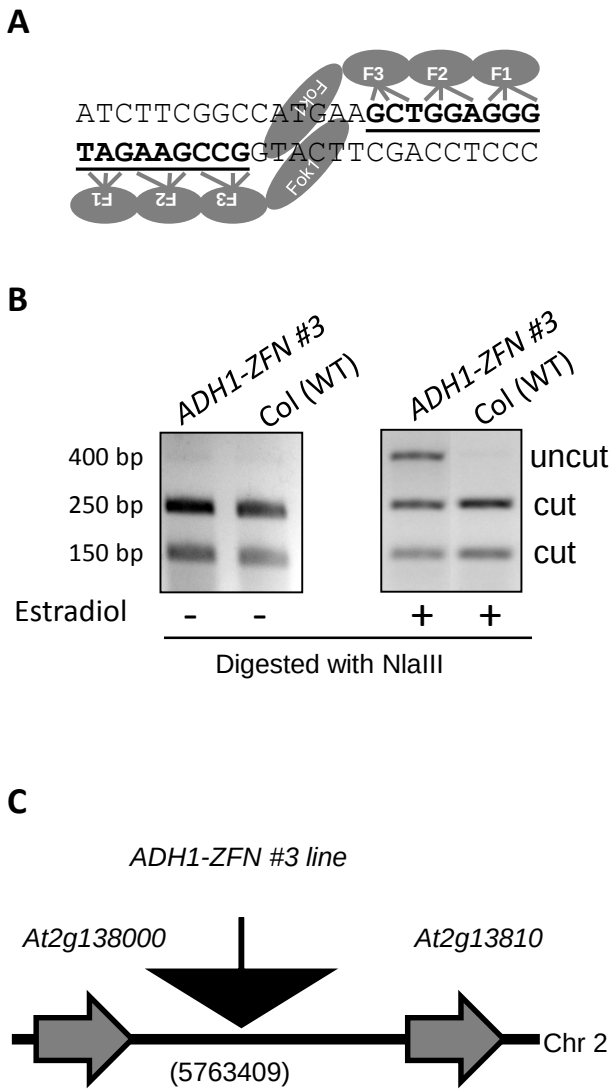

Figure S6 An active ADH1-ZFN #3 line. (A) Schematic of the ADH1-ZFN and its target site. (B) ADH1-ZFN activity is highly estradiol-inducible. Mutagenesis activity, as reflected by the uncut band, was detected by PCR and digestion (C) Precise location of the transgene in *ADH1-ZFN* #3 line as mapped by TAIL-PCR.