ROBERT J. KUCZMARSKI
Robert J Kuczmarski

ASS - NUTRITION SURVEYS, SURVEILLANCE, AND ASSESMENT

Dietary Intake Source Data

United States, 1971-74

U S DEPARTMENT OF HEALTH, EDUCATION, AND WELFARE
Public Health Service
Office of Health Research, Statistics, and Technology
National Center for Health Statistics

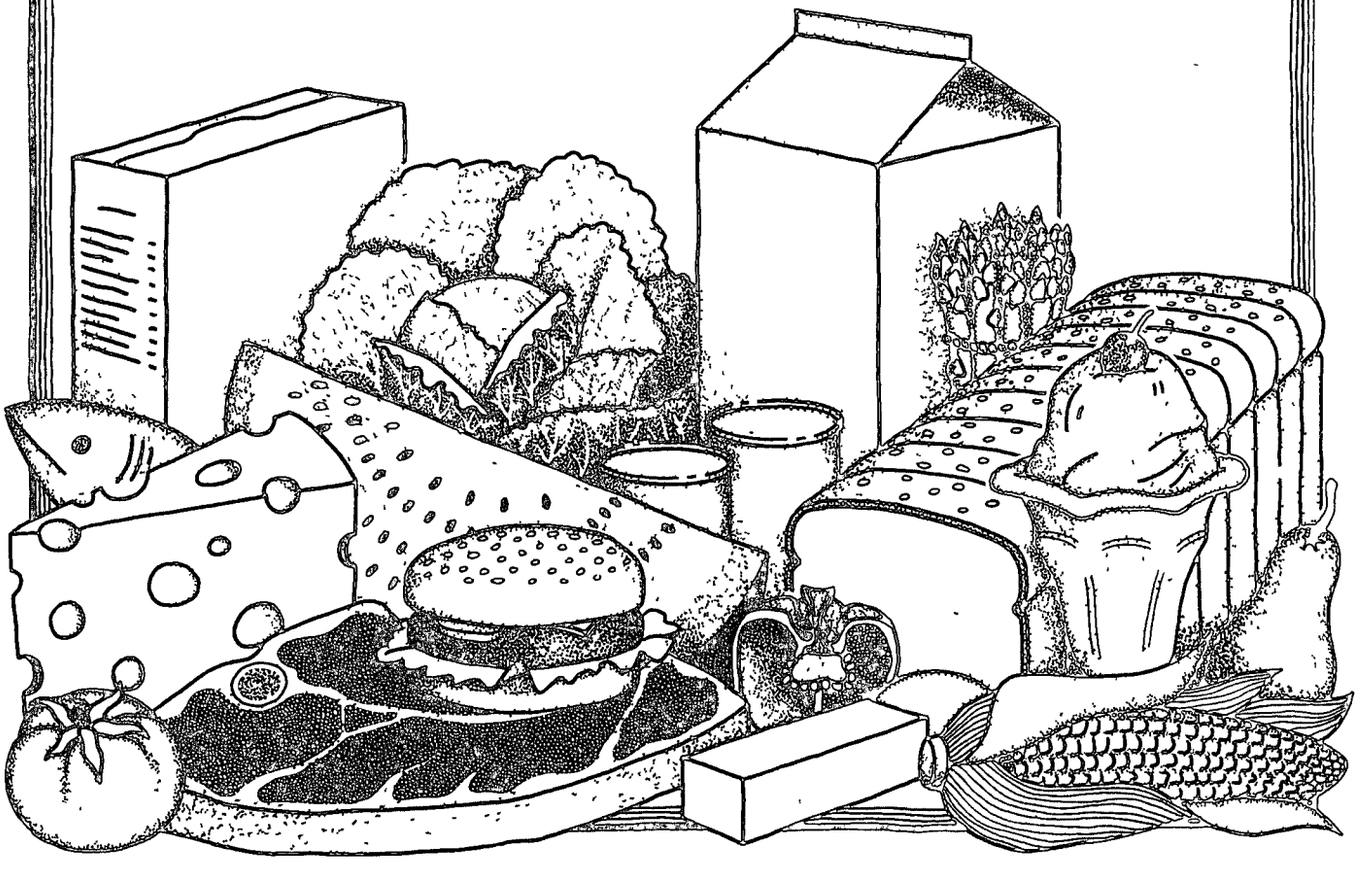

Library of Congress Cataloging in Publication Data

United States. National Center for Health Statistics
Dietary intake source data, United States, 1971-74.

(DHEW publication , no (PHS) 79-1221)
Tables.
Bibliography· p. 4
1. Diet–United States–Statistics. 2. Nutrition surveys–United States I Abraham, Sidney. II. Title III. Series: United States. Dept of Health, Education, and Welfare DHEW publication ; (PHS) 79-1221.
TX360 U6U58 1979 362.5 79-15082

Dietary Intake Source Data

United States, 1971-74

Presents findings of the Health and Nutrition Examination Survey on the dietary intake of calories and selected nutrients based on interviews of a probability sample of the U.S. population 1-74 years of age, by age, sex, race, and income level, 1971-74.

DHEW Publication No (PHS) 79-1221

U S DEPARTMENT OF HEALTH, EDUCATION, AND WELFARE
Public Health Service
Office of Health Research, Statistics, and Technology
National Center for Health Statistics

Hyattsville, Maryland
September 1979

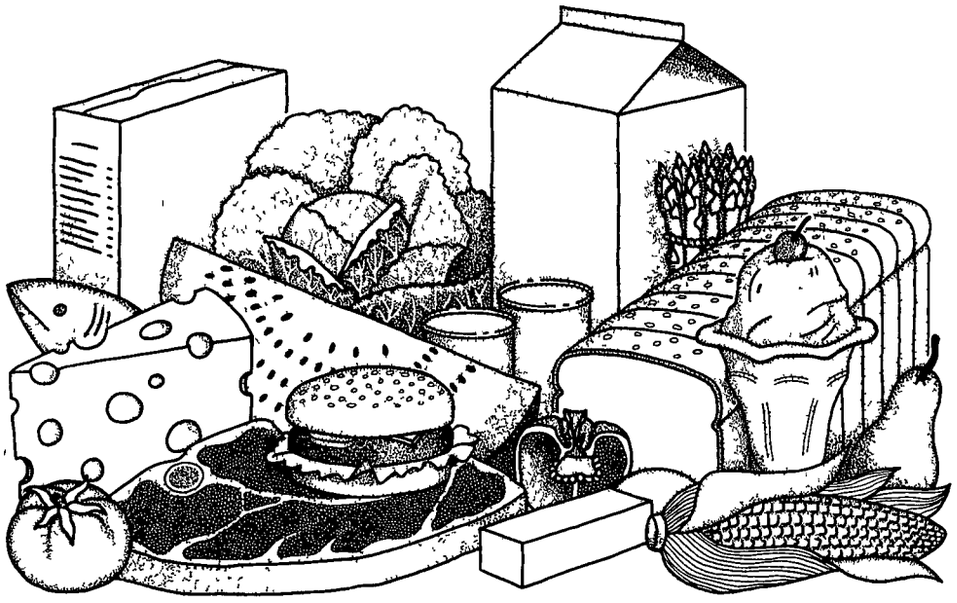

NATIONAL CENTER FOR HEALTH STATISTICS

DOROTHY P. RICE, *Director*

ROBERT A. ISRAEL, *Deputy Director*
JACOB J. FELDMAN, Ph.D., *Associate Director for Analysis*
GAIL F FISHER, Ph.D., *Associate Director for the Cooperative Health Statistics System*
ROBERT A ISRAEL, *Acting Associate Director for Data Systems*
JAMES T. BAIRD, JR , Ph.D , *Associate Director for International Statistics*
ROBERT C. HUBER, *Associate Director for Management*
MONROE G. SIRKEN, Ph.D., *Associate Director for Mathematical Statistics*
PETER L HURLEY, *Associate Director for Operations*
JAMES M. ROBEY, Ph.D., *Associate Director for Program Development*
PAUL E. LEAVERTON, Ph.D., *Associate Director for Research*
ALICE HAYWOOD, *Information Officer*

DIVISION OF HEALTH EXAMINATION STATISTICS

ROBERT S. MURPHY, *Director*
SIDNEY ABRAHAM, *Chief, Nutrition Statistics Branch*
KURT MAURER, *Acting Chief, Survey Planning and Development Branch*

DIVISION OF OPERATIONS

HENRY MILLER, *Chief, Health Examination Field Operations Branch*

COOPERATION OF THE U S BUREAU OF THE CENSUS

In accordance with specifications established by the National Center for Health Statistics, the Bureau of the Census, under a contractual agreement, participated in the design and selection of the sample, and carried out the first stage of the field interviewing and certain parts of the statistical processing

DHEW PUBLICATION NO. (PHS) 79-1221

Library of Congress Catalog Card Number 79-15082

ROBERT KUCZMARSKI, Dr. PH.

ACKNOWLEDGMENT

We wish to acknowledge use of the Social Security Administration's System for Automated Tabular Composition to program the detailed tables of this report that were photo typeset on Linotron equipment at the Government Printing Office in Washington, D.C.

SYMBOLS

Data not available	- - -
Category not applicable	. .
Quantity zero	-
Quantity more than 0 but less than 0.05	0.0
Figure does not meet standards of reliability or precision	*

CONTENTS

Introduction 1
The HANES Program 1
Definitions of Variables 2
Measures of Dietary Intake 2
Table and Figure Content 3

References 4

List of Detailed Tables and Figures—Part 1 5

List of Detailed Tables—Part 2 8

Part 1. Means and Percentile Tables and Figures 1-1

Part 2. Cumulative Percentage Tables 2-1

Appendixes
I. Demographic and Socioeconomic Terms A-2
II. Dietary Standards A-4

DIETARY INTAKE SOURCE DATA, UNITED STATES, 1971-74

Sidney Abraham, Margaret D. Carroll, M.S.P.H.,
Connie M. Dresser, R.D., and Clifford L. Johnson, M.S.P.H.,
Division of Health Examination Statistics

INTRODUCTION

This is the third report of data on dietary intake obtained in the Health and Nutrition Examination Survey (HANES) of 1971-74 The survey was conducted by the National Center for Health Statistics to assess the nutritional status of the U.S. civilian noninstitutionalized population aged 1-74 years.

Findings from HANES are usually published in the Center's *Vital and Health Statistics* series. Because of its size, this report is being published as a separate source document

This report is based upon the dietary interview and presents information on the intake of calories and eight selected nutrients during a 1-day period. It includes tables of cumulative percent distributions of intake by age for sex, race, and income level. Other tables present the mean intake, standard deviation, standard error of the mean, and values for selected estimated percentiles of intake from the 5th through the 95th for each nutrient. The percentile levels of iron and calcium intakes compared with the dietary standards are shown graphically by age for sex, race, and income level. These source data provide basic information on the distribution of calorie and nutrient intakes in the U.S. population. They should aid in identifying areas in which standards should be reexamined, and they provide baseline information against which future change can be measured

The reader is referred to the *Vital and Health Statistics* series for other reports of HANES findings. Previously published reports presented statistics on intake of calories and selected nutrients[1] and on frequency of consumption of food groups [2] Analytical reports of these statistics will be published, as will a report examining dietary intakes for several specific groups of the population, including Spanish-American persons, pregnant and lactating women, and people taking vitamins and minerals to supplement their diets.

THE HANES PROGRAM

The HANES program was undertaken by the National Center for Health Statistics in response to a directive from the Secretary of Health, Education, and Welfare to establish a continuing national nutrition surveillance system under the authority of the National Health Survey Act of 1956 HANES is part of a comprehensive nutrition surveillance system which has, as part of its objectives, periodic assessment of the nutritional status of the U.S. population and monitoring changes in this status over time. The first HANES program began data collection in April 1971 and was completed in June 1974.

HANES is the first program to collect measures of nutritional status for a scientifically designed sample representative of the U.S. civilian noninstitutionalized population in a broad range of ages, 1-74 years. Other earlier nutrition surveys, such as the Ten-State Nutrition Survey,[3] have had more limited objectives. The probability sample design of HANES, in which differential sampling is made of high-risk groups, permits estimates to be made for the total population. At the same time it permits more detailed analysis of data for certain groups at high risk of malnutrition—the poor, preschool children, women of childbearing age, and the elderly.[4]

Dietary intake data presented here are based on findings from HANES of a sample of 28,043 persons aged 1-74 years selected to be examined at the 65 locations visited between April 1971 and June 1974. These persons are a representative probability sample of the total U.S. population Of the 28,043 persons selected for the sample, 20,749 (74 percent) were examined. This corresponds to an effective response rate of 75 percent when adjustment is made for the effect of oversampling among the poor, preschool children, women of childbearing age, and the elderly.

The Bureau of the Census cooperated in the sample design and in the initial visits to and interviewing at selected eligible households in the 65 primary sampling units throughout the United States. Additional household visiting, interviewing, history taking, and explaining of the examination portion of the program were performed by members of the field teams of the Center These teams traveled to the various locations and included professional and paraprofessional medical and dental examiners along with technicians, interviewers,

and other staff The selected sample persons for whom an appointment could be made were brought into the specially constructed mobile examination centers which were moved into a central location in each area.

The HANES nutrition examination included a general medical examination by a physician for indicators of nutritional deficiencies, a skin examination by a dermatologist, and a dental examination by a dentist. Body measurements were taken by a trained technician; a dietary interview, consisting of a food frequency questionnaire and a recall of food consumption over a 24-hour period, was administered, a medical history was administered by an interviewer; and numerous laboratory tests were performed on whole blood, serum, plasma, and urine. A description of the sampling process, HANES operation, and response rates has been published.[5]

DEFINITIONS OF VARIABLES

Race was observed and recorded as white, black, and other races. Of the 20,749 sample persons examined, 78.8 percent were white and 20.07 percent were black. Only 1.13 percent of the sample was classified as other races. Other races are included only when the total subjects are used, they are not used in the white-black breakdowns

The sample design focused special attention on groups of people known to be at greater risk of malnutrition by oversampling these groups. The oversampling was directed first of all to the poor The design thus enabled the Center to obtain sufficient numbers to analyze the nutritional status of poor black and white persons without resorting to separate oversampling of racial or ethnic groups. Thus while black persons represent about 11 percent of the U.S. population, they constitute one-fifth of the HANES sample. Such large numbers were found because the economically poor segments of the population include disproportionate numbers of black persons. These larger numbers yield more reliable estimates for this group.

Income status is considered when nutritional data are presented because quantity and quality of dietary intake have been known to be associated with level of income. The income status for each examined person is expressed by the Poverty Income Ratio. (See appendix I.) Families and unrelated individuals are classified as being above or below the poverty level, using the poverty index adopted by the Federal Interagency Committee in 1969. This index, in contrast to total family income, reflects the different consumption requirements of families based on their size and composition, sex and age of the family head, and farm-nonfarm residence.

For analysis, two groups of income levels are presented: income below poverty level, a ratio of less than 1, and income at and above poverty level, a ratio of 1 or more. Small numbers preclude the analysis of dietary intake data by further gradation of incomes in both income groups. Examined persons with unknown income are excluded from the two income classification groups, but they are included in the total group.

MEASURES OF DIETARY INTAKE

The dietary standards used in this report are designed for the maintenance of good nutrition in healthy persons in the United States. (See appendix II.) They allow for some margin above what is really needed by most individuals with the objective of maintaining good health in all. As a guideline to interpreting the dietary data, the dietary standards for the evaluation of HANES dietary data were developed with advice from an *ad hoc* advisory group. The group considered dietary standards from the World Health Organization,[6] the Interdepartmental Committee on Nutrition for National Defense,[7] and the National Research Council of the National Academy of Sciences[8] as well as those used in the Ten-State Nutrition Survey.[3] The dietary standards for calcium, iron, vitamin A, and vitamin C are related to age, sex, and physiological state, while those for thiamine and riboflavin are related to caloric intake.

Standards for assessing caloric and protein allowances for adults, on the other hand, are based on expected median body weight for sex and height at ages 20-29. More specifically, an expected body weight at ages 20-29 years was computed for each individual adult in the survey based on height and sex. The median of the distribution of expected weight for each height and sex group was determined. Next the standardized allowance of calories and protein for each individual 20 years and over was calculated by multiplying the median expected weight for height and sex by the recommended nutrient allowance per kilogram of body weight (table II). The resultant product was taken as the individual's height-sex standardized allowance. The reported caloric or protein intake for each individual was then divided by this standardized allowance to arrive at the percent of standard. Height-sex specific weight at ages 20-29 years is used because the weight at these ages is thought to most closely approximate the body's cell mass. Cell mass, the metabolically active part of the body, is the major determinant of adult nutrient needs Weight gain after 20-29 years is presumed to be fat, with little increase of the body's cell mass. In fact, cell mass tends to decrease with age even as weight increases,[9] which indicates that these standardized allowances tend to overstate the nutrient needs of older people as compared with younger. This bias is much less, however, than it would be if nutrient intake were presented per kilogram of body weight.

A method similar to that for adults was used to obtain height-standardized allowances for assessing caloric and protein dietary intakes of children. The expected median body weight for age, sex, and height was derived from anthropometric data collected in HANES.

The 5th, 10th, 25th, 50th, 75th, 90th, and 95th percentiles are shown in this report. The 5th and the

95th percentiles of caloric and nutrient intake are fairly stable when given separately by sex, race, and age. The further subclassification by poverty level makes these percentiles very unstable because of the small sample sizes resulting from the four subclassifications by sex, age, race, and poverty level. Percentile distributions for the above subclassifications were derived from sample sizes as small as 23 people. Less value should be attached to percentiles derived from sample sizes of less than 30 than to those derived from much larger samples. In the case of vitamin A intake, for which the distribution is highly skewed, a sample size of 30 may not be sufficient to determine the stability of the distribution.

Dietary intake measurements considered in this report are: calories, calories as a percent of standard, protein (gm), protein as a percent of standard, calcium (mg), iron (mg), vitamins A (IU[a]) and C (mg), thiamine in mg and in mg per 1,000 calories, riboflavin in mg and in mg per 1,000 calories, and preformed niacin in mg and in mg per 1,000 calories.

Thiamine, riboflavin, and preformed niacin in terms of mg per 1,000 calories were calculated for each sample person by dividing the individual's value for the given nutrient by his caloric intake value and multiplying the result by 1,000.

Intake data for niacin, a B-complex vitamin, are based on amounts of consumed preformed niacin in foods. A variety of protein foods that are practically devoid of nicotinic acid can supply all the niacin equivalents by converting the amino acid tryptophan to the vitamin niacin necessary for optimal health. Thus it would be misleading to compare the niacin values to a dietary standard. Determination of dietary intake of nicotinic acid or tryptophan-containing proteins can be determined by urinalysis. For these reasons, there is no special discussion of niacin intakes.

[a]IU is the abbreviation for International Unit.

TABLE AND FIGURE CONTENT

In part 1, tables 1-1 through 1-28 present the basic statistics for examined persons by age for sex, race, and income levels. In addition to listing the number of examined persons and estimated number in the U.S. population, the tables include means, standard deviations, standard errors of the means as defined through replication,[10] and the values for seven percentiles from the 5th through the 95th. All statistics were derived from the weighted sample data. Figures 1-1 through 1-28 present percentile levels of daily intake of calcium and iron compared with the standard dietary allowances by age, sex, race, and income level.

In part 2, tables 2-1 through 2-210 present cumulative percentage distributions of calories and selected nutrients by age for sex, race, and income levels.

———— ooo ————

REFERENCES

[1]National Center for Health Statistics· Caloric and selected nutrient values for persons 1-74 years of age, first Health and Nutrition Examination Survey, United States, 1971-74. *Vital and Health Statistics* Series 11, No. 209 Public Health Service, DHEW, Hyattsville, Md. In preparation

[2]National Center for Health Statistics. Food consumption profiles of white and black persons aged 1-74 years, United States, 1971-74, by C M V. Dresser, M. D. Carroll, and S. Abraham *Vital and Health Statistics* Series 11-No 210. Public Health Service Washington. U.S Government Printing Office, May 1979

[3]Center for Disease Control "Ten-State Nutrition Survey in the United States," 1968-1970 V-Dietary, DHEW Pub No. (HSM) 72-8133 Atlanta, Ga Health Services and Mental Health Administration, 1972.

[4]White House Conference on Food, Nutrition, and Health. Final Report of Panel I-1, p. 24, 1969

[5]National Center for Health Statistics Plan and operation of the Health and Nutrition Examination Survey, United States, 1971-73 *Vital and Health Statistics* DHEW Pub No. (HSM) 73-1310. Series 1, Nos 10a and 10b Health Services and Mental Health Administration Washington U.S Government Printing Office, Feb 1973

[6]Caloric Requirements, FAO Nutr Stud No 15, Rome (1957), Protein Requirements, FAO/WHO, FAO Nutr Meetings Rep. Ser No 37, WHO Tech Rep Ser. No 301, Rome (1965), Calcium Requirements, FAO/WHO, FAO Nutr Meetings Rep Ser No 30, WHO Tech Rep Ser No 230, Rome (1962), Requirements of Vitamin A, Thiamine, Riboflavin, and Niacin, FAO/WHO, FAO Nutr Rep No 41, WHO Tech. Rep Ser No 362, Rome (1967), and Requirements of Ascorbic Acid, Vitamin D, B12, Folate and Iron, FAO Nutr. Meetings Rep. Ser. No. 47, WHO Tech Rep. Ser. No. 452, Geneva (1970).

[7]Inter-departmental Committee on Nutrition for National Defense: *Manual for Nutrition Surveys,* 2d ed. National Institutes of Health, Bethesda, Md., 1963

[8]National Academy of Sciences, National Research Council *Recommended Dietary Allowances.* National Research Council Pub 1694, 7th ed Washington, D C., 1968.

[9]Keys, A , and Grande, F.. Body weight, body composition, and calorie status, in R. S. Goodhart and M E Shils, eds., *Modern Nutrition in Health and Disease* Philadelphia Lea and Febiger, 1973. p. 20.

[10]National Center for Health Statistics. Replication An approach to the analysis of data from complex surveys *Vital and Health Statistics* PHS Pub. No 1000-Series 2-No 14 Public Health Service. Washington U S. Government Printing Office, Apr. 1966

[11]U S. Bureau of the Census Poverty increases by 1 2 million in 1970. *Current Population Reports* Series P-60, No 77. Washington U.S Government Printing Office, May 7, 1971.

[12]Orshansky, M Counting the poor Another look at the poverty profile *Social Security Bulletin* 28(1), Jan 1965

[13]Orshansky, M Who's who among the poor A demographic view of poverty *Social Security Bulletin* 28(7) 3-32, July 1965

[14]U S. Bureau of the Census Revision in poverty statistics, 1959 to 1968. *Current Population Reports* Series P-23, No 28 Washington. U.S. Government Printing Office, Aug 12, 1969

[15]Circular No A-46, Transmittal Memorandum No 9, Executive Office of the President, Bureau of the Budget, Aug 29, 1969, and Exhibit L (rev).

LIST OF DETAILED TABLES AND FIGURES — PART 1

Tables

1-1 Caloric intake values for persons aged 1-74 years by sex, age, and race. Mean, standard deviation, standard error of the mean, and selected percentiles, United States, 1971-74 1-2

1-2. Caloric intake values for persons aged 1-74 years by race, sex, income level, and age. Mean, standard deviation, standard error of the mean, and selected percentiles, United States, 1971-74 1-4

1-3 Caloric intake values as a percent of standard for persons aged 1-74 years by sex, age, and race Mean, standard deviation, standard error of the mean, and selected percentiles, United States, 1971-74 1-6

1-4 Caloric intake values as a percent of standard for persons aged 1-74 years by race, sex, income level, and age Mean, standard deviation, standard error of the mean, and selected percentiles, United States, 1971-74 1-8

1-5. Protein intake values for persons aged 1-74 years by sex, age, and race· Mean, standard deviation, standard error of the mean, and selected percentiles, United States, 1971-74 1-10

1-6 Protein intake values for persons aged 1-74 years by race, sex, income level, and age Mean, standard deviation, standard error of the mean, and selected percentiles, United States, 1971-74 1-12

1-7. Protein intake values as a percent of standard for persons aged 1-74 years by sex, age, and race Mean, standard deviation, standard error of the mean, and selected percentiles, United States, 1971-74 1-14

1-8 Protein intake values as a percent of standard for persons aged 1-74 years by race, sex, income level, and age Mean, standard deviation, standard error of the mean, and selected percentiles, United States, 1971-74 1-16

1-9 Calcium intake values for persons aged 1-74 years by sex, age, and race Mean, standard deviation, standard error of the mean, and selected percentiles, United States, 1971-74 1-18

1-10. Calcium intake values for persons aged 1-74 years by race, sex, income level, and age Mean standard deviation, standard error of the mean, and selected percentiles, United States, 1971-74 1-20

1-11 Iron intake values for persons aged 1-74 years by sex, age, and race Mean, standard deviation, standard error of the mean, and selected percentiles, United States, 1971-74 1-22

1-12. Iron intake values for persons aged 1-74 years by race, sex, income level, and age Mean, standard deviation, standard error of the mean, and selected percentiles, United States, 1971-74 1-24

1-13 Vitamin A intake values for persons aged 1-74 years by sex, age, and race Meen, standard deviation, standard error of the mean, and selected percentiles, United States, 1971-74 1-26

1-14 Vitamin A intake values for persons aged 1-74 years by race, sex, income level, and age Mean, standard deviation, standard error of the mean, and selected percentiles, United States, 1971-74 1-28

1-15 Vitamin C intake values for persons aged 1-74 years by sex, age, and race Mean, standard deviation, standard error of the mean, and selected percentiles, United States, 1971-74 1-30

1-16 Vitamin C intake values for persons aged 1-74 years by race, sex, income level, and age Mean, standard deviation, standard error of the mean, and selected percentiles, United States, 1971-74 1-32

1-17 Thiamine intake values for persons aged 1-74 years by sex, age, and race Mean, standard deviation, standard error of the mean, and selected percentiles, United States, 1971-74 1-34

1-18. Thiamine intake values for persons aged 1-74 years, by race, sex, income level, and age Mean, standard deviation, standard error of the mean, and selected percentiles, United States, 1971-74 1-36

1-19 Thiamine intake values per 1,000 calories for persons aged 1-74 years by sex, age, and race Mean, standard deviation, standard error of the mean, and selected percentiles, United States, 1971-74 1-38

1-20 Thiamine intake values per 1,000 calories for persons aged 1-74 years by race, sex, income level, and age Mean, standard deviation, standard error of the mean, and selected percentiles, United States, 1971-74 1-40

1-21 Riboflavin intake values for persons aged 1-74 years by sex, age, and race. Mean, standard deviation, standard error of the mean, and selected percentiles, United States, 1971-74 1-42

1-22 Riboflavin intake values for persons aged 1-74 years by race, sex, income level, and age Mean, standard deviation, standard error of the mean, and selected percentiles, United States, 1971-74 1-44

1-23. Riboflavin intake values per 1,000 calories for persons aged 1-74 years by sex, age, and race Mean, standard deviation, standard error of the mean, and selected percentiles, United States, 1971-74 1-46

1-24. Riboflavin intake values per 1,000 calories for persons aged 1-74 years by race, sex, income level, and age Mean, standard deviation, standard error of the mean, and selected percentiles, United States, 1971-74 1-48

1-25. Preformed niacin intake values for persons aged 1-74 years by sex, age, and race· Mean, standard deviation, standard error of the mean, and selected percentiles, United States, 1971-74 1-50

1-26. Preformed niacin intake values for persons aged 1-74 years by race, sex, income level, and age· Mean, standard deviation, standard error of the mean, and selected percentiles, United States, 1971-74 1-52

1-27 Preformed niacin intake values per 1,000 calories for persons aged 1-74 years by sex, age, and race Mean, standard deviation, standard error of the mean, and selected percentiles, United States, 1971-74 1-54

1-28 Preformed niacin intake values per 1,000 calories for persons aged 1-74 years by race, sex, income level, and age Mean, standard deviation, standard error of the mean, and selected percentiles, United States, 1971-74 1-56

Figures

1-1. Estimated percentiles of dietary calcium intake compared with the standard in males by age United States, 1971-74 1-58

1-2 Estimated percentiles of dietary calcium intake compared with the standard in white males by age United States, 1971-74 1-58

1-3. Estimated percentiles of dietary calcium intake compared with the standard in white males with income below poverty level by age United States, 1971-74 1-58

1-4. Estimated percentiles of dietary calcium intake compared with the standard in white males with income above poverty level by age United States, 1971-74 1-58

1-5 Estimated percentiles of dietary calcium intake compared with the standard in black males by age United States, 1971-74 1-59

1-6. Estimated percentiles of dietary calcium intake compared with the standard in black males with income below poverty level by age United States, 1971-74 1-59

1-7 Estimated percentiles of dietary calcium intake compared with the standard in black males with income above poverty level by age United States, 1971-74 1-59

1-8 Estimated percentiles of dietary calcium intake compared with the standard in females by age United States, 1971-74 1-59

1-9. Estimated percentiles of dietary calcium intake compared with the standard in white females by age United States, 1971-74 1-60

1-10. Estimated percentiles of dietary calcium intake compared with the standard in white females with income below poverty level by age United States, 1971-74 1-60

1-11. Estimated percentiles of dietary calcium intake compared with the standard in white females with income above poverty level by age. United States, 1971-74 1-60

1-12. Estimated percentiles of dietary calcium intake compared with the standard in black females by age. United States, 1971-74 1-60

1-13. Estimated percentiles of dietary calcium intake compared with the standard in black females with income below poverty level by age United States, 1971-74 1-61

1-14. Estimated percentiles of dietary calcium intake compared with the standard in black females with income above poverty level by age United States, 1971-74 1-61

1-15. Estimated percentiles of dietary iron intake compared with the standard in males by age United States, 1971-74 1-61

1-16. Estimated percentiles of dietary iron intake compared with the standard in white males by age United States, 1971-74 1-61

1-17. Estimated percentiles of dietary iron intake compared with the standard in white males with income below poverty level by age. United States, 1971-74 1-62

1-18. Estimated percentiles of dietary iron intake compared with the standard in white males with income above poverty level by age· United States, 1971-74 1-62

1-19 Estimated percentiles of dietary iron intake compared with the standard in black males by age· United States, 1971-74 1-62

1-20 Estimated percentiles of dietary iron intake compared with the standard in black males with income below poverty level by age United States, 1971-74 1-62

1-21 Estimated percentiles of dietary iron intake compared with the standard in black males with income above poverty level by age United States, 1971-74 1-63

1-22 Estimated percentiles of dietary iron intake compared with the standard in females by age. United States, 1971-74 1-63

1-23. Estimated percentiles of dietary iron intake compared with the standard in white females by age. United States, 1971-74 1-63

1-24. Estimated percentiles of dietary iron intake compared with the standard in white females with income below poverty level by age: United States, 1971-74 1-63

1-25. Estimated percentiles of dietary iron intake compared with the standard in white females with income above poverty level by age. United States, 1971-74 1-64

1-26. Estimated percentiles of dietary iron intake compared with the standard in black females by age United States, 1971-74 1-64

1-27 Estimated percentiles of dietary iron intake compared with the standard in black females with income below poverty level by age United States, 1971-74 1-64

1-28. Estimated percentiles of dietary iron intake compared with the standard in black females with income above poverty level by age United States, 1971-74 1-64

LIST OF DETAILED TABLES — PART 2

Tables

2-1. Cumulative percentage distribution of caloric intake values for persons aged 1 year by sex and race for income levels United States, 1971-74 2-2

2-2 Cumulative percentage distribution of caloric intake values for persons aged 2-3 years by sex and race for income levels United States, 1971-74 2-4

2-3 Cumulative percentage distribution of caloric intake values for persons aged 4-5 years by sex and race for income levels United States, 1971-74 2-6

2-4 Cumulative percentage distribution of caloric intake values for persons aged 6-7 years by sex and race for income levels United States, 1971-74 2-8

2-5. Cumulative percentage distribution of caloric intake values for persons aged 8-9 years by sex and race for income levels United States, 1971-74 2-10

2-6. Cumulative percentage distribution of caloric intake values for persons aged 10-11 years by sex and race for income levels United States, 1971-74 2-12

2-7 Cumulative percentage distribution of caloric intake values for persons aged 12-14 years by sex and race for income levels United States, 1971-74 2-14

2-8 Cumulative percentage distribution of caloric intake values for persons aged 15-17 years by sex and race for income levels United States, 1971-74 2-16

2-9 Cumulative percentage distribution of caloric intake values for persons aged 18-19 years by sex and race for income levels United States, 1971-74 2-18

2-10. Cumulative percentage distribution of caloric intake values for persons aged 20-24 years by sex and race for income levels United States, 1971-74 2-20

2-11 Cumulative percentage distribution of caloric intake values for persons aged 25-34 years by sex and race for income levels United States, 1971-74 2-22

2-12 Cumulative percentage distribution of caloric intake values for persons aged 35-44 years by sex and race for income levels. United States, 1971-74 2-24

2-13. Cumulative percentage distribution of caloric intake values for persons aged 45-54 years by sex and race for income levels United States, 1971-74 2-26

2-14. Cumulative percentage distribution of caloric intake values for persons aged 55-64 years by sex and race for income levels United States, 1971-74 2-28

2-15. Cumulative percentage distribution of caloric intake values for persons aged 65 years and over by sex and race for income levels United States, 1971-74 2-30

2-16 Cumulative percentage distribution of caloric intake values as a percent of standard for persons aged 1 year by sex and race for income levels United States, 1971-74 2-32

2-17 Cumulative percentage distribution of caloric intake values as a percent of standard for persons aged 2-3 years by sex and race for income levels United States, 1971-74 2-34

2-18. Cumulative percentage distribution of caloric intake values as a percent of standard for persons aged 4-5 years by sex and race for income levels United States, 1971-74 2-36

2-19. Cumulative percentage distribution of caloric intake values as a percent of standard for persons aged 6-7 years by sex and race for income levels United States, 1971-74 2-38

2-20. Cumulative percentage distribution of caloric intake values as a percent of standard for persons aged 8-9 years by sex and race for income levels United States, 1971-74 2-40

2-21. Cumulative percentage distribution of caloric intake values as a percent of standard for persons aged 10-11 years by sex and race for income levels United States, 1971-74 2-42

2-22. Cumulative percentage distribution of caloric intake values as a percent of standard for persons aged 12-14 years by sex and race for income levels United States, 1971-74 2-44

2-23. Cumulative percentage distribution of caloric intake values as a percent of standard for persons aged 15-17 years by sex and race for income levels United States, 1971-74 2-46

2-24. Cumulative percentage distribution of caloric intake values as a percent of standard for persons aged 18-19 years by sex and race for income levels United States, 1971-74 2-48

2-25. Cumulative percentage distribution of caloric intake values as a percent of standard for persons aged 20-24 years by sex and race for income levels United States, 1971-74 2-50

2-26. Cumulative percentage distribution of caloric intake values as a percent of standard for persons aged 25-34 years by sex and race for income levels. United States, 1971-74 2-52

2-27 Cumulative percentage distribution of caloric intake values as a percent of standard for persons aged 35-44 years by sex and race for income levels United States, 1971-74 2-54

2-28 Cumulative percentage distribution of caloric intake values as a percent of standard for persons aged 45-54 years by sex and race for income levels United States, 1971-74 2-56

2-29 Cumulative percentage distribution of caloric intake values as a percent of standard for persons aged 55-64 years by sex and race for income levels United States, 1971-74 2-58

2-30 Cumulative percentage distribution of caloric intake values as a percent of standard for persons aged 65 years and over by sex and race for income levels United States, 1971-74 2-60

2-31. Cumulative percentage distribution of protein intake values for persons aged 1 year by sex and race for income levels. United States, 1971-74 2-62

2-32 Cumulative percentage distribution of protein intake values for persons aged 2-3 years by sex and race for income levels United States, 1971-74 2-64

2-33 Cumulative percentage distribution of protein intake values for persons aged 4-5 years by sex and race for income levels United States, 1971-74 2-66

2-34 Cumulative percentage distribution of protein intake values for persons aged 6-7 years by sex and race for income levels United States, 1971-74 2-68

2-35 Cumulative percentage distribution of protein intake values for persons aged 8-9 years by sex and race for income levels United States, 1971-74 2-70

2-36. Cumulative percentage distribution of protein intake values for persons aged 10-11 years by sex and race for income levels United States, 1971-74 2-72

2-37 Cumulative percentage distribution of protein intake values for persons aged 12-14 years by sex and race for income levels United States, 1971-74 2-74

2-38. Cumulative percentage distribution of protein intake values for persons aged 15-17 years by sex and race for income levels United States, 1971-74 2-76

2-39 Cumulative percentage distribution of protein intake values for persons aged 18-19 years by sex and race for income levels United States, 1971-74 2-78

2-40. Cumulative percentage distribution of protein intake values for persons aged 20-24 years by sex and race for income levels United States, 1971-74 2-80

2-41. Cumulative percentage distribution of protein intake values for persons aged 25-34 years by sex and race for income levels United States, 1971-74 2-82

2-42 Cumulative percentage distribution of protein intake values for persons aged 35-44 years by sex and race for income levels United States, 1971-74 2-84

2-43 Cumulative percentage distribution of protein intake values for persons aged 45-54 years by sex and race for income levels United States, 1971-74 2-86

2-44 Cumulative percentage distribution of protein intake values for persons aged 55-64 years by sex and race for income levels United States, 1971-74 2-88

2-45 Cumulative percentage distribution of protein intake values for persons aged 65 years and over by sex and race for income levels United States, 1971-74 2-90

2-46 Cumulative percentage distribution of protein intake values as a percent of standard for persons aged 1 year by sex and race for income levels United States, 1971-74 2-92

2-47 Cumulative percentage distribution of protein intake values as a percent of standard for persons aged 2-3 years by sex and race for income levels United States, 1971-74 2-94

2-48 Cumulative percentage distribution of protein intake values as a percent of standard for persons aged 4-5 years by sex and race for income levels United States, 1971-74 2-96

2-49 Cumulative percentage distribution of protein intake values as a percent of standard for persons aged 6-7 years by sex and race for income levels United States, 1971-74 2-98

2-50. Cumulative percentage distribution of protein intake values as a percent of standard for persons aged 8-9 years by sex and race for income levels United States, 1971-74 2-100

2-51 Cumulative percentage distribution of protein intake values as a percent of standard for persons aged 10-11 years by sex and race for income levels. United States, 1971-74 2-102

2-52 Cumulative percentage distribution of protein intake values as a percent of standard for persons aged 12-14 years by sex and race for income levels United States, 1971-74 2-104

2-53 Cumulative percentage distribution of protein intake values as a percent of standard for persons aged 15-17 years by sex and race for income levels United States, 1971-74 2-106

2-54 Cumulative percentage distribution of protein intake values as a percent of standard for persons aged 18-19 years by sex and race for income levels United States, 1971-74 2-108

2-55 Cumulative percentage distribution of protein intake values as a percent of standard for persons aged 20-24 years by sex and race for income levels United States, 1971-74 2-110

2-56 Cumulative percentage distribution of protein intake values as a percent of standard for persons aged 25-34 years by sex and race for income levels United States, 1971-74 2-112

2-57. Cumulative percentage distribution of protein intake values as a percent of standard for persons aged 35-44 years by sex and race for income levels. United States, 1971-74 2-114

2-58. Cumulative percentage distribution of protein intake values as a percent of standard for persons aged 45-54 years by sex and race for income levels United States, 1971-74 2-116

2-59 Cumulative percentage distribution of protein intake values as a percent of standard for persons aged 55-64 years by sex and race for income levels United States, 1971-74 2-118

2-60 Cumulative percentage distribution of protein intake values as a percent of standard for persons aged 65 years and over by sex and race for income levels United States, 1971-74 2-120

2-61 Cumulative percentage distribution of calcium intake values for persons aged 1 year by sex and race for income levels United States, 1971-74 2-122

2-62 Cumulative percentage distribution of calcium intake values for persons aged 2-3 years by sex and race for income levels United States, 1971-74 2-124

2-63 Cumulative percentage distribution of calcium intake values for persons aged 4-5 years by sex and race for income levels United States, 1971-74 2-126

2-64. Cumulative percentage distribution of calcium intake values for persons aged 6-7 years by sex and race for income levels United States, 1971-74 2-128

2-65 Cumulative percentage distribution of calcium intake values for persons aged 8-9 years by sex and race for income levels United States, 1971-74 2-130

2-66. Cumulative percentage distribution of calcium intake values for persons aged 10-11 years by sex and race for income levels United States, 1971-74 2-132

2-67 Cumulative percentage distribution of calcium intake values for persons aged 12-14 years by sex and race for income levels United States, 1971-74 2-134

2-68. Cumulative percentage distribution of calcium intake values for persons aged 15-17 years by sex and race for income levels United States, 1971-74 2-136

2-69 Cumulative percentage distribution of calcium intake values for persons aged 18-19 years by sex and race for income levels United States, 1971-74 2-138

2-70. Cumulative percentage distribution of calcium intake values for persons aged 20-24 years by sex and race for income levels United States, 1971-74 2-140

2-71 Cumulative percentage distribution of calcium intake values for persons aged 25-34 years by sex and race for income levels United States, 1971-74 2-142

2-72 Cumulative percentage distribution of calcium intake values for persons aged 35-44 years by sex and race for income levels United States, 1971-74 2-144

2-73 Cumulative percentage distribution of calcium intake values for persons aged 45-54 years by sex and race for income levels United States, 1971-74 2-146

2-74 Cumulative percentage distribution of calcium intake values for persons aged 55-64 years by sex and race for income levels United States, 1971-74 2-148

2-75. Cumulative percentage distribution of calcium intake values for persons aged 65 years and over by sex and race for income levels United States, 1971-74 2-150

2-76. Cumulative percentage distribution of iron intake values for persons aged 1 year by sex and race for income levels United States, 1971-74 2-152

2-77. Cumulative percentage distribution of iron intake values for persons aged 2-3 years by sex and race for income levels United States, 1971-74 2-154

2-78. Cumulative percentage distribution of iron intake values for persons aged 4-5 years by sex and race for income levels United States, 1971-74 2-156

2-79. Cumulative percentage distribution of iron intake values for persons aged 6-7 years by sex and race for income levels United States, 1971-74 2-158

2-80. Cumulative percentage distribution of iron intake values for persons aged 8-9 years by sex and race for income levels United States, 1971-74 2-160

2-81 Cumulative percentage distribution of iron intake values for persons aged 10-11 years by sex and race for income levels United States, 1971-74 2-162

2-82. Cumulative percentage distribution of iron intake values for persons aged 12-14 years by sex and race for income levels United States, 1971-74 2-164

2-83. Cumulative percentage distribution of iron intake values for persons aged 15-17 years by sex and race for income levels. United States, 1971-74 2-166

2-84. Cumulative percentage distribution of iron intake values for persons aged 18-19 years by sex and race for income levels United States, 1971-74 2-168

2-85. Cumulative percentage distribution of iron intake values for persons aged 20-24 years by sex and race for income levels United States, 1971-74 2-170

2-86. Cumulative percentage distribution of iron intake values for persons aged 25-34 years by sex and race for income levels United States, 1971-74 2-172

2-87. Cumulative percentage distribution of iron intake values for persons aged 35-44 years by sex and race for income levels United States, 1971-74 2-174

2-88. Cumulative percentage distribution of iron intake values for persons aged 45-54 years by sex and race for income levels United States, 1971-74 2-176

2-89 Cumulative percentage distribution of iron intake values for persons aged 55-64 years by sex and race for income levels United States, 1971-74 2-178

2-90. Cumulative percentage distribution of iron intake values for persons aged 65 years and over by sex and race for income levels United States, 1971-74 2-180

2-91. Cumulative percentage distribution of vitamin A intake values for persons aged 1 year by sex and race for income levels United States, 1971 -74 2-182

2-92 Cumulative percentage distribution of vitamin A intake values for persons aged 2-3 years by sex and race for income levels United States, 1971-74 2-184

2-93 Cumulative percentage distribution of vitamin A intake values for persons aged 4-5 years by sex and race for income levels United States, 1971-74 2-186

2-94 Cumulative percentage distribution of vitamin A intake values for persons aged 6-7 years by sex and race for income levels United States, 1971-74 2-188

2-95 Cumulative percentage distribution of vitamin A intake values for persons aged 8-9 years by sex and race for income levels United States, 1971-74 2-190

2-96. Cumulative percentage distribution of vitamin A intake values for persons aged 10-11 years by sex and race for income levels United States, 1971-74 2-192

2-97 Cumulative percentage distribution of vitamin A intake values for persons aged 12-14 years by sex and race for income levels United States, 1971-74 2-194

2-98 Cumulative percentage distribution of vitamin A intake values for persons aged 15-17 years by sex and race for income levels United States, 1971-74 2-196

2-99 Cumulative percentage distribution of vitamin A intake values for persons aged 18-19 years by sex and race for income levels United States, 1971-74 2-198

2-100 Cumulative percentage distribution of vitamin A intake values for persons aged 20-24 years by sex and race for income levels United States, 1971-74 2-200

2-101 Cumulative percentage distribution of vitamin A intake values for persons aged 25-34 years by sex and race for income levels United States, 1971-74 2-202

2-102 Cumulative percentage distribution of vitamin A intake values for persons aged 35-44 years by sex and race for income levels United States, 1971-74 2-204

2-103 Cumulative percentage distribution of vitamin A intake values for persons aged 45-54 years by sex and race for income levels United States, 1971-74 2-206

2-104 Cumulative percentage distribution of vitamin A intake values for persons aged 55-64 years by sex and race for income levels United States, 1971-74 2-208

2-105 Cumulative percentage distribution of vitamin A intake values for persons aged 65 years and over by sex and race for income levels United States, 1971-74 2-210

2-106. Cumulative percentage distribution of vitamin C intake values for persons aged 1 year by sex and race for income levels United States, 1971-74 2-212

2-107 Cumulative percentage distribution of vitamin C intake values for persons aged 2-3 years by sex and race for income levels United States, 1971-74 2-214

2-108. Cumulative percentage distribution of vitamin C intake values for persons aged 4-5 years by sex and race for income levels United States, 1971-74 2-216

2-109 Cumulative percentage distribution of vitamin C intake values for persons aged 6-7 years by sex and race for income levels United States, 1971-74 2-218

2-110 Cumulative percentage distribution of vitamin C intake values for persons aged 8-9 years by sex and race for income levels United States, 1971-74 2-220

2-111 Cumulative percentage distribution of vitamin C intake values for persons aged 10-11 years by sex and race for income levels United States, 1971-74 2-222

2-112 Cumulative percentage distribution of vitamin C intake values for persons aged 12-14 years by sex and race for income levels United States, 1971-74 2-224

2-113 Cumulative percentage distribution of vitamin C intake values for persons aged 15-17 years by sex and race for income levels United States, 1971-74 2-226

2-114 Cumulative percentage distribution of vitamin C intake values for persons aged 18-19 years by sex and race for income levels United States, 1971-74 2-228

2-115 Cumulative percentage distribution of vitamin C intake values for persons aged 20-24 years by sex and race for income levels United States, 1971-74 2-230

2-116 Cumulative percentage distribution of vitamin C intake values for persons aged 25-34 years by sex and race for income levels United States, 1971-74 2-232

2-117 Cumulative percentage distribution of vitamin C intake values for persons aged 35-44 years by sex and race for income levels United States, 1971-74 2-234

2-118 Cumulative percentage distribution of vitamin C intake values for persons aged 45-54 years by sex and race for income levels United States, 1971-74 2-236

2-119 Cumulative percentage distribution of vitamin C intake values for persons aged 55-64 years by sex and race for income levels United States, 1971-74 2-238

2-120 Cumulative percentage distribution of vitamin C intake values for persons aged 65 years and over by sex and race for income levels United States, 1971-74 2-240

2-121 Cumulative percentage distribution of thiamine intake values in milligrams for persons aged 1 year by sex and race for income levels United States, 1971-74 2-242

2-122 Cumulative percentage distribution of thiamine intake values in milligrams for persons aged 2-3 years by sex and race for income levels United States, 1971-74 2-244

2-123 Cumulative percentage distribution of thiamine intake values in milligrams for persons aged 4-5 years by sex and race for income levels United States, 1971-74 2-246

2-124 Cumulative percentage distribution of thiamine intake values in milligrams for persons aged 6-7 years by sex and race for income levels United States, 1971-74 2-248

2-125 Cumulative percentage distribution of thiamine intake values in milligrams for persons aged 8-9 years by sex and race for income levels United States, 1971-74 2-250

2-126. Cumulative percentage distribution of thiamine intake values in milligrams for persons aged 10-11 years by sex and race for income levels United States, 1971-74 2-252

2-127 Cumulative percentage distribution of thiamine intake values in milligrams for persons aged 12-14 years by sex and race for income levels United States, 1971-74 2-254

2-128 Cumulative percentage distribution of thiamine intake values in milligrams for persons aged 15-17 years by sex and race for income levels United States, 1971-74 2-256

2-129 Cumulative percentage distribution of thiamine intake values in milligrams for persons aged 18-19 years by sex and race for income levels United States, 1971-74 2-258

2-130 Cumulative percentage distribution of thiamine intake values in milligrams for persons aged 20-24 years by sex and race for income levels United States, 1971-74 2-260

2-131 Cumulative percentage distribution of thiamine intake values in milligrams for persons aged 25-34 years by sex and race for income levels United States, 1971-74 2-262

2-132 Cumulative percentage distribution of thiamine intake values in milligrams for persons aged 35-44 years by sex and race for income levels United States, 1971-74 2-264

2 133. Cumulative percentage distribution of thiamine intake values in milligrams for persons aged 45-54 years by sex and race for income levels United States, 1971-74 2-266

2-134 Cumulative percentage distribution of thiamine intake values in milligrams for persons aged 55-64 years by sex and race for income levels United States, 1971-74 2-268

2-135. Cumulative percentage distribution of thiamine intake values in milligrams for persons aged 65 years and over by sex and race for income levels United States, 1971-74 2-270

2-136 Cumulative percentage distribution of thiamine intake values in milligrams per 1,000 calories for persons aged 1 year by sex and race for income levels United States, 1971-74 2-272

2-137 Cumulative percentage distribution of thiamine intake values in milligrams per 1,000 calories for persons aged 2-3 years by sex and race for income levels United States, 1971-74 2-274

2-138 Cumulative percentage distribution of thiamine intake values in milligrams per 1,000 calories for persons aged 4-5 years by sex and race for income levels United States, 1971-74 2-276

2-139 Cumulative percentage distribution of thiamine intake values in milligrams per 1,000 calories for persons aged 6-7 years by sex and race for income levels United States, 1971-74 2-278

2-140. Cumulative percentage distribution of thiamine intake values in milligrams per 1,000 calories for persons aged 8-9 years by sex and race for income levels United States, 1971-74 2-280

2-141 Cumulative percentage distribution of thiamine intake values in milligrams per 1,000 calories for persons aged 10-11 years by sex and race for income levels United States, 1971-74 2-282

2-142 Cumulative percentage distribution of thiamine intake values in milligrams per 1,000 calories for persons aged 12-14 years by sex and race for income levels United States, 1971-74 2-284

2-143. Cumulative percentage distribution of thiamine intake values in milligrams per 1,000 calories for persons aged 15-17 years by sex and race for income levels United States, 1971-74 2-286

2-144 Cumulative percentage distribution of thiamine intake values in milligrams per 1,000 calories for persons aged 18-19 years by sex and race for income levels United States, 1971-74 2-288

2-145. Cumulative percentage distribution of thiamine intake values in milligrams per 1,000 calories for persons aged 20-24 years by sex and race for income levels United States, 1971-74 2-290

2-146 Cumulative percentage distribution of thiamine intake values in milligrams per 1,000 calories for persons aged 25-34 years by sex and race for income levels United States, 1971-74 2-292

2-147 Cumulative percentage distribution of thiamine intake values in milligrams per 1,000 calories for persons aged 35-44 years by sex and race for income levels United States, 1971-74 2-294

2-148 Cumulative percentage distribution of thiamine intake values in milligrams per 1,000 calories for persons aged 45-54 years by sex and race for income levels United States, 1971-74 2-296

2-149 Cumulative percentage distribution of thiamine intake values in milligrams per 1,000 calories for persons aged 55-64 years by sex and race for income levels United States, 1971-74 2-298

2-150. Cumulative percentage distribution of thiamine intake values in milligrams per 1,000 calories for persons aged 65 years and over by sex and race for income levels United States, 1971-74 2-300

2-151 Cumulative percentage distribution of riboflavin intake values in milligrams for persons aged 1 year by sex and race for income levels United States, 1971-74 2-302

2-152. Cumulative percentage distribution of riboflavin intake values in milligrams for persons aged 2-3 years by sex and race for income levels United States, 1971-74 2-304

2-153. Cumulative percentage distribution of riboflavin intake values in milligrams for persons aged 4-5 years by sex and race for income levels United States, 1971-74 2-306

2-154 Cumulative percentage distribution of riboflavin intake values in milligrams for persons aged 6-7 years by sex and race for income levels United States, 1971-74 2-308

2-155. Cumulative percentage distribution of riboflavin intake values in milligrams for persons aged 8-9 years by sex and race for income levels United States, 1971-74 2-310

2-156. Cumulative percentage distribution of riboflavin intake values in milligrams for persons aged 10-11 years by sex and race for income levels United States, 1971-74 2-312

2-157 Cumulative percentage distribution of riboflavin intake values in milligrams for persons aged 12-14 years by sex and race for income levels United States, 1971-74 2-314

301-835 O - 79 - 2

2-158 Cumulative percentage distribution of riboflavin intake values in milligrams for persons aged 15-17 years by sex and race for income levels United States, 1971-74 2-316

2-159 Cumulative percentage distribution of riboflavin intake values in milligrams for persons aged 18-19 years by sex and race for income levels United States, 1971-74 2-318

2-160. Cumulative percentage distribution of riboflavin intake values in milligrams for persons aged 20-24 years by sex and race for income levels. United States, 1971-74 2-320

2-161 Cumulative percentage distribution of riboflavin intake values in milligrams for persons aged 25-34 years by sex and race for income levels United States, 1971-74 2-322

2-162 Cumulative percentage distribution of riboflavin intake values in milligrams for persons aged 35-44 years by sex and race for income levels United States, 1971-74 2-324

2-163. Cumulative percentage distribution of riboflavin intake values in milligrams for persons aged 45-54 years by sex and race for income levels United States, 1971-74 2-326

2-164 Cumulative percentage distribution of riboflavin intake values in milligrams for persons aged 55-64 years by sex and race for income levels United States, 1971-74 2-328

2-165. Cumulative percentage distribution of riboflavin intake values in milligrams for persons aged 65 years and over by sex and race for income levels United States, 1971-74 2-330

2-166 Cumulative percentage distribution of riboflavin intake values in milligrams per 1,000 calories for persons aged 1 year by sex and race for income levels United States, 1971-74 2-332

2-167. Cumulative percentage distribution of riboflavin intake values in milligrams per 1,000 calories for persons aged 2-3 years by sex and race for income levels United States, 1971-74 2-334

2-168 Cumulative percentage distribution of riboflavin intake values in milligrams per 1,000 calories for persons aged 4-5 years by sex and race for income levels United States, 1971-74 2-336

2-169 Cumulative percentage distribution of riboflavin intake values in milligrams per 1,000 calories for persons aged 6-7 years by sex and race for income levels United States, 1971-74 2-338

2 170 Cumulative percentage distribution of riboflavin intake values in milligrams per 1,000 calories for persons aged 8-9 years by sex and race for income levels United States, 1971-74 2-340

2-171 Cumulative percentage distribution of riboflavin intake values in milligrams per 1,000 calories for persons aged 10-11 years by sex and race for income levels United States, 1971-74 2-342

2-172 Cumulative percentage distribution of riboflavin intake values in milligrams per 1,000 calories for persons aged 12-14 years by sex and race for income levels United States, 1971-74 2-344

2-173 Cumulative percentage distribution of riboflavin intake values in milligrams per 1,000 calories for persons aged 15-17 years by sex and race for income levels United States, 1971-74 2-346

2-174 Cumulative percentage distribution of riboflavin intake values in milligrams per 1,000 calories for persons aged 18-19 years by sex and race for income levels United States, 1971-74 2-348

2-175 Cumulative percentage distribution of riboflavin intake values in milligrams per 1,000 calories for persons aged 20-24 years by sex and race for income levels United States, 1971-74 2-350

2-176 Cumulative percentage distribution of riboflavin intake values in milligrams per 1,000 calories for persons aged 25-34 years by sex and race for income levels United States, 1971-74 2-352

2-177 Cumulative percentage distribution of riboflavin intake values in milligrams per 1,000 calories for persons aged 35-44 years by sex and race for income levels United States, 1971-74 2-354

2-178. Cumulative percentage distribution of riboflavin intake values in milligrams per 1,000 calories for persons aged 45-54 years by sex and race for income levels United States, 1971-74 2-356

2-179 Cumulative percentage distribution of riboflavin intake values in milligrams per 1,000 calories for persons aged 55-64 years by sex and race for income levels United States, 1971-74 2-358

2-180 Cumulative percentage distribution of riboflavin intake values in milligrams per 1,000 calories for persons aged 65 years and over by sex and race for income levels United States, 1971-74 2-360

2-181 Cumulative percentage distribution of preformed niacin intake values in milligrams for persons aged 1 year by sex and race for income levels United States, 1971-74 2-362

2-182 Cumulative percentage distribution of preformed niacin intake values in milligrams for persons aged 2-3 years by sex and race for income levels United States, 1971-74 2-364

2-183. Cumulative percentage distribution of preformed niacin intake values in milligrams for persons aged 4-5 years by sex and race for income levels United States, 1971-74 2-366

2-184. Cumulative percentage distribution of preformed niacin intake values in milligrams for persons aged 6-7 years by sex and race for income levels United States, 1971-74 2-368

2-185 Cumulative percentage distribution of preformed niacin intake values in milligrams for persons aged 8-9 years by sex and race for income levels United States, 1971-74 2-370

2-186 Cumulative percentage distribution of preformed niacin intake values in milligrams for persons aged 10-11 years by sex and race for income levels United States, 1971-74 2-372

2-187 Cumulative percentage distribution of preformed niacin intake values in milligrams for persons aged 12-14 years by sex and race for income levels United States, 1971-74 2-374

2-188 Cumulative percentage distribution of preformed niacin intake values in milligrams for persons aged 15-17 years by sex and race for income levels United States, 1971-74 2-376

2-189 Cumulative percentage distribution of preformed niacin intake values in milligrams for persons aged 18-19 years by sex and race for income levels United States, 1971-74 2-378

2-190. Cumulative percentage distribution of preformed niacin intake values in milligrams for persons aged 20-24 years by sex and race for income levels United States, 1971-74 2-380

2-191 Cumulative percentage distribution of preformed niacin intake values in milligrams for persons aged 25-34 years by sex and race for income levels United States, 1971-74 2-382

2-192. Cumulative percentage distribution of preformed niacin intake values in milligrams for persons aged 35-44 years by sex and race for income levels United States, 1971-74 2-384

2-193 Cumulative percentage distribution of preformed niacin intake values in milligrams for persons aged 45-54 years by sex and race for income levels United States, 1971-74 2-386

2-194 Cumulative percentage distribution of preformed niacin intake values in milligrams for persons aged 55-64 years by sex and race for income levels United States, 1971-74 2-388

2-195 Cumulative percentage distribution of preformed niacin intake values in milligrams for persons aged 65 years and over by sex and race for income levels United States, 1971-74 2-390

2-196 Cumulative percentage distribution of preformed niacin intake values in milligrams per 1,000 calories for persons aged 1 year by sex and race for income levels United States, 1971-74 2-392

2-197 Cumulative percentage distribution of preformed niacin intake values in milligrams per 1,000 calories for persons aged 2-3 years by sex and race for income levels United States, 1971-74 2-394

2-198 Cumulative percentage distribution of preformed niacin intake values in milligrams per 1,000 calories for persons aged 4-5 years by sex and race for income levels United States, 1971-74 2-396

2-199 Cumulative percentage distribution of preformed niacin intake values in milligrams per 1,000 calories for persons aged 6-7 years by sex and race for income levels United States, 1971-74 2-398

2-200 Cumulative percentage distribution of preformed niacin intake values in milligrams per 1,000 calories for persons aged 8-9 years by sex and race for income levels United States, 1971-74 2-400

2-201 Cumulative percentage distribution of preformed niacin intake values in milligrams per 1,000 calories for persons aged 10-11 years by sex and race for income levels United States, 1971-74 2-402

2-202 Cumulative percentage distribution of preformed niacin intake values in milligrams per 1,000 calories for persons aged 12-14 years by sex and race for income levels United States, 1971-74 2-404

2-203 Cumulative percentage distribution of preformed niacin intake values in milligrams per 1,000 calories for persons aged 15-17 years by sex and race for income levels United States, 1971-74 2-406

2-204. Cumulative percentage distribution of preformed niacin intake values in milligrams per 1,000 calories for persons aged 18-19 years by sex and race for income levels United States, 1971-74 2-408

2-205 Cumulative percentage distribution of preformed niacin intake values in milligrams per 1,000 calories for persons aged 20-24 years by sex and race for income levels United States, 1971-74 2-410

2-206 Cumulative percentage distribution of preformed niacin intake values in milligrams per 1,000 calories for persons aged 25-34 years by sex and race for income levels United States, 1971-74 2-412

2-207 Cumulative percentage distribution of preformed niacin intake values in milligrams per 1,000 calories for persons aged 35-44 years by sex and race for income levels United States, 1971-74 2-414

2-208. Cumulative percentage distribution of preformed niacin intake values in milligrams per 1,000 calories for persons aged 45-54 years by sex and race for income levels United States, 1971-74 2-416

2-209 Cumulative percentage distribution of preformed niacin intake values in milligrams per 1,000 calories for persons aged 55-64 years by sex and race for income levels United States, 1971-74 2-418

2-210 Cumulative percentage distribution of preformed niacin intake values in milligrams per 1,000 calories for persons aged 65 years and over by sex and race for income levels United States, 1971-74 2-420

PART 1

MEANS AND PERCENTILE TABLES AND FIGURES

Table 1-1. CALORIC INTAKE VALUES FOR PERSONS AGED 1-74 YEARS BY SEX, AGE, AND RACE: MEAN, STANDARD DEVIATION, STANDARD ERROR OF THE MEAN, AND SELECTED PERCENTILES, UNITED STATES, 1971-74

Sex, age in years, and race	Examined persons	Estimated population in thousands	Mean	Standard deviation	Standard error of the mean	Percentile						
						5th	10th	25th	50th	75th	90th	95th
Male			Calories									
1-74	8,819	94,151	2,393	1,018 62	24 36	1,039	1,257	1,688	2,225	2,910	3,733	4,297
1	286	1,693	1,316	450 56	26 95	739	832	995	1,254	1,571	1,846	2,251
2-3	606	3,553	1,563	614 92	32 13	805	879	1,149	1,478	1,853	2,307	2,581
4-5	577	3,379	1,826	635 41	37 84	1,002	1,116	1,375	1,712	2,179	2,623	2,952
6-7	343	3,652	2,061	676 38	45 22	1,150	1,314	1,601	1,986	2,375	2,936	3,308
8-9	321	3,880	2,173	709 20	55 08	1,179	1,405	1,657	2,051	2,604	3,215	3,448
10-11	362	4,382	2,261	752 77	57 54	1,175	1,417	1,804	2,155	2,719	3,197	3,613
12-14	548	6,313	2,519	919 23	60 23	1,264	1,506	1,872	2,397	2,991	3,799	4,345
15-17	516	6,207	2,981	1,226 24	70 36	1,340	1,656	2,090	2,791	3,695	4,674	5,189
18-19	259	3,643	2,949	1,093 12	90 68	1,285	1,648	2,186	2,799	3,529	4,472	5,118
20-24	513	8,110	2,888	1,155 43	57 19	1,322	1,530	2,114	2,701	3,586	4,390	5,007
25-34	804	13,003	2,739	1,045 08	47 31	1,227	1,546	2,061	2,588	3,342	4,130	4,769
35-44	665	10,692	2,554	980 00	40 55	1,179	1,417	1,904	2,421	3,085	3,820	4,392
45-54	765	11,150	2,301	858 40	44 32	1,071	1,354	1,740	2,202	2,738	3,462	3,856
55-64	597	8,997	2,076	884 56	59 04	905	1,135	1,477	1,957	2,461	3,158	3,682
65 and over	1,657	5,496	1,805	737 96	35 38	840	997	1,325	1,695	2,142	2,647	3,158
Female												
1-74	11,930	99,825	1,618	685 23	15 49	706	852	1,142	1,527	1,971	2,469	2,850
1	267	1,620	1,207	393 03	25 27	639	775	946	1,160	1,453	1,617	1,883
2-3	564	3,409	1,412	577 96	34 00	660	826	1,048	1,342	1,632	2,030	2,321
4-5	595	3,294	1,628	538 54	30 74	842	1,013	1,249	1,558	1,928	2,339	2,548
6-7	345	3,541	1,829	636 15	40 97	921	1,056	1,410	1,774	2,160	2,623	3,068
8-9	323	3,816	1,864	620 72	43 37	986	1,133	1,428	1,799	2,202	2,580	3,056
10-11	363	4,084	2,023	763 80	52 36	1,087	1,226	1,507	1,875	2,374	2,971	3,457
12-14	559	6,023	1,932	753 75	35 34	854	1,052	1,443	1,859	2,332	2,824	3,196
15-17	503	6,111	1,756	723 29	48 23	776	941	1,236	1,631	2,158	2,659	3,114
18-19	281	3,709	1,739	777 57	62 76	769	945	1,224	1,589	2,034	2,693	3,395
20-24	1,243	9,215	1,691	756 75	27 90	696	887	1,174	1,580	2,063	2,597	3,047
25-34	1,896	13,934	1,638	714 89	21 99	652	847	1,147	1,547	2,006	2,520	2,937
35-44	1,663	11,576	1,558	654 10	23 08	644	808	1,091	1,489	1,884	2,396	2,739
45-54	836	12,163	1,533	617 80	32 38	716	823	1,075	1,446	1,853	2,346	2,714
55-64	670	10,052	1,382	516 55	29 01	617	786	1,021	1,306	1,678	2,090	2,303
65 and over	1,822	7,277	1,307	521 77	19 43	572	728	952	1,239	1,570	1,943	2,238
White male												
1-74	7,003	82,652	2,428	1,019 68	25 52	1,066	1,298	1,719	2,256	2,943	3,778	4,332
1	211	1,402	1,350	462 86	28 73	726	839	1,012	1,282	1,612	1,947	2,288
2-3	443	2,997	1,564	596 69	37 42	799	881	1,166	1,504	1,849	2,289	2,536
4-5	436	2,866	1,846	619 92	40 31	1,040	1,162	1,395	1,721	2,203	2,623	2,960
6-7	251	3,061	2,089	672 85	46 37	1,178	1,336	1,655	2,023	2,384	2,917	3,312
8-9	233	3,280	2,202	699 93	60 58	1,210	1,422	1,691	2,097	2,615	3,267	3,460
10-11	280	3,733	2,297	749 68	60 09	1,217	1,448	1,821	2,180	2,731	3,202	3,661
12-14	415	5,397	2,564	930 94	64 75	1,296	1,526	1,888	2,441	3,038	3,852	4,414
15-17	391	5,312	3,057	1,241 77	82 31	1,367	1,702	2,143	2,890	3,782	4,775	5,227
18-19	202	3,177	3,018	1,098 15	87 78	1,409	1,718	2,307	2,911	3,609	4,558	5,159
20-24	423	7,094	2,944	1,143 63	71 09	1,381	1,579	2,164	2,782	3,631	4,436	5,036
25-34	672	11,594	2,765	1,037 12	51 22	1,304	1,650	2,095	2,591	3,374	4,153	4,802
35-44	570	9,532	2,576	986 13	44 16	1,210	1,434	1,908	2,443	3,118	3,856	4,426
45-54	628	10,039	2,341	856 94	46 27	1,126	1,380	1,779	2,244	2,776	3,498	3,902
55-64	504	8,200	2,082	850 92	60 22	920	1,154	1,511	1,988	2,473	3,143	3,600
65 and over	1,344	4,970	1,828	733 11	37 22	868	1,028	1,348	1,718	2,163	2,672	3,185
Black male												
1-74	1,707	10,414	2,141	976 58	34 96	878	1,098	1,434	1,965	2,651	3,350	3,897
1	72	280	1,192	333 02	60 30	779	824	951	1,146	1,320	1,604	2,054
2-3	149	479	1,573	734 88	82 60	816	879	1,104	1,379	1,863	2,498	2,987
4-5	138	486	1,717	717 24	93 65	793	910	1,188	1,647	2,050	2,656	2,857
6-7	90	574	1,910	679 75	119 42	1,120	1,195	1,410	1,769	2,278	2,985	3,304
8-9	85	586	2,024	733 57	119 20	965	1,209	1,601	1,902	2,497	3,070	3,224
10-11	76	564	1,963	714 89	92 37	945	1,117	1,411	1,877	2,318	3,046	3,363
12-14	131	879	2,253	806 87	105 62	1,048	1,270	1,761	2,161	2,753	3,322	3,470
15-17	119	812	2,489	103 66	149 51	1,261	1,472	1,772	2,311	2,881	3,786	4,716
18-19	52	404	2,627	963 28	345.83	1,411	1,503	1,934	2,482	3,211	3,468	5,007
20-24	80	866	2,520	1,232 56	167 48	1,172	1,373	1,534	2,188	3,164	4,068	4,927
25-34	119	1,232	2,667	1,077 04	106 89	1,160	1,486	1,844	2,658	3,131	3,730	4,495
35-44	87	1,005	2,354	926 47	143 67	928	1,164	1,802	2,144	2,699	3,587	4,275
45-54	130	1,057	1,952	785 28	97 95	767	930	1,386	1,929	2,360	2,993	3,198
55-64	85	703	1,788	901 33	114 97	782	931	1,196	1,633	2,075	2,682	3,439
65 and over	294	486	1,571	731 73	70 66	710	811	1,048	1,439	1,881	2,356	2,784

Table 1-1. CALORIC INTAKE VALUES FOR PERSONS AGED 1-74 YEARS BY SEX, AGE, AND RACE: MEAN, STANDARD DEVIATION, STANDARD ERROR OF THE MEAN, AND SELECTED PERCENTILES, UNITED STATES, 1971-74—Con.

Sex, age in years, and race	Examined persons	Estimated population in thousands	Mean	Standard deviation	Standard error of the mean	Percentile						
						5th	10th	25th	50th	75th	90th	95th
White female			Calories									
1-74	9,347	86,932	1,626	674 81	16 86	732	866	1,157	1,536	1,980	2,470	2,839
1	189	1,328	1,219	394 43	31 11	685	798	962	1,162	1,457	1,631	1,894
2-3	414	2,873	1,418	583 59	37 83	685	833	1,070	1,340	1,615	2,037	2,326
4-5	428	2,755	1,629	536 73	36 07	854	1,022	1,258	1,548	1,916	2,336	2,552
6-7	247	2,952	1,850	615 06	45 67	904	1,108	1,424	1,784	2,180	2,621	2,993
8-9	246	3,258	1,895	619 36	46 05	1,024	1,185	1,464	1,833	2,227	2,579	3,089
10-11	270	3,424	2,047	779 87	63 75	1,122	1,258	1,526	1,885	2,390	2,997	3,517
12-14	413	5,122	1,918	703 97	39 74	900	1,091	1,444	1,858	2,319	2,798	3,125
15-17	382	5,209	1,750	703 84	53 11	780	935	1,246	1,635	2,157	2,648	3,080
18-19	209	3,189	1,756	785 82	77 38	783	937	1,249	1,601	2,035	2,758	3,505
20-24	956	7,973	1,691	757 08	31 76	698	867	1,182	1,580	2,052	2,592	3,045
25-34	1,539	12,161	1,644	694 04	24 15	678	860	1,162	1,559	2,013	2,515	2,856
35-44	1,301	10,095	1,582	652 09	24 14	660	822	1,119	1,512	1,917	2,419	2,767
45-54	705	10,879	1,555	614 18	35 86	741	837	1,104	1,465	1,887	2,357	2,730
55-64	552	9,113	1,401	512 29	30 49	663	816	1,040	1,331	1,689	2,110	2,306
65 and over	1,496	6,603	1,319	515 76	20 42	595	756	959	1,254	1,575	1,943	2,232
Black female												
1-74	2,457	12,024	1,551	748.67	28 45	584	766	1,035	1,440	1,884	2,439	2,914
1	73	257	1,168	396 20	51 96	542	621	855	1,182	1,506	1,508	1,698
2-3	144	505	1,365	546 42	79 85	564	698	930	1,360	1,769	1,979	2,277
4-5	161	511	1,614	549 38	70 42	787	968	1,209	1,594	1,898	2,368	2,601
6-7	96	577	1,743	719 42	97 28	787	889	1,290	1,692	1,970	2,648	3,533
8-9	76	540	1,661	601 15	100 07	874	960	1,153	1,645	1,983	2,611	2,917
10-11	90	618	1,900	666 68	89 73	986	1,109	1,352	1,846	2,324	2,866	3,126
12-14	141	836	1,970	1,004 94	144 81	791	887	1,330	1,731	2,330	3,170	3,845
15-17	119	878	1,802	849 63	125 37	605	963	1,170	1,601	2,187	2,794	3,493
18-19	70	504	1,668	728 60	134 63	663	807	1,143	1,498	2,162	2,567	2,695
20-24	259	1,073	1,710	770 46	80 52	678	885	1,119	1,619	2,172	2,632	3,258
25-34	335	1,646	1,564	850 70	62 42	555	687	990	1,352	1,869	2,518	3,050
35-44	334	1,318	1,335	562 54	34 49	562	698	919	1,324	1,618	1,995	2,349
45-54	126	1,238	1,330	620 73	64 24	566	760	922	1,178	1,652	1,992	2,414
55-64	115	871	1,218	518 48	64 36	427	560	798	1,156	1,569	1,864	2,247
65 and over	318	652	1,186	579 62	50 95	348	530	794	1,104	1,481	1,953	2,351

Table 1-2. CALORIC INTAKE VALUES FOR PERSONS AGED 1-74 YEARS BY RACE, SEX, INCOME LEVEL, AND AGE: MEAN, STANDARD DEVIATION, STANDARD ERROR OF THE MEAN, AND SELECTED PERCENTILES, UNITED STATES, 1971-74

Race, sex, income level,[1] and age in years	Examined persons	Estimated population in thousands	Mean	Standard deviation	Standard error of the mean	Percentile						
						5th	10th	25th	50th	75th	90th	95th
WHITE MALE			Calories									
Income below poverty level												
1-74	912	7,729	2,182	1,030 85	61 46	886	1,100	1,522	1,994	2,641	3,454	4,254
1	30	158	1,434	511 59	112 96	860	932	1,102	1,241	1,491	2,264	2,694
2-3	72	423	1,610	750 62	139 04	848	922	1,090	1,571	1,758	2,318	2,783
4-5	76	428	1,819	593 82	94 16	1,023	1,157	1,373	1,697	2,274	2,620	2,672
6-7	49	646	2,142	902 86	165 47	964	1,091	1,570	1,980	2,554	3,338	3,480
8-9	40	470	2,142	600 49	128 58	1,403	1,441	1,558	2,174	2,633	2,978	3,312
10-11	38	356	2,077	1,014 19	315 97	764	779	1,424	1,958	2,627	3,278	4,469
12-14	62	649	2,249	773 54	128 69	1,185	1,413	1,758	2,079	2,682	3,222	3,878
15-17	44	406	2,727	1,490 92	363 08	1,245	1,542	1,836	2,349	2,979	3,701	7,617
18-19	29	289	2,586	1,336 81	373 17	971	1,120	1,542	2,411	3,615	3,984	5,555
20-24	65	825	2,611	1,103 28	142 98	744	1,188	1,918	2,355	3,344	4,183	4,752
25-34	48	547	2,359	886 06	246 19	737	1,058	1,781	2,249	2,894	3,619	3,923
35-44	44	616	2,786	1,415 52	353 89	1,166	1,319	1,592	2,340	3,661	5,214	5,586
45-54	49	460	2,229	926 73	169 52	1,093	1,362	1,585	2,076	2,664	3,217	3,497
55-64	62	863	1,772	654 52	134 66	859	954	1,339	1,758	2,095	2,578	2,855
65 and over	204	595	1,706	753 98	78 27	723	891	1,176	1,594	2,080	2,686	3,169
Income above poverty level												
1-74	5,855	71,965	2,450	1,011 76	26 08	1,092	1,323	1,746	2,287	2,963	3,793	4,326
1	178	1,223	1,332	452 08	30 99	694	811	994	1,283	1,611	1,844	2,197
2-3	365	2,529	1,555	568 49	37 81	781	890	1,174	1,487	1,849	2,287	2,519
4-5	351	2,374	1,851	626 82	45 74	1,049	1,166	1,396	1,721	2,198	2,632	2,918
6-7	197	2,348	2,082	600 58	49 15	1,230	1,353	1,717	2,049	2,388	2,827	3,053
8-9	189	2,743	2,222	704 93	66 52	1,200	1,432	1,727	2,098	2,604	3,285	3,489
10-11	236	3,281	2,317	719 82	60 73	1,308	1,543	1,833	2,189	2,738	3,212	3,646
12-14	331	4,438	2,607	922 22	65 61	1,369	1,546	1,956	2,480	3,108	3,864	4,416
15-17	332	4,684	3,097	1,220 76	84 40	1,394	1,709	2,188	2,961	3,869	4,809	5,224
18-19	166	2,813	3,036	1,034 68	99 54	1,624	1,806	2,373	2,929	3,591	4,489	4,977
20-24	343	5,990	2,973	1,150 01	74 99	1,454	1,612	2,174	2,800	3,654	4,509	5,119
25-34	605	10,651	2,791	1,037 96	53 31	1,320	1,675	2,133	2,604	3,390	4,167	4,859
35-44	509	8,591	2,561	939 93	44 51	1,209	1,453	1,934	2,459	3,095	3,743	4,210
45-54	555	9,218	2,339	844 64	47 59	1,137	1,384	1,774	2,242	2,751	3,517	3,906
55-64	421	6,955	2,112	861 89	63 95	990	1,169	1,532	2,044	2,510	3,148	3,583
65 and over	1,077	4,128	1,850	727 10	39 74	895	1,065	1,380	1,738	2,178	2,665	3,161
BLACK MALE												
Income below poverty level												
1-74	784	3,923	1,970	927 83	77 91	804	996	1,323	1,859	2,371	3,115	3,600
1	38	151	1,194	290 02	53 41	812	859	1,002	1,149	1,286	1,565	1,675
2-3	89	252	1,521	610 46	92 28	779	880	1,120	1,388	1,838	2,418	2,470
4-5	89	281	1,629	651 23	152 50	695	843	1,136	1,623	2,011	2,525	2,596
6-7	53	323	1,838	633 72	147 75	1,172	1,295	1,376	1,523	2,129	2,969	3,345
8-9	47	250	2,114	802 19	157 99	1,123	1,221	1,633	1,925	2,517	3,156	3,842
10-11	38	285	1,748	612 77	130 16	847	947	1,296	1,859	1,932	2,501	3,178
12-14	64	404	2,082	803 00	145 66	1,005	1,073	1,426	2,121	2,401	3,044	3,664
15-17	64	325	2,372	969 87	199 07	953	1,266	1,704	2,332	2,890	3,556	3,907
18-19	24	153	2,681	1,209 14	498 55	1,166	1,410	1,943	2,308	2,927	5,127	5,313
20-24	28	224	2,407	1,228 99	358 79	1,350	1,366	1,428	2,304	3,018	5,052	5,348
25-34	23	242	2,497	714 94	216 34	1,147	1,471	2,073	2,716	3,019	3,186	3,241
35-44	27	308	2,328	1,251 51	378 40	643	779	1,504	2,058	2,652	4,757	4,879
45-54	44	372	1,821	858 21	160 54	653	879	1,322	1,882	2,116	2,773	3,397
55-64	28	167	1,479	748 06	127 30	458	761	1,109	1,354	1,687	2,487	3,079
65 and over	128	186	1,618	944 73	152 82	676	793	943	1,359	2,049	2,562	2,922
Income above poverty level												
1-74	853	6,009	2,262	980 02	43 84	968	1,176	1,602	2,111	2,755	3,503	3,983
1	32	118	1,221	378 76	111 10	777	807	938	1,209	1,410	2,051	2,079
2-3	59	219	1,611	858 13	156 67	829	875	1,028	1,346	1,803	2,991	3,771
4-5	47	202	1,833	785 96	211 23	891	1,021	1,209	1,759	2,308	2,694	3,000
6-7	34	231	2,089	603 16	139 86	1,139	1,404	1,702	2,115	2,419	2,988	3,194
8-9	36	288	1,896	644 10	166 20	738	1,149	1,561	1,787	2,262	2,886	2,967
10-11	36	273	2,186	751 13	129 29	1,178	1,262	1,634	2,119	2,712	3,192	3,817
12-14	60	392	2,373	799 01	133 09	1,153	1,496	1,795	2,320	2,898	3,328	3,447
15-17	49	451	2,451	852 23	160 92	1,480	1,667	1,790	2,261	2,870	3,775	4,429
18-19	28	251	2,595	774 26	330 50	1,428	1,557	1,930	2,623	3,271	3,430	3,483
20-24	49	622	2,566	1,248 80	262 64	1,160	1,402	1,546	2,183	3,583	4,068	4,774
25-34	92	969	2,723	1,151 43	128 70	1,164	1,501	1,814	2,658	3,255	4,292	4,753
35-44	52	628	2,428	729 39	166 11	1,143	1,655	1,966	2,558	2,875	3,448	3,691
45-54	82	653	2,026	725 38	120 25	809	964	1,499	2,071	2,485	3,031	3,174
55-64	48	435	2,018	964 50	229 41	947	1,138	1,419	1,793	2,341	2,695	4,594
65 and over	149	277	1,568	560 98	53 30	750	853	1,262	1,506	1,860	2,216	2,347

[1] Excludes unknown income

Table 1-2. CALORIC INTAKE VALUES FOR PERSONS AGED 1-74 YEARS BY RACE, SEX, INCOME LEVEL, AND AGE: MEAN, STANDARD DEVIATION, STANDARD ERROR OF THE MEAN, AND SELECTED PERCENTILES, UNITED STATES, 1971-74—Con.

Race, sex, income level,[1] and age in years	Examined persons	Estimated population in thousands	Mean	Standard deviation	Standard error of the mean	Percentile						
						5th	10th	25th	50th	75th	90th	95th
WHITE FEMALE												
Income below poverty level			Calories									
1-74	1,291	9,100	1,579	743 48	34 41	608	799	1,065	1,489	1,900	2,561	2,937
1	27	146	1,227	297 42	74 11	802	840	952	1,353	1,473	1,592	1,679
2-3	68	363	1,351	772 90	112 66	588	686	852	1,180	1,528	2,068	2,579
4-5	67	386	1,691	585 95	102 01	874	1,104	1,323	1,669	1,900	2,337	2,945
6-7	44	432	1,882	607 37	153 24	852	1,077	1,493	1,782	2,192	2,853	2,942
8-9	38	373	1,946	760 38	127 50	1,052	1,257	1,468	1,825	2,170	2,626	3,205
10-11	33	414	2,043	885 07	136 51	876	1,001	1,343	1,919	2,672	3,144	3,706
12-14	53	496	1,961	905 42	177 51	1,017	1,153	1,481	1,721	2,189	2,926	3,806
15-17	57	638	1,605	651 04	94 94	698	872	1,211	1,584	1,866	2,400	2,650
18-19	48	581	1,637	754 58	220 80	527	763	1,128	1,474	1,934	2,699	3,161
20-24	135	971	1,684	824 28	92 14	716	830	1,120	1,580	2,017	2,731	3,191
25-34	162	1,018	1,597	730 49	85 58	584	757	1,072	1,528	1,933	2,405	2,805
35-44	121	734	1,424	624 13	73 21	360	562	952	1,444	1,821	2,320	2,637
45-54	54	577	1,580	808 94	143 93	615	731	922	1,385	1,944	2,747	3,505
55-64	63	806	1,310	470 28	72 59	727	836	992	1,229	1,555	2,063	2,263
65 and over	321	1,165	1,212	547 48	46 96	477	612	865	1,129	1,475	1,791	2,172
Income above poverty level												
1-74	7,755	74,587	1,630	668 43	16 56	747	874	1,162	1,539	1,988	2,465	2,820
1	159	1,169	1,220	405 64	36 65	662	789	970	1,159	1,445	1,636	1,920
2-3	336	2,456	1,429	554 50	40 71	723	863	1,104	1,355	1,622	2,038	2,323
4-5	355	2,324	1,617	524 19	34 37	852	1,012	1,238	1,542	1,917	2,335	2,516
6-7	197	2,484	1,847	618 85	54 99	914	1,108	1,411	1,786	2,181	2,590	3,051
8-9	204	2,813	1,893	600 90	47 81	1,015	1,171	1,478	1,834	2,232	2,579	3,070
10-11	233	2,939	2,051	770 89	74 28	1,148	1,294	1,541	1,884	2,351	2,970	3,512
12-14	349	4,467	1,915	687 36	41 46	881	1,069	1,431	1,889	2,338	2,773	3,130
15-17	307	4,233	1,761	698 71	62 39	780	966	1,270	1,645	2,161	2,640	3,055
18-19	149	2,428	1,785	803 18	73 68	851	973	1,264	1,611	2,047	2,783	3,577
20-24	797	6,808	1,689	751 78	31 15	689	867	1,190	1,573	2,065	2,583	2,977
25-34	1,336	10,807	1,646	692 35	26 52	690	862	1,164	1,558	2,023	2,525	2,858
35-44	1,136	9,009	1,591	649 04	24 09	711	839	1,126	1,519	1,920	2,418	2,765
45-54	624	9,783	1,543	596 87	36 00	750	846	1,107	1,459	1,869	2,330	2,643
55-64	460	7,746	1,398	518 22	32 21	651	810	1,030	1,327	1,682	2,104	2,322
65 and over	1,113	5,120	1,342	509 84	21 61	622	773	985	1,288	1,588	1,970	2,243
BLACK FEMALE												
Income below poverty level												
1-74	1,183	4,907	1,560	789 20	49 72	543	719	1,002	1,428	1,943	2,551	3,066
1	42	142	1,163	394 76	63 69	518	572	734	1,237	1,510	1,573	1,593
2-3	79	238	1,346	617 98	112 81	513	669	901	1,289	1,771	2,123	2,278
4-5	82	216	1,593	568 43	105 09	691	846	1,218	1,567	1,884	2,398	2,667
6-7	62	298	1,709	668 73	87 65	911	1,082	1,327	1,582	1,974	2,206	3,544
8-9	45	275	1,723	661 15	160 97	846	908	1,084	1,663	2,136	2,720	3,092
10-11	46	274	1,851	685 30	161 30	1,021	1,138	1,270	1,767	2,367	3,002	3,139
12-14	86	472	1,902	900 28	153 16	724	882	1,182	1,714	2,238	3,192	3,760
15-17	60	305	1,702	757 90	88 29	816	923	1,165	1,608	2,083	2,672	3,317
18-19	35	243	1,856	834 63	276 14	599	697	1,143	1,850	2,535	2,596	3,269
20-24	115	471	1,698	907 39	186 77	551	827	1,052	1,550	2,168	2,896	3,613
25-34	146	596	1,567	900 67	78 01	619	759	1,041	1,339	1,775	2,606	3,140
35-44	139	385	1,372	654 50	79 01	511	622	871	1,256	1,812	2,327	2,609
45-54	46	363	1,255	690 62	122 09	479	587	791	1,104	1,602	1,731	2,132
55-64	42	330	1,159	620 68	136 87	320	411	694	1,060	1,485	2,305	2,332
65 and over	158	300	1,168	619 63	96 77	307	444	772	1,041	1,510	1,955	2,359
Income above poverty level												
1-74	1,171	6,655	1,543	713 93	31 17	626	785	1,054	1,448	1,844	2,402	2,768
1	30	107	1,203	398 75	116 72	627	763	899	1,096	1,531	1,658	2,032
2-3	59	257	1,390	472 80	101 93	605	720	967	1,449	1,770	1,965	2,401
4-5	70	266	1,653	476 33	88 55	957	1,036	1,223	1,627	1,951	2,339	2,431
6-7	33	276	1,784	770 65	190 09	769	789	1,168	1,807	1,968	3,113	3,529
8-9	25	212	1,577	566 86	199 18	913	1,081	1,145	1,563	1,817	2,319	2,789
10-11	39	309	1,974	664 39	121 76	931	1,076	1,481	1,914	2,365	2,697	3,143
12-14	52	357	2,055	1,115 67	255 70	800	896	1,457	1,738	2,335	2,984	5,543
15-17	57	566	1,832	856 81	188 83	477	1,088	1,171	1,589	2,360	3,035	3,489
18-19	30	225	1,468	544 31	99 59	829	928	1,185	1,426	1,672	1,796	2,438
20-24	131	567	1,691	632 31	67 43	816	956	1,259	1,651	2,067	2,577	2,728
25-34	179	1,018	1,572	827 61	90 59	525	655	968	1,361	1,978	2,519	3,064
35-44	182	892	1,324	522 77	43 01	597	750	939	1,338	1,591	1,840	2,189
45-54	75	795	1,313	510 85	76 40	654	790	941	1,223	1,659	2,105	2,416
55-64	67	511	1,261	413 35	43 86	565	679	1,009	1,175	1,575	1,809	1,900
65 and over	142	298	1,219	560 42	83 45	482	581	791	1,145	1,486	1,980	2,356

[1]Excludes unknown income

Table 1-3. CALORIC INTAKE VALUES AS A PERCENT OF STANDARD FOR PERSONS AGED 1-74 YEARS BY SEX, AGE, AND RACE: MEAN, STANDARD DEVIATION, STANDARD ERROR OF THE MEAN, AND SELECTED PERCENTILES, UNITED STATES, 1971-74

Sex, age in years, and race	Examined persons	Estimated population in thousands	Mean	Standard deviation	Standard error of the mean	Percentile						
						5th	10th	25th	50th	75th	90th	95th
Male			Calories (percent of standard)									
1-74	8,819	94,151	91.46	37 59	0 97	41 28	50 45	64 51	85 75	111 05	138 73	160 26
1	286	1,693	124 42	42 78	2 66	70 15	76 85	94 72	116 68	147 41	177.46	205 30
2-3	606	3,553	125 17	49 27	2 41	63 96	73 95	92 00	117 44	148 86	180 79	206 01
4-5	577	3,379	119 33	41 36	2 68	63 71	73 92	92 27	114 59	141 54	172 12	199 88
6-7	343	3,652	113 46	40 75	3 25	61 19	69 59	89 05	106 82	129 80	154 83	178 00
8-9	321	3,880	93 60	31 07	2 29	51 28	60 99	71 02	87 61	113 22	135 33	153 59
10-11	362	4,382	92 06	31 84	2 51	44 98	54 69	71 41	87 89	113 42	132 70	148 09
12-14	548	6,313	81 88	30 63	2 07	41 22	47 44	58 90	78 42	98 85	123 87	139 64
15-17	516	6,207	85 24	37 42	2 10	36 70	44 93	61 05	78 08	105 21	131 35	155 00
18-19	259	3,643	92 40	34 91	2 73	38 72	51 60	71 89	87 80	111 08	135 03	154 71
20-24	513	8,110	94 18	38 33	2 16	41 07	50 40	66 39	87 40	116 32	152 29	166 15
25-34.	804	13,003	91 43	34 59	1 67	42 13	52 32	67 15	86 08	112 48	139 90	156 51
35-44	665	10,692	89 89	34 77	1 37	41 36	51 44	65 80	85 83	106 44	135 42	156 15
45-54	765	11,150	83 86	31 44	1 64	38 89	48 18	63 63	80 18	98 70	126 59	138 94
55-64.	597	8,997	80 03	34 30	2 21	37 05	43 71	55 81	75 12	96 28	124 19	138 75
65 and over	1,657	5,496	73 68	29 43	1 40	33 58	41 01	54 03	69 16	87 98	107 79	127 88
Female												
1-74	11,930	99,825	83 17	36 52	0 79	34 98	43 29	57 25	77 09	101 75	128 75	150 25
1	267	1,620	123 96	41 91	2 83	70 96	77 85	95 57	121 94	145 50	167 23	188 97
2-3	564	3,409	118 05	50 20	3 04	60 64	67 28	86 26	111 86	137 89	168 20	188 83
4-5	595	3,294	110 32	39 35	1 93	57 95	67 36	83 06	104 04	129 57	162 98	183 89
6-7	345	3,541	97 10	33 84	2 26	51 31	58 80	73 49	92 95	116 16	144 20	155 28
8-9	323	3,816	77 39	26 72	1 68	41 60	45 85	58 30	73 90	92 55	107 73	125 15
10-11	363	4,084	88 67	42 23	2 98	43 33	51 61	62 17	77 38	105.54	132 04	176 35
12-14	559	6,023	72 86	30 02	1 54	31 51	37 03	52 82	68 22	88 65	109 19	124 89
15-17	503	6,111	69 12	29 47	2 03	30 59	35 64	47 74	63 73	85 00	107 85	126 25
18-19	281	3,709	83 19	37 60	3 08	36 02	43 86	57 50	74 61	98 81	133 72	160 95
20-24	1,243	9,215	77 96	34 45	1 30	32 02	40 91	54 64	73 23	95 22	120 64	138 35
25-34	1,896	13,934	82 61	36 34	1 10	33 97	42 75	57 25	77 06	101 62	126 70	147 48
35-44	1,663	11,576	83 24	34 97	1 22	35 91	43 65	57 81	80 17	101 07	127 06	147 48
45-54.	836	12,163	85 74	34 86	1 72	38 82	46 03	60 30	81 60	104 40	132 24	151 50
55-64	670	10,052	80 20	30 02	1 66	37 14	45 57	58 53	76 07	98 99	122 31	133 62
65 and over	1,822	7,277	76 55	30 75	1 14	34 30	42 83	55 91	73 15	92 26	114 06	133 63
White male												
1-74	7,003	82,652	92 32	37 30	1 01	42 11	51 27	66 29	86 55	112 05	140 40	160 28
1	211	1,402	127 36	43 95	2 82	70 73	77 62	95 84	120 42	152 47	190 38	208 76
2-3	443	2,997	124 86	47 19	2 78	63 98	74 67	93 19	118 32	150 37	177 04	203 80
4-5	436	2,866	121 08	40 94	2 87	68 11	76 16	93 68	115 92	142 02	173 07	205 43
6-7	251	3,061	114 92	41 63	3 65	61 91	71 70	91 33	107 24	129 87	155 99	183 99
8-9	233	3,280	95 79	30 81	2 50	53 75	61 92	73 06	88 97	115 60	136 66	155 52
10-11	280	3,733	94 26	31 4	2 58	51 03	56 30	73 09	89 78	115 18	134 09	149 84
12-14.	415	5,397	83 25	31 4	2 24	41 58	48 00	59 49	81 30	101 28	126 03	143 62
15-17	391	5,312	87 48	38 29	2 51	37 39	46 06	62 14	81 26	107 49	133 67	157 29
18-19	202	3,177	94 13	35 35	2 77	40 05	52 47	73 29	90 56	113 32	138 59	155 07
20-24	423	7,094	95 84	37 79	2 61	42 03	51 79	70 56	88 94	117 43	152 95	166 47
25-34.	672	11,594	91 85	34 46	1 79	43 27	53 01	67 52	85 93	163 05	141 90	157.00
35-44	570	9,532	90 54	34 93	1 52	41 98	51 68	66 03	86 20	107 18	136 16	156 51
45-54	628	10,039	85 19	31 45	1 73	41 56	50 93	64 63	81 01	100 96	128 10	141 77
55-64	504	8,200	80 25	33 12	2 23	37 89	44 32	56 64	75 98	96 54	123 60	136.66
65 and over	1,344	4,970	74 60	29 19	1 48	34 38	41 88	55 00	69 91	88 61	108.45	128 46
Black male												
1-74	1,707	10,414	84 66	38 43	1 65	34 91	43 32	58.93	77 38	102 79	131 43	157 46
1	72	280	114 17	32 32	5 80	70 21	75 96	88 52	108 35	128 03	160 19	175 36
2-3	149	479	127 78	61 87	6 65	63 19	68 33	84 16	113 18	147 22	198 65	257 23
4-5	138	486	110 05	42 43	5 18	52 06	59 37	77 65	103 74	129 40	168 04	183 45
6-7	90	574	105 41	34 92	5 81	55 11	64 80	83 17	103 77	121 70	151 87	164 61
8-9	85	586	81 87	29 58	4 93	37 53	48 22	63 55	75 32	103 49	117 23	132 81
10-11	76	564	74 94	29 15	3 86	28 03	36 74	56 37	74 25	88 75	106 94	126 59
12-14	131	879	72 94	24 43	3 68	35 92	44 25	55 54	69 33	87 37	105 73	115 06
15-17	119	812	70 33	28 27	3 32	32 63	40 25	51 80	65 79	83 44	107 01	132 32
18-19	52	404	83 92	30 12	9 64	42 37	47 91	65 02	75 92	101 71	115 72	170 13
20-24	80	866	82 42	41 92	5 61	36 03	42 08	53 21	67 24	105 69	150 56	158 01
25-34.	119	1,232	91 79	35 16	3 36	38 98	51 16	68 98	91 71	111 31	135 50	155 60
35-44	87	1,005	83 18	33 82	5 31	34 63	43 78	64 10	76 98	97 07	122 40	151 41
45-54.	130	1,057	72 17	28 35	3 55	27 57	34 86	52 78	73 32	88 18	107 29	117 68
55-64	85	703	69 02	35 44	5 76	32 25	37 04	45 91	62 40	79 46	103 15	128 91
65 and over	294	486	64 20	29 75	2.81	26 15	32 70	44 18	61 31	77 84	95 15	112 39

Table 1-3. CALORIC INTAKE VALUES AS A PERCENT OF STANDARD FOR PERSONS AGED 1-74 YEARS BY SEX, AGE, AND RACE: MEAN, STANDARD DEVIATION, STANDARD ERROR OF THE MEAN, AND SELECTED PERCENTILES, UNITED STATES, 1971-74—Con.

Sex, age in years, and race	Examined persons	Estimated population in thousands	Mean	Standard deviation	Standard error of the mean	Percentile						
						5th	10th	25th	50th	75th	90th	95th
White female			Calories (percent of standard)									
1-74	9,347	86,932	83 76	36 18	0 87	36 07	44 18	57.95	77 72	102 24	128 83	150 28
1	189	1,328	125 27	42 14	3 53	71 82	81 92	96 83	122.19	146 15	167.56	186 96
2-3	414	2,873	118 88	50 91	3 33	61 13	68 76	87 66	111 79	137 23	167 85	192.91
4-5	428	2,755	110 95	38 72	2 24	59 21	68 05	83 98	105 03	129 76	162 26	179.48
6-7	247	2,952	98 96	33 22	2 36	53 38	61 59	74 70	95 18	118 41	144.32	154 42
8-9	246	3,258	78 67	26 85	1 76	41 95	47 24	60 65	75 30	93 94	107 83	124 62
10-11	270	3,424	90 47	43 80	3 63	44 47	52 66	62 80	77 74	106 57	133 50	199 44
12-14	413	5,122	72 16	27 94	1 59	32 44	38 42	53 36	67 94	87 78	106 88	118.85
15-17	382	5,209	68 87	28 61	2 43	30 80	36 28	48 40	63 63	84 64	106 72	123 93
18-19	209	3,189	83 92	38 01	3 77	36 78	44 41	58 40	75.13	98 69	136 11	162 24
20-24	956	7 973	77 82	34 43	1 45	32 24	40 82	54 79	73 17	94 87	118 96	138 10
25-34	1,539	12,161	82 84	35 34	1 22	34 47	43 62	57 92	77 72	101 78	126 09	146.00
35-44	1,301	10,095	84 32	34 53	1 25	37 76	44 64	60 06	81 29	102 65	127 81	148 26
45-54	705	10,879	86 97	34 67	1 92	40 37	46 89	61 53	82 55	106 16	133 70	153 06
55-64	552	9,113	81 26	29 72	1 77	39 95	47 76	59 87	77 00	99 75	122 66	134.92
65 and over	1,496	6,603	77 27	30 36	1 21	35 68	44.01	56 58	73.89	92 72	114 19	133 36
Black female												
1-74	2,457	12,024	78 45	38 26	1 37	30 84	36 61	51 58	72 11	96 69	127 61	148 01
1	73	257	119 45	41 51	5 86	61 67	72 36	85 04	123 22	145 36	171 50	196.68
2-3	144	505	113 21	46 07	6 97	54 69	62 57	75 82	111.97	147 87	170 51	176 81
4-5	161	511	106 77	41 82	5 97	53 77	63 53	78 20	98 83	125.69	171 35	203 92
6-7	96	577	89 55	35 65	4 75	44 27	49 01	66 19	83 67	102 93	143.87	172 60
8-9	76	540	69 28	24 73	3 67	40 73	42 55	48 00	65.19	77 19	106 68	127 94
10-11	90	618	78 48	30 02	4 35	41 59	44 80	56 26	74 46	92 49	119 30	137.52
12-14	141	836	75 18	40.33	5 52	23 98	31 52	44 30	68 03	89 95	134 20	155 13
15-17	119	878	70 53	34 87	4 91	27 90	32 88	43 28	64.45	85 96	121 25	136 98
18-19	70	504	80 18	35 23	6 35	34 06	40 15	54 63	72 91	103 58	123 52	130 52
20-24	259	1,073	79 25	34 97	3 68	28 58	41 25	54 26	73.82	97 71	126.33	138 51
25-34	335	1,646	79 55	42 79	2 91	32 28	36 48	49.11	68 63	97.90	129 30	154.90
35-44	334	1,318	71 29	30 41	1 84	30 97	36 07	47 99	71 68	86.47	107 85	126.14
45-54	126	1,238	74 00	34.88	3 42	32 99	41 65	52 44	67 05	91 71	116 50	126 43
55-64	115	871	70 80	30 38	3 53	25 72	33 10	46 42	65 11	92 85	115 46	125 08
65 and over	318	652	69 17	33 77	3 13	22 39	31 75	46 87	64.31	84 69	113 23	135 32

Table 1-4. CALORIC INTAKE VALUES AS A PERCENT OF STANDARD FOR PERSONS AGED 1-74 YEARS BY RACE, SEX, INCOME LEVEL, AND AGE: MEAN, STANDARD DEVIATION, STANDARD ERROR OF THE MEAN, AND SELECTED PERCENTILES, UNITED STATES, 1971-74

Race, sex, income level,[1] and age in years	Examined persons	Estimated population in thousands	Mean	Standard deviation	Standard error of the mean	Percentile						
						5th	10th	25th	50th	75th	90th	95th
WHITE MALE			Calories (percent of standard)									
Income below poverty level												
1-74	912	7,729	92 55	45 71	2 76	35 50	45 39	62 17	83 77	112 98	147 52	180 66
1	30	158	138 76	53 50	11 73	92 68	96 52	104 41	117 09	146 25	225 13	278 00
2-3	72	423	132 17	57 37	10 45	67 11	75 31	91 75	126 64	157 87	177 25	237 62
4-5	76	428	123 74	44 82	8 34	67 44	82 04	92 30	116 31	138 71	211 83	217 47
6-7	49	646	126 58	63 33	13 49	54 33	59 57	85 71	106 71	141 84	264 18	269 29
8-9	40	470	99 28	26 49	5 17	60 67	67 91	82 01	91 34	120 88	136 46	146 02
10-11	38	356	86 94	40 86	12 10	33 59	36 18	57 13	86 35	109 73	131 38	168 87
12-14	62	649	78 12	28 13	4 73	37 88	46 17	58 15	77 07	94 01	114 18	118 87
15-17	44	406	80 40	38 27	8 78	37 15	44 26	61 01	74 51	85 85	115 51	192 10
18-19	29	289	80 78	38 86	11 05	33 30	36 60	48 70	72 81	106 37	136 98	170 99
20-24	65	825	85 84	37 41	4 95	28 71	38 45	61 10	77 86	107 55	137 78	161 78
25-34	48	547	80 15	30 96	8 89	25 81	36 20	62 52	79 81	94 34	116 16	145 56
35-44	44	616	98 24	45 68	11.12	43 44	51 28	62 89	84 66	124 52	182 97	186 72
45-54	49	460	82 17	35 36	6 67	38 36	45 67	61 51	76 14	102 02	117 80	138 85
55-64	62	863	70 32	26.93	5 22	33 96	38 73	49 94	65 86	85 48	106 96	121 87
65 and over	204	595	71 01	32 04	3 34	29 89	35 55	48 21	66 33	85 66	112 91	134 63
Income above poverty level												
1-74	5,855	71,965	92 31	36 23	0 98	42 84	51 89	66 89	87 00	111 82	138 70	158 06
1	178	1,223	125 20	42 02	3 01	68 30	75 95	94 30	120 16	152 42	178 44	202 02
2-3	365	2,529	123 57	45 22	2 72	63 32	74 35	93 12	116 88	148 09	177 00	202 79
4-5	351	2,374	120 63	40 27	3 03	69 16	75 80	93 70	115 75	142 48	171 56	191 21
6-7	197	2,348	112 38	32 73	2 69	64 80	74 65	92 58	107 80	127 04	149 42	166 40
8-9	189	2,743	95 32	30 76	2 77	53 74	61 64	72 05	90 46	115 03	136 38	156 32
10-11	236	3,281	95 16	30 50	2 72	52 42	57 60	73 48	91 67	116 00	134 89	149 62
12-14	331	4,438	84 04	31 22	2 39	42 42	51 00	60 00	81 55	102 67	126 76	142 93
15-17	332	4,684	88 24	38 26	2 59	37 61	46 14	62 35	82 84	108 65	132 67	156 64
18-19	166	2,813	94 29	32 31	2 92	42 93	55 18	75 16	91 30	113 37	135 48	150 58
20-24	343	5,990	96 62	37 94	2 85	43 24	52 29	71 08	90 17	116 90	155 14	167 24
25-34	605	10,651	92 52	34 35	1 91	44 14	53 84	68 41	86 56	113 58	141 22	158 20
35-44	509	8,591	89 89	33 66	1 59	41 58	51 86	66 67	86 27	106 34	134 00	151.62
45-54	555	9,218	85 15	30 97	1 76	41 92	51 11	64 54	81 13	100 24	128 60	140 86
55-64	421	6,955	81 21	33 68	2 39	38 48	44 64	57 65	77 17	97 37	123 61	137 33
65 and over	1,077	4,128	75 34	28 56	1 55	36 00	43 46	56 23	71 45	89 37	108 16	125 73
BLACK MALE												
Income below poverty level												
1-74	784	3,923	84 08	40 07	3 02	32 22	40 39	55 84	76 68	104 27	135 03	167 90
1	38	151	115 28	31 25	6 41	80 76	83 81	96 22	111 74	125 33	156 75	167 65
2-3	89	252	125.93	52 54	7 72	65 87	73 46	86 71	120 12	147 24	187 19	195 66
4-5	89	281	102 54	39 90	8 98	38 01	54 37	73 81	97 07	126 45	157 99	167 02
6-7	53	323	106 63	33 23	8 07	58 20	64 16	79 97	106 09	129 37	153 81	165 71
8-9	47	250	87 06	33 40	6 31	36 63	44 21	66 35	78 04	104 55	124 59	171 03
10-11	38	285	68 25	25 91	6 09	24 56	28 11	48 04	69 07	87 64	102 04	107 96
12-14	64	404	69 13	25 83	5 02	32 40	38 80	52 37	64 31	78 75	108 51	118 82
15-17	64	325	66 09	29 38	5 04	26 90	33 54	45 91	61 66	82 03	98 37	123 85
18-19	24	153	87 48	39 42	16 08	35 96	43 23	67 46	75 36	92 12	172 28	175 64
20-24	28	224	78 40	41 83	12 35	41 54	45 48	53 15	63 30	100 66	176 06	184 87
25-34	23	242	86 93	26 85	9 83	44 18	52 07	72 22	92 28	106 29	126 18	128 31
35-44	27	308	83 48	47 88	14 92	32 16	36 13	54 68	70 68	95 25	180 26	184.63
45-54	44	372	67 07	29 50	5 70	25 50	32 11	48 16	70 79	82 00	93 50	116.94
55-64	28	167	56.99	26 76	4 01	16 56	32 29	41 94	48 55	66 47	98 59	113 83
65 and over	128	186	66 66	38 80	6 58	24 32	31 89	38 20	58 84	83 97	103 05	134 31
Income above poverty level												
1-74	853	6,009	85 85	37 55	1 75	38 30	45 68	62 06	78 46	102 55	130 03	153 92
1	32	118	116 02	33 17	8 30	66 81	72 46	86 01	107 63	141 07	172 37	177 28
2-3	59	219	115 52	38 34	11 29	62 65	67 20	78 98	114 88	154 44	166 80	171 96
4-5	47	202	119 87	43 80	11 24	63 11	68 32	87 91	114 19	155 74	179 41	189 99
6-7	34	231	108 13	28 77	6 85	72 37	78 19	87 54	101 95	119 41	149 38	158 07
8-9	36	288	76 65	25 48	6 63	28 56	50 81	62 26	68 57	94 85	115 50	126 07
10-11	36	273	81 56	30 75	4 59	46 82	52 93	64 21	75 85	89 79	124 72	136 95
12-14	60	392	74 43	23 08	4 23	42 36	48 34	57 28	74 91	87 57	98 35	108 44
15-17	49	451	70 97	24 88	4 05	38 06	43 78	55 34	67 83	81 24	105 09	118 20
18-19	28	251	81 74	22 38	7 57	45 04	51 54	64 57	76 57	103 43	112 73	116 36
20-24	49	622	84 06	42 49	9 48	35 15	40 84	52 55	67 82	114 63	150 57	135 94
25-34	92	969	93 59	36 90	3 65	36 73	49 19	69 94	92 06	112 21	139 84	159 78
35-44	52	628	84 59	25 20	5 47	37 29	60 37	67 78	84 39	98 30	116 00	127 56
45-54	82	653	74 78	27 02	4 43	30 38	37 37	55 53	75 15	93 51	111 33	117 43
55-64	48	435	78 20	38 67	9 26	36 09	43 03	53 87	68 45	93.66	108 26	194.39
65 and over	149	277	63 72	22 32	1 92	26 97	35 54	48.29	63 10	76 66	88 38	99 64

[1]Excludes unknown income

Table 1-4. CALORIC INTAKE VALUES AS A PERCENT OF STANDARD FOR PERSONS AGED 1-74 YEARS BY RACE, SEX, INCOME LEVEL, AND AGE: MEAN, STANDARD DEVIATION, STANDARD ERROR OF THE MEAN AND SELECTED PERCENTILES, UNITED STATES, 1971-74—Con.

Race, sex, income level,[1] and age in years	Examined persons	Estimated population in thousands	Mean	Standard deviation	Standard error of the mean	Percentile						
						5th	10th	25th	50th	75th	90th	95th
WHITE FEMALE			Calories (percent of standard)									
Income below poverty level												
1-74	1,291	9,100	82 77	41 24	1 86	30 75	40 41	54 82	75 87	100 90	135 43	155 83
1	27	146	125 75	27 64	5 25	90 12	92 23	98 55	124 92	151 24	157 80	173 67
2-3	68	363	116 23	76 77	11 63	44 65	51 36	68 35	100 25	133 65	200 30	217 67
4-5	67	386	123 56	48 17	8 23	62 81	73 78	95 49	114 44	139 56	182 80	235 81
6-7	44	432	104 08	35 42	8 68	43 95	58 58	78 06	97 19	136 53	148 67	155 53
8-9	38	373	86 62	33 88	6 46	43 12	54 70	65 76	76 24	101 75	133 56	163 08
10-11	33	414	93 71	45 84	8 59	34 37	39 92	63 23	97 76	124 19	137 17	167 54
12-14	53	496	74 52	34 78	6 67	32 80	43 59	52 90	59 91	83 38	119.56	132 78
15-17	57	638	65 96	31 35	4 90	24 33	30 53	43 55	61 03	82 65	108 15	132.43
18-19	48	581	78 67	37 89	11 08	30 42	35 25	52 06	71 17	95 85	138 84	155 80
20-24	135	971	78 27	38 50	4 58	27 80	34 66	51 15	72 69	95 99	126 92	151 68
25-34	162	1,018	80 78	36 31	4 11	27 86	38 20	57 14	76 47	98 25	117 53	149 88
35-44	121	734	77 58	34 06	3 70	22 03	40 45	52 75	76 83	98 64	123 71	144 52
45-54	54	577	88 87	44 68	8 07	32 71	40 83	53 94	78 11	118 00	160 45	190 18
55-64	63	806	76 92	28 25	4 63	39 18	47 85	56 72	69 17	94 76	117 55	125 71
65 and over	321	1,165	71 58	32 24	2 80	28 10	36 52	52.68	67 24	88 91	105 30	133 32
Income above poverty level												
1-74	7,755	74,587	83 73	35 76	0 84	36 79	44 56	58 13	77 68	102 21	128 55	148 47
1	159	1,169	125 37	43 72	4 05	71 15	80 48	96 37	121 64	145 62	168 39	188 37
2-3	336	2,456	119 23	46 39	3 56	63 75	72 26	90 13	113 09	137 17	167 87	188 16
4-5	355	2,324	108 88	36 46	2 28	58 68	67 43	82 54	103 14	128 97	157 57	174 58
6-7	197	2,484	98 25	32 84	2 81	54 05	61 69	74 22	95 07	117 33	142 08	154 28
8-9	204	2,813	77 85	25 65	1 73	42 04	47 49	60 13	75 07	93 13	106 84	118 65
10-11	233	2,939	90 10	43 85	4 70	48 71	53 60	63 09	77 42	102 84	132 97	213 05
12-14	349	4,467	71 80	27 53	1 72	32 24	37 60	52 96	68 00	88 60	106 16	118 02
15-17	307	4,233	68 90	28 16	2 74	31 33	37 21	48 81	64 06	84 09	104 72	124 66
18-19	149	2,428	85 02	38 45	3 60	41 78	46 85	60 24	75 31	97 79	136 86	165 23
20-24	797	6,808	77 58	34 05	1 40	32 67	41 18	55 10	72 85	94 70	118 78	135 63
25-34	1,336	10,807	82 83	35 33	1 33	34 92	43 69	57 72	77 53	101 91	126 43	145 49
35-44	1,136	9,009	84 63	34 37	1 26	38 93	45 08	60 18	81 53	102 54	127 73	147 80
45-54	624	9,783	86 27	33 88	1 94	40.84	47 32	61 54	82 10	105 14	131 12	150 88
55-64	460	7,746	81 09	30 11	1 86	39 48	47 38	59 57	76 55	98 70	123 07	136 35
65 and over	1,113	5,120	78 61	30 20	1 31	37 20	45 00	57 62	75 20	93 52	115 77	134 35
BLACK FEMALE												
Income below poverty level												
1-74	1,183	4,907	79 08	41 42	2 52	27 58	34 77	50 88	71 50	100 42	132 21	153 12
1	42	142	117 36	37 42	4 76	53 48	67 57	82 22	132 11	144 57	151 09	156 23
2-3	79	238	111 46	53 16	9 66	50 60	57.91	67 90	103 42	143 86	175 04	186 11
4-5	82	216	104 38	37 32	6 74	51 21	56 57	76 56	102 64	126 49	151 94	172 84
6-7	62	298	88 15	35 40	5 02	47 16	57 10	67 11	77 69	101 17	118 84	176 37
8-9	45	275	72 35	28 40	6 75	40 61	42 43	47 86	67 07	82 85	125 47	134 01
10-11	46	274	77 78	32 82	7 53	41 61	43 83	51 75	74 09	92 57	133 15	138 06
12-14	86	472	74 14	40 07	7 02	21 53	28 57	42 83	68 09	86 06	134 64	144 47
15-17	60	305	68 63	33 68	4 22	31 35	35 98	45 87	63 70	78 59	102 92	152 39
18-19	35	243	88 65	40 26	12 94	33 55	37 09	53 86	91 50	117 31	127 46	160 67
20-24	115	471	78 26	40 39	8 36	25 14	34 26	50 86	70 60	101 55	133 14	164 06
25-34	146	596	80 76	46 55	3 93	33 89	38 25	52 38	66 54	94 17	134 27	157 07
35-44	139	385	74 16	36 97	4 50	27 72	34.87	46 77	66 54	95 24	125 67	136 59
45-54	46	363	71 18	40 29	6 80	26 38	33 51	45 92	63 94	91 84	98 59	108 16
55-64	42	330	66 21	34 40	7 50	22 53	25 15	37 34	61 51	89 47	121 89	126 70
65 and over	158	300	68 48	36 22	5 77	17 67	26 71	45 26	59 21	88 34	114 38	132 38
Income above poverty level												
1-74	1,171	6,655	77 93	35 32	1 54	32 24	38 35	52 09	72 42	95 29	125 80	145 76
1	30	107	125 57	46 13	14 79	72 15	75 00	90 38	112 80	162 00	196 68	215 69
2-3	59	257	115 58	38 33	8 88	62 65	67 20	78 98	114 88	154 44	166 80	171 96
4-5	70	266	111 11	42 79	8 44	64 05	71 53	81 07	98 15	126 92	201 16	211 19
6-7	33	276	91 00	36 05	8 63	42 77	46 19	63.16	86 87	105 16	149 12	172 06
8-9	25	212	64 52	21 21	6 80	40 52	42 06	46 67	57 79	71 53	102 54	121 39
10-11	39	309	81 08	28 15	4 88	41 03	46 77	63 36	77 12	104 65	118.49	137 95
12-14	52	357	76 17	40 37	8 92	27 73	33 62	45 10	67 78	92 77	131 32	192 59
15-17	57	566	70 55	33 71	7 30	26 58	31 83	41 25	64 34	86 58	125 57	135 76
18-19	30	225	71 30	26 66	4 82	40 98	45 06	56 33	67 53	76 90	97 00	117 60
20-24	131	567	79 12	29 90	3 44	36 52	44 07	58 16	74 21	93 61	122 77	134 56
25-34	179	1,018	79 33	40 83	4 28	31 79	35.84	47 76	71 38	102.63	129 39	153 60
35-44	182	892	70 13	27 37	2 30	31 55	36 76	48 42	72 10	85 05	98 54	120 49
45-54	75	795	71 88	26 82	3 78	37 70	43 51	53 05	67 69	88 28	120 33	125 70
55-64	67	511	74 15	25 93	2 48	41 08	43 69	52 73	67 37	94.36	112 24	121 48
65 and over	142	298	70 73	32 65	5 07	27 29	34 08	47.04	66 44	83 56	115 42	137 76

[1] Excludes unknown income

Table 1-5. PROTEIN INTAKE VALUES FOR PERSONS AGED 1-74 YEARS BY SEX, AGE, AND RACE: MEAN, STANDARD DEVIATION, STANDARD ERROR OF THE MEAN, AND SELECTED PERCENTILES, UNITED STATES, 1971-74

Sex, age in years, and race	Examined persons	Estimated population in thousands	Mean	Standard deviation	Standard error of the mean	Percentile						
						5th	10th	25th	50th	75th	90th	95th
Male			Protein in gm									
1-74	8,819	94,151	92 80	44 79	1 12	36 29	45 59	61 60	84 16	114 28	153 30	178 78
1	286	1,693	52 42	18 29	1 25	24 60	30 30	39 77	50 20	64 29	76 46	86.51
2-3	606	3,553	56 59	25 16	1 43	25 31	29 49	41.49	51 96	66 39	88 01	97 97
4-5	577	3,379	64 80	26 08	1 54	28 93	34 40	47 71	62 69	76 65	101 18	110.69
6-7	343	3,652	76 45	28 59	2 27	39 14	46 59	55 71	71 87	91 63	116 20	127 54
8-9	321	3,880	77 99	26 15	2 37	38 80	47 42	59 38	74 56	95 30	109 53	128 57
10-11	362	4,382	83 91	32 40	2 06	41 25	47 23	60 81	79 51	100 46	123 63	145.27
12-14	548	6,313	92 80	38 46	2 52	42 64	52 52	67 35	85 98	111 04	143 23	167 46
15-17	516	6,207	113 16	56 25	3 27	46 34	55 31	72 83	101 41	144 88	180 55	215 30
18-19	259	3,643	113 35	47 81	4 02	44 89	59 87	78 61	105 63	145 03	180 90	205 07
20-24	513	8,110	109 94	50 69	2 51	38 87	52 23	71 09	101 94	139 38	179 08	205 25
25-34	804	13,003	108 62	47.95	1 83	41 06	56 69	73 38	101 36	139 00	174 85	196 23
35-44	665	10,692	101 96	45 43	2 25	43 64	54 79	71 73	92 46	123 73	162 29	191 05
45-54	765	11,150	94 01	40 31	2 11	42 99	52 16	66 64	87 64	109 88	149 92	167 73
55-64	597	8,997	83 64	39 11	2 86	30 73	39 99	55 93	78 15	102 95	138 46	153 19
65 and over	1,657	5,496	71 64	32 64	1 54	30 87	37 68	49 93	65 71	86 35	112 89	130 20
Female												
1-74	11,930	99,825	63 72	31 19	0 76	24 90	31.16	42 47	58 61	78 69	102 07	118.96
1	267	1,620	49 41	19 21	1 30	22 62	27 55	36.59	46 66	59 13	72.72	80 95
2-3	564	3,409	52 25	25 03	1 48	21 95	27 12	36 46	48 60	62 87	80 75	90 09
4-5	595	3,294	58 56	22 35	1 23	27 11	33 31	42 50	56 05	72 18	88 68	96 13
6-7	345	3,541	66 69	26 92	2 01	31 69	36 53	48 17	61 60	77 95	104 26	117 24
8-9	323	3,816	68 47	25 56	1 83	35 82	39 21	50 62	66 39	78 98	98.20	108 66
10-11	363	4,084	73 40	29 80	2 15	36 49	41 40	53 47	69 11	87 21	109 10	128 40
12-14	559	6,023	72 94	33 03	1 18	29 69	36 82	49.34	68 59	90 35	112 51	133 21
15-17	503	6,111	65 64	30 43	2 00	25 56	32 60	42 40	63 72	82 66	102 31	120 12
18-19	281	3,709	68 29	36 65	2 88	25 15	30 63	44.52	65 17	82 96	111 87	127 60
20-24	1,243	9,215	64 82	33 90	1 51	23 68	29 52	40 64	58 76	81 44	105 11	122 67
25-34	1,896	13,934	65 47	33 79	1 02	21 89	29 45	43 70	59 67	80 36	107 28	124 55
35-44	1,663	11,576	63 16	30 96	1 13	23 40	29 64	42 25	57 51	78 42	100 37	122 14
45-54	836	12,163	65 69	33 27	1 83	26 24	32 06	43 33	59 02	82 04	107 72	122 47
55-64	670	10,052	58 41	29 19	1 79	23 13	28 51	38 87	52 55	70 92	93 72	109 06
65 and over	1,822	7,277	53 06	23 87	0 93	21 26	26 97	36 70	49 11	65 59	81 70	95 03
White male												
1-74	7,003	82,652	94 28	45 10	1 22	37 26	46 64	63 27	85 55	116 04	155 10	180 73
1	211	1,402	53 45	18 46	1 28	25 30	30 79	41 02	50 61	65 69	76.79	87 23
2-3	443	2,997	56 93	25 44	1 72	25 27	29 28	42 23	52 59	66 69	87 27	98 94
4-5	436	2,866	65 76	25 91	1 54	30 63	36 13	48 66	63 19	76 95	101 95	111 94
6-7	251	3,061	78 05	29 33	2 57	38 50	46 38	57 21	74 55	93 46	119 25	129 47
8-9	233	3,280	79 65	26 07	2 43	41 52	49 03	60 27	75 73	96 85	111 83	130 25
10-11	280	3,733	85 39	32 12	2 29	41 20	48 10	62 98	81 03	101 35	121 18	147 35
12-14	415	5,397	95 10	38 93	2 74	44 39	54 25	68 83	88 27	115 46	147 80	171.23
15-17	391	5,312	116 38	57 08	3 81	47 76	56 30	74.40	105 03	148 36	183 48	220 72
18-19	202	3,177	117 55	48 57	4 06	47 28	61 87	82 25	108 18	150 31	185 42	210 99
20-24	423	7,094	112 51	51 43	3 09	39 59	54 20	73 81	104 72	143 40	181 95	210 57
25-34	672	11,594	109 46	47 77	2 09	41 36	57 29	74 26	102 46	139 91	174 39	195.48
35-44	570	9,532	102 66	45 92	2 46	44 15	55 12	72 22	92 71	124 46	164 71	193 22
45-54	628	10,039	94 83	39 98	2 13	45 24	53 06	67 66	88 17	109.92	149 43	169 71
55-64	504	8,200	83 81	38 47	3 07	30 62	41 16	57 35	78 99	102 46	137 31	150 41
65 and over	1,344	4,970	72 60	32 32	1 60	32 71	38 73	50 92	67 19	87 31	113 28	129 72
Black male												
1-74	1,707	10,414	81 81	41 15	1 72	30 81	39 03	53 36	72 63	103 27	141 09	158 58
1	72	280	48 69	16 15	2 90	19 75	30 06	37.79	48 57	56 66	66 82	76 85
2-3	149	479	55 54	24 86	2 49	24 84	29 44	38 96	49.86	64 93	88 70	97 47
4-5	138	486	59 19	26 47	3 56	25 33	28 53	41 10	56 61	73 25	89 93	108.26
6-7	90	574	68 09	23 06	3 69	42 71	47 04	51 57	64 15	80 43	105 35	113 41
8-9	85	586	69 19	24 09	3 89	32 18	38 04	55 54	65 78	88 17	95 73	108 37
10-11	76	564	73 41	32 43	5 38	41 14	42 49	53.31	62 29	87 26	134 41	141.05
12-14	131	879	79 30	32 77	3 91	29 70	40 20	58 46	75 25	100 45	124 21	136 31
15-17	119	812	90 38	46 56	7 16	38 64	43 96	58 36	81 73	105 31	170 06	205 64
18-19	52	404	91 14	32 57	9 48	47 54	52 87	65 94	96 62	109 64	125 04	171.81
20-24	80	866	92 01	42 88	7 11	35 38	42 86	59 01	88 05	119 52	159 71	180 22
25-34	119	1,232	106 81	49 54	6 84	39 98	58 35	70 49	96 13	137 50	185 48	211 80
35-44	87	1,005	94 82	41 47	6 86	35 85	49 50	61 51	88 68	119 02	151.52	157.84
45-54	130	1,057	87 58	42 84	6 66	28 38	40 91	56 56	79 40	110 31	152 87	158 55
55-64	85	703	74 83	39 67	5 80	31 77	33 87	46 83	62 94	92 53	130 80	145 01
65 and over	294	486	61 54	32 67	2 52	25 49	28 37	40 92	57 15	72 71	95 53	135.94

Table 1-5. PROTEIN INTAKE VALUES FOR PERSONS AGED 1-74 YEARS BY SEX, AGE, AND RACE: MEAN, STANDARD DEVIATION, STANDARD ERROR OF THE MEAN, AND SELECTED PERCENTILES, UNITED STATES, 1971-74—Con.

Sex, age in years, and race	Examined persons	Estimated population in thousands	Mean	Standard deviation	Standard error of the mean	Percentile						
						5th	10th	25th	50th	75th	90th	95th
White female			Protein in gm									
1-74	9,347	86,932	64 32	30.90	0 85	25 61	32 05	43 25	59 36	79 13	102.42	119 38
1	189	1,328	50 48	18 62	1 76	24 28	29 69	38 05	48 25	59 41	72 15	80 44
2-3	414	2,873	52 37	25 21	1 65	22 53	28 16	36 42	48 87	63 21	80.22	90 39
4-5..	428	2,755	58 63	22 27	1 45	27 75	33 16	42.70	56.40	71 07	88 48	97 88
6-7.	247	2,952	67 57	27 35	2 23	32 66	36 86	48 45	62.04	78 39	105 92	120 76
8-9	246	3,258	70 18	25.52	1 88	36 03	41 96	55 61	67 78	79 63	98 39	111.50
10-11	270	3,424	74 06	30 01	2 49	36 45	41 74	53 85	69 95	89.13	108 88	128 75
12-14	413	5,122	73 16	32 38	1 24	30 99	37 39	49.87	70 44	89 69	110 09	129 93
15-17	382	5,209	65 48	29 46	2 23	26 13	32 98	43 52	63 58	81 75	101 27	118 27
18-19	209	3,189	68 61	36 74	3 55	25 73	32.00	45 45	66 01	82 62	105 73	128 61
20-24	956	7,973	65 33	34 35	1 83	24 23	29 89	40 82	58 95	82 56	106 08	122.39
25-34	1,539	12,161	66 12	33 46	1 10	23 32	31 03	44 31	60 34	80 72	107 95	125.25
35-44	1,301	10,095	64 10	30 68	1 17	24 70	30 91	43 37	58 50	79 08	101.30	122 94
45-54	705	10,879	66 40	31 89	1 94	26 42	32 31	44 20	60 41	83 16	108 19	122 61
55-64.	552	9,113	59 63	29 63	1 95	24 28	30 09	39 48	54 48	71 75	95 96	109 90
65 and over	1,496	6,603	53 43	23 20	0 98	22 00	27 69	37 32	49 82	65 87	81 69	94 87
Black female												
1-74	2,457	12,024	59 10	32 49	1 16	20 28	26 15	38 28	51 93	73 82	98 01	116 00
1.	73	257	44 66	22 13	4 17	18 82	22 07	28 29	37 74	58 58	80 75	94.80
2-3	144	505	51 38	24 47	3 50	20 65	22 89	33 54	46 77	67 86	81 32	89 94
4-5.	161	511	57 58	22 64	3 19	19 11	31 89	42 34	53 90	77 57	88 87	97 86
6-7	96	577	62 71	24 75	3 85	29 03	31 90	46 47	56 40	77 44	95 93	105 69
8-9.	76	540	57 35	53 39	3 20	31 82	36 67	39 23	47 60	75 34	96 75	104 77
10-11.	90	618	70 04	29 37	4 68	36 47	40 31	51 87	60 34	86 16	111.82	119 79
12-14	141	836	69 74	36 31	5 08	22 15	29 09	46.15	60 15	90 06	118 41	138 93
15-17	119	878	67 00	36 65	5 69	19 74	28.27	35 48	66 02	84 88	109 34	127 26
18-19	70	504	67 51	36 21	8.28	19 31	26 54	38 25	52 92	102 10	119 58	125 56
20-24	259	1,073	62 66	31 82	2 98	22 41	27 64	39 19	56 34	79 38	99 64	132 11
25-34	335	1,646	58 68	34 43	2 12	17 75	21 64	36 24	53 93	75 84	97 05	113 85
35-44	334	1,318	53 72	28 04	2 14	18 98	24 28	34 22	48 55	65 55	92 46	103.10
45-54	126	1,238	59 60	44 30	5 34	24 73	28 83	39 46	45 93	61 48	92 24	119 64
55-64	115	871	47 71	22 59	3 17	16 62	20 70	30 66	44 19	61 20	79 29	90.04
65 and over	318	652	49 59	29 67	2 97	12 32	20 66	31 11	42 90	61 79	81 95	103 23

Table 1-6. PROTEIN INTAKE VALUES FOR PERSONS AGED 1-74 YEARS BY RACE, SEX, INCOME LEVEL, AND AGE: MEAN, STANDARD DEVIATION, STANDARD ERROR OF THE MEAN, AND SELECTED PERCENTILES, UNITED STATES, 1971-74

Race, sex, income level,[1] and age in years	Examined persons	Estimated population in thousands	Mean	Standard deviation	Standard error of the mean	Percentile						
						5th	10th	25th	50th	75th	90th	95th
WHITE MALE			Protein in gm									
Income below poverty level												
1-74	912	7,729	83 23	45 81	2 69	27.97	35 61	52.94	73 35	102 33	143 24	165.30
1.	30	158	56 09	17 22	3 10	28 17	29 64	46 49	58 22	61 93	78 15	78.95
2-3.	72	423	57 91	25 64	4 37	26 51	30 17	42 49	55 07	66 22	92 61	107.85
4-5.	76	428	62 92	21 66	3 02	32 18	34 87	49 06	63 12	71 80	92 52	102 45
6-7.	49	646	77 65	36 65	9 16	23 46	32 95	56.27	70 65	82 66	151.62	154 22
8-9.	40	470	79 41	29 95	6 99	34 67	35 96	60 43	71 97	97 80	132 35	136 75
10-11	38	356	80 38	41 63	12 21	31 98	31 99	41 89	75 42	95 18	154 42	178 73
12-14	62	649	86 59	34 74	5.98	40.30	47 92	66 15	77 87	105 07	131 92	168 64
15-17.	44	406	101 37	78 53	19 93	50 39	50 92	61 04	78 60	102 29	153 41	279 74
18-19	29	289	106 54	67.99	18 65	19 90	28 55	52 55	79 79	136 08	198 19	254 10
20-24.	65	825	94 09	43 74	5 34	34 71	41 94	62 85	86 13	115 91	148 72	183.47
25-34	48	547	102 50	51 00	11 39	9 49	39 68	74 52	94 80	132 88	156 15	197 84
35-44	44	616	115 86	54 65	12 26	40 42	49 34	60 35	108.88	163 28	190 93	220 43
45-54	49	460	83 86	36 40	7 17	27 13	38 73	51 88	82 56	105 60	117 04	143.50
55-64	62	863	65 92	32 55	6 36	21 88	25 22	44 24	64 71	84 15	103 85	136.61
65 and over	204	595	65 08	31 42	3 24	25 14	32 94	42.57	58 74	76 95	108 07	125 56
Income above poverty level												
1-74	5,855	71,965	95 33	44 79	1 19	38 85	47 77	64 38	86.88	117 02	155 71	181.90
1.	178	1,223	52 95	18 69	1 42	24 51	30 78	39 68	50 28	65 81	76 81	87 31
2-3	365	2,529	56 62	25 41	1 78	25.04	29 03	42 03	51 93	66 63	87 82	95 76
4-5	351	2,374	66 02	26 50	1 66	30 26	36 62	48 66	62.01	77 96	103 49	112 56
6-7	197	2,348	78 10	27 09	2 27	41 89	47 02	57 31	74.90	93 76	116 46	125.32
8-9	189	2,743	80 18	25 01	2 46	44 40	49 93	60 84	77 23	96 65	109 59	126.03
10-11	236	3,281	85 85	30.92	2 51	44 90	50 33	64 18	81 06	101.43	120 94	144 98
12-14	331	4,438	96 68	38 96	2 89	46 14	54 72	70 50	89 40	119 16	147 82	170 25
15-17	332	4,684	118 42	55 26	3 72	46 84	56 99	76 51	107 28	151 76	186 02	221 51
18-19	166	2,813	117.97	45 56	4 38	59 02	65 02	85 66	108 39	149 42	181 93	208 21
20-24	343	5,990	113.94	51 99	3 33	41 81	55 34	73 55	105 72	145 15	185 57	213.40
25-34	605	10,651	109 85	47 60	2 13	43 51	58 05	74 35	102 54	140 27	174 47	196.27
35-44	509	8,591	101 98	45 00	2 39	44 49	55 34	72 75	92 48	122 68	160 66	190 67
45-54	555	9,218	94 82	39 48	2 19	46 37	54 28	67 67	88 30	109 56	149 18	168 76
55-64	421	6,955	85.78	38 60	3 29	31 58	44 05	58 95	80 19	104 94	138 25	150 32
65 and over.	1,077	4,128	73 93	32 25	1 76	34 41	40 30	53 07	69.02	88 14	112 84	132 24
BLACK MALE												
Income below poverty level												
1-74	784	3,923	74 89	39 54	3 41	27 37	35 28	47 52	64 18	94 42	135 35	155 69
1	38	151	49 03	14 27	2 60	29 01	35 64	39 03	49 22	55 74	64 53	66 66
2-3	89	252	56 92	26 85	4 07	24 53	28 80	39 25	52 27	71 58	92 38	112 90
4-5	89	281	56 88	26 12	6 85	14 65	27 17	38 01	56 28	70 44	93.98	106 16
6-7	53	323	65 35	21 67	4 54	43 30	45 49	47 70	58 95	74 25	105 11	113 80
8-9	47	250	71 37	25 65	4 82	33 66	38 39	59 38	73 27	78 11	96 76	133 68
10-11	38	285	62 11	23 03	4 43	41 16	41 86	45 58	54 74	70 63	100 17	117 10
12-14	64	404	72 79	31 95	5 03	26 98	31 62	57 05	70.83	89 18	107 74	125 06
15-17	64	325	88 54	43 91	10 47	37 03	39 63	52 03	84 09	113 45	148 68	174 71
18-19	24	153	95 70	40 57	15 55	17 89	42 03	71 42	101.15	108 82	170 28	170 69
20-24	28	224	94 32	49 08	14 52	40 21	44 31	49 86	91 95	121 62	187 89	205 63
25-34	23	242	109 21	41 96	13 91	36 94	65 20	82 13	105 50	144 48	181 52	186 24
35-44	27	308	81 45	41 23	11 06	18 69	27 90	57 59	68 62	113 66	152 77	157 62
45-54	44	372	84 00	52 87	15 97	21 99	36 84	47 22	60 72	100 17	156.31	159 18
55-64	28	167	64 30	37 58	8 33	26.85	29 83	34 92	53 09	85 62	116 58	129.24
65 and over	128	186	63 36	37 68	4 15	25 98	28 13	37 78	54 33	78 94	111 53	158 49
Income above poverty level												
1-74	853	6,009	86 65	41 54	2 06	34 56	42 52	57 86	78.17	109.07	143 99	162 80
1	32	118	49 52	18 39	5 63	18 10	19 25	35 76	48 84	63 19	76 66	80 13
2-3	59	219	53 29	22 49	4 33	24 99	29 94	38 65	48 91	61 13	89 43	96 02
4-5.	47	202	62 08	26 67	7 64	27 23	29 29	44 09	60 32	77 94	84 62	119 97
6-7	34	231	75 27	19 07	4 41	51 13	52 38	62 62	74 36	87 03	105 30	111 42
8-9	36	288	63 53	22 05	5 69	27 89	33 52	53 35	59 85	72 96	91.78	104 44
10-11	36	273	85 35	36 62	9 28	29 88	50 33	58 02	79 24	118 33	141 32	145 44
12-14	60	392	82 55	32 41	5 30	31 92	42 97	58 09	84 26	103 29	125 53	135 20
15-17	49	451	87 82	44 00	9 50	43 24	46 04	58 53	81 16	98 23	156 76	210 14
18-19	28	251	88 36	26 14	8 47	52.48	55 16	65 81	80.73	110 57	119 52	126 19
20-24	49	622	91 01	41 01	10 13	35 28	42 49	63 15	73 91	118 82	159 73	175 88
25-34	92	969	106 71	51 47	7 73	42 47	58 24	70 16	93 39	132.30	190 29	216 82
35-44.	52	628	103 37	39 44	8 32	49 38	54 44	77 16	100 89	138 35	151 27	157 79
45-54	82	653	89 96	36 39	6 97	36 13	51 57	60 52	89 51	113 68	146 36	157 38
55-64	48	435	84 56	41 40	9 43	32 19	33 89	50 46	80 41	107 90	137 99	147 48
65 and over	149	277	61 87	29 14	2 66	26 08	29 83	42 56	58 26	72 26	92 59	119 85

[1]Excludes unknown income

Table 1-6. PROTEIN INTAKE VALUES FOR PERSONS AGED 1-74 YEARS BY RACE, SEX, INCOME LEVEL, AND AGE: MEAN, STANDARD DEVIATION, STANDARD ERROR OF THE MEAN, AND SELECTED PERCENTILES, UNITED STATES, 1971-74—Con.

Race, sex, income level,[1] and age in years	Examined persons	Estimated population in thousands	Mean	Standard deviation	Standard error of the mean	Percentile 5th	10th	25th	50th	75th	90th	95th
WHITE FEMALE												
Income below poverty level			Protein in gm									
1-74	1,291	9,100	59 41	29 51	1 33	21 47	27 63	38 81	55.37	73 35	97.46	109.82
1	27	146	52 32	14 86	4 33	29 43	33.31	40 56	50 36	67 10	67 90	79.06
2-3	68	363	52 80	35 20	5 25	13 63	18 32	34 11	45 25	66 67	83.92	97 16
4-5	67	386	61 39	23 30	3.75	30 61	37 47	43 37	60 01	72 94	97 35	112 02
6-7	44	432	70 30	29 09	6 47	27 90	35.25	45.72	63 58	95 50	108 00	123 28
8-9	38	373	75 79	35 35	6 13	36 88	43 91	57.24	71 25	84 21	97 51	167 24
10-11	33	414	75 77	35 21	6 24	28 29	36 02	43.67	71.80	91.15	119 02	144.72
12-14	53	496	72 43	33 61	5 81	35 13	41 52	55 02	68 39	76 59	107 60	160 49
15-17	57	638	54 67	21 08	2.96	21 98	30 72	37 14	56.69	67.28	80 47	88.47
18-19	48	581	59 27	31 25	6 90	17 92	25 95	36 88	52 58	78 54	87 90	104.76
20-24	135	971	58 89	26 35	3 15	24 64	27 83	38 10	54 56	73 61	97.00	109 17
25-34	162	1,018	61 59	31 57	3 16	22 49	29.79	43.39	55 21	71 48	99 00	120.89
35-44	121	734	59 05	29 89	3 70	14 95	24 44	38 47	52 06	79 34	101.74	118 03
45-54	54	577	57 72	28 65	6 11	22 77	26.42	33 16	52 94	72 12	105 44	109 69
55-64	63	806	49 93	22 06	3 99	20 22	22 71	31 95	45 75	65 38	75.80	94 29
65 and over	321	1,165	48 53	22 93	1 48	18 96	22 86	34 56	43 92	57 71	77.03	99 12
Income above poverty level												
1-74	7,755	74,587	64 58	30 70	0 83	25 98	32 35	43 64	59 78	79 38	102 18	119 88
1	159	1,169	50 26	19 11	1 93	23 27	29 07	37 83	48 01	58 72	72 62	80 93
2-3	336	2,456	52 39	23 58	1 75	24 02	28 78	36 83	49 60	62.57	79 76	90 08
4-5	355	2,324	58 25	22 12	1 39	27 44	33.81	42 46	56 61	70 94	88 41	94.70
6-7	197	2,484	67 17	27 16	2 63	33 02	37 01	48.70	61 65	77 63	104 92	119 76
8-9	204	2,813	69 41	24 14	2 02	35 62	41.71	55 13	66 90	80 06	98 61	109 26
10-11	233	2,939	73 73	29 38	3 08	37 12	43 18	54 13	69 41	86 12	108 51	127 08
12-14	349	4,467	73 08	32 48	1 35	30 35	36 66	49 59	71 26	89 79	109 78	129.77
15-17	307	4,233	67 35	30 49	2 92	26 23	32 59	45 56	64 14	83 75	104 09	123 91
18-19	149	2,428	71 49	38 13	3 86	28 36	33 33	48 78	66 23	84 70	115 46	136 77
20-24	797	6,808	66 04	35 49	1 93	23 99	30 13	41 01	58 87	85 00	107 14	125 16
25-34	1,336	10,807	66 43	33 78	1 20	23 19	30 67	44 26	60 67	81 25	108 78	126 11
35-44	1,136	9,009	64 04	29 98	1 08	25 43	31 49	43 56	58 59	78 42	100 45	123 20
45-54	624	9,783	65 88	31 24	1 83	26 54	32 87	44 53	60 68	81 91	104 97	119 53
55-64	460	7,746	59 35	27 44	1 74	25 06	31 61	39 62	53 94	71 70	94 26	108 71
65 and over	1,113	5,120	54 33	22 94	1 10	23 01	28 60	37 99	51 15	67 06	83 68	93 85
BLACK FEMALE												
Income below poverty level												
1-74	1,183	4,907	58 33	33 17	1 85	18 37	24 12	37 02	51 82	71 22	99 41	122 14
1	42	142	45 17	22 79	6 06	16 31	20 38	28 03	39 36	59.35	94 05	94.80
2-3	79	238	48.97	24 82	4 11	14 18	21 48	35 09	46.30	62 16	75 55	89 65
4-5	82	216	57 79	24 63	5 20	16 06	21 60	40 97	55 59	78 34	89 79	98 50
6-7	62	298	60 37	23 08	3 05	31 64	36 69	45 69	54.60	73 40	80 40	101 76
8-9	45	275	61 53	25 92	4 55	29 78	35 05	39 34	50 86	89 11	102 60	100.85
10-11	46	274	71 68	31 98	8 34	36 90	41 64	51 67	59 53	86 11	115 52	144 51
12-14	86	472	66 74	34 75	6 36	14 96	27 11	44 44	59 83	89 92	123 84	136 56
15-17	60	305	61 42	31 71	4 62	25 12	27 15	37 14	56 02	74 86	109 38	121 97
18-19	35	243	75 01	40 87	13 39	19 08	19 80	38 33	66 90	115 70	125 06	128 06
20-24	115	471	58 92	32 14	5 68	20 66	23 66	37 02	49.20	70 03	108 54	132 46
25-34	146	596	57 17	40 55	3 38	18 30	21 84	33 93	50 51	66 81	96 05	107 53
35-44	139	385	53 33	28 81	2 74	17 83	21 23	30 49	47 53	71 92	86 77	105 82
45-54	46	363	56.95	43 39	7 10	22 31	26 27	38 80	45 87	60 65	86 75	105 26
55-64	42	330	43 95	21 03	4 93	15 14	17 80	25 91	44 47	65 16	69 96	80 51
65 and over	158	300	50 02	31 95	5 47	10 17	15 12	31 74	43 65	61 25	81 34	127 38
Income above poverty level												
1-74	1,171	6,655	59 59	30 85	1 50	21 97	27 38	39 13	52 58	76 24	96 98	113 38
1	30	107	44 86	21 90	7 56	21 09	22 52	27.90	37 82	57 35	80 57	80 91
2-3	59	257	53 63	24 26	5 61	21 92	24 25	32 02	48 18	73 48	81 59	110 06
4-5	70	266	58 61	19 79	4 02	33 99	38 29	42 84	52 35	77 58	88 63	97 11
6-7	33	276	65 34	26 26	8 13	27 56	28 91	46 72	61 88	94 25	101 97	104 13
8-9	25	212	54 56	21 52	7 25	36 39	36 94	38 60	41 52	75 06	92 49	100 50
10-11	39	309	70 64	27 61	6 30	29 82	38 68	53 67	63 30	86 61	112 31	116.88
12-14	52	357	72 45	33 75	7 24	23 67	37 52	49 99	60 97	90 42	115 96	160 08
15-17	57	566	69 15	37 73	8 55	18 34	32 50	35 36	66 75	88 56	108 36	128 93
18-19	30	225	61 94	30 63	10 14	26 03	28 07	38 37	49 74	82 43	112 99	117 02
20-24	131	567	64 90	31 44	3 20	25 02	34 08	40 66	59 32	79 48	97 46	139.99
25-34	179	1,018	59 92	30 50	2 51	17 74	21 70	37 25	55 50	79 16	97 83	115 24
35-44	182	892	54 13	28 11	2 62	20 04	25 69	37 75	48 72	64 58	92 76	102 04
45-54	75	795	56 73	38 12	6 60	25 59	29 15	38 69	45 42	60.41	88 32	121.60
55-64	67	511	50 64	22 97	3 87	20 77	26 46	35 21	44 20	61 22	82.12	100 02
65 and over	142	298	50 21	28 08	4 58	16 77	23 20	32 08	43 69	62 86	84 86	89 89

[1] Excludes unknown income

Table 1-7. PROTEIN INTAKE VALUES AS A PERCENT OF STANDARD FOR PERSONS AGED 1-74 YEARS BY SEX, AGE, AND RACE: MEAN, STANDARD DEVIATION, STANDARD ERROR OF THE MEAN, AND SELECTED PERCENTILES, UNITED STATES, 1971-74

Sex, age in years, and race	Examined persons	Estimated population in thousands	Mean	Standard deviation	Standard error of the mean	Percentile						
						5th	10th	25th	50th	75th	90th	95th
Male			Protein (percent of standard)									
1-74	8,819	94,151	155 00	80 60	1 92	57 08	71 80	98 37	137 24	196 67	260 27	306 67
1	286	1,693	234 90	82 20	5 70	115 98	133 44	177 24	225 43	280 96	340 91	380 08
2-3	606	3,553	229 50	100 50	5 65	100 10	123 65	165 68	213 10	272 35	345 48	412 61
4-5	577	3,379	231 16	91 80	5 83	107 93	124 90	166 78	218 42	274 85	347 71	388 68
6-7	343	3,652	265 34	109 55	10 42	134 91	161 02	198 34	251 20	322 68	383 07	419 02
8-9	321	3,880	211 79	72 88	6 21	113 41	128 20	155 83	206 07	260 37	307 69	354 35
10-11	362	4,382	193 41	77 65	5 17	87 09	104 18	137 27	182 55	238 69	295 81	336 11
12-14	548	6,313	157 95	67 34	4 61	68 36	84 29	114 69	143 89	193 05	253 87	276 58
15-17	516	6,207	153 60	76 10	4 25	62 77	72 13	96 93	133 64	193 02	226 96	280 34
18-19	259	3,643	155 70	65 20	4 68	60 21	76 67	101 82	128 22	180 34	230 50	254 04
20-24	513	8,100	143 20	66 10	3 38	48 32	66 73	92 26	133 17	185 16	233 16	268 02
25-34	804	13,003	141 71	62 40	2 47	56 50	72 58	95 76	131 88	176 75	225 14	255 90
35-44	665	10,692	134 43	59 58	2 87	58 12	72 11	93 23	124 18	163 60	211 98	244 99
45-54	765	11,150	125 16	53 89	2 88	56 86	70 26	87 27	115 80	146 78	203 72	225 69
55-64	597	8,997	113 36	53 88	3 77	43 52	53 57	76 17	105 33	141 52	185 17	214 58
65 and over	1,657	5,496	99 48	44 71	2 13	42 65	51 79	68 76	92 53	118 81	156 01	177 73
Female												
1-74	11,930	99,825	124 20	74 40	1 54	41 96	52 95	74 40	106 61	153 94	215 25	267 26
1	267	1,620	240 40	94 50	6 22	110 02	128 19	180 84	225 31	291 05	355 20	387 18
2-3	564	3,409	220 90	108 50	6 38	95 38	118 93	153 54	202 32	266 97	338 38	383 75
4-5	595	3,294	216 77	86 05	4 01	96 75	120 79	154 32	203 32	267 89	324 67	361 60
6-7	345	3,541	223 92	93 38	7 00	107 24	126 55	164 25	203 14	264 87	352 62	403 77
8-9	323	3,816	179 19	69 00	4 35	91 89	103 25	133 20	170 59	212 54	263 95	284 05
10-11	363	4,084	170 92	82 64	6 08	77 20	90 67	118 91	148 53	198 40	273 15	352 29
12-14	559	6,023	120 27	56 83	1 99	45 43	56 24	77 75	114 26	150 24	191 07	223 64
15-17	503	6,111	98 60	46 40	3 01	37 24	46 25	63 15	92 07	118 39	146 71	177 62
18-19	281	3,709	113 80	61 00	4 49	37 26	46 57	65 95	95 14	127 17	168 24	212 72
20-24	1,243	9,215	103 60	53 80	2 45	37 43	47 92	65 95	93 64	128 92	165 63	196 47
25-34	1,896	13,934	105 47	55 33	1 74	35 47	46 94	70 05	96 55	127 45	173 67	198 27
35-44	1,663	11,576	102 90	50 81	1 84	38 53	48 04	69 00	92 96	128 52	164 14	200 78
45-54	836	12,163	108 48	55 35	2 99	42 94	52 47	71 72	96 75	133 88	178 20	205 88
55-64	670	10,052	98 17	48 54	2 92	37 64	47 67	66 36	88 13	120 62	157 01	184 74
65 and over	1,822	7,277	90 17	41 02	1 58	36 74	46 72	62 50	83 01	110 91	141 61	158 96
White male												
1-74	7,003	82,652	156 10	81 20	2 08	58 58	72 72	100 42	138 06	197 61	261 49	308 58
1	211	1,402	238 90	82 60	5 71	120 06	136 80	178 92	226 76	286 91	347 45	390 79
2-3	443	2,997	230 30	100 70	6 66	98 96	123 80	166 83	214 61	273 79	345 91	413 39
4-5	436	2,866	235 21	91 91	5 93	113 41	128 08	171 79	223 59	276 39	354 50	396 63
6-7	251	3,061	270 64	114 42	12 32	128 13	157 79	202 05	256 33	326 27	387 54	454 94
8-9	233	3,280	218 22	72 37	6 48	120 09	133 82	160 13	213 24	265 07	314 29	358 15
10-11	280	3,733	198 59	77 49	5 72	92 43	107 25	147 16	187 45	242 25	304 62	347 36
12-14	415	5,397	161 80	68 83	5 07	70 11	85 39	117 60	146 75	198 10	257 02	283 28
15-17	391	5,312	157 70	76 80	4 94	65 29	74 48	100 13	137 33	195 39	231 07	282 09
18-19	202	3,177	160 80	66 50	4 92	61 12	77 31	104 20	133 80	186 41	236 84	255 94
20-24	423	7,094	146 30	66 70	4 19	51 74	67 46	95 75	136 91	190 09	235 85	270 98
25-34	672	11,594	142 23	62 25	2 87	56 65	72 70	96 63	132 89	177 61	225 00	255 42
35-44	570	9,532	135 18	60 26	3 20	58 54	73 01	93 78	124 22	163 49	215 47	246 24
45-54	628	10,039	125 97	53 35	2 91	60 67	71 43	88 65	116 20	146 80	202 20	226 14
55-64	504	8,200	113 57	53 16	4 03	43 49	54 30	77 99	105 89	140 94	183 14	212 88
65 and over	1,344	4,970	100 81	44 37	2 23	44 11	53 33	71 10	93 72	121 32	156 81	177 49
Black male												
1-74	1,707	10,414	146 50	77 10	2 97	50 30	63 59	88 84	128 94	191 04	244 60	295 01
1	72	280	221 20	75 90	14 12	87 66	125 77	175 14	221 67	266 02	308 88	332 76
2-3	149	479	227 90	105 60	10 82	97 94	121 07	150 64	205 69	278 08	347 99	427 19
4-5	138	486	206 64	86 80	10 90	90 11	97 98	152 31	200 54	261 80	328 44	345 95
6-7	90	574	237 34	75 62	11 01	154 34	165 15	185 23	225 23	286 92	341 64	354 37
8-9	85	586	176 95	63 37	9 69	72 77	97 10	135 85	168 73	216 92	238 30	276 72
10-11	76	564	156 82	69 07	9 60	74 92	85 60	112 76	138 00	191 57	260 12	291 37
12-14	131	879	133 83	52 36	6 42	56 04	76 36	97 82	130 44	163 38	204 33	225 67
15-17	119	812	123 40	65 40	9 23	52 39	60 42	76 90	105 27	145 02	211 41	226 35
18-19	52	404	128 10	45 30	10 22	63 34	80 23	88 89	112 31	143 21	156 71	220 01
20-24	80	866	120 00	58 20	9 24	44 32	53 74	77 36	108 64	153 95	222 56	233 88
25-34	119	1,232	142 76	64 44	9 37	57 73	73 98	94 95	127 56	174 73	244 20	263 45
35-44	87	1,005	124 88	54 10	8 84	48 77	63 44	82 26	117 01	168 94	196 03	206 67
45-54	130	1,057	118 98	58 39	9 26	38 55	54 44	78 23	110 15	148 93	209 00	225 15
55-64	85	703	101 34	53 68	7 75	42 95	48 21	61 14	90 85	126 77	182 36	196 15
65 and over	294	486	85 22	43 95	3 33	33 60	40 87	54 55	78 80	103 31	133 78	176 98

Table 1-7. PROTEIN INTAKE VALUES AS A PERCENT OF STANDARD FOR PERSONS AGED 1-74 YEARS BY SEX, AGE, AND RACE: MEAN, STANDARD DEVIATION, STANDARD ERROR OF THE MEAN, AND SELECTED PERCENTILES, UNITED STATES, 1971-74—Con.

Sex, age in years, and race	Examined persons	Estimated population in thousands	Mean	Standard deviation	Standard error of the mean	Percentile						
						5th	10th	25th	50th	75th	90th	95th
White female			Protein (percent of standard)									
1-74	9,347	86,932	124 70	74 00	1 78	43 11	53 98	75 25	107 17	154 06	214 56	265 94
1	189	1,328	245 50	90 70	8 53	114 16	150 33	187 24	234 17	292 73	352 60	381 16
2-3	414	2,873	221 90	110 20	7 12	97 89	121 39	154 45	203 43	266 78	340 12	382 34
4-5	428	2,755	218 24	85 43	5 09	98 39	122 39	156 72	205 74	266 09	324 43	360 39
6-7	247	2,952	228 48	96 30	7 67	113 13	128 80	166 53	203 86	267 64	355 69	426 72
8-9	246	3,258	183 47	69 23	4 43	93 71	106 77	141 49	174 14	215 08	267 81	285 04
10-11	270	3,424	173 79	85 00	7 06	75 62	92 30	121 55	150 88	203 76	276 92	381 46
12-14	413	5,122	120 00	54 94	1 85	47 07	57 36	80 00	115 99	148 15	184 57	222 68
15-17	382	5,209	98 60	45 20	3 53	38 97	48 49	64 23	92 17	117 87	145 64	168 61
18-19	209	3,189	114 20	61 10	5 52	38 40	48 12	67 98	95 84	125 68	158 00	198 42
20-24	956	7,973	104 30	54 80	2 95	38 32	48 39	66 00	94 35	130 34	166 24	197 25
25-34	1,539	12,161	106 42	54 91	1 95	37 48	48 59	70 84	97 15	127 81	174 79	200 47
35-44	1,301	10,095	104 27	50 15	1 90	40 81	50 26	71 47	94 48	130 73	164 51	200 21
45-54	705	10,879	109 69	53 20	3 21	43 32	53 19	72 85	98 66	136 38	178 69	206 07
55-64	552	9,113	100 12	49 02	3 21	41 02	51 11	67 84	90 62	122 57	158 90	186 02
65 and over	1,496	6,603	90 81	39 94	1 67	38 23	48 12	63 46	83 83	111 53	141 78	158 78
Black female												
1-74	2,457	12,024	119 80	76 70	2 40	34 11	44 57	67 89	101 27	150 91	217 53	280 64
1	73	257	218 20	112 90	21 35	92 57	103 93	140 28	184 21	282 54	436 39	460 18
2-3	144	505	214 30	100 00	14 41	83 03	104 58	138 94	193 50	266 87	336 98	387 63
4-5	161	511	207 42	87 83	13 25	77 66	107 92	141 98	190 33	278 96	322 24	357 30
6-7	96	577	202 42	74 84	11 36	94 71	112 67	143 05	190 44	251 38	301 03	315 48
8-9	76	540	151 74	61 77	7 98	83 25	91 99	106 76	126 99	190 20	253 25	282 71
10-11	90	618	153 92	67 22	10 78	81 78	86 10	106 02	135 71	192 53	213 82	338 84
12-14	141	836	117 50	65 57	9 30	35 77	48 75	71 63	102 94	161 14	198 32	227 65
15-17	119	878	99 20	54 20	8 20	33 03	38 58	52 09	90 20	125 57	160 88	193 12
18-19	70	504	113 30	60 50	12 59	27 45	42 03	56 45	78 83	155 49	186 80	194 51
20-24	259	1,073	99 60	48 10	4 59	35 07	46 01	65 70	87 63	126 91	164 44	181 77
25-34	335	1,646	95 51	55 62	3 29	30 03	35 36	57 57	85 88	121 42	156 34	181 04
35-44	334	1,318	87 19	45 36	3 44	30 90	40 18	56 67	76 45	108 84	145 80	170 83
45-54	126	1,238	97 82	72 72	8 59	40 65	46 04	63 94	78 03	103 00	148 22	203 52
55-64	115	871	80 50	39 91	5 26	26 07	34 52	51 30	74 06	105 07	128 82	152 47
65 and over	318	652	83 96	50 39	5 21	22 44	35 02	53 41	73 62	103 92	138 45	168 89

Table 1-8. PROTEIN INTAKE VALUES AS A PERCENT OF STANDARD FOR PERSONS AGED 1-74 YEARS BY RACE, SEX, INCOME LEVEL, AND AGE: MEAN, STANDARD DEVIATION, STANDARD ERROR OF THE MEAN, AND SELECTED PERCENTILES, UNITED STATES, 1971-74

Race, sex, income level,[1] and age in years	Examined persons	Estimated population in thousands	Mean	Standard deviation	Standard error of the mean	Percentile						
						5th	10th	25th	50th	75th	90th	95th
WHITE MALE			Protein (percent of standard)									
Income below poverty level												
1-74	912	7,729	165 10	107 50	8 52	46 60	60 85	91 98	140 01	216 60	283 99	350 07
1	30	158	255 80	83 60	13 80	120 63	128 39	221 35	231 80	297 61	351 39	358 65
2-3	72	423	242 70	106 00	18 13	97 14	123 19	173 93	226 49	274 87	398 03	488 91
4-5	76	428	232 39	81 17	12 32	112 88	126 39	181 49	234 35	276 02	333 78	382 63
6-7	49	646	293 13	175 69	48 23	68 78	116 45	204 25	253 90	303 52	542 39	755 63
8-9	40	470	232 77	85 03	18 44	112 61	117 60	168 86	223 29	308 91	356 00	365 06
10-11	38	356	191 71	97 86	27 77	77 58	78 15	105 99	171 15	242 80	347 71	378 33
12-14	62	649	155 56	56 39	8 05	73 67	82 74	115 48	151 64	197 71	228 34	246 14
15-17	44	406	141 90	99 30	24 99	64 93	70 98	78 83	111 07	144 83	203 77	477 10
18-19	29	289	146 80	89 30	22 59	28 13	46 40	67 52	108 00	184 50	242 97	340 66
20-24	65	825	123 80	59 90	7 35	50 24	55 87	82 51	108 69	154 49	197 35	270 92
25-34	48	547	136 65	69 51	15 70	18 65	47 95	95 60	127 79	173 74	215 18	277 07
35-44	44	616	154 45	70 46	15 19	51 30	67 26	92 50	146 56	200 45	240 59	310 14
45-54	49	460	113 13	49 71	9 92	33 85	51 92	78 03	116 19	140 07	160 66	192 15
55-64	62	863	91 65	47 31	8 95	33 20	38 78	55 65	86 13	108 34	146 35	210 14
65 and over	204	595	91 82	44 09	4 66	34 83	44 52	60 08	84 44	108 46	153 47	175 86
Income above poverty level												
1-74	5,855	71,965	155 40	77 90	1 72	61 30	74 19	101 11	138 09	195 72	258 66	304 22
1	178	1,223	236 10	82 70	6 55	118 19	136 43	176 29	224 29	286 30	347 61	391 50
2-3	365	2,529	227 80	99 60	6 66	100 24	123 30	165 27	210 48	272 16	342 52	405 16
4-5	351	2,374	234 79	92 95	6 02	113 56	128 53	171 71	221 15	273 33	357 40	400 50
6-7	197	2,348	265 04	90 58	7 83	143 84	162 66	201 78	260 14	328 10	382 93	408 84
8-9	—189	2,743	216 34	68 34	6 61	124 63	136 32	158 23	213 37	263 39	305 90	345 47
10-11	236	3,281	199 74	75 21	6 45	97 90	113 58	148 77	187 68	242 32	304 31	340 10
12-14	331	4,438	163 54	69 58	5 51	71 12	86 75	118 88	147 93	200 19	258 29	286 49
15-17	332	4,684	159 90	75 20	4 76	66 61	76 22	101 95	140 84	198 81	232 82	282 81
18-19	166	2,813	160 70	61 60	5 10	65 02	82 40	106 64	134 51	184 97	232 59	253 87
20-24	343	5,990	147 90	67 00	4 54	51 22	70 26	96 45	138 60	188 10	240 60	271 49
25-34	605	10,651	142 38	61 68	2 93	57 64	73 48	97 22	133 24	177 45	223 73	255 95
35-44	509	8,591	134 02	58 97	3 16	60 48	73 28	93 61	123 96	161 21	212 22	245 53
45-54	555	9,218	126 07	52 91	3 00	61 92	72 31	88 82	116 10	146 71	202 46	226 03
55-64	421	6,955	116 04	53 40	4 35	45 55	58 02	80 79	107 54	142 73	184 02	213 05
65 and over	1,077	4,128	102 51	44 12	2 44	46 24	55 51	72 90	95 09	122 18	156 40	178 39
BLACK MALE												
Income below poverty level												
1-74	784	3,923	152 90	84 40	5 34	46 50	58 25	87 12	137 29	203 28	262 06	311 62
1	38	151	224 30	71 50	13 87	125 68	153 82	177 74	221 93	264 00	276 88	316 54
2-3	89	252	238 00	113 20	16 35	98 78	118 11	156 93	215 27	301 84	374 82	431 96
4-5	89	281	194 75	87 05	22 01	49 00	97 09	128 44	194 04	250 44	308 98	337 70
6-7	53	323	237 16	68 38	13 78	162 87	168 24	190 16	217 75	283 30	338 30	357 30
8-9	47	250	187 22	72 36	12 51	77 50	102 75	152 00	171 19	215 54	267 98	345 20
10-11	38	285	134 98	49 63	10 04	72 79	76 92	110 82	123 54	148 39	215 86	235 83
12-14	64	404	127 47	57 27	9 43	52 16	63 54	93 48	125 89	145 48	194 37	234 56
15-17	64	325	119 60	58 80	12 28	51 79	56 28	68 28	107 96	152 73	210 46	215 73
18-19	24	153	137 50	58 90	19 99	25 21	60 26	86 71	117 38	145 68	220 25	220 63
20-24	28	224	121 60	64 90	19 13	50 94	60 53	73 00	117 54	152 36	257 10	273 27
25-34	23	242	148 83	59 12	19 93	52 12	72 89	105 70	154 06	190 22	251 37	255 62
35-44	27	308	109 73	59 14	16 50	27 28	45 22	72 61	86 24	156 13	203 66	208 03
45-54	44	372	114 08	70 88	22 82	31 98	50 35	64 67	86 94	134 77	225 43	228 21
55-64	28	167	87 48	47 97	9 77	35 48	42 82	52 70	66 07	114 16	156 06	168 02
65 and over	128	186	88 06	50 45	5 96	35 65	41 53	48 98	77 32	107 74	143 72	217 65
Income above poverty level												
1-74	853	6,009	143 60	72 10	3 71	52 80	67 90	91 78	126 54	179 00	237 69	291 16
1	32	118	223 60	80 80	24 36	81 17	85 92	173 74	223 86	300 42	327 48	335 10
2-3	59	219	213 90	96 00	16 81	96 93	122 46	145 33	188 60	248 14	343 13	394 18
4-5	47	202	221 81	83 99	22 48	93 74	98 15	162 08	220 06	273 14	328 97	409 15
6-7	34	231	249 00	65 59	16 46	161 21	167 63	178 65	243 67	302 03	342 60	347 23
8-9	36	288	161 83	55 41	14 20	66 48	82 47	126 38	153 26	198 76	227 21	260 85
10-11	36	273	179 19	79 12	14 25	86 01	102 59	116 36	160 93	233 52	291 71	297 10
12-14	60	392	134 64	46 31	7 46	72 67	85 72	98 11	127 02	167 04	184 25	224 68
15-17	49	451	122 60	68 60	14 24	54 75	62 10	80 12	102 96	137 47	196 09	300 84
18-19	28	251	122 30	33 20	7 45	74 19	82 08	90 76	105 34	128 35	154 73	157 20
20-24	49	622	119 20	56 30	14 38	43 77	47 93	78 91	105 85	155 01	222 57	230 66
25-34	92	969	142 06	65 86	9 95	58 26	75 91	94 03	125 59	172 86	243 89	268 56
35-44	52	628	134 07	49 99	9 86	62 39	66 76	101 85	124 29	173 55	194 91	198 37
45-54	82	653	121 78	50 62	9 58	44 27	64 97	83 19	115 36	152 61	203 65	208 46
55-64	48	435	114 90	56 61	12 55	43 68	48 12	71 79	102 21	152 35	192 72	197 30
65 and over	149	277	85 43	39 29	3 31	34 24	41 49	57 75	82 34	102 75	126 43	162 72

[1]Excludes unknown income

Table 1-8. PROTEIN INTAKE VALUES AS A PERCENT OF STANDARD FOR PERSONS AGED 1-74 YEARS BY RACE, SEX, INCOME LEVEL, AND AGE: MEAN, STANDARD DEVIATION, STANDARD ERROR OF THE MEAN, AND SELECTED PERCENTILES, UNITED STATES, 1971-74—Con.

Race, sex, income level,[1] and age in years	Examined persons	Estimated population in thousands	Mean	Standard deviation	Standard error of the mean	Percentile						
						5th	10th	25th	50th	75th	90th	95th
WHITE FEMALE			Protein (percent of standard)									
Income below poverty level												
1-74	1,291	9,100	126 20	90 70	4 01	36 84	46 92	67 72	102 06	157 07	238 84	306 42
1	27	146	253 60	62 80	14 39	127 85	155 79	216 24	260 55	285 40	350 41	355 59
2-3	68	363	231 70	176 50	27 32	47 37	75 99	137 32	185 84	277 57	381 87	491 44
4-5	67	386	247 42	109 62	18 10	121 27	128 99	162 16	218 76	308 03	384 50	460 99
6-7	44	432	243 31	100 33	21 23	102 61	128 66	166 44	206 87	332 61	357 74	407 87
8-9	38	373	214 18	103 32	20 46	92 66	112 17	154 11	190 11	240 09	323 56	526 15
10-11	33	414	185 30	93 50	17 34	63 37	68 92	108 07	188 31	234 77	305 16	315 02
12-14	53	496	125 92	65 04	11 55	53 79	64 66	83 09	110 95	147 12	205 13	247 51
15-17	57	638	85 30	34 00	4 52	32 32	47 55	58 58	86 39	106 24	123 69	128 83
18-19	48	581	99 30	54 20	10 71	27 19	41 45	56 87	77 05	122 55	138 25	155 47
20-24	135	971	95 20	43 20	5 29	36 10	45 06	62 88	89 00	117 77	160 47	168 47
25-34	162	1,018	99 66	52 28	5 44	40 73	48 27	66 03	91 34	117 48	156 53	202 43
35-44	121	734	97 67	49 46	5 90	24 70	42 78	63 95	86 71	130 91	163 39	192 98
45-54	54	577	97 57	50 41	10 95	35 61	42 16	53 58	92 53	116 33	181 52	188 51
55-64	63	806	85 28	39 46	7 29	30 88	36 55	56 63	78 20	115 06	128 82	151 32
65 and over	321	1,165	83 02	38 84	2 60	31 73	40 69	57 89	75 90	98 29	137 04	164 64
Income above poverty level												
1-74	7,755	74,587	124 40	72 10	1 68	43 70	54 48	76 01	107 51	153 55	212 54	263 47
1	159	1,169	244 40	93 90	9 49	112 44	147 98	185 18	226 98	295 46	354 40	382 89
2-3	336	2,456	220 70	97 50	7 39	106 13	124 15	155 05	205 98	266 35	338 97	372 86
4-5	355	2,324	213 96	80 16	4 71	97 35	118 79	156 34	203 83	262 36	317 24	351 88
6-7	197	2,484	226 38	95 91	9 18	115 61	128 77	166 31	203 44	261 63	353 36	451 63
8-9	204	2,813	179 50	63 04	4 61	93 51	105 58	140 15	172 36	210 15	258 95	281 26
10-11	233	2,939	172 06	83 69	9 52	78 75	96 25	122 70	147 86	195 48	276 00	384 80
12-14	349	4,467	118 79	54 02	2 18	46 09	56 08	78 34	115 75	148 16	181 37	221 89
15-17	307	4,233	100 80	47 00	4 46	38 55	47 36	66 01	93 29	118 15	150 14	175 23
18-19	149	2,428	118 70	63 00	6 04	42 58	51 71	73 18	96 47	126 02	167 55	207 34
20-24	797	6,808	105 20	56 40	3 07	38 21	48 57	66 13	94 14	131 16	167 76	203 77
25-34	1,336	10,807	106 80	55 40	2 11	36 99	48 20	71 25	97 39	128 39	175 32	202 35
35-44	1,136	9,009	104 00	48 97	1 75	41 49	50 67	71 84	94 56	128 41	163 21	200 13
45-54	624	9,783	108 61	51 84	3 01	44 14	54 22	73 06	98 56	133 90	175 39	198 02
55-64	460	7,746	99 71	45 85	2 84	42 21	52 10	68 17	90 67	122 35	158 02	184 52
65 and over	1,113	5,120	92 29	39 65	1 88	40 65	50 64	64 31	85 93	113 99	142 31	157 74
BLACK FEMALE												
Income below poverty level												
1-74	1,183	4,907	122 60	80 90	4 44	31 70	41 39	66 73	103 84	160 21	223 29	282 44
1	42	142	217 20	108 00	27 33	84 65	103 37	127 11	187 08	308 51	428 79	440 39
2-3	79	238	203 30	104 20	16 46	67 54	100 52	142 29	184 83	264 26	310 08	327 77
4-5	82	216	206 27	88 36	18 93	68 53	93 36	137 75	202 77	278 55	318 85	348 71
6-7	62	298	196 78	76 17	10 56	112 07	120 25	136 10	184 76	228 59	278 80	371 59
8-9	45	275	163 62	70 26	13 43	78 65	90 27	112 50	133 54	215 53	282 59	286 82
10-11	46	274	160 63	79 35	21 29	82 34	87 22	110 06	134 11	178 70	350 14	355 05
12-14	86	472	109 90	60 55	11 26	18 98	44 12	66 53	102 66	136 57	270 70	225 45
15-17	60	305	93 30	50 80	7 36	31 16	35 11	54 34	76 45	115 40	170 21	191 77
18-19	35	243	124 00	66 50	19 64	29 00	29 00	55 37	104 71	174 75	194 00	197 04
20-24	115	471	91 90	45 30	7 27	31 20	36 61	61 69	82 97	116 57	170 19	175 97
25-34	146	596	93 92	65 91	5 37	31 09	35 45	55 31	83 43	111 85	151 69	178 07
35-44	139	385	87 98	49 15	4 99	30 86	36 03	51 16	75 51	116 08	147 02	200 34
45-54	46	363	95 42	75 21	12 32	38 06	43 33	62 01	77 39	102 68	146 52	175 20
55-64	42	330	72 62	34 26	7 96	21 51	25 62	42 41	71 78	105 55	118 23	127 70
65 and over	158	300	85 15	54 37	9 39	18 53	27 23	54 11	72 30	106 34	141 25	221 06
Income above poverty level												
1-74	1,171	6,655	117 80	72 80	3 51	36 96	46 89	68 56	98 26	146 96	214 11	268 84
1	30	107	224 40	122 00	43 75	100 26	103 47	144 66	184 18	277 47	460 92	471 46
2-3	59	257	224 60	96 10	22 03	86 26	115 18	137 77	215 83	267 75	382 08	392 30
4-5	70	266	214 22	84 45	16 59	116 13	130 28	144 43	182 33	281 49	322 82	405 33
6-7	33	276	208 50	73 24	23 08	92 02	95 92	158 93	212 16	291 12	307 26	310 88
8-9	25	212	142 24	53 69	17 28	84 61	91 70	103 05	124 73	171 97	250 14	260 46
10-11	39	309	153 63	55 18	10 13	81 71	87 68	107 68	155 30	195 10	203 19	241 00
12-14	52	357	125 47	65 15	14 84	38 45	58 05	74 26	103 39	171 97	187 69	291 23
15-17	57	566	101 10	53 10	12 12	34 74	41 09	50 85	102 21	130 51	147 92	187 64
18-19	30	225	105 90	53 90	16 30	41 28	44 08	57 89	77 09	133 95	181 93	186 00
20-24	131	567	105 50	49 90	5 41	43 42	54 42	68 09	94 54	133 29	162 14	215 12
25-34	179	1,018	96 99	49 01	3 77	28 30	35 54	61 30	88 23	128 06	157 25	182 67
35-44	182	892	87 01	44 27	4 09	30 89	42 03	60 64	76 38	104 90	146 65	164 89
45-54	75	795	91 44	57 67	9 97	40 74	46 94	63 31	77 71	98 77	134 12	181 44
55-64	67	511	86 53	42 12	6 68	36 66	43 75	57 55	75 91	105 72	142 49	164 51
65 and over	142	298	84 50	47 80	8 05	31 64	41 44	54 21	76 34	101 94	144 27	157 46

[1] Excludes unknown income

Table 1-9. CALCIUM INTAKE VALUES FOR PERSONS AGED 1-74 YEARS BY SEX, AGE, AND RACE: MEAN, STANDARD DEVIATION, STANDARD ERROR OF THE MEAN, AND SELECTED PERCENTILES, UNITED STATES, 1971-74

Sex, age in years, and race	Examined persons	Estimated population in thousands	Mean	Standard deviation	Standard error of the mean	Percentile						
						5th	10th	25th	50th	75th	90th	95th
Male			Calcium in mg									
1-74	8,819	94,151	1,018 18	692 21	13 62	228 58	311 22	527 33	885 08	1,338 37	1,862 45	2,450 67
1	286	1,693	932 60	424 55	27 30	351 70	436 64	639 28	880 56	1,179 83	1,474 91	1,586 53
2-3	606	3,553	873 46	470 51	26 09	232 79	322 48	527 18	826 24	1,121 25	1,413 53	1,701 46
4-5	577	3,379	1,002 11	532 49	25 95	275 54	387 45	616 06	951 17	1,282 54	1,706 63	1,939 59
6-7	343	3,652	1,095 20	502 59	38 33	363 64	503 06	724 91	1,045 94	1,388 51	1,812 14	2,068 06
8-9	321	3,880	1,158 61	508 69	38 43	479 46	548 15	770 54	1,112 41	1,434 33	1,912 52	2,363 26
10-11	362	4,382	1,194 19	590 70	37 62	447 09	533 07	793 56	1,119 35	1,516 43	1,922 53	2,406 54
12-14	548	6,313	1,282 07	654 98	38 48	329 33	491 00	851 65	1,205 07	1,652 19	2,244 78	2,711 73
15-17	516	6,207	1,401 44	911 30	57 40	316 65	462 37	786 38	1,243 05	1,762 59	2,647 85	3,001 54
18-19	259	3,643	1,246 61	757 38	57 72	253 94	434 70	694 50	1,118 42	1,662 48	2,459 33	2,853 61
20-24	513	8,110	1,111 83	850 08	52 56	227 57	295 77	479 72	888 47	1,486 27	2,349 36	2,864 95
25-34	804	13,003	1,049 32	800 46	36 59	236 35	306 34	521 15	866 90	1,347 90	1,930 38	2,609 82
35-44	665	10,692	917 18	651 11	27 77	235 81	297 06	461 12	737 47	1,190 95	1,721 79	2,212 34
45-54	765	11,150	838 11	605 27	27 24	184 70	247 87	425 30	687 54	1,092 97	1,587 02	1,944 12
55-64	597	8,997	778 57	502 77	30 22	183 01	239 52	374 62	680 29	1,081 10	1,496 77	1,746 11
65 and over	1,657	5,496	714 19	466 62	20 00	179 44	240 51	380 29	602 38	957 20	1,306 87	1,542 67
Female												
1-74	11,930	99,825	724 93	511 12	9 10	149 97	203 42	352 95	612 13	969 08	1,375 05	1,696 18
1	267	1,620	910 86	418 38	32 42	270 07	371 36	594 84	907 98	1,224 54	1,488 28	1,592 71
2-3	564	3,409	857 20	548 04	30 08	222 19	319 22	523 24	789 45	1,080 53	1,477 78	1,707 58
4-5	595	3,294	894 45	490 16	30 92	276 03	376 22	576 24	810 55	1,127 98	1,421 24	1,752 44
6-7	345	3,541	1,000 37	533 81	33 73	282 15	406 91	634 59	896 39	1,281 54	1,652 78	2,177 95
8-9	323	3,816	1,002 81	494 61	34 69	375 33	468 03	637 71	935 38	1,299 14	1,647 97	1,851 98
10-11	363	4,084	1,090 52	647 87	47 94	295 83	437 33	630 12	961 33	1,381 08	1,939 26	2,501 71
12-14	559	6,023	963 99	611 90	37 73	210 12	285 34	531 20	847 43	1,296 32	1,776 59	2,235 94
15-17	503	6,111	820 96	535 04	26 70	142 78	223 60	458 34	719 69	1,115 60	1,481 04	1,761 29
18-19	281	3,709	722 74	575 33	46 18	126 22	176 81	312 76	593 73	1,011 26	1,391 53	1,706 64
20-24	1,243	9,215	681 71	493 93	16 46	129 93	179 32	322 20	570 26	926 90	1,331 20	1,636 28
25-34	1,896	13,934	658 53	495 81	14 69	117 72	167 11	302 39	546 94	887 55	1,274 32	1,622 09
35-44	1,663	11,576	599 61	443 00	16 35	125 90	171 24	283 69	486 92	792 70	1,171 57	1,420 72
45-54	836	12,163	591 54	405 81	17 00	142 09	190 11	294 87	491 15	750 28	1,157 83	1,452 25
55-64	670	10,052	573 08	381 66	19 88	157 94	191 63	282 73	477 75	784 08	1,101 91	1,316 39
65 and over	1,822	7,277	568 18	359 08	12 51	153 75	201 27	306 66	494 56	737 34	1,062 39	1,286 57
White male												
1-74	7,003	82,652	1,052 37	707 51	14 48	243 21	326 91	543 47	922 19	1,375 97	1,907 68	2,518 30
1	211	1,402	975 37	435 58	32 21	375 00	502 62	665 98	921 41	1,244 55	1,512 20	1,635 10
2-3	443	2,997	901 41	473 22	28 98	260 11	344 50	582 72	857 11	1,143 14	1,439 05	1,730 86
4-5	436	2,866	1,037 26	529 12	27 17	341 47	429 49	661 63	984 09	1,320 34	1,735 52	1,965 67
6-7	251	3,061	1,119 54	500 61	43 01	398 24	502 58	743 76	1,086 50	1,427 74	1,831 99	2,006 24
8-9	233	3,280	1,207 94	503 08	38 27	521 47	597 76	833 92	1,166 54	1,478 55	1,954 48	2,455 12
10-11	280	3,733	1,243 87	596 13	39 34	493 69	544 26	861 33	1,166 05	1,549 62	1,964 68	2,497 54
12-14	415	5,397	1,348 83	661 65	41 76	335 56	547 47	927 72	1,279 50	1,703 39	2,365 68	2,773 88
15-17	391	5,312	1,467 18	933 75	69 19	336 79	518 98	840 99	1,299 56	1,822 58	2,720 26	3,229 08
18-19	202	3,177	1,317 05	770 92	65 86	278 83	486 81	728 91	1,196 97	1,736 79	2,569 75	2,908 82
20-24	423	7,094	1,160 61	862 20	61 53	234 86	312 33	517 23	955 73	1,536 01	2,415 32	2,898 60
25-34	672	11,594	1,092 93	828 50	43 01	242 23	317 19	535 68	921 81	1,398 66	1,967 20	2,696 97
35-44	570	9,532	936 83	662 49	28 29	242 04	307 73	476 16	751 02	1,221 32	1,738 32	2,296 43
45-54	628	10,039	864 33	613 95	29 16	207 43	284 36	439 61	720 97	1,121 04	1,624 69	1,966 12
55-64	504	8,200	797 73	502 53	33 32	195 65	250 58	391 92	694 03	1,102 44	1,517 77	1,747 78
65 and over	1,344	4,970	732 94	473 25	21 40	194 22	257 80	395 37	620 57	977 72	1,333 44	1,566 68
Black male												
1-74	1,707	10,414	763 58	504 99	18 01	159 86	224 83	390 56	661 45	1,006 82	1,427 45	1,763 90
1	72	280	747 45	305 04	53 00	298 92	397 44	540 86	700 60	958 88	1,144 66	1,241 17
2-3	149	479	721 35	445 19	48 68	156 17	195 85	359 44	654 60	949 33	1,373 93	1,550 33
4-5	138	486	786 54	496 11	75 53	124 70	159 53	427 56	716 73	1,083 37	1,420 91	1,736 56
6-7	90	574	970 20	501 33	70 76	295 65	502 05	618 95	897 85	1,168 49	1,506 49	2,310 47
8-9	85	586	903 92	464 47	82 34	450 39	457 86	539 20	776 75	1,127 79	1,545 80	1,878 23
10-11	76	564	849 85	409 64	61 41	229 68	440 32	560 43	816 55	986 45	1,470 17	1,693 84
12-14	131	879	875 16	440 68	53 23	247 76	371 63	543 08	830 26	1,118 75	1,622 52	1,750 34
15-17	119	812	916 08	571 99	71 39	213 11	247 62	458 92	824 51	1,240 83	1,686 50	2,019 67
18-19	52	404	849 75	487 66	121 56	138 58	243 33	453 21	803 61	1,284 95	1,537 44	1,629 72
20-24	80	866	746 69	679 83	101 61	204 66	257 40	355 58	493 75	831 82	1,578 94	2,437 55
25-34	119	1,232	755 19	469 75	68 29	159 07	258 55	379 98	668 05	998 76	1,357 08	1,851 18
35-44	87	1,005	689 33	479 59	77 99	213 90	249 17	317 59	524 18	929 06	1,441 97	1,863 68
45-54	130	1,057	603 68	465 98	60 28	123 55	151 94	220 68	542 31	795 73	1,174 76	1,529 18
55-64	85	703	570 40	483 84	74 99	124 35	157 41	252 18	414 85	738 84	1,226 74	1,803 60
65 and over	294	486	543 17	348 59	31 20	122 99	167 32	247 53	476 57	782 62	1,075 80	1,183 78

Table 1-9. CALCIUM INTAKE VALUES FOR PERSONS AGED 1-74 YEARS BY SEX, AGE, AND RACE: MEAN, STANDARD DEVIATION, STANDARD ERROR OF THE MEAN, AND SELECTED PERCENTILES, UNITED STATES, 1971-74—Con.

Sex, age in years, and race	Examined persons	Estimated population in thousands	Mean	Standard deviation	Standard error of the mean	Percentile						
						5th	10th	25th	50th	75th	90th	95th
White female			Calcium in mg									
1-74	9,347	86,932	748 69	521 80	9 69	158 78	215 47	369 02	632 67	998 83	1,400 56	1,741 12
1	189	1,328	955 61	404 90	40 38	289 44	404 39	619 32	962 64	1,263 85	1,498 97	1,591 25
2-3	414	2,873	881 31	556 21	32 58	260 60	361 15	538 40	810 35	1,092 33	1,494 32	1,732 45
4-5	428	2,755	926 06	501 02	36 23	297 99	439 02	587 13	842 29	1,159 94	1,487 78	1,793 46
6-7	247	2,952	1,057 78	554 65	34 82	360 32	439 90	655 29	962 74	1,335 18	1,763 80	2,338 22
8-9	246	3,258	1,049 03	502 33	40 09	410 24	498 46	655 56	986 04	1,339 74	1,688 55	1,901 58
10-11	270	3,424	1,145 35	670 66	56 75	317 71	448 23	681 09	1,023 08	1,483 71	2,037 96	2,607 39
12-14	413	5,122	1,004 08	620 78	40 40	234 09	326 65	567 75	876 87	1,339 48	1,812 26	2,289 36
15-17	382	5,209	840 13	547 94	28 64	147 03	237 90	462 88	738 40	1,135 86	1,513 77	1,799 43
18-19	209	3,189	758 39	591 34	53 89	125 28	183 74	324 15	634 28	1,065 43	1,423 07	1,787 62
20-24	956	7,973	702 92	504 77	19 97	138 24	188 84	333 48	592 66	954 34	1,348 12	1,666 16
25-34	1,539	12,161	686 90	505 48	16 49	129 02	179 91	319 91	576 33	929 01	1,308 20	1,696 95
35-44	1,301	10,095	625 40	455 82	18 37	138 05	181 20	297 49	506 06	828 87	1,215 47	1,490 91
45-54	705	10,879	611 78	409 98	17 97	151 29	205 31	309 66	514 07	768 13	1,182 75	1,480 72
55-64	552	9,113	591 13	387 94	22 29	165 57	200 86	297 06	500 51	808 06	1,130 90	1,345 82
65 and over	1,496	6,603	580 71	362 70	13 81	162 46	209 88	315 88	503 80	754 68	1,085 24	1,303 89
Black female												
1-74	2,457	12,024	558 93	395 15	14 34	105 16	146 06	261 29	479 78	753 39	1,087 43	1,333 88
1	73	257	688 86	427 73	75 26	165 42	267 12	391 13	568 10	795 03	1,394 97	1,632 92
2-3	144	505	720 55	484 64	67 24	164 03	216 49	383 67	635 69	996 58	1,385 82	1,590 48
4-5	161	511	724 80	391 73	31 97	170 02	247 95	463 59	675 06	967 92	1,219 14	1,373 40
6-7	96	577	751 88	333 97	67 54	231 78	281 24	539 68	764 48	921 99	1,209 37	1,411 36
8-9	76	540	699 62	309 27	44 16	189 39	371 36	527 32	685 22	788 86	1,080 59	1,188 71
10-11	90	618	774 64	379 83	66 08	176 84	364 89	526 65	750 13	966 95	1,300 82	1,511 58
12-14	141	836	737 41	518 36	82 86	130 87	175 96	364 22	629 72	924 08	1,445 59	1,773 31
15-17	119	878	686 62	421 02	58 13	119 01	180 93	412 99	611 02	1,001 83	1,231 65	1,369 07
18-19	70	504	537 67	434 42	67 09	151 84	167 68	228 21	479 08	613 92	1,084 89	1,431 38
20-24	259	1,073	537 52	400 17	42 49	107 74	137 93	248 18	412 32	687 53	1,156 66	1,532 09
25-34	335	1,646	424 94	331 42	21 68	53 48	103 46	185 17	360 10	554 72	796 67	1,037 21
35-44	334	1,318	416 60	292 47	20 70	82 83	118 14	193 05	351 77	566 45	782 41	961 59
45-54	126	1,238	409 13	305 22	36 23	106 84	134 41	209 76	319 58	492 11	771 07	1,155 68
55-64	115	871	433 95	285 58	37 35	61 08	117 54	199 87	365 83	612 16	816 29	1,022 53
65 and over	318	652	445 38	294 80	19 42	59 94	118 19	216 42	372 62	630 04	844 35	1,043 06

Table 1-10. CALCIUM INTAKE VALUES FOR PERSONS AGED 1-74 YEARS BY RACE, SEX, INCOME LEVEL, AND AGE: MEAN, STANDARD DEVIATION, STANDARD ERROR OF THE MEAN, AND SELECTED PERCENTILES, UNITED STATES, 1971-74

Race, sex, income level,[1] and age in years	Examined persons	Estimated population in thousands	Mean	Standard deviation	Standard error of the mean	Percentile						
						5th	10th	25th	50th	75th	90th	95th
WHITE MALE			Calcium in mg									
Income below poverty level												
1-74	912	7,729	996 58	969 54	41 84	223 65	303 85	536 50	864 25	1,277 95	1,745 04	2,325 33
1	30	158	1,053 03	602 40	125 14	253 26	293 32	757 53	963 41	1,352 00	1,535 81	1,588 32
2-3	72	423	979 51	601 76	92 10	180 12	328 21	548 98	905 79	1,211 96	1,695 53	2,328 60
4-5	76	428	929 58	511 32	80 04	313 99	451 99	600 72	834 45	1,109 08	1,692 39	1,966 86
6-7	49	646	984 45	407 97	90 30	334 66	493 64	704 10	1,004 46	1,215 11	1,486 59	1,587 75
8-9	40	470	1,071 70	490 74	105 17	198 96	376 84	722 04	1,083 55	1,365 18	1,845 69	1,922 84
10-11	38	356	1,221 76	780 69	192 46	498 65	581 54	590 61	1,039 69	1,478 33	2,307 57	2,769 37
12-14	62	649	1,146 70	523 50	75 22	221 88	342 05	885 23	1,199 80	1,389 59	1,741 41	1,981 60
15-17	44	406	1,469 74	1,297 17	328 00	399 57	598 77	849 41	1,198 04	1,538 66	1,839 35	6,934 84
18-19	29	289	1,149 17	874 65	217 55	200 26	221 54	425 98	925 13	1,705 52	2,558 75	2,912 32
20-24	65	825	896 53	522 72	62 12	235 35	283 69	516 00	769 72	1,221 09	1,667 84	1,792 98
25-34	48	547	839 97	555 21	128 63	247 40	299 25	399 79	659 39	1,081 34	1,501 75	2,283 76
35-44	44	616	1,325 48	1,004 98	252 82	359 66	474 48	596 47	853 57	1,710 80	2,835 42	3,351 52
45-54	49	460	825 91	587 78	108 74	203 36	220 76	383 76	719 60	1,170 44	1,539 20	1,773 37
55-64	62	863	815 53	571 30	95 52	251 34	277 10	358 35	667 93	1,075 57	1,699 66	2,348 59
65 and over	204	595	620 43	413 83	35 51	163 07	205 57	352 67	507 20	761 67	1,281 12	1,420 09
Income above poverty level												
1-74	5,855	71,965	1,057 15	706 63	12 72	247 56	330 89	546 90	962 10	1,381 96	1,917 37	2,523 54
1	178	1,223	956 07	403 55	28 90	388 47	508 62	658 87	908 13	1,216 15	1,491 89	1,592 87
2-3	365	2,529	880 92	435 81	28 13	263 30	348 48	581 43	844 67	1,129 23	1,397 35	1,654 95
4-5	351	2,374	1,053 25	530 71	26 45	352 03	426 72	680 47	1,018 85	1,334 14	1,736 14	1,967 72
6-7	197	2,348	1,167 68	517 08	48 36	437 92	530 03	789 95	1,133 98	1,492 42	1,889 06	2,151 64
8-9	189	2,743	1,241 11	496 44	38 15	545 41	648 01	855 69	1,197 76	1,501 79	2,043 50	2,555 06
10-11	236	3,281	1,244 22	569 44	42 69	499 23	543 88	892 93	1,172 36	1,546 91	1,934 08	2,426 86
12-14	331	4,438	1,371 97	642 87	39 24	400 09	558 56	944 94	1,298 12	1,736 67	2,417 49	2,768 91
15-17	332	4,684	1,467 49	912 24	64 15	329 07	502 01	817 67	1,301 97	1,892 84	2,755 50	3,255 73
18-19	166	2,813	1,331 65	763 82	70 13	319 42	525 76	740 66	1,226 48	1,743 52	2,582 35	2,916 27
20-24	343	5,990	1,180 69	890 24	63 78	228 57	308 42	509 74	980 73	1,543 99	2,459 29	2,967 46
25-34	605	10,651	1,104 23	834 93	44 97	250 13	321 63	541 91	930 96	1,417 85	1,967 61	2,669 46
35-44	509	8,591	910 00	630 52	26 12	236 69	303 87	459 73	732 23	1,204 04	1,702 23	2,130 98
45-54	555	9,218	868 96	616 22	28 58	211 29	295 27	439 72	725 40	1,120 71	1,625 89	1,972 07
55-64	421	6,955	794 97	489 13	35 43	188 08	241 75	399 93	703 95	1,101 44	1,482 71	1,719 92
65 and over	1,077	4,128	752 36	474 07	24 40	205 50	269 91	406 10	654 79	999 95	1,336 36	1,570 00
BLACK MALE												
Income below poverty level												
1-74	784	3,923	751 94	479 04	29 68	153 57	213 81	395 54	647 43	998 45	1,396 70	1,633 75
1	38	151	780 28	323 20	82 73	368 33	431 39	447 06	810 99	1,009 69	1,192 45	1,333 25
2-3	89	252	720 34	464 34	56 78	158 21	180 94	352 11	661 09	951 92	1,383 87	1,552 78
4-5	89	281	683 45	449 75	108 30	120 79	147 32	302 17	661 95	1,023 87	1,185 60	1,521 36
6-7	53	323	919 78	511 08	120 56	355 80	500 15	554 42	850 00	1,047 56	1,519 29	2,167 23
8-9	47	250	920 70	505 35	98 41	452 15	455 90	533 16	833 66	1,133 93	1,445 91	1,945 63
10-11	38	285	748 13	401 44	101 33	212 56	237 45	528 92	598 58	960 77	1,330 54	1,528 87
12-14	64	404	782 41	424 07	61 32	218 52	354 21	489 54	742 11	997 70	1,346 60	1,727 49
15-17	64	325	871 27	437 11	83 78	207 01	374 42	513 46	829 05	1,277 21	1,492 82	1,564 47
18-19	24	153	762 15	510 35	163 05	163 89	217 17	314 67	635 35	1,211 32	1,498 49	1,563 74
20-24	28	224	988 21	728 31	232 98	125 02	174 87	380 52	678 36	1,593 81	2,309 74	2,654 87
25-34	23	242	626 64	283 64	51 62	138 86	355 37	382 86	644 07	805 85	943 92	1,147 16
35-44	27	308	583 01	336 82	77 99	213 74	239 07	308 97	447 29	881 50	972 22	998 89
45-54	44	372	643 50	505 79	115 22	123 87	158 53	222 23	485 96	1,059 60	1,168 68	1,509 08
55-64	28	167	535 28	469 79	119 93	80 67	146 22	196 73	293 28	829 68	1,222 29	1,605 28
65 and over	128	186	560 89	372 19	43 40	115 76	150 80	245 30	501 40	781 90	1,090 46	1,171 34
Income above poverty level												
1-74	853	6,009	771 09	513 44	25 51	168 36	235 66	392 78	667 96	1,013 93	1,429 34	1,823 99
1	32	118	718 95	288 06	74 46	268 30	322 30	545 24	679 93	922 99	1,086 93	1,157 76
2-3	59	219	716 36	430 05	100 70	144 40	303 34	364 40	615 06	972 89	1,370 04	1,554 12
4-5	47	202	925 50	524 28	140 15	131 48	349 84	570 60	901 66	1,135 66	1,714 84	1,842 21
6-7	34	231	1,088 14	454 28	101 88	556 41	635 72	842 86	982 83	1,257 82	1,540 34	2,482 86
8-9	36	288	874 03	427 73	123 62	425 73	490 38	539 48	748 40	1,017 01	1,563 15	1,886 53
10-11	36	273	960 62	392 18	82 38	543 71	549 68	685 15	899 95	1,060 98	1,639 68	1,743 16
12-14	60	392	910 35	416 45	68 01	271 96	422 11	555 74	893 34	1,146 30	1,421 63	1,730 35
15-17	49	451	872 38	559 76	84 56	211 85	232 18	450 85	812 91	1,119 73	1,695 61	1,773 62
18-19	28	251	903 15	465 27	176 28	130 99	340 58	491 71	833 25	1,317 56	1,566 19	1,672 79
20-24	49	622	649 54	645 58	142 54	233 65	265 37	351 88	470 03	670 14	1,101 75	1,520 53
25-34	92	969	790 97	503 09	83 91	162 56	252 03	374 35	712 24	1,092 92	1,397 68	1,969 84
35-44	52	628	775 50	528 25	112 85	231 77	264 31	393 18	612 73	987 45	1,819 54	1,931 83
45-54	82	653	581 00	449 79	71 35	122 24	146 59	210 70	540 50	691 38	1,267 73	1,543 17
55-64	48	435	640 29	515 03	119 81	160 41	182 91	291 98	427 72	841 55	1,309 86	2,076 40
65 and over	149	277	539 95	335 78	45 02	151 70	177 91	248 79	476 49	783 61	1,075 52	1,201 77

[1]Excludes unknown income

Table 1-10. CALCIUM INTAKE VALUES FOR PERSONS AGED 1-74 YEARS BY RACE, SEX, INCOME LEVEL, AND AGE· MEAN, STANDARD DEVIATION, STANDARD ERROR OF THE MEAN, AND SELECTED PERCENTILES, UNITED STATES, 1971-74—Con.

Race, sex, income level,[1] and age in years	Examined persons	Estimated population in thousands	Mean	Standard deviation	Standard error of the mean	Percentile 5th	10th	25th	50th	75th	90th	95th
WHITE FEMALE			Calcium in mg									
Income below poverty level												
1-74	1,291	9,100	722 12	495 00	22 70	125 63	192 73	354 38	608 41	990 91	1,364 94	1,676 62
1	27	146	1,131 33	331 98	78 56	632 63	675 86	892 77	1,213 79	1,337 73	1,461 38	1,586 99
2-3	68	363	812 12	493 07	64 90	76 76	194 70	498 80	755 07	1,086 35	1,254 56	2,154 43
4-5	67	386	966 24	479 96	86 12	393 03	493 87	614 21	871 37	1,221 45	1,529 93	2,282 74
6-7	44	432	1,113 40	623 74	186 75	372 53	410 94	603 84	940 28	1,677 87	2,360 80	2,680 39
8-9	38	373	1,094 12	533 01	102 44	391 14	420 27	685 53	1,077 27	1,441 38	1,753 77	1,962 31
10-11	33	414	878 52	472 27	72 13	143 32	301 74	545 18	914 44	1,153 39	1,367 74	1,756 54
12-14	53	496	932 92	486 72	108 63	360 57	398 30	491 95	856 82	1,270 14	1,651 84	2,012 23
15-17	57	638	676 05	367 74	53 41	118 49	144 50	464 15	585 71	972 24	1,191 45	1,371 95
18-19	48	581	652 34	579 68	113 91	132 85	170 71	226 24	425 35	951 07	1,468 99	2,004 56
20-24	135	971	641 35	505 33	55 39	122 16	165 43	279 47	513 99	866 46	1,252 19	1,585 05
25-34	162	1,018	624 88	383 67	41 81	105 43	135 76	323 40	593 61	890 85	1,146 42	1,307 67
35-44	121	734	602 16	510 77	78 69	43 01	86 01	232 45	450 82	813 34	1,300 63	1,660 49
45-54	54	577	621 90	488 44	132 64	151 54	189 30	286 01	456 68	774 96	1,094 76	1,380 09
55-64	63	806	613 27	379 98	70 56	154 89	184 34	306 22	497 71	865 90	1,158 46	1,325 31
65 and over	321	1,165	543 49	354 45	27 84	123 01	183 39	306 28	456 73	726 35	975 23	1,206 58
Income above poverty level												
1-74	7,755	74,587	754 22	527 53	9 61	161 27	218 70	372 22	635 16	1,003 37	1,419 64	1,750 74
1	159	1,169	932 30	408 62	44 61	279 33	390 93	613 17	930 65	1,223 50	1,504 08	1,592 52
2-3	336	2,456	894 49	568 46	38 59	272 85	380 83	552 16	819 05	1,098 56	1,513 29	1,725 46
4-5	355	2,324	920 33	506 59	36 48	287 43	430 13	585 01	837 86	1,149 12	1,487 29	1,780 90
6-7	197	2,484	1,050 85	542 87	44 37	358 01	474 64	663 87	975 63	1,318 41	1,649 66	2,171 84
8-9	204	2,813	1,046 64	502 25	42 60	417 74	499 42	647 68	988 56	1,331 20	1,688 92	1,897 86
10-11	233	2,939	1,181 38	693 14	62 47	369 89	474 00	686 34	1,033 10	1,582 11	2,184 49	2 682 35
12-14	349	4,467	1,013 45	640 42	41 90	227 35	296 14	577 30	876 70	1,352 23	1,852 47	2,339 63
15 17	307	4,233	869 20	566 38	34 52	152 98	254 44	471 79	759 72	1,176 96	1,555 37	1,872 44
18-19	149	2,428	794 17	597 07	59 43	124 68	187 14	374 24	664 52	1,092 54	1,417 88	1,778 61
20-24	797	6,808	712 11	508 79	20 86	139 57	191 55	339 57	593 95	974 14	1,365 26	1,694 17
25-34	1,336	10,807	690 90	516 11	18 22	132 88	181 97	319 36	572 83	926 97	1,326 74	1,752 46
35-44	1,136	9,009	627 93	446 33	15 92	149 47	186 56	306 67	516 30	831 50	1,208 50	1,467 85
45-54	624	9,783	610 00	404 96	17 06	149 31	202 66	308 77	513 79	769 63	1,200 55	1,477 12
55-64	460	7,746	590 70	386 36	24 02	167 80	205 56	300 04	503 35	802 17	1,135 35	1,350 28
65 and over	1,113	5,120	587 57	365 57	15 93	168 28	214 23	316 33	510 89	760 86	1,104 71	1,318 07
BLACK FEMALE												
Income below poverty level												
1-74	1,183	4,907	582 72	424 19	26 48	102 66	149 48	267 90	505 75	774 57	1,106 21	1,423 34
1	42	142	603 09	335 25	59 83	147 51	249 22	386 95	561 18	654 54	1,094 94	1,205 72
2-3	79	238	683 87	526 80	84 02	98 44	180 49	283 72	635 52	872 50	1,192 72	1,506 58
4-5	82	216	704 88	428 51	78 83	117 28	213 92	387 88	598 50	952 96	1,330 23	1,601 10
6-7	62	298	732 01	329 78	92 25	200 62	242 38	561 21	725 66	942 41	1,117 15	1,282 16
8-9	45	275	695 54	285 45	58 36	181 18	371 87	507 29	671 69	822 32	1,073 24	1,152 61
10-11	46	274	775 30	359 53	91 18	215 00	386 32	525 11	770 79	920 64	1,421 37	1,520 32
12-14	86	472	766 81	578 31	110 97	147 70	188 71	375 07	609 07	873 82	1,687 37	2,396 48
15-17	60	305	614 17	403 32	69 33	118 40	156 04	317 11	546 68	916 73	1,113 71	1,192 43
18-19	35	243	620 31	513 70	138 49	96 97	166 00	287 40	504 55	632 43	1,292 46	1,543 97
20-24	115	471	565 12	476 71	85 47	98 83	124 41	202 65	391 12	800 08	1,491 71	1,679 49
25-34	146	596	445 11	347 93	32 30	54 98	106 99	199 33	417 48	554 99	823 56	1,096 88
35-44	139	385	397 35	279 81	32 80	52 50	104 04	186 28	297 94	574 86	822 92	895 88
45-54	46	363	441 51	327 30	47 46	81 82	138 19	192 57	340 17	620 60	1,036 50	1,252 20
55-64	42	330	410 50	260 64	69 18	78 35	117 21	252 16	330 11	570 23	774 96	951 88
65 and over	158	300	469 96	328 66	39 49	50 69	101 42	203 37	381 83	625 51	894 45	1,133 62
Income above poverty level												
1-74	1,171	6,655	543 42	369 97	14 78	107 35	146 95	259 89	474 54	734 67	1,072 13	1,282 13
1	30	107	820 40	510 95	165 11	174 73	301 72	391 06	644 35	1,227 32	1,642 86	1,721 43
2-3	59	257	740 14	434 59	96 43	209 85	241 58	405 66	634 44	1,087 99	1,405 33	1,618 27
4-5	70	266	748 56	334 75	48 81	272 34	316 47	493 92	694 18	1,004 51	1,155 67	1,229 37
6-7	33	276	772 73	338 58	100 77	265 37	284 69	536 41	807 30	893 54	1,335 60	1,473 97
8-9	25	212	738 82	348 47	101 61	186 14	488 29	536 52	699 99	781 83	1,166 37	1,630 97
10-11	39	309	807 07	400 19	100 87	162 78	194 30	546 37	771 31	1,041 76	1,305 71	1,529 74
12-14	52	357	704 01	427 88	96 71	116 35	149 52	300 03	692 60	992 33	1,358 07	1,489 16
15-17	57	566	721 82	425 43	84 20	118 94	200 41	470 08	614 31	1,056 15	1,280 62	1,373 44
18-19	30	225	433 92	300 34	56 06	157 82	173 14	217 67	430 10	556 28	617 38	907 20
20-24	131	567	505 73	323 99	40 25	117 95	154 18	286 56	415 44	660 96	898 84	1,174 18
25-34	179	1,018	418 24	323 62	34 85	54 46	103 75	178 09	339 28	556 17	795 96	997 20
35-44	182	892	430 67	299 93	28 41	102 01	120 42	195 67	392 27	572 94	770 37	994 02
45-54	75	795	367 12	217 47	28 96	112 95	146 35	243 49	314 71	475 39	621 97	786 70
55-64	67	511	456 83	300 86	53 09	59 30	138 62	192 40	388 01	622 76	886 04	1,061 95
65 and over	142	298	433 27	265 74	30 53	71 26	131 33	218 98	385 04	633 56	759 14	961 03

[1] Excludes unknown income

Table 1-11. IRON INTAKE VALUES FOR PERSONS AGED 1-74 YEARS BY SEX, AGE, AND RACE: MEAN, STANDARD DEVIATION, STANDARD ERROR OF THE MEAN, AND SELECTED PERCENTILES, UNITED STATES, 1971-74

Sex, age in years, and race	Examined persons	Estimated population in thousands	Mean	Standard deviation	Standard error of the mean	Percentile						
						5th	10th	25th	50th	75th	90th	95th
Male			Iron in mg									
1-74	8,819	94,151	14 15	7 20	0 16	5 31	6 61	9 29	12 74	17 68	23 19	27 20
1	286	1,693	7 50	6 54	0 40	2 79	3 22	4 48	6 29	8 46	11 00	15 01
2-3	606	3,553	8 25	4 78	0 25	3 32	4 32	5 51	7 24	9 80	12 67	16 05
4-5	577	3,379	9 40	4 74	0 27	4 32	5 21	6 43	8 37	10 95	14 62	17 92
6-7	343	3,652	11 16	5 46	0 49	4 47	5 87	7 66	10 19	13 37	17 89	22 51
8-9	321	3,880	11 27	4 79	0 30	5 16	6 54	8 29	10 32	13 03	17 13	20 76
10-11	362	4,382	12 66	6 63	0 45	5 58	6 57	8 91	11 72	14 90	20 33	21 90
12-14	548	6,313	13 58	6 92	0 41	5 47	6 86	9 40	12 09	16 15	21 88	25 99
15-17	516	6,207	16 30	8 75	0 40	5 98	7 44	10 11	14 76	20 58	26 29	29 93
18-19	259	3,643	16 44	7 95	0 66	6 20	8 39	11 12	14 68	20 09	26 56	31 74
20-24	513	8,110	16 54	7 63	0 40	6 25	8 21	11 20	15 28	20 73	26 70	30 15
25-34	804	13,003	16 67	7 11	0 31	7 39	9 02	11 58	15 40	20 71	25 90	29 99
35-44	665	10,692	15 89	6 99	0 31	6 86	8 53	11 01	14 69	19 26	24 76	28 68
45-54	765	11,150	14 62	6 38	0 29	6 36	7 94	10 54	13 71	17 51	22 50	25 55
55-64	597	8,997	13 66	6 45	0 41	5 91	7 27	9 22	12 56	16 48	21 69	25 51
65 and over	1,657	5,496	12 13	5 87	0 26	5 06	6 23	8 51	11 02	14 54	19 03	22 86
Female												
1-74	11,930	99,825	9 88	4 99	0 09	3 92	4 82	6 60	8 94	12 09	15 95	19 13
1	267	1,620	7 20	6 01	0 51	2 61	3 18	4 17	5 51	7 46	11 71	19 32
2-3	564	3,409	7 17	3 72	0 21	2 75	3 49	4 64	6 56	8 77	11 39	13 31
4-5	595	3,294	8 43	3 72	0 19	3 73	4 41	6 00	7 81	10 16	12 81	14 96
6-7	345	3,541	9 55	5 42	0 37	4 67	5 05	6 51	8 35	11 48	15 38	18 25
8-9	323	3,816	9 76	3 86	0 28	4 53	5 67	7 08	9 30	11 72	15 10	17 03
10-11	363	4,084	10 34	4 54	0 27	4 68	5 19	7 17	9 55	12 26	16 59	19 37
12-14	559	6,023	10 42	4 78	0 24	4 41	5 34	7 23	9 68	12 72	16 76	20 19
15-17	503	6,111	9 48	4 92	0 34	3 54	4 45	5 84	8 50	12 19	15 80	19 61
18-19	281	3,709	10 04	5 05	0 40	3 98	5 18	6 83	8 84	12 33	16 95	19 41
20-24	1,243	9,215	10 01	5 45	0 23	3 69	4 59	6 52	8 88	12 35	16 39	19 28
25-34	1,896	13,934	10 33	5 33	0 18	3 83	5 00	6 96	9 32	12 69	16 52	19 78
35-44	1,663	11,576	10 39	5 19	0 16	4 14	5 30	7 01	9 44	12 62	16 51	19 89
45-54	836	12,163	10 55	4 86	0 24	4 60	5 45	7 07	9 71	12 89	16 97	19 63
55-64	670	10,052	9 82	4 94	0 22	4 11	4 78	6 76	8 94	11 89	15 59	18 59
65 and over	1,822	7,277	9 21	4 39	0 16	3 87	4 71	6 36	8 22	11 20	14 80	17 66
White male												
1-74	7,003	82,652	14 36	7 20	0 17	5 41	6 78	9 50	12 96	17 87	23 55	27 64
1	211	1,402	7 53	6 63	0 44	2 85	3 24	4 45	6 40	8 58	10 84	15 01
2-3	443	2,997	8 27	4 84	0 28	3 35	4 34	5 61	7 23	9 73	12 37	16 13
4-5	436	2,866	9 46	4 78	0 30	4 44	5 36	6 47	8 38	10 93	14 45	17 94
6-7	251	3,061	11 43	5 69	0 56	4 43	5 64	7 84	10 43	13 54	18 53	23 52
8-9	233	3,280	11 30	4 91	0 35	5 25	6 56	8 40	10 16	12 83	17 88	20 92
10-11	280	3,733	12 79	6 59	0 49	5 58	6 58	9 22	11 96	15 03	20 09	21 79
12-14	415	5,397	13 57	6 19	0 39	5 47	6 99	9 44	12 27	16 25	22 31	26 04
15-17	391	5,312	16 73	8 97	0 46	6 52	7 78	10 29	15 44	21 05	26 69	30 60
18-19	202	3,177	17 00	8 12	0 68	7 43	8 64	11 42	15 25	20 54	28 28	33 71
20-24	423	7,094	16 90	7 82	0 47	6 25	8 28	11 47	15 47	21 16	27 30	30 79
25-34	672	11,594	16 80	7 08	0 36	7 90	9 22	11 73	15 53	20 76	26 04	30 09
35-44	570	9,532	16 07	7 06	0 34	6 99	8 80	11 12	14 83	19 32	24 92	29 19
45-54	628	10,039	14 83	6 39	0 30	6 53	8 21	10 72	13 88	17 61	22 67	25 83
55-64	504	8,200	13 68	6 29	0 41	5 96	7 35	9 35	12 74	16 52	21 26	24 97
65 and over	1,344	4,970	12 27	5 61	0 26	5 23	6 40	8 76	11 22	14 75	19 16	22 81
Black male												
1-74	1,707	10,414	12 60	6 99	0 26	4 57	5 93	7 85	11 20	15 66	21 14	23 95
1	72	280	7 43	6 21	1 10	2 68	2 83	5 13	6 13	7 33	12 33	15 51
2-3	149	479	8 27	4 66	0 53	2 57	3 47	5 17	7 63	10 30	13 62	16 15
4-5	138	486	9 12	4 55	0 49	3 78	4 31	6 13	8 32	11 23	16 10	18 03
6-7	90	574	9 67	3 70	0 63	5 84	6 24	6 86	9 04	12 34	14 23	16 10
8-9	85	586	11 12	4 01	0 68	4 94	5 56	8 01	11 24	13 58	15 55	18 77
10-11	76	564	11 31	5 70	0 87	4 67	6 37	7 65	9 43	13 13	21 21	21 67
12-14	131	879	13 79	10 44	1 63	5 46	6 67	9 39	11 29	15 32	19 24	25 56
15-17	119	812	13 56	6 78	0 91	5 03	6 37	8 12	12 58	17 39	25 18	29 26
18-19	52	404	13 53	5 89	2 05	5 14	5 27	9 45	12 97	17 64	19 89	27 01
20-24	80	866	13 78	5 72	0 87	6 70	7 15	8 87	13 97	18 14	21 68	23 78
25-34	119	1,232	16 20	7 26	0 93	6 60	7 48	10 51	14 62	20 63	25 44	32 04
35-44	87	1,005	14 29	6 18	1 02	6 12	7 30	9 51	14 01	18 59	22 41	25 63
45-54	130	1,057	12 84	6 05	0 86	4 75	6 53	8 22	11 98	15 30	21 65	23 05
55-64	85	703	12 48	7 44	1 44	5 38	6 03	8 11	10 28	15 10	21 39	23 53
65 and over	294	486	10.62	7.67	0 78	3 95	4 83	6 71	8 93	12 21	17 24	20 63

Table 1-11. IRON INTAKE VALUES FOR PERSONS AGED 1-74 YEARS BY SEX, AGE, AND RACE: MEAN, STANDARD DEVIATION, STANDARD ERROR OF THE MEAN, AND SELECTED PERCENTILES, UNITED STATES 1971-74—Con.

Sex, age in years, and race	Examined persons	Estimated population in thousands	Mean	Standard deviation	Standard error of the mean	Percentile						
						5th	10th	25th	50th	75th	90th	95th
White female			Iron in mg									
1-74	9,347	86,932	9 96	4 99	0 09	4 02	4 93	6 72	9 02	12 12	15 98	19 16
1	189	1,328	7 34	6 36	0 60	2 89	3 21	4 16	5.44	7 26	12 25	19 95
2-3	414	2,873	7 12	3 61	0 21	2 78	3 57	4 61	6 54	8 67	11 20	13 04
4-5	428	2,755	8 34	3 73	0 21	3 78	4 43	5 97	7 77	9 88	12 46	14 91
6-7	247	2,952	9 59	5 64	0 42	4 52	5 08	6 58	8 37	11 28	15 45	18 08
8-9	246	3,258	9 94	3 84	0 29	4 74	5 85	7 29	9 44	11 73	15 19	17 26
10-11	270	3,424	10 32	4 54	0 28	4 62	5 16	7.16	9 51	12 22	16 70	19.29
12-14	413	5,122	10 32	4 58	0 25	4 68	5 42	7 38	9 61	12 51	16 37	18 95
15-17	382	5,209	9 40	4 80	0 36	3 58	4 52	5 99	8 45	11 93	15 67	19 53
18-19	209	3,189	10 15	5 12	0 49	3 98	5 25	6 89	8 94	12 39	17 02	19 60
20-24	956	7,973	9 98	5 49	0 26	3 68	4 59	6 52	8 82	12 28	16 31	19.06
25-34	1,539	12,161	10 39	5 24	0 19	4 13	5 10	7 03	9 39	12 73	16 53	19 68
35-44	1,301	10,095	10 57	5 22	0 16	4 35	5 58	7 24	9 66	12 71	16 63	20 02
45-54	705	10,879	10 70	4 81	0 27	4 73	5 59	7 28	9 86	13 04	17 14	19 72
55-64	552	9,113	9 99	5 01	0 24	4 17	5 05	6 88	9 08	12.03	15 70	19 01
65 and over	1,496	6,603	9 34	4 40	0 17	3 99	4 80	6.45	8 35	11 34	14 88	17 80
Black female												
1-74	2,457	12,024	9 24	4 92	0 18	3 19	4 17	5 80	8 23	11 82	15 51	18 23
1	73	257	6 54	4 04	0 43	1 71	2 13	4 34	5 90	7 45	11 40	11 97
2-3	144	505	7 49	4 33	0 70	2 59	2 99	4 83	7 18	9 34	12 60	13 77
4-5	161	511	8 94	3 67	0 47	3 23	4 26	6 35	8 96	11.23	13 45	15 41
6-7	96	577	9 36	4 32	0 61	4 75	4 84	6 02	8 25	11 94	14 61	19 13
8-9	76	540	8 58	3 83	0 64	3 05	4 08	5 89	7 56	11 79	13 86	16 12
10-11	90	618	10 65	4 56	0 66	4.81	5 35	7 35	10 19	12 78	16 32	22 27
12-14	141	836	10 54	5 56	0 73	3 86	4 42	6 14	9 60	12 98	17 61	21 19
15-17	119	878	10 04	5 66	0 86	3 33	3 95	5 42	9.88	14 26	16 25	20 34
18-19	70	504	9 59	4 61	0 84	4 71	5 15	6 33	8 12	11.85	16 90	18 45
20-24	259	1,073	10 17	5 24	0.53	3 80	4 73	6.54	9 40	12 65	16 09	22 48
25-34	335	1,646	9 60	5 79	0 37	3 12	3 55	5 94	8 74	12.13	15.85	19.44
35-44	334	1,318	8 64	4 25	0 33	2 88	3 78	5 94	7 66	10 90	14 77	16 69
45-54	126	1,238	9 21	5 17	0 57	3 13	4 25	5 90	8 23	12 07	14 57	18 43
55-64	115	871	8 29	4 10	0.60	3 41	4 02	5 04	7 65	10 29	14 10	16 69
65 and over	318	652	7 90	4 10	0 37	2 65	3 75	5 27	6 86	9 68	13 33	17 23

Table 1-12. IRON INTAKE VALUES FOR PERSONS AGED 1-74 YEARS BY RACE, SEX, INCOME LEVEL, AND AGE: MEAN, STANDARD DEVIATION, STANDARD ERROR OF THE MEAN, AND SELECTED PERCENTILES, UNITED STATES, 1971-74

Race, sex, income level,[1] and age in years	Examined persons	Estimated population in thousands	Mean	Standard deviation	Standard error of the mean	Percentile 5th	10th	25th	50th	75th	90th	95th
WHITE MALE			Iron in mg									
Income below poverty level												
1-74	912	7,729	12 84	7 28	0 40	4 34	5 48	8 09	10 93	16 31	21 95	26 34
1	30	158	7 39	3 16	0 76	3 35	4 08	4 44	6 93	8 69	12 23	15 23
2-3	72	423	7 88	4 47	0 76	3 21	3 95	4 93	6 30	10 17	13 62	16 64
4-5	76	428	9 16	3 37	0 55	4 51	5 31	6 69	8 57	10 89	13 56	14 27
6-7	49	646	12 38	7 39	1 82	4 91	5 31	7 88	10 41	13 39	27 72	30 43
8-9	40	470	11 62	3 88	0 80	7 10	7 79	9 02	10 84	15 20	16 62	18 01
10-11	38	356	13 01	12 92	3 11	5 53	5 58	6 23	10 32	13 57	18 89	30 84
12-14	62	649	12 74	5 70	0 80	6 32	6 60	9 31	10 97	16 14	19 34	25 67
15-17	44	406	14 05	8 86	1 68	2 29	6 73	8 53	10 79	17 87	28 05	28 81
18-19	29	289	15 78	10 52	2 75	5 51	5 68	8 20	11 98	19 47	25 77	39 77
20-24	65	825	14 31	6 19	0 66	5 40	5 98	10 19	14 21	18 00	21 84	24 43
25-34	48	547	17 39	6 64	1 05	7 28	8 64	12 51	17 45	21 30	27 56	29 78
35-44	44	616	17 43	7 40	1 54	7 18	9 01	10 74	18 41	22 33	24 83	32 19
45-54	49	460	12 91	5 08	0 92	7 61	8 39	9 15	10 81	14 88	22 34	22 74
55-64	62	863	11 13	5 98	1 18	3 27	4 00	7 26	10 75	14 18	19 08	21 42
65 and over	204	595	11 26	6 03	0 73	3 48	5 04	7 47	9 80	13 69	20 01	24 47
Income above poverty level												
1-74	5,855	71,965	14 50	7 15	0 16	5 60	6 97	9 69	13 15	17 96	23 64	27 68
1	178	1,223	7 60	6 98	0 50	2 87	3 24	4 47	6 34	8 58	10 82	14 96
2-3	365	2,529	8 36	4 93	0 32	3 35	4 39	5 76	7 39	9 73	12 23	16 15
4-5	351	2,374	9 53	5 01	0 30	4 43	5 36	6 40	8 36	10 96	14 92	18 56
6-7	197	2,348	11 19	5 14	0 51	4 36	6 03	7 86	10 43	13 50	18 18	21 67
8-9	189	2,743	11 18	4 86	0 41	5 23	6 36	8 34	10 02	12 72	18 28	21 02
10-11	236	3,281	12 75	5 54	0 46	5 74	6 72	9 40	12 04	15 22	20 13	21 56
12-14	331	4,438	13 80	6 33	0 43	5 48	7 14	9 63	12 43	16 37	22 78	26 38
15-17	332	4,684	17 03	8 97	0 52	6 63	8 19	10 77	16 04	21 23	26 38	31 51
18-19	166	2,813	16 96	7 66	0 76	7 88	8 95	11 63	15 35	20 55	26 63	30 90
20-24	343	5,990	17 13	7 86	0 50	6 61	8 41	11 63	15 58	21 31	27 78	31 18
25-34	605	10,651	16 81	7 15	0 37	7 86	9 19	11 75	15 48	20 71	26 11	30 32
35-44	509	8,591	15 99	6 88	0 32	7 08	9 03	11 25	14 79	19 10	24 82	28 62
45-54	555	9,218	14 81	6 34	0 31	6 47	8 23	10 85	13 86	17 51	22 45	25 43
55-64	421	6,955	13 99	6 28	0 41	6 79	7 78	9 61	13 03	16 74	22 00	26 20
65 and over	1,077	4,128	12 45	5 58	0 24	5 70	6 63	8 98	11 39	14 87	19 01	22 88
BLACK MALE												
Income below poverty level												
1-74	784	3,923	11 80	7 57	0 51	4 51	5 48	7 11	10 06	14 07	20 62	25 03
1	38	151	6 60	3 14	0 60	2 78	3 54	5 38	6 10	6 82	10 13	11 98
2-3	89	252	8 64	4 10	0 71	3 37	4 50	5 35	7 97	11 19	13 93	16 24
4-5	89	281	8 67	4 14	0 78	3 05	4 33	6 95	7 47	9 92	16 45	17 51
6-7	53	323	9 41	3 52	0 78	6 13	6 25	6 48	7 92	12 26	14 45	16 15
8-9	47	250	10 71	4 04	0 77	4 98	5 47	7 95	10 43	13 01	16 03	19 57
10-11	38	285	9 39	3 76	0 64	5 59	6 47	7 55	8 49	9 76	14 27	20 53
12-14	64	404	15 29	14 00	3 24	5 99	6 59	9 30	11 39	15 21	21 78	42 52
15-17	64	325	12 55	5 99	1 29	4 87	6 23	7 53	11 78	17 08	19 06	23 70
18-19	24	153	14 86	7 18	2 88	4 21	5 16	10 10	13 08	19 57	27 25	27 62
20-24	28	224	13 19	5 95	1 72	6 14	7 02	7 88	13 95	15 65	23 74	25 40
25-34	23	242	17 42	6 70	2 35	6 61	9 05	11 34	20 42	21 55	25 30	25 77
35-44	27	308	13 62	7 15	2 10	3 61	5 84	9 57	11 52	17 57	25 32	25 80
45-54	44	372	12 29	6 43	1 40	4 96	5 99	8 27	11 86	13 86	18 74	22 62
55-64	28	167	10 77	6 72	1 15	5 39	5 85	7 31	8 19	12 18	22 10	23 90
65 and over	128	186	11 23	9 58	1 52	3 73	4 35	5 66	9 09	12 74	17 64	25 61
Income above poverty level												
1-74	853	6,009	13 21	6 60	0 36	4 79	6 27	8 61	11 91	17 11	21 44	23 87
1	32	118	8 89	8 60	2 04	2 59	2 75	5 11	6 27	8 45	14 34	33 74
2-3	59	219	7 83	5 28	0 87	2 42	3 31	4 60	6 95	9 87	12 46	16 02
4-5	47	202	9 71	5 01	1 35	4 15	4 29	5 85	8 96	11 85	15 32	22 99
6-7	34	231	10 51	3 02	0 74	6 67	7 23	8 16	9 68	13 02	13 88	14 80
8-9	36	288	11 10	4 18	1 12	3 88	5 19	7 28	11 46	13 67	15 79	18 46
10-11	36	273	13 32	6 67	1 44	4 39	5 86	8 89	12 35	17 55	21 62	21 89
12-14	60	392	12 38	5 94	0 92	4 08	7 74	9 27	11 21	14 68	18 69	19 45
15-17	49	451	13 88	6 69	1 28	5 06	6 43	8 66	13 05	17 40	25 31	26 11
18-19	28	251	12 72	4 77	2 01	5 21	5 95	9 36	12 86	17 15	18 30	18 85
20-24	49	622	13 99	5 70	1 27	6 92	7 18	8 95	13 49	19 01	21 54	23 28
25-34	92	969	15 92	7 42	0 93	6 48	7 42	10 42	14 13	19 55	25 94	32 44
35-44	52	628	14 91	5 62	1 20	6 27	7 36	9 60	15 09	20 01	20 94	22 75
45-54	82	653	13 25	5 87	1 11	4 52	6 57	8 19	12 36	15 84	21 90	23 25
55-64	48	435	13 90	7 92	2 26	5 92	6 42	9 13	12 02	15 84	21 58	32 13
65 and over	149	277	10 40	6 31	0 71	4 68	5 57	7 20	8 90	11 64	16 21	19 66

[1]Excludes unknown income

Table 1-12. IRON INTAKE VALUES FOR PERSONS AGED 1-74 YEARS BY RACE, SEX, INCOME LEVEL, AND AGE: MEAN, STANDARD DEVIATION, STANDARD ERROR OF THE MEAN, AND SELECTED PERCENTILES, UNITED STATES, 1971-74—Con.

Race, sex, income level,[1] and age in years	Examined persons	Estimated population in thousands	Mean	Standard deviation	Standard error of the mean	Percentile 5th	10th	25th	50th	75th	90th	95th
WHITE FEMALE			Iron in mg									
Income below poverty level												
1-74	1,291	9,100	9 23	4 88	0 23	3 47	4 31	6 11	8 33	11 29	15 22	18 05
1	27	146	4 79	2 49	0 49	1 96	2 15	3 17	4 93	5 53	7 25	9 83
2-3	68	363	7 35	5 33	0 72	2 43	2 63	3 94	5 67	9 28	13 55	16 59
4-5	67	386	8 59	3 60	0 46	4 32	4 66	6 02	8 28	10 52	12 75	14 91
6-7	44	432	8 89	3 32	0 54	4 19	4 62	6 61	8 64	10 21	14 34	14 73
8-9	38	373	11 14	4 95	0 77	4 87	6 25	8 78	10 16	11 81	17 90	21 17
10-11	33	414	11 86	5 61	1 33	4 74	4 84	9 92	11 56	16 43	19 56	19 97
12-14	53	496	11 75	6 27	1 17	5 25	6 00	7 22	8 93	17 28	21 00	21 77
15-17	57	638	8 02	3 09	0 55	4 15	4 81	6 21	7 19	10 03	12 29	13 34
18-19	48	581	9 21	4 40	0 93	2 28	5 31	5 79	8 27	12 32	13 87	15 47
20-24	135	971	9 37	4 63	0 55	3 56	4 49	5 90	8 68	11 96	15 23	16 95
25-34	162	1,018	9 61	5 84	0 60	4 38	4 85	6 27	8 38	11 10	15 45	19 37
35-44	121	734	9 41	4.53	0 48	2 54	4 31	6 53	8 55	11 30	16 19	17 57
45-54	54	577	9 72	5 20	1 20	3 84	4 02	6 21	9 39	12 35	14 43	24 22
55-64	63	806	8 72	4 23	0 59	4 05	4 25	5 62	8 33	10 31	12 51	16 08
65 and over	321	1,165	8 12	4 06	0 32	3 26	3 66	5 68	7 22	10 11	13 79	15 41
Income above poverty level												
1-74	7,755	74,587	10 01	4 98	0 09	4 07	4 99	6 77	9 07	12 15	15 97	19 17
1	159	1,169	7 69	6 64	0 71	3 02	3 32	4 30	5 54	8 25	14 56	22 75
2-3	336	2,456	7 05	3 30	0 23	3 15	3 65	4 70	6 57	8 62	10 88	12 72
4-5	355	2,324	8 26	3 72	0 23	3 77	4 37	5 96	7 71	9 71	12 01	14 82
6-7	197	2,484	9 74	5 97	0 49	4 90	5 11	6 55	8 31	11 41	15 85	18 84
8-9	204	2,813	9 82	3 68	0 31	4 70	5 69	7 25	9 35	11 80	15 16	16 73
10-11	233	2,939	10 13	4 36	0 32	4 58	5 21	7 26	9 33	11 94	15 82	18 63
12-14	349	4,467	10 15	4 37	0 25	4 47	5 33	7 31	9 65	12 29	15 51	18 48
15-17	307	4,233	9 56	4 89	0 46	3 47	4 47	6 10	8 61	12 19	15 74	20 01
18-19	149	2,428	10 46	5 28	0 56	4 32	5 35	7 16	8 96	12 50	17 62	19 83
20-24	797	6,808	10 03	5 63	0 28	3 63	4 63	6 55	8 80	12 16	16 57	19 41
25-34	1,336	10,807	10 47	5 20	0 20	4 08	5 16	7 08	9 51	12 86	16 62	19 80
35-44	1,136	9,009	10 64	5 28	0 17	4 43	5 64	7 26	9 73	12 73	16 62	20 42
45-54	624	9,783	10 68	4 78	0 27	4 79	5 62	7 32	9 88	12 91	17 13	19 60
55-64	460	7,746	9 89	4 79	0 25	4 17	5 02	6 86	9 09	12 02	15 40	18 53
65 and over	1,113	5,120	9 63	4 44	0 19	4 37	5 02	6 64	8 64	11 60	15 18	18 08
BLACK FEMALE												
Income below poverty level												
1-74	1,183	4,907	9 04	5 10	0 28	3 16	3 87	5 57	7 98	11 45	15 54	18 62
1	42	142	6 40	3 07	0 67	1 78	2 12	3 95	6 93	8 24	11 03	11 51
2-3	79	238	6 81	3 18	0 55	2 64	2 83	4 66	6 76	8 61	9 83	11 18
4-5	82	216	9 27	3 83	0 62	3 10	4 70	6 37	9 37	11 32	13 73	16 44
6-7	62	298	8 97	4 32	0 79	4 77	4 87	6 03	8 12	10 72	12 78	19 17
8-9	45	275	9 82	4 28	0 86	4 74	4 86	6 04	9 10	13 43	16 05	17 36
10-11	46	274	10 88	5 38	1 32	4 74	4 87	6 15	10 40	14 85	22 01	22 55
12-14	86	472	10 07	5 04	0 80	3 83	4 24	5 88	9 44	12 91	16 85	19 94
15-17	60	305	8 75	4 74	0 67	2 74	3 95	4 86	7 82	11 50	14 43	16 63
18-19	35	243	10 19	4 94	1 44	5 13	5 20	7 10	8 27	12 70	18 36	18 74
20-24	115	471	9 67	5 10	0 89	3 73	4 24	5 78	8 35	12 47	15 95	22 11
25-34	146	596	9 81	7 26	0 67	3 32	3 60	6 01	8 40	11 26	14 99	22 73
35-44	139	385	8 53	4 53	0 44	2 86	3 41	5 00	7 69	11 46	15 36	16 63
45-54	46	363	8 59	6 04	1 05	2 38	3 44	5 46	7 04	9 53	15 12	20 21
55-64	42	330	7 50	3 46	0 70	3 20	3 70	4 70	6 50	10 60	12 57	13 05
65 and over	158	300	7 41	3 69	0 55	2 33	3 31	4 95	6 73	9 56	11 68	14 72
Income above poverty level												
1-74	1,171	6,655	9 39	4 70	0 25	3 21	4 42	5 98	8 41	12 19	15 53	17 94
1	30	107	6 90	5 12	0 84	1 63	2 07	4 40	5 64	6 68	13 42	16.83
2-3	59	257	8 25	5 08	1 18	2 91	3 16	4 95	7 27	9 92	13.47	25 01
4-5	70	266	8 95	3 42	0 64	4 05	4 37	6 60	8 92	11 35	13 26	15 08
6-7	33	276	9 80	4 30	1 18	4 73	4 81	5 48	9 34	13 19	15 45	19 12
8-9	25	212	7 36	2 98	0 94	2 97	3 08	5 72	7 40	8 82	12 42	13 15
10-11	39	309	10 57	3 85	0 63	4 89	6 19	7 59	9 82	12 63	14 66	17 39
12-14	52	357	11 00	5 71	1 25	4 15	5 08	7 13	9 90	12 99	17 88	26 17
15-17	57	566	10 62	5 82	1 30	3 55	3 95	5 42	10 75	14 94	16 63	20 54
18-19	30	225	9 07	4 21	1 28	3 17	4 96	5 87	7 79	11 60	16 19	16 59
20-24	131	567	10 54	5 40	0 74	4 17	5 51	6 62	10 11	12 97	16 35	23 77
25-34	179	1,018	9 53	4 76	0 43	2 04	3 73	5 95	8 91	12 80	15 93	17 54
35-44	182	892	8 75	4 18	0 43	2 98	4 33	6 15	7 59	10 90	14 70	16 85
45-54	75	795	9 00	3 95	0 66	3 19	4 87	6 16	8 28	11 76	14 16	18 14
55-64	67	511	8 94	4 34	0 83	3 95	4 50	6 18	8 14	10 15	16 37	20 13
65 and over	142	298	8 36	4 40	0 68	3 18	4 38	5 32	7 38	9 92	14 67	17 54

[1]Excludes unknown income

Table 1-13. VITAMIN A INTAKE VALUES FOR PERSONS AGED 1-74 YEARS BY SEX, AGE, AND RACE: MEAN, STANDARD DEVIATION, STANDARD ERROR OF THE MEAN, AND SELECTED PERCENTILES, UNITED STATES, 1971-74

Sex, age in years, and race	Examined persons	Estimated population in thousands	Mean	Standard deviation	Standard error of the mean	Percentile 5th	10th	25th	50th	75th	90th	95th
Male			Vitamin A in IU									
1-74	8,819	94,151	5,138	7,245	133 23	801	1,184	2,057	3,503	5,951	9,796	13,770
1	286	1,693	3,783	2,929	211 19	983	1,371	2,108	2,894	4,718	6,816	8,939
2-3	606	3,553	3,598	3,431	200 00	684	986	1,689	2,769	4,351	6,532	9,199
4-5	577	3,379	3,788	3,361	205 23	624	1,013	1,727	2,848	4,678	7,773	9,996
6-7	343	3,652	4,377	4,318	330 30	1,021	1,307	2,181	3,214	5,553	7,977	11,234
8-9	321	3,880	4,652	6,977	514 88	1,100	1,419	2,051	3,228	4,910	8,688	11,630
10-11	362	4,382	5,190	5,610	386 02	1,106	1,602	2,447	3,859	5,941	8,957	12,735
12-14	548	6,313	4,746	4,645	256 29	897	1,257	2,027	3,355	5,756	8,989	13,410
15-17	516	6,207	5,793	9,672	716 68	1,006	1,320	2,126	3,703	6,075	11,179	15,715
18-19	259	3,643	5,636	7,103	552 42	732	1,027	1,751	4,005	6,824	10,779	17,585
20-24	513	8,110	5,305	6,933	354 02	650	959	2,035	3,797	6,245	10,521	13,666
25-34	804	13,003	5,350	7,858	292 25	783	1,201	2,114	3,538	5,995	10,476	14,297
35-44	665	10,692	5,370	7,746	385 72	819	1,207	2,207	3,718	6,383	10,023	14,474
45-54	765	11,150	5,172	7,509	323 95	680	1,146	1,954	3,340	6,171	9,544	13,585
55-64	597	8,997	5,693	8,833	417 53	770	1,178	2,191	3,873	6,594	10,935	15,565
65 and over	1,657	5,496	5,480	8,264	290 28	793	1,161	1,991	3,317	6,185	10,735	15,524
Female												
1-74	11,930	99,825	4,431	8,016	121 79	575	872	1,548	2,714	4,781	8,581	12,625
1	267	1,620	3,509	3,300	202 56	866	1,160	1,748	2,626	4,000	6,549	9,186
2-3	564	3,409	3,483	7,485	470 98	650	927	1,509	2,476	4,069	6,056	7,688
4-5	595	3,294	3,562	3,507	177 47	767	1,064	1,546	2,561	4,352	7,013	9,434
6-7	345	3,541	3,651	3,230	259 12	842	1,056	1,609	2,735	4,412	7,543	9,876
8-9	323	3,816	3,940	4,622	326 70	949	1,196	1,889	2,879	4,536	7,482	8,976
10-11	363	4,084	4,033	3,410	223 79	918	1,162	2,078	3,169	5,003	8,007	11,328
12-14	559	6,023	3,854	5,685	291 79	559	829	1,505	2,686	4,339	6,984	9,740
15-17	503	6,111	3,597	4,715	265 06	460	686	1,291	2,222	4,105	7,246	11,457
18-19	281	3,709	4,002	5,157	377 38	541	864	1,498	2,630	4,459	8,348	11,569
20-24	1,243	9,215	3,761	4,777	159 13	436	696	1,294	2,502	4,409	7,627	11,376
25-34	1,896	13,934	4,328	7,235	199 46	464	737	1,417	2,560	4,860	8,850	12,824
35-44	1,663	11,576	4,217	5,120	150 32	480	776	1,505	2,746	4,931	9,030	12,842
45-54	836	12,163	5,319	10,494	431 78	608	930	1,608	2,917	5,286	10,139	15,476
55-64	670	10,052	6,192	15,138	738 80	715	963	1,729	2,983	5,540	11,621	18,014
65 and over	1,822	7,277	5,190	9,326	336 95	620	977	1,729	2,953	5,725	10,374	14,854
White male												
1-74	7,003	82,652	5,164	7,123	147 99	856	1,239	2,131	3,585	5,989	9,711	13,706
1	211	1,402	3,933	3,092	239 94	991	1,407	2,141	2,919	5,022	6,979	10,055
2-3	443	2,997	3,586	3,289	232 80	676	1,027	1,731	2,760	4,368	6,479	8,848
4-5	436	2,866	3,723	2,909	203 73	710	1,055	1,776	2,912	4,635	7,638	9,738
6-7	251	3,061	4,181	3,147	318 95	996	1,243	2,170	3,123	5,542	7,984	10,119
8-9	233	3,280	4,769	6,710	604 22	1,222	1,465	2,232	3,409	4,984	9,031	11,799
10-11	280	3,733	5,325	5,854	428 89	1,174	1,776	2,559	3,856	5,994	9,076	12,775
12-14	415	5,397	4,812	4,305	261 95	1,019	1,345	2,308	3,551	5,887	9,027	13,340
15-17	391	5,312	6,099	10,164	833 95	1,108	1,445	2,318	3,951	6,400	11,592	16,570
18-19	202	3,177	5,998	7,356	629 37	835	1,096	1,853	4,157	7,208	11,160	17,814
20-24	423	7,094	5,134	6,430	364 49	660	1,026	2,042	3,761	6,101	10,173	12,843
25-34	672	11,594	5,379	7,167	312 83	875	1,284	2,169	3,689	6,104	10,364	14,438
35-44	570	9,532	5,413	7,886	425 75	834	1,214	2,192	3,773	6,404	10,116	14,642
45-54	628	10,039	5,138	7,269	322 08	824	1,242	2,040	3,409	6,095	9,175	13,356
55-64	504	8,200	5,558	8,860	427 24	768	1,149	2,177	3,851	6,372	10,650	15,063
65 and over	1,344	4,970	5,462	8,073	291 08	834	1,203	2,027	3,343	6,201	10,637	15,627
Black male												
1-74	1,707	10,414	5,026	8,400	260 79	469	869	1,588	2,805	5,611	11,323	14,691
1	72	280	3,149	1,960	306 64	953	1,248	1,728	2,865	3,875	5,611	6,679
2-3	149	479	3,702	4,357	332 29	678	839	1,157	2,732	4,366	7,281	13,026
4-5	138	486	4,289	5,482	758 67	459	653	1,474	2,307	4,814	8,651	20,741
6-7	90	574	5,396	7,969	962 69	1,335	1,551	2,412	3,534	5,612	7,997	13,332
8-9	85	586	4,046	8,270	821 17	860	1,144	1,675	2,384	3,664	7,554	8,857
10-11	76	564	4,391	3,804	493 38	950	1,263	1,762	3,293	5,837	6,967	12,878
12-14	131	879	4,360	6,413	927 31	624	881	1,336	2,188	4,753	8,875	13,897
15-17	119	812	3,493	5,118	683 00	346	720	1,327	2,443	4,178	6,159	8,104
18-19	52	404	3,692	4,997	1,016 10	242	593	1,246	1,672	4,058	8,201	17,821
20-24	80	866	6,319	10,262	1,527 95	609	802	1,549	3,193	7,125	13,816	25,288
25-34	119	1,232	5,427	12,355	982 30	351	1,028	1,969	2,953	5,371	11,735	13,565
35-44	87	1,005	5,174	6,472	597 95	501	1,056	2,292	3,361	6,522	9,707	13,653
45-54	130	1,057	5,557	9,585	996 21	165	326	1,287	2,531	8,300	12,595	17,248
55-64	85	703	7,595	8,840	1,102 46	718	1,617	2,246	5,950	9,718	16,261	18,820
65 and over.	294	486	5,800	10,203	1,029 35	467	868	1,693	2,897	6,065	11,239	13,479

Table 1-13. VITAMIN A INTAKE VALUES FOR PERSONS AGED 1-74 YEARS BY SEX, AGE, AND RACE: MEAN, STANDARD DEVIATION, STANDARD ERROR OF THE MEAN, AND SELECTED PERCENTILES, UNITED STATES, 1971-74—Con.

Sex, age in years, and race	Examined persons	Estimated population in thousands	Mean	Standard deviation	Standard error of the mean	Percentile						
						5th	10th	25th	50th	75th	90th	95th
White female			Vitamin A in IU									
1-74	9,347	86,932	4,457	8,029	133 30	608	910	1,597	2,761	4,809	8,535	12,595
1	189	1,328	3,404	2,384	181 79	865	1,161	1,855	2,790	4,236	6,488	8,548
2-3	414	2,873	2,970	2,030	168 79	658	940	1,531	2,513	4,030	5,750	7,216
4-5	428	2,755	3,610	3,294	219 40	777	1,051	1,571	2,595	4,462	7,261	9,737
6-7	247	2,952	3,532	2,794	227 31	828	1,027	1,614	2,736	4,471	7,160	9,335
8-9	246	3,258	4,094	4,846	382 21	1,043	1,329	1,996	2,980	4,582	7,633	9,586
10-11	270	3,424	4,177	3,535	277 39	930	1,168	2,139	3,264	5,157	8,262	11,612
12-14	413	5,122	3,901	5,482	294 92	584	906	1,538	2,746	4,364	7,028	9,886
15-17	382	5,209	3,633	4,737	288 56	492	742	1,340	2,266	4,097	7,353	11,468
18-19	209	3,189	3,916	5,027	413 33	569	932	1,528	2,702	4,427	7,760	10,662
20-24	956	7,973	3,660	4,252	171 48	449	738	1,340	2,498	4,335	7,499	10,897
25-34	1,539	12,161	4,382	6,825	211 97	511	771	1,476	2,642	4,934	8,877	12,971
35-44	1,301	10,095	4,217	4,922	149 45	510	819	1,576	2,796	4,976	8,953	12,684
45-54	705	10,879	5,368	10,442	479 19	681	998	1,671	2,984	5,397	10,331	15,533
55-64	552	9,113	6,272	15,785	831 38	739	976	1,734	2,947	5,420	11,408	18,750
65 and over	1,496	6,603	5,193	9,598	365 61	665	1,016	1,756	2,964	5,641	9,978	14,453
Black female												
1-74	2,457	12,024	4,255	8,079	236 93	374	647	1,252	2,294	4,497	8,805	12,881
1	73	257	4,265	6,346	1,023 31	820	1,104	1,600	1,981	3,230	12,304	18,421
2-3	144	505	6,630	19,175	3,533 89	603	849	1,352	2,202	4,487	10,187	11,982
4-5	161	511	3,312	4,446	332 82	657	1,134	1,516	2,292	3,923	6,444	7,528
6-7	96	577	4,142	4,649	1,048 36	1,008	1,124	1,498	2,697	3,507	11,012	16,514
8-9	76	540	3,017	2,583	287 82	761	888	1,220	2,026	4,136	6,973	7,700
10-11	90	618	3,238	2,540	235 09	805	1,094	1,654	2,458	3,979	7,097	8,411
12-14	141	836	3,475	6,868	672 73	418	625	977	2,149	4,103	4,995	8,860
15-17	119	878	3,415	4,607	517 04	311	519	1,035	1,940	4,637	7,077	11,415
18-19	70	504	4,552	5,854	740 38	424	610	1,348	2,432	7,189	11,271	12,446
20-24	259	1,073	4,117	7,142	727 06	361	567	947	2,462	4,914	7,765	11,464
25-34	335	1,646	3,872	10,072	488 64	194	502	1,090	1,859	3,798	8,488	11,376
35-44	334	1,318	4,289	6,540	521 86	194	545	1,121	2,400	4,296	10,979	15,467
45-54	126	1,238	4,800	10,672	1,158 77	208	474	1,143	1,993	4,026	7,902	15,013
55-64	115	871	5,702	7,913	794 14	604	806	1,651	3,860	8,074	14,130	16,687
65 and over	318	652	5,252	6,132	423 98	270	533	1,404	2,664	7,057	14,083	17,198

Table 1-14. VITAMIN A INTAKE VALUES FOR PERSONS AGED 1-74 YEARS BY RACE, SEX, INCOME LEVEL, AND AGE: MEAN, STANDARD DEVIATION, STANDARD ERROR OF THE MEAN, AND SELECTED PERCENTILES, UNITED STATES, 1971-74

Race, sex, income level,[1] and age in years	Examined persons	Estimated population in thousands	Mean	Standard deviation	Standard error of the mean	Percentile 5th	10th	25th	50th	75th	90th	95th
WHITE MALE			Vitamin A in IU									
Income below poverty level												
1-74	912	7,729	4,410	4,859	232 97	616	921	1,558	2,978	5,468	9,834	13,370
1	30	158	5,522	3,991	1,233 41	877	1,951	2,209	3,493	8,673	13,009	13,034
2-3	72	423	3,795	4,585	725 64	573	701	1,158	2,473	4,519	7,281	10,963
4-5	76	428	3,909	3,873	567 38	631	851	1,602	2,275	4,321	9,767	11,068
6-7	49	646	4,347	3,802	917 01	1,024	1,172	1,501	2,399	6,084	10,889	13,264
8-9	40	470	4,580	4,764	871 32	926	1,304	1,627	3,051	4,372	11,770	16,158
10-11	38	356	4,166	3,282	840 21	1,135	1,370	2,091	3,145	4,274	9,286	12,619
12-14	62	649	4,647	5,696	930 17	496	698	1,396	3,168	4,868	9,453	13,601
15-17	44	406	4,647	3,754	801 03	1,557	1,582	2,487	2,981	5,416	11,522	13,327
18-19	29	289	3,824	3,275	826 75	466	759	1,074	2,712	6,397	8,938	9,779
20-24	65	825	3,776	3,340	609 37	534	705	1,504	2,525	4,892	10,138	10,640
25-34	48	547	5,187	4,420	1,031 61	225	1,035	1,628	4,082	6,823	10,600	14,733
35 44	44	616	6,823	6,882	1,676 36	788	1,152	2,261	4,874	8,019	15,380	20,255
45-54	49	460	4,236	8,120	1,154 05	469	610	1,202	2,476	4,727	7,712	11,066
55-64	62	863	3,828	2,872	518 71	659	844	1,772	3,233	4,905	7,372	7,886
65 and over	204	595	3,408	5,504	366 74	490	781	1,370	2,485	4,057	6,485	8,544
Income above poverty level												
1-74	5,855	71,965	5,192	7,156	162 91	892	1,291	2,175	3,653	6,009	9,660	13,586
1	178	1,223	3,738	2,920	212 94	988	1,355	2,130	2,858	4,823	6,678	8,148
2-3	365	2,529	3,575	3,041	249 91	730	1,103	1,820	2 791	4,370	6,432	8,535
4-5	351	2,374	3,716	2,726	207 81	746	1,081	1,905	3,037	4,677	7,319	8,889
6-7	197	2,348	4,108	2,951	297 35	969	1,276	2,259	3,204	5,403	7,712	8,688
8-9	189	2,743	4,775	7,039	693 27	1,258	1,515	2,296	3,423	4,955	8,533	11,335
10-11	236	3,281	5,266	5,493	461 13	1,169	1,818	2,605	3,912	5,942	8,934	12,358
12-14	331	4,438	4,791	3,988	271 69	1,139	1,490	2,405	3,585	5,980	8,977	12,951
15-17	332	4,684	6,245	10,718	926 90	1,072	1,391	2,308	4,061	6,496	11,362	17,355
18-19	166	2,813	6,082	7,538	671 91	881	1,175	1,996	4,179	7,219	11,088	16,535
20-24	343	5,990	5,174	5,690	387 37	710	1,112	2,145	3,898	6,148	10,276	13,358
25-34	605	10,651	5,283	6,544	302 36	870	1,304	2,141	3,688	6,091	10,429	14,280
35-44	509	8,591	5,219	7,840	426 64	822	1,205	2,196	3,718	6,287	9,657	13,242
45-54	555	9,218	5,183	7,271	334 69	928	1,333	2,098	3,530	6,147	9,211	13,145
55-64	421	6,955	5,762	9,472	499 38	774	1,223	2,184	3,894	6,527	10,812	15,513
65 and over	1,077	4,128	5,851	8,518	343 51	924	1,314	2,160	3,563	6,781	11,382	16,448
BLACK MALE												
Income below poverty level												
1-74	784	3,923	4,941	8,262	459 54	441	825	1,468	2,728	5,527	11,200	14,432
1	38	151	3,569	2,169	403 62	1,115	1,335	2,064	3,332	3,973	5,749	7,363
2-3	89	252	4,252	5,416	617 96	757	848	1,233	2,752	4,325	12,511	14,479
4-5	89	281	3,953	5,391	1,057 88	490	622	1,233	2,028	3,701	9,906	20,191
6-7	53	323	5,053	9,025	1,359 83	1,086	1,375	2,411	3,547	5,400	6,695	11,120
8-9	47	250	3,478	3,814	571 57	479	1,024	1,441	2,181	3,580	7,902	8,973
10-11	38	285	3,780	3,663	641 44	800	1,254	1,558	2,066	4,181	6,928	12,625
12-14	64	404	5,453	8,547	1,898 85	613	1,055	1,451	2,635	5,095	13,240	35,160
15-17	64	325	3,531	2,788	427 42	680	1,004	1,358	3,150	4,397	6,331	9,479
18-19	24	153	3,669	5,323	2,271 48	171	214	1,045	1,665	2,812	16,178	16,438
20-24	28	224	7,540	16,288	2,939 95	370	684	1,557	2,982	8,946	12,474	12,882
25-34	23	242	5,218	11,814	2,479 62	1,015	1,117	1,549	2,751	3,836	11,358	11,830
35-44	27	308	4,407	3,231	715 57	448	513	1,801	4,322	7,043	7,964	9,665
45-54	44	372	5,863	7,373	1,815 85	117	218	867	2,575	8,817	12,717	14,455
55-64	28	167	8,977	14,049	3,919 15	742	1,400	2,052	2,782	12,538	18,983	25,988
65 and over	128	186	5,831	9,304	1,515 04	228	765	1,518	3,157	7,456	11,271	14,841
Income above poverty level												
1-74	853	6,009	5,102	8,668	362 12	474	891	1,645	2,888	5,639	11,378	14,507
1	32	118	2,764	1,552	573 68	957	1,379	1,702	2,244	3,510	5,302	6,244
2-3	59	219	3,086	2,673	406 73	630	804	1,115	2,461	4,490	6,097	7,276
4-5	47	202	4,774	5,606	1,541 02	422	969	1,692	2,965	4,938	8,495	21,022
6-7	34	231	6,072	6,513	1,837 27	1,590	1,616	2,403	3,801	7,174	11,852	25,101
8-9	36	288	4,842	11,144	1,707 68	1,044	1,327	1,905	2,428	4,389	8,131	8,911
10-11	36	273	5,077	3,858	689 28	1,083	1,448	2,199	5,137	6,116	7,015	16,815
12-14	60	392	3,416	3,124	510 53	467	875	1,249	2,179	4,771	8,209	11,579
15-17	49	451	3,378	6,407	1,100 49	228	519	1,245	2,082	3,541	4,946	7,790
18-19	28	251	3,707	4,786	933 92	713	782	1,340	2,122	4,315	6,141	9,953
20-24	49	622	5,548	6,551	1,698 49	675	803	1,242	3,197	5,680	14,003	14,914
25-34	92	969	5,521	12,600	1,037 79	338	1,013	2,077	2,993	5,510	12,195	16,277
35-44	52	628	5,825	7,769	932 11	1,079	1,529	2,386	3,102	6,507	13,252	13,952
45-54	82	653	5,532	10,821	1,242 92	222	350	1,343	2,323	6,687	11,897	18,211
55-64	48	435	6,905	6,446	1,113 30	564	1,620	2,602	6,197	9,582	11,791	15,466
65 and over	149	277	5,949	10,997	1,608 94	758	1,105	1,853	2,895	5,823	11,278	11,961

[1]Excludes unknown income

Table 1-14. VITAMIN A INTAKE VALUES FOR PERSONS AGED 1-74 YEARS BY RACE, SEX, INCOME LEVEL, AND AGE: MEAN, STANDARD DEVIATION, STANDARD ERROR OF THE MEAN, AND SELECTED PERCENTILES, UNITED STATES, 1971-74—Con.

Race, sex, income level,[1] and age in years	Examined persons	Estimated population in thousands	Mean	Standard deviation	Standard error of the mean	Percentile 5th	10th	25th	50th	75th	90th	95th
WHITE FEMALE			Vitamin A in IU									
Income below poverty level												
1-74	1,291	9,100	4,179	7,803	434 09	416	701	1,377	2,467	4,498	8,093	12,202
1	27	146	2,764	1,526	215 17	1,319	1,474	1,874	2,421	2,882	4,277	7,143
2-3	68	363	2,872	2,112	215 41	426	587	1,233	2,688	4,215	4,944	6,320
4-5	67	386	3,750	3,759	647 35	971	1,217	1,549	2,455	3,812	7,827	10,547
6-7	44	432	3,639	2,574	547 79	830	1,044	1,724	3,174	4,671	7,909	9,482
8-9	38	373	6,454	9,857	1,807 35	1,008	1,214	2,082	3,612	7,934	17,171	18,741
10-11	33	414	4,592	4,041	925 48	816	924	1,580	2,876	5,563	11,535	11,880
12-14	53	496	3,710	3,492	793 35	572	673	1,431	2,507	4,009	9,661	12,799
15-17	57	638	3,326	3,493	480 54	568	755	1,215	2,146	3,728	7,041	12,256
18-19	48	581	3,295	2,826	590 88	229	410	1,368	2,713	3,598	7,503	7,775
20-24	135	971	3,122	3,366	314 41	235	449	1,080	2,158	3,862	6,940	10,388
25-34	162	1,018	3,398	4,057	430 06	188	680	1,187	2,124	3,899	7,227	10,370
35-44	121	734	3,454	3,731	485 79	188	382	1,228	2,314	4,189	7,949	12,228
45-54	54	577	9,106	22,163	6,199 97	527	644	1,393	2,196	5,166	13,650	90,581
55-64	63	806	4,741	9,407	1,369 53	345	694	1,507	2,515	4,409	8,155	13,737
65 and over	321	1,165	4,387	7,286	397 20	491	686	1,352	2,722	6,006	9,361	11,701
Income above poverty level												
1-74	7,755	74,587	4,496	8,076	138 88	635	935	1,625	2,785	4,865	8,649	12,661
1	159	1,169	3,505	2,460	206 98	856	1,138	1,867	2,933	4,275	6,617	9,007
2-3	336	2,456	2,948	1,987	187 45	778	965	1,553	2,462	4,003	5,715	7,138
4-5	355	2,324	3,563	3,218	219 66	741	1,024	1,568	2,607	4,433	7,062	9,542
6-7	197	2,484	3,523	2,843	250 22	826	1,021	1,591	2,705	4,467	6,997	9,254
8-9	204	2,813	3,830	3,661	357 58	1,042	1,328	2,010	2,995	4,346	7,051	8,707
10-11	233	2,939	4,129	3,491	270 90	974	1,221	2,165	3,294	5,096	7,701	11,255
12-14	349	4,467	3,940	5,742	321 50	575	912	1,563	2,765	4,377	7,044	9,682
15-17	307	4,233	3,803	5,010	317 97	524	803	1,394	2,376	4,153	8,144	11,516
18-19	149	2,428	4,131	5,547	529 62	676	1,090	1,552	2,673	4,439	9,011	13,271
20-24	797	6,808	3,771	4,405	198 02	507	778	1,374	2,584	4,406	7,704	11,249
25-34	1,336	10,807	4,486	7,095	226 79	517	776	1,486	2,695	5,078	9,052	12,999
35-44	1,136	9,009	4,229	4,730	148 54	554	854	1,593	2,841	5,060	8,981	12,677
45-54	624	9,783	5,232	9,519	442 45	691	1,012	1,689	3,009	5,527	10,313	15,288
55-64	460	7,746	6,307	16,356	929 98	764	992	1,736	2,958	5,524	11,398	18,427
65 and over	1,113	5,120	5,484	10,276	453 69	739	1,092	1,846	3,009	5,712	10,504	15,211
BLACK FEMALE												
Income below poverty level												
1-74	1,183	4,907	4,216	8,039	253 95	416	616	1,196	2,264	4,610	8,813	12,855
1	42	142	3,609	4,540	1,475 64	754	973	1,449	1,736	3,211	16,003	16,043
2-3	79	238	3,900	3,561	845 67	623	849	1,322	2,140	4,850	10,426	10,954
4-5	82	216	3,429	4,165	578 92	325	918	1,509	2,517	3,908	6,399	6,925
6-7	62	298	4,405	5,296	1,877 92	965	1,146	1,497	2,172	3,297	16,053	17,419
8-9	45	275	3,447	2,936	456 27	683	1,000	1,308	2,539	4,729	7,616	8,215
10-11	46	274	3,444	2,507	435 92	771	1,119	1,705	3,101	4,292	7,367	8,109
12-14	86	472	4,229	8,784	1,150 59	585	695	1,260	2,570	4,193	5,779	9,783
15-17	60	305	2,576	2,613	323 49	334	519	722	1,909	3,185	6,271	7,516
18-19	35	243	4,873	6,650	797 26	343	578	1,478	3,175	5,792	10,114	14,336
20-24	115	471	4,848	9,567	1,700 65	337	530	967	2,580	4,897	7,980	11,990
25-34	146	596	4,242	14,378	941 68	295	525	904	1,585	3,759	8,466	12,452
35-44	139	385	3,520	5,011	448 13	119	237	749	1,819	3,801	9,460	11,858
45-54	46	363	4,980	12,632	2,549 83	311	507	1,183	1,671	3,335	8,022	13,832
55-64	42	330	5,736	5,162	969 97	548	654	1,309	3,843	8,730	12,335	15,365
65 and over	158	300	4,479	4,908	453 87	218	558	1,341	2,651	6,014	12,084	14,754
Income above poverty level												
1-74	1,171	6,655	4,361	8,303	373 31	335	710	1,315	2,386	4,481	8,832	12,938
1	30	107	5,328	8,222	1,795 36	1,048	1,195	1,834	2,470	5,072	1,211	32,425
2-3	59	257	9,328	26,412	6,811 51	490	839	1,361	2,197	4,118	9,542	101,326
4-5	70	266	3,194	4,742	459 16	893	1,226	1,511	2,112	4,076	6,482	7,561
6-7	33	276	3,826	3,819	865 11	1,019	1,108	1,494	3,041	3,447	8,652	11,388
8-9	25	212	2,691	2,186	487 21	771	832	1,024	2,004	4,158	6,415	6,772
10-11	39	309	3,217	2,657	486 16	808	1,076	1,671	2,499	3,927	5,860	8,554
12-14	52	357	2,519	2,589	441 05	141	351	883	1,741	3,551	4,639	6,334
15-17	57	566	3,862	5,350	896 60	295	515	1,326	2,051	5,011	7,831	15,051
18-19	30	225	4,417	5,089	1,262 39	441	624	1,333	1,528	8,479	11,500	11,951
20-24	131	567	3,643	4,409	293 23	414	583	974	2,317	5,078	7,710	11,040
25-34	179	1,018	3,700	6,514	475 40	172	438	1,250	2,127	3,835	8,448	9,981
35-44	182	892	4,654	7,153	751 03	250	767	1,247	2,565	4,295	11,382	17,140
45-54	75	795	4,942	10,168	1,127 05	232	450	1,170	2,186	5,037	8,228	15,682
55-64	67	511	5,948	9,382	1,159 46	852	1,028	2,001	3,906	6,728	14,400	17,663
65 and over	142	298	5,606	6,607	823 76	337	725	1,535	2,756	7,334	14,795	17,768

[1] Excludes unknown income

301-835 O - 79 - 4

Table 1-15. VITAMIN C INTAKE VALUES FOR PERSONS AGED 1-74 YEARS BY SEX, AGE, AND RACE: MEAN, STANDARD DEVIATION, STANDARD ERROR OF THE MEAN, AND SELECTED PERCENTILES, UNITED STATES, 1971-74

Sex, age in years, and race	Examined persons	Estimated population in thousands	Mean	Standard deviation	Standard error of the mean	Percentile						
						5th	10th	25th	50th	75th	90th	95th
Male			Vitamin C in mg									
1-74	8,819	94,151	90 37	94 21	2 22	6 25	12 04	27 78	61 91	121 08	195 33	247 71
1	286	1,693	70 14	90 13	6 46	6 39	8 13	18 11	39 79	96 11	155 44	209 49
2-3	606	3,553	83 63	85 81	5 36	6 43	10 60	21 42	56 81	116 83	188 32	260 18
4-5	577	3,379	85 48	78 97	3 71	8 90	14 44	26 99	58 75	119 69	190 23	231 54
6-7	343	3,652	82 03	77 46	5 89	11 19	14 05	28 84	55 26	110 46	175 77	207 08
8-9	321	3,880	78 25	73 84	5 08	8 80	13 17	25 17	47 04	112 49	182 30	226 52
10-11	362	4,382	89 32	108 12	7 83	7 20	12 91	27 04	58 29	110 35	196 29	238 81
12-14	548	6,313	89 10	95 28	4 89	7 46	13 51	31 74	61 52	119 56	196 43	274 99
15-17	516	6,207	100 75	101 49	4 96	7 82	14 38	30 48	60 74	150 48	242 04	299 00
18-19	259	3,643	116 58	131 22	11 28	7 53	13 18	30 27	66 58	157 48	285 05	436 68
20-24	513	8,110	108 27	127 50	9 71	5 37	11 61	26 95	73 46	158 67	222 23	298 95
25-34	804	13,003	89 70	90 86	3 71	6 75	13 08	29 43	59 44	121 17	196 21	261 79
35-44	665	10,692	82 55	78 69	4 10	4 79	11 01	27 08	61 11	114 06	174 80	240 74
45-54	765	11,150	83 93	81 42	4 08	4 07	10 78	26 26	58 61	114 79	187 60	239 86
55-64	597	8,997	95 72	90 46	4 37	5 70	12 20	31 23	73 38	132 49	225 80	263 41
65 and over	1,657	5,496	88 28	83 81	3 52	4 43	9 16	28 50	69 68	125 17	187 50	229 47
Female												
1-74	11,930	99,825	82 50	92 54	1 84	5 28	9 94	23 01	56 38	112 42	177 06	221 84
1	267	1,620	63 96	70 66	4 36	10 27	12 40	19 46	42 03	84 29	140 04	169 78
2-3	564	3,409	72 85	71 66	4 01	6 39	9 25	19 57	48 57	104 38	165 18	203 05
4-5	595	3,294	79 10	101 98	5 31	6 55	10 45	19 73	47 17	105 78	177 13	229 20
6-7	345	3,541	79 44	72 04	4 88	7 85	13 31	23 42	52 64	117 15	177 61	225 71
8-9	323	3,816	83 86	86 58	5 93	8 15	11 90	24 40	55 90	112 54	192 24	232 50
10-11	363	4,084	82 99	95 52	6 47	7 72	12 78	23 41	52 92	122 42	166 48	220 46
12-14	559	6,023	80 30	82 21	4 50	5 16	11 25	24 08	49 23	114 42	184 55	227 11
15-17	503	6,111	72 00	74 85	4 86	5 34	8 79	18 71	49 59	102 10	159 57	203 96
18-19	281	3,709	93 65	103 34	7 65	5 81	10 40	22 59	61 59	129 67	206 49	290 56
20-24	1,243	9,215	85 01	159 79	5 54	4 25	8 43	19 48	47 78	107 12	194 30	246 73
25-34	1,896	13,934	76 25	81 09	2 54	3 77	8 56	20 82	49 49	105 35	175 01	230 76
35-44	1,663	11,576	80 07	83 38	2 98	4 42	8 64	22 42	55 00	111 40	178 54	234 70
45-54	836	12,163	82 34	74 47	3 85	4 70	9 52	25 32	65 55	116 81	184 64	234 35
55-64	670	10,052	98 08	88 46	4 60	5 81	10 88	30 18	79 97	141 39	217 95	265 30
65 and over	1,822	7,277	90 21	77 16	2 49	5 85	10 99	29 46	76 35	128 74	194 34	231 38
White male												
1-74	7,003	82,652	91 05	92 38	2 38	7 16	12 95	28 90	63 89	122 12	196 56	247 56
1	211	1,402	72 46	94 77	6 51	6 43	8 26	17 53	40 67	97 57	159 80	225 34
2-3	443	2,997	86 44	88 52	5 76	7 72	11 86	22 68	58 21	119 03	205 78	269 09
4-5	436	2,866	86 92	77 94	4 05	10 61	15 56	29 89	62 98	122 60	185 61	227 55
6-7	251	3,061	81 22	75 99	5 71	11 29	13 99	27 80	55 28	111 06	176 96	205 31
8-9	233	3,280	79 46	73 58	5 31	9 79	14 00	25 04	48 43	114 34	184 86	226 95
10-11	280	3,733	91 65	111 83	9 06	8 07	14 17	27 74	63 73	112 46	197 70	239 37
12-14	415	5,397	88 81	94 94	5 48	8 79	14 84	32 48	63 02	116 62	194 67	275 63
15-17	391	5,312	102 76	102 32	5 71	10 42	15 45	32 32	61 60	155 50	241 64	297 80
18-19	202	3,177	123 42	135 61	12 72	10 60	15 06	35 21	67 82	159 10	291 72	477 77
20-24	423	7,094	107 57	115 89	9 37	6 11	13 95	31 27	75 19	157 77	221 71	296 74
25-34	672	11,594	91 22	91 64	4 40	6 79	13 70	30 21	60 11	124 06	197 50	266 34
35-44	570	9,532	82 45	76 61	4 32	4 97	11 07	28 07	63 80	114 62	173 16	234 02
45-54	628	10,039	83 59	75 83	4 03	5 95	12 24	27 66	59 68	115 99	188 52	228 91
55-64	504	8,200	94 62	87 85	4 61	5 93	12 39	30 58	72 61	129 58	227 28	262 43
65 and over	1,344	4,970	89 19	82 95	3 36	4 91	10 16	30 28	72 11	125 44	188 14	230 08
Black male												
1-74	1,707	10,414	83 23	107 38	4 22	2 92	6 03	19 67	48 23	104 10	178 33	250 52
1	72	280	60 92	65 47	14 24	6 19	7 57	20 15	36 40	84 75	144 12	158 62
2-3	149	479	64 98	69 58	8 48	2 63	5 16	12 97	45 18	96 68	148 30	177 81
4-5	138	486	78 61	86 24	11 09	3 59	6 90	19 25	41 53	106 88	219 84	271 24
6-7	90	574	87 68	85 17	13 71	10 35	14 24	36 54	55 64	110 62	161 10	334 72
8-9	85	586	71 08	74 36	11 07	5 78	9 04	27 24	43 92	95 43	158 02	206 50
10-11	76	564	61 54	64 14	7 50	3 90	6 94	18 91	36 43	88 97	135 16	167 89
12-14	131	879	89 47	97 28	13 43	2 84	6 02	23 48	51 91	146 62	187 80	257 61
15-17	119	812	82 04	90 05	13 24	2 41	4 80	22 56	49 71	114 99	193 18	284 16
18-19	52	404	67 69	89 59	20 70	1 15	2 29	9 08	26 57	76 89	178 11	322 56
20-24	80	866	105 20	200 35	35 72	3 37	6 14	12 16	38 10	120 16	199 39	442 58
25-34	119	1,232	79 11	85 45	9 82	6 61	9 14	26 18	48 60	97 55	189 81	215 46
35-44	87	1,005	90 01	103 18	10 68	3 19	8 52	17 83	52 75	134 60	256 52	331 15
45-54	130	1,057	83 50	115 51	15 16	1 19	2 38	16 10	47 22	106 50	162 53	392 40
55-64	85	703	106 99	120 29	16 97	3 54	7 68	38 15	72 57	145 71	213.51	268 76
65 and over	294	486	81 15	91 37	9 11	2 34	4.66	13 14	56 50	123 14	181 35	218.89

Table 1-15. VITAMIN C INTAKE VALUES FOR PERSONS AGED 1-74 YEARS BY SEX, AGE, AND RACE: MEAN, STANDARD DEVIATION, STANDARD ERROR OF THE MEAN, AND SELECTED PERCENTILES, UNITED STATES, 1971-74—Con.

Sex, age in years, and race	Examined persons	Estimated population in thousands	Mean	Standard deviation	Standard error of the mean	Percentile						
						5th	10th	25th	50th	75th	90th	95th
White female			Vitamin C in mg									
1-74	9,347	86,932	83 13	93 76	1 95	5 89	10 60	23 90	57 03	113 39	177 70	221 64
1	189	1,328	61 32	70 49	5 02	10 29	12 41	19 91	40 27	81 51	125 95	167 96
2-3	414	2,873	74 70	73 55	4 45	6 43	9 38	21 01	50 46	110 80	166 72	206 09
4-5	428	2,755	76 06	104 67	6 33	7 17	10 59	19 36	42 73	97 16	167 61	223 79
6-7	247	2,952	78 62	69 64	5 82	9 54	15 28	23 79	53 74	115 70	168 56	219 98
8-9	246	3,258	85 40	88 19	6 87	9 01	13 35	26 52	55 98	113,43	193 62	230 98
10-11	270	3,424	81 91	95 60	6 93	8 08	13 24	24 77	53.09	121 51	165 36	199 48
12-14	413	5,122	79 70	79 53	5 27	4 86	12 00	24 31	49 19	116 36	182 00	225 91
15-17	382	5,209	72 53	75 79	5 20	5 74	9 28	19 79	49 64	99 72	159 15	206 90
18-19	209	3,189	96,45	107 51	8 91	5 78	10 17	23 57	61 46	132 10	225 61	293 53
20-24	956	7,973	85 78	169 62	6 09	4 74	8 87	19 79	47 31	106 97	193 00	247 35
25-34	1,539	12,161	76 42	80 60	2 70	4 22	9 44	21 57	49 54	104 66	175 94	228 85
35-44	1,301	10,095	80 63	82 20	3 09	5 24	9 42	23 78	56 65	110 96	179 04	233 03
45-54	705	10,879	84 25	74 72	4 14	6 06	10 93	26 51	66 80	120 16	186 12	234 83
55-64	552	9,113	99 19	89 44	4 85	6 47	11 63	30 34	81 43	142 28	218 98	271 37
65 and over	1,496	6,603	90 91	73 81	2 71	6 69	11 82	30 81	78 41	129 76	194 84	230 59
Black female												
1-74	2,457	12,024	77 21	83 27	3 54	2 68	5 50	16 50	50 43	108 04	172 74	226 81
1	73	257	74 03	66 72	12 87	9 49	12 10	17 58	68 96	107 66	142 85	232 59
2-3	144	505	60 44	57 68	7 33	6 17	8 64	15 53	41 58	87 59	136 70	169 46
4-5	161	511	91 90	88 75	12 46	2 99	7 63	20 68	83 50	137 52	207 32	257 48
6-7	96	577	82 97	82 44	13 06	5 44	7 58	18 29	48 10	130 64	186 36	266 29
8-9	76	540	73 16	75 76	14 15	5 94	7 70	13 10	45 04	108 81	186 87	252 96
10-11	90	618	88 04	96 36	15 02	6 37	10 56	17 54	51 73	122 65	255 56	344 95
12-14	141	836	83 65	98 22	10 53	5 95	9 40	18 90	38 83	105 28	197 85	238 61
15-17	119	878	69 50	68 78	9 94	2 94	5 86	15 89	50 26	124 93	161 66	195 54
18-19	70	504	78 32	76 31	11 50	5 93	10 94	16 63	61 35	109 35	167 45	202 65
20-24	259	1,073	77 76	80 66	8 00	2 49	4 95	15 03	52 71	105 06	183 79	242 80
25-34	335	1,646	72 96	84 15	6 58	1 98	3 96	15 82	47 01	110 64	162 02	239 95
35-44	334	1,318	73 35	85 63	6 62	1 95	3 89	14 53	42 09	112 14	165.04	257 72
45-54	126	1,238	64 36	69 86	7 65	1 39	2 75	9 62	46 43	82 89	132 72	233 11
55-64	115	871	91 74	80 95	10 41	2 30	4 51	28 23	70 80	137 08	204 72	237 80
65 and over	318	652	80 00	100 11	9 78	2 22	4 41	18 21	50 07	111 66	178 26	229 19

Table 1-16. VITAMIN C INTAKE VALUES FOR PERSONS AGED 1-74 YEARS BY RACE, SEX, INCOME LEVEL, AND AGE: MEAN, STANDARD DEVIATION, STANDARD ERROR OF THE MEAN, AND SELECTED PERCENTILES, UNITED STATES, 1971-74

Race, sex, income level,[1] and age in years	Examined persons	Estimated population in thousands	Mean	Standard deviation	Standard error of the mean	Percentile						
						5th	10th	25th	50th	75th	90th	95th
WHITE MALE			Vitamin C in mg									
Income below poverty level												
1-74	912	7,729	68 41	74 58	3 83	3 86	7 31	17 13	40 92	95 89	167 11	225 98
1	30	158	43 59	58 31	12 48	6 00	7 33	11 70	23 20	42 28	108.83	165 55
2-3	72	423	77 93	78 19	13 52	5 23	11 34	19 35	43 90	124 80	165 75	249 77
4-5	76	428	69 31	87 86	11 05	4 86	10 29	19 43	34 82	103 72	141.22	214 46
6-7	49	646	63 03	75 06	11 37	7 89	10 61	15 97	40 80	97 80	156 67	182 58
8-9	40	470	73 09	72 56	16 77	8 42	10 52	21 31	39 92	107 61	156 10	168 66
10-11	38	356	53 03	68 09	17 47	6 46	7 27	9 71	25 18	65 10	192 96	198 93
12-14	62	649	72 88	76 45	10 85	3 23	6 24	16 74	46 04	100 26	173 16	281 60
15-17	44	406	82 87	92 21	21 69	10 50	12 59	21.73	46 09	73 71	227 40	322.07
18-19	29	289	93 44	84 17	22 55	4 90	10 97	16 40	71 54	154 86	244 91	254 64
20-24	65	825	88 43	94 32	13 15	5 75	8 58	21 77	51 84	141 92	225 65	256 35
25-34	48	547	52 47	44 35	9 73	2 02	3 97	20 05	44 07	66 93	103 33	125 96
35-44	44	616	69 17	72 91	15 46	2 09	4 17	15 83	42 65	107 02	162 23	253.60
45-54	49	460	49 06	51 46	9 62	1 96	3 83	11 49	40 57	56 72	116 88	159 48
55-64	62	863	67 37	62 32	11 23	2 77	5 65	16 41	40 21	111 08	162 52	169 11
65 and over	204	595	56 90	57 15	4 91	2 24	4 43	16 01	37 56	75 85	133 05	189 40
Income above poverty level												
1-74	5,855	71,965	93 40	94 10	2 46	8 07	13 93	30 57	66 76	124 88	198 66	249 24
1	178	1,223	76 23	98 49	6 73	6 49	8 37	18 52	49 58	102 65	162 32	230 40
2-3	365	2,529	87 87	89 47	5 98	7 98	11 98	24 36	61 43	118 73	206 66	264 48
4-5	351	2,374	90 57	76 12	3 95	11 52	16 29	34 37	71 44	133 25	194 56	229 70
6-7	197	2,348	85 58	75 71	5 84	12 33	15 62	32 20	64 74	114 63	179 26	208 42
8-9	189	2,743	79 95	73 90	5 86	10 34	14 22	25 05	48 03	116 41	188 49	227 79
10-11	236	3,281	92 83	113 24	9 54	10 74	16 63	34 12	65 91	112 97	194 71	233 96
12-14	331	4,438	91 53	98 81	6 36	10 25	15 99	33 16	64 37	121 83	197 06	275 58
15-17	332	4,684	104 93	103 34	6 38	10 50	16 55	33 60	63 13	161 12	244 41	296 75
18-19	166	2,813	125 60	140 01	14 17	10 87	16 73	35 80	67 21	158 79	303 78	514 31
20-24	343	5,990	111 20	119 06	10 65	6 75	14 48	35 89	81 31	161 93	223 76	304 72
25-34	605	10,651	92 90	93 46	4 92	7 87	14 39	30 38	61 78	125 19	201 57	275 89
35-44	509	8,591	83 27	77 10	4 33	5 42	11 47	28 84	65 61	115 23	173 11	231 54
45-54	555	9,218	85 62	76 58	4 09	7 77	13 44	28 37	64 95	117 87	189 27	240 01
55-64	421	6,955	97 57	89 73	4 73	6 84	14 01	34 04	75 62	134 93	232 43	264 56
65 and over	1,077	4,128	94 69	86 12	3 89	5.98	11 89	33 30	77 94	131 43	194 60	236 59
BLACK MALE												
Income below poverty level												
1-74	784	3,923	78 67	89 88	7 99	2 34	4 69	17 78	46 68	107 87	180 63	227 97
1	38	151	65 14	54 50	14 03	6 65	8 89	24 72	45 38	91 02	152 10	200 63
2-3	89	252	70 86	69 59	8 37	6 44	8 77	20 26	51 69	99 55	143 95	177 33
4-5	89	281	77 82	83 91	12 43	3 52	6 44	17 94	64 53	105 86	217 06	237 39
6-7	53	323	81 22	76 18	12 67	11 87	14 51	32 08	54 12	124 81	156 76	204 00
8-9	47	250	65 82	65 04	15 05	4 48	10 56	19 33	36 75	114 50	156 85	177 67
10-11	38	285	47 22	52 68	8 13	1 99	3 95	11 11	30 12	54 38	133 15	162 44
12-14	64	404	79 80	72 64	12 47	6 76	12 19	28 19	49 30	117 07	200 20	209 39
15-17	64	325	95 96	106 25	25 65	2 31	4 62	18 95	40 03	158 11	340 31	345 44
18-19	24	153	83 25	108 76	45 66	1 56	3 11	15 34	25 72	78 26	323 77	329 32
20-24	28	224	82 61	74 69	24 53	1 24	2 47	15 34	74 45	147 73	179 81	220 13
25-34	23	242	64 27	61 11	17 43	5 21	6 04	8 52	47 08	96 44	180 44	183 15
35-44	27	308	98 70	105 76	34 05	1 49	2 94	25 38	62 36	104 64	320 35	325 82
45-54	44	372	93 76	139 28	34 83	0 89	1 75	4 32	59 81	108 01	227 73	445 96
55-64	28	167	72 95	79 61	34 60	1 66	3 27	8 11	29 13	174 27	197 64	212 12
65 and over	128	186	88 89	115 98	20 58	1 30	2 56	7 24	44 78	154 10	210 12	235 13
Income above poverty level												
1-74	853	6,009	87 41	118 76	5 79	3 85	7 53	21 56	48 68	104 40	186 49	270 58
1	32	118	59 29	78 38	30 25	6 48	7 49	15 87	27 07	78 10	142 78	148 43
2-3	59	219	58 69	70 29	16 12	2 48	3 39	7 12	29 96	75 12	168 31	178 53
4-5	47	202	79 65	89 62	21 54	4 73	7 97	21 60	35 69	121 18	220 99	274 16
6-7	34	231	104 06	95 38	22 51	14 78	30 15	47 24	65 90	108.22	326 57	342 01
8-9	36	288	84 23	83 06	19 07	5 85	7 89	32 68	54 16	95 83	175 57	234 94
10-11	36	273	76 14	71 85	12 32	8 08	13 74	34 41	53 21	97 20	146 46	291 74
12-14	60	392	112 21	119 59	22 46	3 17	6 33	23 22	74 19	159 50	203 13	316 06
15-17	49	451	67 86	70 87	14 63	2 63	4 62	23 42	38 91	86 22	170 69	242 78
18-19	28	251	58 20	73 98	15 47	1 05	2 01	4 91	37 45	76 86	166 79	216 45
20-24	49	622	110 87	229 54	50 50	5 67	7 43	12 01	37 22	100 65	195 69	619 95
25-34	92	969	83 26	90 64	12 20	9 01	15 90	27 84	48 65	101 89	198 38	261 03
35-44	52	628	90 23	105 59	19 28	10 08	13 18	17 47	45 45	157 26	227 02	384 41
45-54	82	653	77 36	102 20	18 33	1 42	2 83	20 04	45 46	96 89	155 35	397 50
55-64	48	435	121 64	132 28	19 99	9 56	23 51	49 02	76 66	145 15	265 03	430 00
65 and over	149	277	76 61	73 77	8 76	4 97	8 10	21 60	61 00	116.94	156 30	191 77

[1] Excludes unknown income

Table 1-16. VITAMIN C INTAKE VALUES FOR PERSONS AGED 1-74 YEARS BY RACE, SEX, INCOME LEVEL, AND AGE: MEAN, STANDARD DEVIATION, STANDARD ERROR OF THE MEAN, AND SELECTED PERCENTILES, UNITED STATES, 1971-74—Con.

Race, sex, income level,[1] and age in years	Examined persons	Estimated population in thousands	Mean	Standard deviation	Standard error of the mean	Percentile 5th	10th	25th	50th	75th	90th	95th
WHITE FEMALE			Vitamin C in mg									
Income below poverty level												
1-74	1,291	9,100	70 12	91 41	3 60	3 34	7.09	17 72	39.06	96 44	160.12	208 78
1	27	146	38 74	34 13	8 12	10 24	11 31	14 51	24 65	50 60	107 46	122 14
2-3	68	363	66 95	56.46	7 23	5 30	10 61	20 23	45 03	107 01	148.93	169 49
4-5	67	386	61 35	80 52	12 60	6 60	8 59	14 28	27 66	61 74	200 93	217 30
6-7	44	432	66 56	75 43	16 68	5 87	9 20	24 03	33 97	89 47	150 52	216 67
8-9	38	373	110 03	105 12	27 57	7 42	17 23	30 20	67 49	177 33	228 98	382 01
10-11	33	414	71 25	59 97	19 74	4 20	10 58	21 91	42 43	142 94	161 12	168 50
12-14	53	496	60 62	73.00	13 96	1 98	3 87	23 82	34 27	65 23	154 51	291 93
15-17	57	638	74 63	74 13	11 32	2 96	6 66	18 52	49 12	115 58	171 62	250 96
18-19	48	581	90 85	111 69	28 14	2 29	4 55	12 76	42 69	136 69	176 85	408 68
20-24	135	971	83 09	172 20	15 33	4 69	8 47	16 83	39 45	96 90	182 21	228 50
25-34	162	1,018	59 06	87 86	8 14	5 06	7 89	19 14	35 60	60 49	128 90	194 66
35-44	121	734	61 17	65 70	6 28	3 40	6 77	14 10	39 04	81 70	153 96	222 32
45-54	54	577	58 80	63 08	14 39	1 15	2 28	10 01	34 52	91 82	161 04	186 87
55-64	63	806	68 03	72 72	12 28	3 16	7 27	18 68	36 05	105 40	183 80	260 09
65 and over	321	1,165	71 56	61 97	5 15	4 09	7 53	20 22	54 93	105 43	147 47	198 67
Income above poverty level												
1-74	7,755	74,587	84 43	94 73	1 99	6 18	10 95	24 84	59 41	114 65	179 34	224 02
1	159	1,169	64 44	73 57	6 08	10 33	12 72	20 48	42 32	83 11	146 36	169 29
2-3	336	2,456	75 58	75 76	5 24	6 44	9 13	20 75	50 87	112 55	167 82	220 85
4-5	355	2,324	79 17	108 88	6 66	7 29	10 99	20 01	47 28	105 39	167 88	227 38
6-7	197	2,484	81 36	68 64	5 51	10 69	15 64	23 95	59 35	118 08	184 97	220 88
8-9	204	2,813	82 88	85 92	6 36	9 23	13 09	25 05	54 45	110 94	181 63	216 69
10-11	233	2,939	85 09	100 00	7 80	9 50	15 68	26 62	58 16	119 49	167 42	210 11
12-14	349	4,467	81 55	80 45	5 29	5 66	12 41	24 08	51 10	118 93	184 53	225 58
15-17	307	4,233	73 70	78 06	6 73	6 06	9 83	20 08	50 42	101 21	163 35	204 80
18-19	149	2,428	96 39	107 25	9 61	6 89	11 30	28 12	61 87	127 40	225 46	292 47
20-24	797	6,808	85 85	171 27	6 74	4 62	8 70	20 34	47 37	108 49	197 61	249 53
25-34	1,336	10,807	77 45	79 45	2 61	4 14	9 68	21 86	53 69	105 81	176 86	229 18
35-44	1,136	9,009	82 51	83 92	3 26	5 36	9 66	24 70	57 89	113 85	180 54	237 12
45-54	624	9,783	85 38	75 38	4 58	6 78	11 47	27 49	67 92	119 90	186 39	239 57
55-64	460	7,746	99 91	91 02	5 05	6 70	11 63	31 59	82 06	140 67	221 43	280 35
65 and over	1,113	5,120	95 70	76 07	2 87	7 72	13 45	33 28	81 23	135 01	203 34	238 83
BLACK FEMALE												
Income below poverty level												
1-74	1,183	4,907	73 83	80 09	3 67	2 39	4 79	14 88	46 51	104 86	167 22	233 31
1	42	142	55 60	45 46	12 31	10 25	13 65	17 52	36 55	85 07	113 48	138 68
2-3	79	238	60 89	62 21	9 69	6 40	7 97	13 23	30 96	87 78	164 88	192 51
4-5	82	216	87 98	95 05	20 82	2 79	6 21	19 64	67 63	131 55	189 11	294 43
6-7	62	298	75 85	89 33	14 91	3 37	5 77	11 84	46 58	92 25	223 85	309 02
8-9	45	275	89 31	86 59	27 30	5 13	6 65	16 49	68 57	152 86	252 78	259 10
10-11	46	274	85 95	86 44	21 92	5 91	10 92	16 84	71 83	121 09	137 87	341 58
12-14	86	472	80 64	84 90	12 06	7 15	9 95	19 71	37 26	105 03	186 51	260 96
15-17	60	305	64 14	61 20	9 59	2 04	4 07	11 25	49 54	113 30	135 60	165 55
18-19	35	243	87 29	82 98	17 66	7 75	11 46	18 69	51 72	161 36	186 47	207 51
20-24	115	471	78 26	94 46	14 28	2 07	4 10	16 32	44 06	100 37	241 70	266 36
25-34	146	596	67 97	72 03	5 76	1 84	3 66	15 42	51 09	109 97	149 75	199 61
35-44	139	385	69 77	85 21	11 93	1 40	2 74	8 56	33 69	108 74	195 00	263 26
45-54	46	363	58 34	68 39	11 94	1 15	2 18	6 66	35 96	75 99	136 34	232 02
55-64	42	330	67 47	64 14	10 92	1 57	3 06	14 93	59 74	101 96	149 59	210 24
65 and over	158	300	72 34	70 58	7 32	1 66	3 28	15 47	53 69	108 91	162 61	212 94
Income above poverty level												
1-74	1,171	6,655	79 56	85 82	4 74	2 93	6 27	17 66	51 50	113 53	174 83	218 09
1	30	107	96 72	83 54	24 24	4 96	10 99	16 00	85 32	130 53	234 52	239 17
2-3	59	257	61 77	53 77	9 69	5 37	10 36	17 82	56 68	90 64	121 85	144 72
4-5	70	266	95 27	83 72	12 45	4 65	10 82	22 48	90 90	152 22	206 74	219 52
6-7	33	276	90 84	74 02	18 68	9 32	13 61	19 92	70 45	137 76	179 42	262 53
8-9	25	212	49 29	48 91	12 29	10 26	11 08	13 55	24 92	70 06	128 07	147 94
10-11	39	309	83 32	99 52	18 42	6 17	9 06	17 75	29 34	119 35	171 10	348 29
12-14	52	357	88 46	113 84	16 42	3 66	8 95	18 60	47 74	106 91	205 95	238 60
15-17	57	566	72 11	72 49	15 25	4 20	7 11	16 92	50 52	133 95	164 70	202 27
18-19	30	225	68 72	72 42	11 86	3 23	10 42	13 27	37 75	104 25	135 65	138 91
20-24	131	567	77 20	67 48	7 70	2 90	5 91	14 17	62 03	111 12	178 94	211 11
25-34	179	1,018	76 71	90 72	11 35	2 14	4 27	16 60	47 23	111 62	180 34	258 18
35-44	182	892	74 18	84 27	9 31	2 60	5 42	20 24	44 06	112 41	160 21	232 33
45-54	75	795	65 00	71 14	12 47	1 53	3 02	9 44	46 40	78 45	129 43	229 95
55-64	67	511	109 71	87 52	13 02	3 06	10 00	39 59	92 68	173 70	233 98	243 80
65 and over	142	298	91 89	126 90	18 89	2 76	5 52	16 66	46 83	120 27	196 73	261 68

[1] Excludes unknown income

Table 1-17. THIAMINE INTAKE VALUES FOR PERSONS AGED 1-74 YEARS BY SEX, AGE, AND RACE: MEAN, STANDARD DEVIATION, STANDARD ERROR OF THE MEAN, AND SELECTED PERCENTILES, UNITED STATES, 1971-74

Sex, age in years, and race	Examined persons	Estimated population in thousands	Mean	Standard deviation	Standard error of the mean	Percentile						
						5th	10th	25th	50th	75th	90th	95th
			Thiamine in mg									
Male												
1-74	8,819	94,151	1 49	0 83	0 02	0 59	0 72	0 99	1 32	1 79	3 77	4 30
1	286	1,693	0 92	0 46	0 03	0 44	0 50	0 66	0 80	1 07	1 36	1 60
2-3	606	3,553	1 08	0 54	0 03	0 49	0 57	0 73	0 98	1 27	1 64	1 92
4-5	577	3,379	1 24	0 60	0 04	0 58	0 68	0 86	1 12	1 48	1 79	2 23
6-7	343	3,652	1 34	0 55	0 05	0 58	0 72	1 00	1 25	1 62	2 03	2 51
8-9	321	3,880	1 34	0 51	0 03	0 71	0 77	1 01	1 27	1 53	1 94	2 32
10-11	362	4,382	1 49	0 82	0 05	0 63	0 80	1 02	1 34	1 78	2 24	2 57
12-14	548	6,313	1 58	0 72	0 04	0 70	0 83	1 12	1 49	1 88	2 40	2 79
15-17	516	6,207	1 82	1 08	0 05	0 68	0 79	1 17	1 54	2 20	4 06	6 31
18-19	259	3,643	1 74	0 88	0 08	0 67	0 82	1 17	1 64	2 07	2 75	4 64
20-24	513	8,110	1 74	0 99	0 06	0 53	0 73	1 12	1 60	2 24	2 94	6 83
25-34	804	13,003	1 66	0 93	0 04	0 67	0 83	1 07	1 44	1 96	2 77	5 31
35-44	665	10,692	1 50	0 73	0 03	0 63	0 75	1 03	1 36	1 81	2 45	4 24
45-54	765	11,150	1 43	0 89	0 04	0 61	0 71	0 99	1 26	1 70	2 17	3 59
55-64	597	8,997	1 36	0 66	0 04	0 53	0 67	0 94	1 24	1 66	2 25	2 63
65 and over	1,657	5,496	1 24	0 64	0 02	0 53	0 63	0 85	1 14	1 47	1 92	2 28
Female												
1-74	11,930	99,825	1 07	0 59	0 01	0 42	0 52	0 71	0 96	1 29	1 72	2 04
1	267	1,620	0 93	0 43	0 03	0 47	0 53	0 65	0 82	1 03	1 42	1 92
2-3	564	3,409	0 97	0 43	0 02	0 45	0 52	0 69	0 90	1 16	1 50	1 69
4-5	595	3,294	1 08	0 42	0 03	0 50	0 62	0 79	1 02	1 30	1 62	1 84
6-7	345	3,541	1 19	0 43	0 03	0 62	0 68	0 88	1 11	1 42	1 79	1 93
8-9	323	3,816	1 23	0 58	0 05	0 55	0 66	0 86	1 17	1 44	1 77	2 08
10-11	363	4,084	1 27	0 55	0 03	0 60	0 68	0 89	1 17	1 56	1 83	2 15
12-14	559	6,023	1 24	0 57	0 02	0 51	0 60	0 86	1 13	1 50	2 03	2 26
15-17	503	6,111	1 10	0 67	0 05	0 42	0 51	0 70	0 95	1 31	1 79	2 31
18-19	281	3,709	1 09	0 61	0 05	0 40	0 51	0 71	0 98	1 34	1 75	2 18
20-24	1,243	9,215	1 12	0 82	0 04	0 38	0 48	0 67	0 94	1 32	1 80	2 48
25-34	1,896	13,934	1 06	0 64	0 02	0 38	0 48	0 69	0 94	1 25	1 71	2 11
35-44	1,663	11,576	1 02	0 54	0 02	0 39	0 48	0 66	0 91	1 23	1 65	2 01
45-54	836	12,163	1 04	0 61	0 03	0 41	0 51	0 69	0 93	1 27	1 61	1 88
55-64	670	10,052	1 00	0 46	0 02	0 40	0 51	0 67	0 92	1 19	1 58	1 87
65 and over	1,822	7,277	0 96	0 46	0 02	0 42	0 49	0 69	0 89	1 14	1 48	1 76
White male												
1-74	7,003	82,652	1 51	0 84	0 02	0 61	0 74	1 00	1 33	1 79	3 78	4 33
1	211	1,402	0 93	0 48	0 03	0 43	0 50	0 67	0 82	1 09	1 37	1 64
2-3	443	2,997	1 07	0 53	0 03	0 50	0 57	0 74	0 97	1 26	1 62	1 83
4-5	436	2,866	1 22	0 50	0 03	0 62	0 72	0 88	1 12	1 46	1 77	2 09
6-7	251	3,061	1 36	0 55	0 05	0 58	0 74	1 00	1 27	1 63	1 99	2 56
8-9	233	3,280	1 34	0 49	0 04	0 72	0 79	1 04	1 26	1 54	1 88	2 29
10-11	280	3,733	1 52	0 83	0 06	0 63	0 80	1 06	1 37	1 78	2 23	2 57
12-14	415	5,397	1 60	0 72	0 04	0 73	0 85	1 14	1 52	1 89	2 39	2 82
15-17	391	5,312	1 87	1 11	0 06	0 72	0 83	1 18	1 60	2 22	4 27	6 42
18-19	202	3,177	1 78	0 91	0 09	0 69	0 83	1 19	1 66	2 10	2 76	4 69
20-24	423	7,094	1 77	1 02	0 07	0 54	0 74	1 14	1 60	2 26	3 64	7 18
25-34	672	11,594	1 67	0 93	0 04	0 71	0 84	1 08	1 44	1 97	2 78	5 32
35-44	570	9,532	1 51	0 74	0 04	0 64	0 76	1 03	1 37	1 81	2 47	4 41
45-54	628	10,039	1 44	0 89	0 04	0 63	0 73	1 01	1 27	1 72	2 17	2 83
55-64	504	8,200	1 37	0 65	0 04	0 55	0 70	0 95	1 26	1 66	2 18	2 61
65 and over	1,344	4,970	1 26	0 63	0 02	0 54	0 65	0 88	1 16	1 48	1 92	2 29
Black male												
1-74	1,707	10,414	1 38	0 78	0 04	0 51	0 62	0 84	1 21	1 71	2 34	4 32
1	72	280	0 86	0 38	0 06	0 47	0 51	0 62	0 79	1 04	1 25	1 50
2-3	149	479	1 13	0 62	0 08	0 46	0 56	0 68	1 02	1 35	1 91	2 27
4-5	138	486	1 37	1 04	0 14	0 47	0 58	0 79	1 11	1 69	2 32	2 48
6-7	90	574	1 25	0 50	0 10	0 60	0 67	0 84	1 19	1 51	2 07	2 16
8-9	85	586	1 35	0 57	0 10	0 65	0 71	0 92	1 33	1 49	2 12	2 66
10-11	76	564	1 28	0 68	0 08	0 69	0 79	0 88	1 04	1 39	2 05	2 47
12-14	131	879	1 49	0 69	0 08	0 55	0 70	1 00	1 33	1 67	2 47	2 68
15-17	119	812	1 49	0 83	0 11	0 53	0 65	0 96	1 33	1 77	2 59	3 25
18-19	52	404	1 56	0 69	0 20	0 53	0 80	1 02	1 56	1 82	2 46	3 13
20-24	80	866	1 51	0 76	0.11	0 42	0 66	0 83	1 42	2 16	2 45	2 76
25-34	119	1,232	1 62	0 94	0 10	0 61	0 73	1 01	1 54	1 92	2 99	4 34
35-44	87	1,005	1 43	0 70	0 09	0 54	0 63	1 01	1 34	1 84	2 43	2 60
45-54	130	1,057	1 34	0 88	0 13	0 47	0 58	0 83	1 15	1 45	2 14	3 53
55-64	85	703	1 19	0 76	0 11	0 46	0 58	0 67	1 08	1 22	2 17	2 54
65 and over	294	486	1 11	0 70	0 07	0 43	0 53	0 72	0 92	1 32	1 97	2 18

Table 1-17. THIAMINE INTAKE VALUES FOR PERSONS AGED 1-74 YEARS BY SEX, AGE, AND RACE: MEAN, STANDARD DEVIATION, STANDARD ERROR OF THE MEAN, AND SELECTED PERCENTILES, UNITED STATES, 1971-74—Con.

Sex, age in years, and race	Examined persons	Estimated population in thousands	Mean	Standard deviation	Standard error of the mean	Percentile						
						5th	10th	25th	50th	75th	90th	95th
White female			Thiamine in mg									
1-74	9,347	86,932	1 08	0 58	0 01	0 43	0 53	0 72	0 97	1 29	1 71	2 04
1	189	1,328	0 94	0 45	0 04	0 48	0 54	0 65	0 82	1 04	1 46	1 93
2-3	414	2,873	0 98	0 45	0 03	0 46	0 53	0 69	0 90	1 17	1 53	1 73
4-5	428	2,755	1 06	0 41	0 03	0 51	0 62	0 78	0 98	1 27	1 55	1 81
6-7	247	2,952	1 19	0 42	0 03	0 60	0 73	0 92	1 12	1 42	1 81	1 93
8-9	246	3,258	1 25	0 60	0 05	0 58	0 73	0 88	1 18	1 45	1 77	2 12
10-11	270	3,424	1 26	0 55	0 04	0 60	0 67	0 89	1 17	1 53	1 79	2 16
12-14	413	5,122	1 22	0 55	0 02	0 51	0 60	0 86	1 13	1 49	2 01	2 18
15-17	382	5,209	1 07	0 64	0 04	0 43	0 52	0 70	0 94	1 28	1 74	2 20
18-19	209	3,189	1 11	0 63	0 06	0 40	0 49	0 71	0 99	1 34	1 81	2 21
20-24	956	7,973	1 11	0 85	0 04	0 38	0 49	0 67	0 93	1 30	1 75	2 38
25-34	1,539	12,161	1 07	0 61	0 02	0 40	0 51	0 70	0 95	1 26	1 73	2 12
35-44	1,301	10,095	1 03	0 52	0 02	0 41	0 51	0 67	0 93	1 24	1 67	2 01
45-54	705	10,879	1 05	0 59	0 03	0 42	0 52	0 71	0 95	1 27	1 63	1 89
55-64	552	9,113	1 01	0 46	0 03	0 42	0 53	0 70	0 93	1 20	1.59	1 88
65 and over	1,496	6,603	0 97	0 45	0 02	0 43	0 51	0 70	0 90	1 14	1 49	1 77
Black female												
1-74	2,457	12,024	1 05	0 66	0 02	0 37	0 46	0 63	0 93	1 31	1 73	2 08
1	73	257	0 85	0 35	0 05	0 42	0 48	0 64	0 78	0 99	1 22	1 31
2-3	144	505	0 91	0 35	0 04	0 37	0 47	0 70	0 91	1 08	1 30	1 48
4-5	161	511	1 18	0 48	0 06	0 43	0 63	0 83	1 12	1 46	1 83	1 98
6-7	96	577	1 15	0 46	0 06	0 63	0 66	0 74	1 02	1 44	1 72	2 12
8-9	76	540	1 10	0 47	0 08	0 51	0 61	0 78	0 97	1 35	1 77	2 05
10-11	90	618	1 32	0 50	0 06	0 66	0 73	0 92	1 29	1 68	1 90	1 99
12-14	141	836	1 28	0 70	0 08	0 52	0 58	0 80	1 05	1 47	2 43	2 56
15-17	119	878	1 31	0 78	0 19	0 41	0 47	0 68	1 11	1 67	2 92	3 24
18-19	70	504	1 03	0 49	0 07	0 47	0 57	0 67	0 94	1 35	1 74	1 85
20-24	259	1,073	1 16	0 68	0 07	0 38	0 47	0 65	1 00	1 43	1 96	2 67
25-34	335	1,646	1 00	0 88	0 06	0 26	0 38	0 57	0 83	1 18	1 66	1 93
35-44	334	1,318	0 87	0 56	0 05	0 28	0 40	0 53	0 76	0 98	1 42	1 93
45-54	126	1,238	0 96	0 78	0 08	0 35	0 41	0 55	0 82	1 19	1 57	1 84
55-64	115	871	0 85	0 39	0 05	0 37	0 43	0 56	0 72	1 00	1 49	1 55
65 and over	318	652	0 86	0 58	0 06	0 23	0 34	0 53	0 76	1 02	1 38	1 67

Table 1-18. THIAMINE INTAKE VALUES FOR PERSONS AGED 1-74 YEARS, BY RACE, SEX, INCOME LEVEL, AND AGE: MEAN, STANDARD DEVIATION, STANDARD ERROR OF THE MEAN, AND SELECTED PERCENTILES, UNITED STATES, 1971-74

Race, sex, income level,[1] and age in years	Examined persons	Estimated population in thousands	Mean	Standard deviation	Standard error of the mean	Percentile						
						5th	10th	25th	50th	75th	90th	95th
WHITE MALE			Thiamine in mg									
Income below poverty level												
1-74	912	7,729	1 40	0 80	0 04	0 52	0 62	0 90	1 21	1 69	2 32	4 25
1	30	158	0 90	0 37	0 08	0 52	0 54	0 65	0 83	1 03	1 27	1 47
2-3	72	423	1 08	0 52	0 10	0 50	0 54	0 67	0 95	1 33	1 75	2 12
4-5	76	428	1 21	0 52	0 08	0 57	0 67	0 93	1 12	1 53	1 79	1 83
6-7	49	646	1 42	0 70	0 16	0 49	0 79	1 00	1 21	1 60	2 82	2 97
8-9	40	470	1 24	0 37	0 07	0 77	0 79	0 97	1 23	1 55	1 67	1 95
10-11	38	356	1 45	1 07	0 26	0 71	0 71	0 79	1 13	1 78	2 42	2 58
12-14	62	649	1 54	0 94	0 14	0 53	0 74	1 04	1 36	1 79	2 23	2 78
15-17	44	406	1 65	0 93	0 19	0 75	0 80	1 10	1 32	1 69	2 98	3 87
18-19	29	289	1 53	0 83	0 21	0 56	0 58	0 81	1 58	2 06	2 78	3 09
20-24	65	825	1 63	1 07	0 16	0 41	0 52	1 02	1 42	1 98	3 70	5 02
25-34	48	547	1 54	0 66	0 13	0 70	0 93	1 09	1 52	1 93	2 24	2 61
35-44	44	616	1 74	0 89	0 14	0 57	0 72	1 01	1 51	2 38	2 42	4 15
45-54	49	460	1 29	0 56	0 12	0 56	0 59	1 02	1 14	1 54	2 22	2 26
55-64	62	863	1 14	0 57	0 11	0 50	0 52	0 68	1 06	1 41	1 79	2 12
65 and over	204	595	1 15	0 68	0 06	0 38	0 52	0 70	1 06	1 41	1 79	2 13
Income above poverty level												
1-74	5,855	71,965	1 52	0 83	0 02	0 63	0 75	1 01	1 34	1 81	3 79	4 33
1	178	1,223	0 94	0 50	0 04	0 43	0 48	0 67	0 81	1 08	1 37	1 72
2-3	365	2,529	1 07	0 53	0 03	0 49	0 57	0 74	0 98	1 27	1 37	1 81
4-5	351	2,374	1 22	0 50	0 03	0 63	0 72	0 87	1 12	1 45	1 75	2 16
6-7	197	2,348	1 35	0 51	0 05	0 59	0 75	1 01	1 29	1 64	1 94	2 28
8-9	189	2,743	1 35	0 49	0 04	0 71	0 79	1 05	1 27	1 53	1 93	2 31
10-11	236	3,281	1 51	0 80	0 06	0 61	0 84	1 11	1 37	1 78	2 18	2 55
12-14	331	4,438	1 61	0 68	0 05	0 74	0 87	1 16	1 52	1 96	2 42	2 88
15-17	332	4,684	1 90	1 13	0 07	0 73	0 84	1 20	1 67	2 24	4 45	6 51
18-19	166	2,813	1 78	0 87	0 09	0 77	0 87	1 21	1 66	2 09	2 73	4 48
20-24	343	5,990	1 76	0 94	0 06	0 56	0 77	1 15	1 61	2 27	3 04	6 88
25-34	605	10,651	1 69	0 96	0 05	0 70	0 84	1 08	1 44	1 99	3 09	5 52
35-44	509	8,591	1 51	0 72	0 04	0 65	0 76	1 05	1 37	1 78	2 36	4 30
45-54	555	9,218	1 45	0 91	0 04	0 64	0 75	1 01	1 28	1 73	2 17	3 24
55-64	421	6,955	1 39	0 65	0 05	0 59	0 72	0 96	1 26	1 68	2 23	2 63
65 and over	1,077	4,128	1 28	0 61	0 03	0 58	0 67	0 90	1 18	1 50	1 92	2 28
BLACK MALE												
Income below poverty level												
1-74	784	3,923	1 32	0 73	0 05	0 48	0 62	0 80	1 17	1 65	2 23	3 28
1	38	151	0 82	0 31	0 06	0 46	0 47	0 64	0 78	0 94	1 19	1 47
2-3	89	252	1 19	0 64	0 12	0 43	0 51	0 81	1 09	1 47	1 95	2 50
4-5	89	281	1 26	0 66	0 16	0 39	0 57	0 76	1 10	1 78	2 27	2 40
6-7	53	323	1 21	0 50	0 13	0 65	0 66	0 82	1 05	1 45	2 12	2 20
8-9	47	250	1 29	0 49	0 09	0 66	0 71	0 93	1 30	1 48	2 11	2 18
10-11	38	285	1 15	0 54	0 12	0 79	0 80	0 87	0 96	1 20	1 75	2 25
12-14	64	404	1 37	0 76	0 12	0 50	0 69	0 78	1 33	1 54	2 32	3 22
15-17	64	325	1 50	0 80	0 13	0 61	0 71	0 92	1 18	2 21	2 38	3 06
18-19	24	153	1 74	0 90	0 34	0 46	0 49	1 19	1 56	2 18	3 24	3 40
20-24	28	224	1 46	0 66	0 19	0 61	0 66	0 77	1 55	2 13	2 32	2 36
25-34	23	242	1 61	0 69	0 13	0 70	0 74	1 29	1 69	1 83	2 16	3 46
35-44	27	308	1 53	0 78	0 22	0 42	0 53	0 72	1 54	2 41	2 47	2 57
45-54	44	372	1 26	0 72	0 14	0 47	0 58	0 94	1 08	1 44	1 83	2 57
55-64	28	167	1 05	1 06	0 16	0 37	0 48	0 62	0 73	0 96	1 91	1 94
65 and over	128	186	1 18	0 94	0 14	0 39	0 44	0 62	0 88	1 43	2 03	2 17
Income above poverty level												
1-74	853	6,009	1 42	0 81	0 05	0 52	0 63	0 89	1 24	1 76	2 39	3 29
1	32	118	0 94	0 45	0 08	0 52	0 53	0 63	0 80	1 05	1 26	2 31
2-3	59	219	1 05	0 60	0 11	0 55	0 56	0 61	0 91	1 18	1 59	2 21
4-5	47	202	1 52	1 39	0 41	0 48	0 61	0 85	1 11	1 68	2 43	2 49
6-7	34	231	1 35	0 42	0 10	0 78	0 84	1 07	1 33	1 55	2 04	2 07
8-9	36	288	1 29	0 52	0 14	0 34	0 71	0 89	1 34	1 52	1 94	2 04
10-11	36	273	1 42	0 79	0 13	0 62	0 71	0 93	1 36	1 67	2 09	2 63
12-14	60	392	1 53	0 66	0 11	0 54	0 87	1 04	1 36	1 84	2 60	2 68
15-17	49	451	1 40	0 69	0 12	0 52	0 58	1 09	1 33	1 47	2 18	2 87
18-19	28	251	1 45	0 49	0 17	0 80	0 81	0 94	1 56	1 79	1 98	2 41
20-24	49	622	1 49	0 77	0 14	0 41	0 58	0 83	1 41	2 18	2 54	2 77
25-34	92	969	1 64	1 00	0 12	0 60	0 77	0 96	1 37	1 95	3 25	4 47
35-44	52	628	1 42	0 67	0 10	0 57	0 66	1 01	1 30	1 83	2 03	2 64
45-54	82	653	1 40	0 97	0 19	0 47	0 57	0 74	1 15	1 57	2 56	3 81
55-64	48	435	1 31	0 63	0 17	0 51	0 60	1 01	1 14	1 71	2 47	2 55
65 and over	149	277	1 08	0 50	0 05	0 51	0 61	0 80	0 93	1 25	1 95	2 23

[1] Excludes unknown income

Table 1-18. THIAMINE INTAKE VALUES FOR PERSONS AGED 1-74 YEARS, BY RACE, SEX, INCOME LEVEL, AND AGE: MEAN, STANDARD DEVIATION, STANDARD ERROR OF THE MEAN, AND SELECTED PERCENTILES, UNITED STATES, 1971-74—Con.

Race, sex, income level,[1] and age in years	Examined persons	Estimated population in thousands	Mean	Standard deviation	Standard error of the mean	Percentile						
						5th	10th	25th	50th	75th	90th	95th
WHITE FEMALE			Thiamine in mg									
Income below poverty level												
1-74	1,291	9,100	1 03	0 67	0 03	0 38	0 47	0 66	0 91	1 22	1 67	2 06
1	27	146	0 80	0 29	0 07	0 50	0 58	0 62	0 73	0 90	1 16	1 42
2-3	68	363	0 95	0 51	0 07	0 37	0 40	0 55	0 81	1 22	1 62	2 14
4-5	67	386	1 10	0 45	0 06	0 60	0 65	0 72	1 03	1 36	1 51	1 74
6-7	44	432	1 13	0 40	0 09	0 50	0 71	0 80	1 11	1 42	1 76	1 79
8-9	38	373	1 41	0 92	0 18	0 61	0 74	0 89	1 16	1 50	2 06	3 07
10-11	33	414	1 35	0 72	0 20	0 52	0 58	0 72	1 14	1 76	2 11	3 24
12-14	53	496	1 33	0 69	0 14	0 49	0 60	0 82	1 17	2 05	2 23	2 45
15-17	57	638	0 86	0 40	0 06	0 37	0 42	0 62	0 84	0 98	1 24	1 58
18-19	48	581	1 10	0 83	0 20	0 24	0 33	0 62	0 87	1 17	2 11	2 17
20-24	135	971	1 07	0 98	0 12	0 39	0 48	0 66	0 87	1 22	1 65	1 81
25-34	162	1,018	1 02	0 88	0 10	0 38	0 42	0 65	0 90	1 10	1 53	1 99
35-44	121	734	0 93	0 45	0 04	0 22	0 34	0 61	0 89	1 19	1 49	1 83
45-54	54	577	0 94	0 42	0 09	0 37	0 50	0 61	0 89	1 16	1 64	1 65
55-64	63	806	0 90	0 39	0 06	0 38	0 48	0 66	0 84	1 09	1 45	1 49
65 and over	321	1,165	0 87	0 48	0 03	0 38	0 45	0 60	0 80	1 01	1 34	1 60
Income above poverty level												
1-74	7,755	74,587	1 08	0 56	0 01	0 44	0 55	0 73	0 97	1 29	1 71	2 02
1	159	1,169	0 96	0 46	0 05	0 48	0 53	0 66	0 85	1 06	1 51	1 95
2-3	336	2,456	0 98	0 44	0 03	0 49	0 55	0 70	0 90	1 17	1 51	1 73
4-5	355	2,324	1 05	0 40	0 03	0 51	0 61	0 78	0 98	1 26	1 58	1 82
6-7	197	2,484	1 21	0 42	0 04	0 61	0 74	0 93	1 12	1 41	1 83	1 93
8 9	204	2,813	1 22	0 54	0 05	0 56	0 68	0 87	1 18	1 43	1 69	2 08
10-11	233	2,939	1 24	0 52	0 04	0 61	0 69	0 89	1 17	1 52	1 74	1 94
12-14	349	4,467	1 21	0 53	0 03	0 50	0 58	0 86	1 13	1 50	1 95	2 13
15-17	307	4,233	1 11	0 68	0 05	0 45	0 53	0 73	0 96	1 30	1 81	2 26
18-19	149	2,428	1 12	0 59	0 05	0 47	0 57	0 72	1 01	1 34	1 71	2 27
20-24	797	6,808	1 09	0 73	0 04	0 38	0 49	0 67	0 93	1 30	1 75	2 34
25-34	1,336	10,807	1 07	0 58	0 02	0 41	0 52	0 71	0 95	1 27	1 75	2 15
35-44	1,136	9,009	1 04	0 53	0 02	0 41	0 52	0 67	0 93	1 24	1 69	2 02
45-54	624	9,783	1 05	0 60	0 03	0 43	0 53	0 71	0 94	1 27	1 62	1 89
55-64	460	7,746	1 00	0 46	0 03	0 41	0 53	0 69	0 93	1 19	1 57	1 89
65 and over	1,113	5,120	0 99	0 42	0 02	0 45	0 53	0 72	0 93	1 16	1 51	1 78
BLACK FEMALE												
Income below poverty level												
1-74	1,183	4,907	1 05	0 71	0 04	0 36	0 45	0 63	0 91	1 32	1 75	2 08
1	42	142	0 75	0 23	0 03	0 41	0 43	0 62	0 77	0 88	1 03	1 16
2-3	79	238	0 92	0 40	0 07	0 33	0 38	0 69	0 90	1 10	1 34	1 43
4-5	82	216	1 15	0 46	0 07	0 39	0 61	0 95	1 12	1 35	1 61	1 98
6-7	62	298	1 14	0 47	0 08	0 64	0 66	0 81	1 00	1 44	1 74	2 14
8-9	45	275	1 16	0 51	0 11	0 53	0 61	0 78	1 15	1 45	2 03	2 07
10-11	46	274	1 30	0 48	0 12	0 66	0 76	0 92	1 16	1 65	1 89	1 95
12-14	86	472	1 22	0 66	0 11	0 52	0 54	0 70	1 02	1 43	2 35	2 57
15-17	60	305	1 04	0 62	0 08	0 46	0 51	0 66	0 85	1 24	1 53	2 15
18-19	35	243	1 11	0 52	0 14	0 56	0 57	0 72	1 01	1 62	1 79	2 27
20-24	115	471	1 16	0 68	0 11	0 36	0 44	0 62	1 01	1 51	1 95	2 63
25-34	146	596	1 05	1 22	0 12	0 37	0 41	0 57	0 82	1 15	1 63	1 98
35-44	139	385	0 87	0 51	0 06	0 27	0 36	0 54	0 71	1 08	1 59	1 98
45-54	46	363	0 96	0 96	0 17	0 31	0 40	0 51	0 59	1 27	1 32	1 84
55-64	42	330	0 78	0 43	0 06	0 36	0 40	0 48	0 66	0 96	1 54	1 55
65 and over	158	300	0 89	0 73	0 12	0 23	0 28	0 51	0 73	0 98	1 42	2 01
Income above poverty level												
1-74	1,171	6,655	1 05	0 60	0 03	0 38	0 46	0 46	0 93	1 30	1 73	2 12
1	30	107	0 98	0 44	0 10	0 47	0 56	0 66	0 92	1 08	1 31	1 49
2-3	59	257	0 90	0 30	0 06	0 45	0 50	0 73	0 92	1 05	1 28	1 48
4-5	70	266	1 23	0 47	0 09	0 49	0 69	0 84	1 12	1 65	1 85	1 98
6-7	33	276	1 16	0 45	0 09	0 64	0 66	0 68	1 13	1 45	1 69	2 11
8-9	25	212	1 05	0 44	0 13	0 44	0 48	0 66	0 95	1 26	1 57	2 03
10-11	39	309	1 36	0 53	0 10	0 65	0 73	0 95	1 29	1 70	1 97	2 10
12-14	52	357	1 36	0 75	0 12	0 58	0 62	0 91	1 13	1 68	2 45	2 56
15-17	57	566	1 45	0 81	0 26	0 41	0 45	0 97	1 35	1 74	2 87	2 94
18-19	30	225	0 96	0 47	0 09	0 41	0 60	0 63	0 76	0 98	1 73	1 83
20-24	131	567	1 15	0 69	0 12	0 41	0 50	0 70	1 00	1 37	1 97	2 77
25-34	179	1,018	0 97	0 62	0 06	0 23	0 36	0 57	0 85	1 20	1 64	1 92
35-44	182	892	0 88	0 59	0 07	0 31	0 42	0 53	0 78	0 98	1 39	1 67
45-54	75	795	0 90	0 42	0 05	0 37	0 41	0 61	0 82	1 08	1 57	1 75
55-64	67	511	0 89	0 36	0 06	0 42	0 49	0 61	0 87	1 07	1 49	1 54
65 and over	142	298	0 83	0 43	0 06	0 23	0 40	0 56	0 77	1 04	1 30	1 64

[1]Excludes unknown income

Table 1-19. THAMINE INTAKE VALUES PER 1,000 CALORIES FOR PERSONS AGED 1-74 YEARS BY SEX, AGE, AND RACE: MEAN, STANDARD DEVIATION, STANDARD ERROR OF THE MEAN, AND SELECTED PERCENTILES, UNITED STATES, 1971-74

Sex, age in years, and race	Examined persons	Estimated population in thousands	Mean	Standard deviation	Standard error of the mean	Percentile						
						5th	10th	25th	50th	75th	90th	95th
			Thiamine in mg per 1,000 cal									
Male												
1-74	8,819	94,151	0 64	0 25	0 01	0 35	0 41	0 49	0 60	0 74	0 92	1 08
1	286	1,693	0 72	0 31	0 02	0 42	0 49	0 55	0 64	0 80	0 99	1 28
2-3	606	3,553	0 70	0 23	0 01	0 42	0 48	0 56	0 66	0 80	0 94	1 13
4-5	577	3,379	0 69	0 21	0 01	0 43	0 47	0 56	0 64	0 78	0 93	1 10
6-7	343	3,652	0 66	0 18	0 02	0 42	0 46	0 52	0 62	0 77	0 89	1 02
8 9	321	3,880	0 63	0 20	0 02	0 41	0 45	0 52	0 61	0 71	0 82	0 91
10-11	362	4,382	0 66	0 30	0 02	0 40	0 44	0 54	0 62	0 73	0 90	1 04
12-14	548	6,313	0 64	0 22	0 01	0 40	0 42	0 51	0 61	0 73	0 88	0 99
15-17	516	6,207	0 62	0 26	0 02	0 36	0 40	0 47	0 55	0 67	0 95	1 08
18-19	259	3,643	0 59	0 18	0 01	0 36	0 41	0 47	0 56	0 67	0 83	0 95
20-24	513	8,110	0 61	0 25	0 02	0 31	0 36	0 46	0 57	0 70	0 88	1 13
25-34	804	13,003	0 62	0 27	0 01	0 32	0 36	0 46	0 57	0 70	0 93	1 15
35-44	665	10,692	0 61	0 23	0 01	0 32	0 37	0 46	0 56	0 70	0 89	1 04
45-54	765	11,150	0 64	0 28	0 01	0 33	0 38	0 48	0 60	0 74	0 92	1 13
55-64	597	8,997	0 68	0 25	0 01	0 37	0 43	0 52	0 64	0 78	0 94	1 07
65 and over	1,657	5,496	0 77	0 27	0 01	0 39	0 45	0 54	0 66	0 83	1 03	1 19
Female												
1-74	11,930	99,825	0 69	0 28	0 01	0 38	0 43	0 52	0 63	0 79	0 99	1 17
1	267	1,620	0 78	0 29	0 03	0 46	0 52	0 61	0 71	0 89	1 11	1 52
2-3	564	3,409	0 71	0 25	0 02	0 42	0 47	0 57	0 66	0 79	0 95	1 11
4-5	595	3,294	0 68	0 19	0 01	0 41	0 46	0 55	0 65	0 78	0 92	1 04
6-7	345	3,541	0 67	0 19	0 01	0 42	0 47	0 54	0 63	0 76	0 92	1 10
8-9	323	3,816	0 67	0 23	0 02	0 38	0 43	0 52	0 63	0 75	0 86	1 25
10-11	363	4,084	0 65	0 23	0 02	0 38	0 43	0 51	0 60	0 74	0 91	1 10
12-14	559	6,023	0 66	0 28	0 02	0 44	0 43	0 51	0 60	0 72	0 91	1 11
15-17	503	6,111	0 65	0 33	0 03	0 36	0 40	0 47	0 57	0 72	0 94	1 14
18-19	281	3,709	0 64	0 21	0 01	0 37	0 41	0 48	0 61	0 74	0 88	1 03
20-24	1,243	9,215	0 67	0 35	0 01	0 32	0 38	0 48	0 60	0 76	0 99	1 21
25-34	1,896	13,934	0 66	0 28	0 01	0 36	0 41	0 50	0 61	0 75	0 96	1 15
35-44	1,663	11,576	0 67	0 25	0 01	0 37	0 42	0 51	0 62	0 78	0 97	1 15
45-54	836	12,163	0 70	0 29	0 01	0 37	0 43	0 52	0 65	0 80	1 00	1 19
55-64	670	10,052	0 74	0 26	0 01	0 41	0 47	0 57	0 69	0 88	1 06	1 18
65 and over	1,822	7,277	0 77	0 30	0 01	0 41	0 47	0 58	0 71	0 88	1 11	1 31
White male												
1-74	7,003	82,652	0 64	0 25	0 01	0 35	0 41	0 49	0 60	0 74	0 91	1 08
1	211	1,402	0 71	0 30	0 02	0 41	0 47	0 53	0 63	0 80	1 00	1 27
2-3	443	2,997	0 70	0 23	0 02	0 43	0 49	0 55	0 66	0 80	0 92	1 13
4-5	436	2,866	0 67	0 20	0 01	0 42	0 47	0 55	0 63	0 76	0 90	1 06
6-7	251	3,061	0 66	0 19	0 02	0 41	0 46	0 52	0 62	0 77	0 89	1 02
8-9	233	3,280	0 62	0 18	0 02	0 41	0 45	0 51	0 61	0 71	0 81	0 90
10-11	280	3,733	0 66	0 31	0 02	0 40	0 44	0 55	0 62	0 73	0 89	1 03
12-14	415	5,397	0 64	0 23	0 01	0 40	0 42	0 51	0 61	0 73	0 87	0 95
15-17	391	5,312	0 62	0 27	0 02	0 36	0 40	0 47	0 54	0 67	0 96	1 11
18-19	202	3,177	0 59	0 18	0 02	0 34	0 41	0 47	0 57	0 68	0 83	0 93
20-24	423	7,094	0 61	0 25	0 02	0 31	0 36	0 46	0 57	0 70	0 88	1 13
25-34	672	11,594	0 62	0 28	0 01	0 32	0 37	0 45	0 56	0 70	0 94	1 15
35-44	570	9,532	0 61	0 23	0 01	0 32	0 37	0 46	0 57	0 70	0 89	1 03
45-54	628	10,039	0 63	0 28	0 01	0 33	0 38	0 47	0 59	0 73	0 90	1 11
55-64	504	8,200	0 68	0 25	0 01	0 37	0 43	0 52	0 64	0 78	0 95	1 08
65 and over	1,344	4,970	0 71	0 28	0 01	0 39	0 45	0 54	0 66	0 83	1 03	1 19
Black male												
1-74	1,707	10,414	0 66	0 25	0 01	0 35	0 41	0 50	0 61	0 75	0 95	1 11
1	72	280	0 72	0 24	0 04	0 51	0 53	0 60	0 67	0 78	0 95	1 00
2-3	149	479	0 73	0 23	0 03	0 41	0 46	0 58	0 67	0 82	1 02	1 23
4-5	138	486	0 76	0 25	0 04	0 45	0 51	0 61	0 70	0 89	1 06	1 21
6-7	90	574	0 66	0 17	0 03	0 46	0 48	0 55	0 61	0 70	0.90	1 02
8-9	85	586	0 68	0 25	0 05	0 41	0 45	0 53	0 66	0 79	0 89	0.93
10-11	76	564	0 66	0 20	0 03	0 42	0 46	0 52	0 61	0.77	0 94	1 06
12-14	131	879	0 65	0.21	0 03	0 39	0 45	0 49	0.59	0 72	0 91	1 08
15-17	119	812	0 59	0 18	0 02	0 32	0 37	0 47	0 57	0 67	0 86	0.99
18-19	52	404	0 59	0 19	0 03	0 38	0 42	0 50	0 53	0 62	0 92	1 01
20-24	80	866	0 62	0 30	0 04	0 28	0 33	0 46	0 58	0 68	0 96	1.39
25-34	119	1,232	0 61	0 24	0 03	0 32	0 35	0 46	0 58	0 71	0 87	1 19
35-44	87	1,005	0 62	0 25	0 03	0 33	0 40	0 48	0 55	0 75	0 88	1 08
45-54	130	1,057	0 70	0 33	0 06	0 32	0 38	0 51	0 62	0 81	1 10	1 37
55-64	85	703	0 67	0 23	0 03	0 33	0 43	0 55	0 65	0 83	0 93	0 98
65 and over	294	486	0 72	0 28	0 02	0 40	0 43	0 53	0 68	0 82	1 05	1 18

Table 1-19. THAMINE INTAKE VALUES PER 1,000 CALORIES FOR PERSONS AGED 1-74 YEARS BY SEX, AGE, AND RACE: MEAN, STANDARD DEVIATION, STANDARD ERROR OF THE MEAN, AND SELECTED PERCENTILES, UNITED STATES, 1971-74—Con.

Sex, age in years, and race	Examined persons	Estimated population in thousands	Mean	Standard deviation	Standard error of the mean	Percentile						
						5th	10th	25th	50th	75th	90th	95th
White female			Thiamine in mg per 1,000 cal									
1-74	9,347	86,932	0 68	0 28	0 01	0 38	0 43	0 52	0 63	0 78	0 98	1 16
1	189	1,328	0 79	0 30	0 03	0 46	0 52	0 61	0 71	0 88	1 11	1 58
2-3	414	2,873	0 71	0 27	0 02	0 42	0 46	0 56	0 67	0 79	0 95	1 13
4-5	428	2,755	0 67	0 20	0 02	0 41	0 45	0 53	0 63	0 77	0 92	1 03
6-7	247	2,952	0 67	0 19	0 01	0 41	0 47	0 53	0 63	0 75	0 94	1 11
8-9	246	3,258	0 67	0 23	0 02	0 38	0 43	0 52	0 63	0 74	0 85	1 27
10-11	270	3,424	0 64	0 23	0 02	0 38	0 43	0 50	0 58	0 72	0 91	1 05
12-14	413	5,122	0 65	0 27	0 02	0 41	0 44	0 51	0 59	0 72	0 89	1 06
15-17	382	5,209	0 62	0 25	0 02	0 36	0 40	0 47	0 56	0 71	0 93	1 05
18-19	209	3,189	0 64	0 21	0 02	0 37	0 41	0 48	0 61	0 74	0 87	1 04
20-24	956	7,973	0 66	0 36	0 02	0 32	0 38	0 48	0 60	0 74	0 96	1 20
25-34	1,539	12,161	0 67	0 28	0 01	0 36	0 42	0 50	0 61	0 75	0 96	1 15
35-44	1,301	10,095	0 67	0 25	0 01	0 38	0 43	0 51	0 63	0 77	0 96	1 15
45-54	705	10,879	0 70	0 29	0 02	0 37	0 43	0 52	0 65	0 79	0 99	1 16
55-64	552	9,113	0 74	0 26	0 01	0 42	0 47	0 57	0 68	0 88	1 08	1 20
65 and over	1,496	6,603	0 77	0 30	0 01	0 42	0 47	0 58	0 71	0 89	1 11	1 31
Black female												
1-74	2,457	12,024	0 70	0 30	0 01	0 37	0 42	0 52	0 64	0 80	1 01	1 17
1	73	257	0 76	0 24	0 04	0 44	0 48	0 62	0 70	0 88	1 11	1 20
2 3	144	505	0 69	0 16	0 02	0 49	0 52	0 58	0 66	0 75	0 93	1 05
4-5	161	511	0 73	0 16	0 02	0 48	0 54	0 62	0 70	0 82	0 93	1 05
6-7	96	577	0 68	0 15	0 03	0 46	0 53	0 58	0 63	0 79	0 87	0 88
8-9	76	540	0 67	0 20	0 04	0 38	0 43	0 53	0 64	0 80	0 95	1 11
10-11	90	618	0 71	0 21	0 03	0 43	0 50	0 58	0 64	0 82	1 04	1 10
12-14	141	836	0 69	0 32	0 04	0 40	0 42	0 51	0 62	0 74	1 07	1 15
15-17	119	878	0 82	0 63	0 19	0 36	0 38	0 48	0 59	0 83	1 36	2 61
18-19	70	504	0 64	0 21	0 03	0 40	0 41	0 49	0 61	0 75	0 96	1 02
20-24	259	1,073	0 69	0 29	0 03	0 34	0 41	0 50	0 62	0 81	1 12	1 22
25-34	335	1,646	0 63	0 25	0 02	0 30	0 36	0 47	0 59	0 73	0 97	1 13
35-44	334	1,318	0 67	0 30	0 03	0 34	0 40	0 48	0 60	0 78	1 01	1 16
45-54	126	1,238	0 71	0 28	0 03	0 38	0 42	0 51	0 67	0 81	1 19	1 25
55-64	115	871	0 72	0 20	0 03	0 41	0 47	0 57	0 72	0 88	0 99	1 04
65 and over	318	652	0 75	0 31	0 02	0 32	0 42	0 57	0 71	0 85	1 09	1 32

Table 1-20. THIAMINE INTAKE VALUES PER 1,000 CALORIES FOR PERSONS AGED 1-74 YEARS BY RACE, SEX, INCOME LEVEL, AND AGE: MEAN, STANDARD DEVIATION, STANDARD ERROR OF THE MEAN, AND SELECTED PERCENTILES, UNITED STATES, 1971-74

Race, sex, income level,[1] and age in years	Examined persons	Estimated population in thousands	Mean	Standard deviation	Standard error of the mean	Percentile						
						5th	10th	25th	50th	75th	90th	95th
WHITE MALE			Thiamine in mg per 1,000 cal									
Income below poverty level												
1-74	912	7,729	0.65	0.24	0.01	0.37	0.43	0.52	0.61	0.74	0.90	1.05
1	30	158	0.65	0.25	0.06	0.37	0.45	0.51	0.62	0.71	0.87	1.48
2-3	72	423	0.69	0.20	0.04	0.41	0.46	0.53	0.63	0.83	0.17	1.10
4-5	76	428	0.68	0.19	0.03	0.45	0.48	0.56	0.66	0.77	0.89	1.05
6-7	49	646	0.66	0.16	0.05	0.40	0.45	0.56	0.66	0.80	0.84	0.91
8-9	40	470	0.59	0.13	0.03	0.43	0.46	0.50	0.56	0.66	0.76	0.84
10-11	38	356	0.69	0.20	0.05	0.43	0.51	0.56	0.59	0.89	0.90	1.02
12-14	62	649	0.66	0.20	0.02	0.44	0.46	0.53	0.63	0.75	0.95	1.00
15-17	44	406	0.61	0.17	0.03	0.41	0.43	0.51	0.61	0.67	0.80	0.85
18-19	29	289	0.59	0.14	0.03	0.41	0.43	0.51	0.57	0.68	0.77	0.78
20-24	65	825	0.61	0.21	0.03	0.31	0.37	0.48	0.57	0.72	0.82	1.05
25-34	48	547	0.73	0.44	0.10	0.33	0.41	0.53	0.63	0.81	0.91	2.40
35-44	44	616	0.65	0.24	0.04	0.41	0.42	0.52	0.61	0.72	1.10	1.18
45-54	49	460	0.61	0.23	0.04	0.31	0.33	0.41	0.65	0.73	0.87	1.15
55-64	62	863	0.64	0.17	0.02	0.33	0.38	0.55	0.62	0.73	0.90	0.96
65 and over	204	595	0.70	0.34	0.03	0.37	0.46	0.56	0.63	0.81	1.04	1.17
Income above poverty level												
1-74	5,855	71,965	0.64	0.26	0.01	0.35	0.40	0.49	0.60	0.73	0.91	1.08
1	178	1,223	0.72	0.31	0.03	0.42	0.48	0.54	0.63	0.80	1.01	1.27
2-3	365	2,529	0.70	0.24	0.01	0.43	0.50	0.55	0.66	0.79	0.91	1.14
4-5	351	2,374	0.67	0.21	0.01	0.42	0.47	0.55	0.63	0.76	0.90	1.05
6-7	197	2,348	0.66	0.19	0.02	0.42	0.46	0.52	0.61	0.76	0.90	1.04
8-9	189	2,743	0.62	0.16	0.02	0.39	0.45	0.52	0.61	0.71	0.81	0.90
10-11	236	3,281	0.65	0.32	0.02	0.38	0.43	0.54	0.62	0.72	0.84	1.01
12-14	331	4,438	0.63	0.23	0.01	0.39	0.42	0.51	0.60	0.72	0.86	0.94
15-17	332	4,684	0.62	0.28	0.02	0.36	0.39	0.47	0.54	0.68	0.99	1.11
18-19	166	2,813	0.59	0.18	0.02	0.33	0.41	0.47	0.57	0.68	0.84	0.95
20-24	343	5,990	0.60	0.24	0.02	0.31	0.36	0.46	0.56	0.69	0.88	1.10
25-34	605	10,651	0.62	0.27	0.01	0.31	0.36	0.45	0.56	0.70	0.94	1.15
35-44	509	8,591	0.61	0.23	0.01	0.32	0.37	0.46	0.57	0.71	0.89	1.02
45-54	555	9,218	0.64	0.28	0.01	0.34	0.38	0.48	0.60	0.74	0.91	1.11
55-64	421	6,955	0.68	0.26	0.01	0.38	0.44	0.52	0.65	0.79	0.96	1.11
65 and over	1,077	4,128	0.71	0.25	0.01	0.39	0.45	0.54	0.67	0.83	1.03	1.19
BLACK MALE												
Income below poverty level												
1-74	784	3,923	0.68	0.22	0.01	0.40	0.45	0.53	0.64	0.79	0.98	1.08
1	38	151	0.69	0.18	0.05	0.51	0.52	0.57	0.65	0.78	0.95	0.96
2-3	89	252	0.77	0.21	0.04	0.45	0.51	0.62	0.77	0.93	1.02	1.23
4-5	89	281	0.76	0.21	0.02	0.46	0.49	0.61	0.75	0.91	1.00	1.15
6-7	53	323	0.66	0.18	0.04	0.46	0.47	0.55	0.61	0.75	1.01	1.05
8-9	47	250	0.62	0.14	0.06	0.39	0.46	0.51	0.61	0.70	0.83	0.86
10-11	38	285	0.68	0.22	0.09	0.42	0.44	0.52	0.62	0.89	1.01	1.11
12-14	64	404	0.64	0.16	0.10	0.43	0.46	0.56	0.61	0.71	0.89	0.96
15-17	64	325	0.63	0.20	0.03	0.33	0.39	0.48	0.62	0.70	0.92	0.99
18-19	24	153	0.64	0.22	0.05	0.33	0.41	0.49	0.57	0.81	0.90	1.09
20-24	28	224	0.63	0.23	0.04	0.35	0.41	0.48	0.56	0.74	1.01	1.02
25-34	23	242	0.64	0.22	0.02	0.41	0.42	0.52	0.59	0.72	1.00	1.19
35-44	27	308	0.69	0.22	0.02	0.28	0.39	0.53	0.71	0.79	1.07	1.08
45-54	44	372	0.72	0.24	0.03	0.42	0.46	0.52	0.73	0.83	1.06	1.21
55-64	28	167	0.68	0.30	0.03	0.42	0.45	0.53	0.59	0.83	0.88	1.08
65 and over	128	1,786	0.72	0.27	0.02	0.35	0.42	0.53	0.72	0.85	1.11	1.18
Income above poverty level												
1-74	853	6,009	0.64	0.26	0.01	0.32	0.37	0.48	0.59	0.72	0.92	1.14
1	32	118	0.78	0.30	0.04	0.51	0.53	0.63	0.68	0.83	0.99	1.71
2-3	59	219	0.68	0.24	0.02	0.39	0.42	0.57	0.66	0.71	1.07	1.25
4-5	47	202	0.77	0.30	0.02	0.43	0.54	0.60	0.64	0.82	1.21	1.22
6-7	34	231	0.66	0.14	0.02	0.48	0.52	0.56	0.62	0.70	0.89	1.01
8-9	36	288	0.67	0.14	0.02	0.46	0.47	0.56	0.69	0.79	0.89	0.90
10-11	36	273	0.64	0.19	0.02	0.43	0.47	0.53	0.59	0.67	0.93	1.06
12-14	60	392	0.67	0.27	0.02	0.36	0.39	0.47	0.59	0.75	1.08	1.41
15-17	49	451	0.56	0.16	0.02	0.29	0.37	0.46	0.53	0.63	0.79	0.99
18-19	28	251	0.57	0.16	0.02	0.41	0.43	0.50	0.52	0.57	0.95	1.01
20-24	49	622	0.60	0.30	0.01	0.27	0.31	0.40	0.58	0.66	0.74	1.44
25-34	92	969	0.60	0.24	0.01	0.32	0.34	0.42	0.57	0.70	0.87	1.19
35-44	52	628	0.59	0.26	0.01	0.34	0.39	0.47	0.53	0.59	0.87	1.11
45-54	82	653	0.70	0.37	0.02	0.31	0.35	0.50	0.58	0.76	1.18	1.38
55-64	48	435	0.66	0.20	0.02	0.33	0.42	0.48	0.66	0.82	0.92	0.97
65 and over	149	277	0.71	0.29	0.01	0.41	0.43	0.53	0.65	0.80	1.09	1.17

[1] Excludes unknown income

Table 1-20. THIAMINE INTAKE VALUES PER 1,000 CALORIES FOR PERSONS AGED 1-74 YEARS BY RACE, SEX, INCOME LEVEL, AND AGE: MEAN, STANDARD DEVIATION, STANDARD ERROR OF THE MEAN, AND SELECTED PERCENTILES, UNITED STATES, 1971-74—Con.

Race, sex, income level,[1] and age in years	Examined persons	Estimated population in thousands	Mean	Standard deviation	Standard error of the mean	Percentile						
						5th	10th	25th	50th	75th	90th	95th
WHITE FEMALE			Thiamine in mg per 1,000 cal									
Income below poverty level												
1-74	1,291	9,100	0 67	0 26	0 02	0 38	0 43	0 51	0 63	0 76	0 96	1 12
1	27	146	0 66	0 17	0 04	0 47	0 48	0 51	0 65	0 77	0 88	0 96
2-3	68	363	0 73	0 23	0 04	0 43	0 50	0 56	0 66	0 82	1 10	1 14
4-5	67	386	0 66	0 19	0 04	0 39	0 46	0 53	0 62	0 74	0 98	1 05
6-7	44	432	0 62	0 19	0 04	0 38	0 42	0 50	0 56	0 75	0 89	0 93
8-9	38	373	0 70	0 26	0 03	0 42	0 45	0 49	0 69	0 73	1 20	1 30
10-11	33	414	0 68	0 25	0 05	0 41	0 42	0 51	0 62	0 84	1 11	1 12
12-14	53	496	0 70	0 31	0 03	0 41	0 43	0 50	0 58	0 79	1 44	1 45
15-17	57	638	0 56	0 18	0 03	0 31	0 37	0 43	0 56	0 68	0 72	0 97
18-19	48	581	0 63	0 23	0 06	0 36	0 39	0 46	0 61	0 75	0 87	0 88
20-24	135	971	0 65	0 36	0 07	0 31	0 40	0 48	0 61	0 71	0 88	1 15
25-34	162	1,018	0 63	0 23	0 06	0 36	0 42	0 50	0 58	0 70	0 83	0 89
35-44	121	734	0 67	0 19	0 06	0 45	0 46	0 52	0 65	0 76	0 91	0 98
45-54	54	577	0 65	0 25	0 06	0 27	0 41	0 52	0 66	0 74	0 93	1 26
55-64	63	806	0 71	0 20	0 05	0 45	0 48	0 56	0 69	0 88	0 99	1 05
65 and over	321	1,165	0 75	0 28	0 03	0 43	0 47	0 58	0 71	0 87	1 07	1 18
Income above poverty level												
1-74	7,755	74,587	0 68	0 27	0 01	0 38	0 43	0 52	0 63	0 78	0 98	1 16
1	159	1,169	0 80	0 31	0 07	0 46	0 54	0 62	0 72	0 90	1 12	1 60
2-3	336	2,456	0 71	0 27	0 03	0 42	0 46	0 55	0 67	0 79	0 95	1 12
4-5	355	2,324	0 67	0 20	0 09	0 41	0 45	0 53	0 64	0 77	0 92	1 00
6-7	197	2,484	0 68	0 19	0 03	0 43	0 47	0 54	0 64	0 76	0 95	1 11
8-9	204	2,813	0 65	0 21	0 03	0 38	0 43	0 52	0 62	0 73	0 84	1 02
10-11	233	2,939	0 63	0 22	0 04	0 37	0 43	0 50	0 57	0 71	0 89	0 99
12-14	349	4,467	0 65	0 27	0 06	0 40	0 44	0 51	0 59	0 72	0 89	1 00
15-17	307	4,233	0 64	0 27	0 03	0 37	0 41	0 47	0 57	0 73	0 94	1 19
18-19	149	2,428	0 64	0 21	0 04	0 38	0 42	0 50	0 61	0 74	0 89	1 05
20-24	797	6,808	0 65	0 28	0 05	0 32	0 38	0 48	0 59	0 74	0 96	1 19
25-34	1,336	10,807	0 67	0 29	0 03	0 36	0 42	0 50	0 62	0 76	0 98	1 16
35-44	1,136	9,009	0 67	0 25	0 03	0 37	0 42	0 51	0 62	0 77	0 97	1 15
45-54	624	9,783	0 70	0 30	0 08	0 37	0 44	0 52	0 64	0 81	0 99	1 17
55-64	460	7,746	0 74	0 26	0 05	0 41	0 47	0 57	0 67	0 88	1 08	1 19
65 and over	1,113	5,120	0 77	0 29	0 02	0 41	0 47	0 58	0 72	0 90	1 11	1 33
BLACK FEMALE												
Income below poverty level												
1-74	1,183	4,907	0 69	0 24	0 01	0 40	0 43	0 53	0 65	0 80	1 00	1 11
1	42	142	0 69	0 23	0 05	0 43	0 49	0 52	0 63	0 80	0 95	1 18
2-3	79	238	0 72	0 19	0 04	0 46	0 49	0 61	0 67	0 80	1 05	1 06
4-5	82	216	0 72	0 15	0 02	0 50	0 56	0 61	0 75	0 84	0 93	0 95
6-7	62	298	0 68	0 18	0 04	0 43	0 47	0 57	0 65	0 79	0 85	0 99
8-9	45	275	0 68	0 17	0 02	0 42	0 48	0 60	0 66	0 75	0 86	1 08
10-11	46	274	0 72	0 22	0 07	0 46	0 51	0 56	0 64	0 89	1 04	1 23
12-14	86	472	0 66	0 21	0 03	0 40	0 43	0 51	0 62	0 74	1 01	1 09
15-17	60	305	0 61	0 21	0 03	0 32	0 41	0 50	0 56	0 67	0 84	1 09
18-19	35	243	0 63	0 21	0 05	0 40	0 41	0 44	0 61	0 79	0 99	1 09
20-24	115	471	0 71	0 29	0 04	0 37	0 43	0 56	0 64	0 83	1 11	1 19
25-34	146	596	0 65	0 27	0 02	0 31	0 40	0 47	0 58	0 77	0 98	1 12
35-44	139	385	0 65	0 23	0 03	0 38	0 41	0 49	0 61	0 75	0 94	1 11
45-54	46	363	0 72	0 31	0 04	0 41	0 43	0 56	0 69	0 76	0 83	1 48
55-64	42	330	0 71	0 20	0 05	0 34	0 42	0 58	0 68	0 80	1 03	1 04
65 and over	158	300	0 77	0 33	0 04	0 33	0 41	0 58	0 72	0 88	1 14	1 49
Income above poverty level												
1-74	1,171	6,655	0 70	0 33	0 02	0 36	0 41	0 52	0 64	0 81	1 03	1 19
1	30	107	0 83	0 23	0 05	0 58	0 61	0 66	0 79	0 88	1 12	1 23
2-3	59	257	0 66	0 13	0 03	0 51	0 52	0 56	0 64	0 73	0 84	0 93
4-5	70	266	0 74	0 17	0 03	0 47	0 53	0 63	0 69	0 81	1 00	1 13
6-7	33	276	0 67	0 12	0 04	0 52	0 56	0 60	0 63	0 79	0 87	0 88
8-9	25	212	0 69	0 23	0 09	0 37	0 38	0 51	0 63	0 86	1 11	1 12
10-11	39	309	0 70	0 19	0 04	0 42	0 49	0 58	0 64	0 81	1 05	1 10
12-14	52	357	0 74	0 43	0 08	0 40	0 41	0 48	0 63	0 75	1 20	1 73
15-17	57	566	0 94	0 75	0 28	0 37	0 38	0 47	0 66	0 91	2 61	2 61
18-19	30	225	0 65	0 22	0 04	0 40	0 42	0 54	0 61	0 70	0 96	1 02
20-24	131	567	0 68	0 29	0 05	0 33	0 38	0 47	0 59	0 80	1 18	1 22
25-34	179	1,018	0 62	0 23	0 02	0 30	0 33	0 46	0 59	0 71	0 93	1 11
35-44	182	892	0 68	0 33	0 04	0 32	0 38	0 48	0 60	0 79	1 02	1 19
45-54	75	795	0 71	0 27	0 05	0 37	0 41	0 48	0 68	0 90	1 19	1 22
55-64	67	511	0 72	0 20	0 03	0 43	0 47	0 53	0 73	0 89	0 94	1 00
65 and over	142	298	0 71	0 25	0 02	0 32	0 42	0 57	0 69	0 83	1 01	1 09

[1]Excludes unknown income

Table 1-21. RIBOFLAVIN INTAKE VALUES FOR PERSONS AGED 1-74 YEARS BY SEX, AGE, AND RACE: MEAN, STANDARD DEVIATION, STANDARD ERROR OF THE MEAN, AND SELECTED PERCENTILES, UNITED STATES, 1971-74

Sex, age in years, and race	Examined persons	Estimated population in thousands	Mean	Standard deviation	Standard error of the mean	Percentile						
						5th	10th	25th	50th	75th	90th	95th
			Riboflavin in mg									
Male												
1-74	8,819	94,151	2 26	1 24	0 03	0 86	1 03	1 46	2 02	2 76	3 69	4 40
1	286	1,693	1 75	0 65	0 04	0 83	0 98	1 31	1 68	2 18	2 53	2 74
2-3	606	3,553	1 76	0 81	0 04	0 70	0 86	1 24	1 65	2 16	2 76	3 28
4-5	577	3,379	1 99	0 94	0 05	0 80	0 95	1 36	1 82	2 53	3 16	3 69
6-7	343	3,652	2 20	0 88	0 08	1 05	1 24	1 55	2 06	2 70	3 47	3 83
8-9	321	3,880	2 33	1 01	0 08	1 19	1 30	1 61	2 18	2 82	3 60	3 94
10-11	362	4,382	2 39	1 05	0 06	0 99	1 19	1 69	2 26	2 82	3 71	4 25
12-14	548	6,313	2 55	1 18	0 07	0 93	1 18	1 79	2 37	3 16	3 93	4 74
15-17	516	6,207	2 84	1 61	0 10	0 96	1 23	1 71	2 51	3 57	4 84	5 80
18-19	259	3,643	2 69	1 37	0 11	0 98	1 21	1 69	2 39	3 35	4 62	5 48
20-24	513	8,110	2 54	1 49	0 08	0 77	1 01	1 51	2 27	3 30	4 33	4 98
25-34	804	13,003	2 40	1 31	0 05	0 91	1 07	1 54	2 14	2 89	3 92	4 73
35-44	665	10,692	2 24	1 16	0 05	0 97	1 09	1 52	2 01	2 64	3 66	4 58
45-54	765	11,150	2 05	1 13	0 05	0 83	1 02	1 39	1 84	2 38	3 40	3 92
55-64	597	8,997	1 95	1 19	0 07	0 76	0 89	1 25	1 70	2 38	3 25	4 03
65 and over	1,657	5,496	1 77	1 06	0 04	0 70	0 86	1 16	1 56	2 14	2 73	3 36
Female												
1-74	11,930	99,825	1 61	0 96	0 02	0 56	0 71	1 01	1 43	1 98	2 65	3 14
1	267	1,620	1 71	0 66	0 05	0 70	0 92	1 26	1 68	2 07	2 63	2 78
2-3	564	3,409	1 69	1 00	0 05	0 65	0 84	1 16	1 56	1 99	2 55	3 03
4-5	595	3,294	1 79	0 74	0 05	0 80	0 98	1 25	1 67	2 25	2 75	3 19
6-7	345	3,541	1 94	0 78	0 05	0 82	1 03	1 44	1 87	2 33	2 94	3 55
8-9	323	3,816	1 97	0 82	0 05	0 83	1 10	1 43	1 87	2 43	2 85	3 48
10-11	363	4,084	2 08	0 94	0 07	0 87	1 05	1 40	1 91	2 64	3 51	3 96
12-14	559	6,023	1 92	0 98	0 05	0 67	0 88	1 24	1 75	2 46	3 16	3 78
15-17	503	6,111	1 69	0 88	0 05	0 56	0 73	1 07	1 54	2 11	2 67	3 08
18-19	281	3,709	1 56	0 91	0 07	0 54	0 65	0 89	1 41	1 95	2 64	2 79
20-24	1,243	9,215	1 53	0 88	0 03	0 50	0 67	0 93	1 33	1 94	2 64	3 08
25-34	1,896	13,934	1 53	0 96	0 03	0 51	0 64	0 94	1 34	1 92	2 56	3 08
35-44	1,663	11,576	1 43	0 77	0 03	0 52	0 65	0 90	1 27	1 79	2 37	2 88
45-54	836	12,163	1 51	1 01	0 04	0 57	0 71	0 93	1 28	1 78	2 46	2 96
55-64	670	10,052	1 47	1 21	0 05	0 54	0 67	0 89	1 27	1 72	2 31	2 81
65 and over	1,822	7,277	1 39	0 90	0 03	0 53	0 66	0 91	1 25	1 64	2 15	2 56
White male												
1-74	7,003	82,652	2 32	1 25	0 03	0 90	1 10	1 50	2 08	2 82	3 75	4 47
1	211	1,402	1 81	0 66	0 05	0 89	1 02	1 33	1 73	2 25	2 56	2 81
2-3	443	2,997	1 80	0 81	0 05	0 73	0 90	1 30	1 69	2 19	2 78	3 29
4-5	436	2,866	2 02	0 85	0 05	0 88	1 00	1 42	1 84	2 56	3 21	3 69
6-7	251	3,061	2 24	0 86	0 08	1 06	1 29	1 58	2 13	2 74	3 50	3 83
8-9	233	3,280	2 42	1 00	0 09	1 23	1 34	1 75	2 28	2 88	3 67	3 96
10-11	280	3,733	2 47	1 05	0 06	1 01	1 25	1 85	2 36	2 86	3 77	4.41
12-14	415	5,397	2 64	1 10	0 07	0 94	1 37	2 00	2 51	3 28	3 97	4 79
15-17	391	5,312	2 95	1 65	0 12	1 11	1 29	1 87	2 59	3 66	4 96	5 95
18-19	202	3,177	2 82	1 41	0 12	1 02	1 28	1 77	2 56	3 54	4 79	5 66
20-24	423	7,094	2 63	1 50	0 10	0 85	1 05	1 57	2 41	3 39	4 42	5 11
25-34	672	11,594	2 45	1 32	0 05	0 92	1 12	1 59	2 20	2 93	4 02	4 81
35-44	570	9,532	2 27	1 18	0 06	0 98	1 11	1 53	2 04	2 65	3 75	4 66
45-54	628	10,039	2 11	1 14	0 05	0 90	1 11	1 42	1 89	2 43	3 45	3 95
55-64	504	8,200	1 98	1 19	0 07	0 77	0 92	1 27	1 74	2 42	3 28	4 10
65 and over	1,344	4,970	1 79	0 96	0 04	0 75	0 88	1 20	1 60	2 17	2 77	3 36
Black male												
1-74	1,707	10,414	1 86	1 17	0 04	0 67	0 79	1 77	1 67	2 26	3 06	3 68
1	72	280	1 50	0 50	0 10	0 66	0 83	1 14	1 42	1 88	2 15	2 25
2-3	149	479	1 59	0 83	0 09	0 62	0 73	1 01	1 44	1 95	2 73	3.34
4-5	138	486	1 82	1 37	0 21	0 47	0 57	1 16	1 58	2 14	2 74	3 62
6-7	90	574	2 02	0.97	0 13	0 97	1 05	1 36	1.79	2 60	3.32	3.88
8-9	85	586	1.86	0 93	0 14	0 98	1 05	1 35	1 60	2 21	2 69	3.09
10-11	76	564	1 79	0 72	0 10	0 76	1 05	1 36	1 63	2 13	2 76	3 46
12-14	131	879	2 06	1 55	0 24	0 82	0 86	1 26	1 77	2 30	3 25	3 96
15-17	119	812	2 00	1 08	0 15	0 73	0 76	1 29	1 70	2 66	3 61	3 98
18-19	52	404	2 00	0 75	0 19	0 93	1 15	1 45	1 84	2 48	3.11	3 34
20-24	80	866	1 98	1 32	0 21	0 77	0 78	1 04	1 55	2 35	3 69	4 51
25-34	119	1,232	2 08	1 21	0 14	0 74	0 99	1 28	1 89	2 63	3 41	3 81
35-44	87	1,005	1 87	0 86	0 11	0 63	0 90	1 22	1 78	2 60	2 83	3 04
45-54	130	1,057	1 67	1 04	0 12	0 53	0 67	1 01	1 55	2 02	2 68	3.34
55-64	85	703	1 59	1 27	0 17	0 66	0 80	0 89	1 21	1.86	3 15	3 68
65 and over	294	486	1 58	1 82	0 19	0 54	0 63	0 86	1 24	1 77	2 26	3 11

Table 1-21. RIBOFLAVIN INTAKE VALUES FOR PERSONS AGED 1-74 YEARS BY SEX, AGE, AND RACE: MEAN, STANDARD DEVIATION, STANDARD ERROR OF THE MEAN, AND SELECTED PERCENTILES, UNITED STATES, 1971-74—Con.

Sex, age in years, and race	Examined persons	Estimated population in thousands	Mean	Standard deviation	Standard error of the mean	Percentile						
						5th	10th	25th	50th	75th	90th	95th
White female			Riboflavin in mg									
1-74	9,347	86,932	1 64	0 96	0 02	0 60	0 73	1 03	1 47	2 02	2 69	3 18
1	189	1,328	1 77	0 63	0 07	0 73	1 05	1 32	1 76	2 14	2 64	2 77
2-3	414	2,873	1 68	0 79	0 04	0 69	0 86	1 21	1 57	1 99	2 56	3 04
4-5	428	2,755	1 83	0 72	0 05	0 87	0 99	1 29	1 72	2 31	2 79	3 20
6-7	247	2,952	2 01	0 80	0 06	0 85	1 06	1 52	1 91	2 37	3 12	3 66
8-9	246	3,258	2 04	0 83	0 05	0 84	1 14	1 51	1 98	2 47	2 96	3 58
10-11	270	3,424	2 14	0 95	0 08	0 89	1 06	1 44	1 98	2 71	3 61	4 01
12-14	413	5,122	1 97	0 97	0 06	0 75	0 93	1 30	1 78	2 52	3 22	3 76
15-17	382	5,209	1 69	0 89	0 05	0 58	0 74	1 07	1 54	2 08	2 70	3 20
18-19	209	3,189	1 61	0 94	0 09	0 54	0 66	0 93	1 43	1 99	2 66	2 79
20-24	956	7,973	1 56	0 88	0 04	0 51	0 69	0 95	1 36	2 00	2 67	3 08
25-34	1,539	12,161	1 57	0 95	0 03	0 55	0 69	0 97	1 37	1 95	2 62	3 19
35-44	1,301	10,095	1 46	0 78	0 03	0 55	0 67	0 93	1 31	1 83	2 42	2 95
45-54	705	10,879	1 54	1 01	0 05	0 60	0 72	0 98	1 36	1 82	2 50	3 01
55-64	552	9,113	1 52	1 25	0 06	0 58	0 70	0 93	1 29	1 74	2 36	2 85
65 and over	1,496	6,603	1 42	0 92	0 04	0 56	0 69	0 94	1 27	1 67	2 16	2 63
Black female												
1-74	2,457	12,024	1 37	0 90	0 03	0 44	0 56	0 83	1 20	1 71	2 34	2 72
1	73	257	1 42	0 76	0 13	0 53	0 74	0 95	1 26	1 53	2.45	3 30
2-3	144	505	1 77	1 83	0 32	0 47	0 63	1 01	1 46	2 03	2 48	3 04
4-5	161	511	1 57	0 75	0 07	0 53	0 90	1 08	1 40	1 92	2 65	3 12
6-7	96	577	1 63	0 60	0 10	0 54	0 93	1 22	1 62	2 01	2 37	2 72
8-9	76	540	1 47	0 52	0 07	0 73	0 90	1 10	1 42	1 57	2 40	2 52
10-11	90	618	1 68	0 66	0 10	0 58	0 92	1 28	1 57	2 06	2 70	2 79
12-14	141	836	1 67	1 07	0 15	0 43	0 65	0 99	1.45	2 12	2 84	4 15
15-17	119	878	1 68	0 83	0.16	0.46	0 63	1 03	1 59	2 43	2 65	2 69
18-19	70	504	1 32	0 67	0 11	0 53	0 63	0 78	1 24	1 70	1 99	2 71
20-24	259	1,073	1 35	0 82	0 08	0 43	0 55	0 84	1 14	1 68	2 51	3 17
25-34	335	1,646	1 20	1 00	0 05	0 31	0 48	0 73	1 05	1 49	1 89	2 48
35-44	334	1,318	1 15	0 65	0 05	0 38	0 52	0 72	1 05	1 39	2 02	2 26
45-54	126	1,238	1 23	1 00	0 11	0 48	0 56	0 76	1 03	1 31	2 02	2 91
55-64	115	871	1 09	0 71	0 07	0 38	0 47	0 69	0 96	1 38	1 71	2 22
65 and over	318	652	1 11	0 57	0 05	0 30	0 49	0 69	1 02	1 39	1 97	2 23

Table 1-22. RIBOFLAVIN INTAKE VALUES FOR PERSONS AGED 1-74 YEARS BY RACE, SEX, INCOME LEVEL, AND AGE: MEAN, STANDARD DEVIATION, STANDARD ERROR OF THE MEAN, AND SELECTED PERCENTILES, UNITED STATES, 1971-74

Race, sex, income level,[1] and age in years	Examined persons	Estimated population in thousands	Mean	Standard deviation	Standard error of the mean	Percentile 5th	10th	25th	50th	75th	90th	95th
WHITE MALE			Riboflavin in mg									
Income below poverty level												
1-74	912	7,729	2 14	1 24	0 08	0 74	0 96	1 37	1 91	2 56	3 46	4 49
1	30	158	2 02	0 73	0 10	0 95	0 96	1 58	1 98	2 34	2 47	3 42
2-3	72	423	1 90	0 99	0 15	0 66	0 96	1 23	1 71	2 18	3 31	3 98
4-5	76	428	1 86	0 83	0 13	0 86	0 93	1 33	1 55	2 34	3 48	3 74
6-7	49	646	2 00	0 76	0 19	0 72	1 05	1 45	1 88	2 56	2 97	3 37
8-9	40	470	2 14	0 84	0 18	0 74	1 21	1 44	2 23	2 71	3 30	3 71
10-11	38	356	2 24	1 32	0 36	0 91	0 92	1 20	1 97	2 55	4 44	5 13
12-14	62	649	2 28	0 91	0 15	0 63	0 94	1 84	2 23	2 93	3 52	3 79
15-17	44	406	2 78	2 05	0 52	1 51	1 63	1 86	2 17	2 91	3 54	6 99
18-19	29	289	2 47	1 68	0 44	0 81	0 97	1 02	2 13	3 42	5 33	5 86
20-24	65	825	2 39	1 49	0 27	0 85	1 00	1 55	1 99	2 82	4 00	4 78
25-34	48	547	2 10	1 04	0 26	0 64	1 06	1 39	1 79	2 65	3 54	4 28
35-44	44	616	2 78	1 67	0 40	0 98	1 25	1 55	1 95	4 27	5 83	6 01
45-54	49	460	1 99	1 13	0 18	0 73	0 89	1 33	1 84	2 37	2 88	4 22
55-64	62	863	1 76	0 83	0 15	0 72	0 91	1 15	1 60	2 18	2 68	3 41
65 and over	204	595	1 59	0 85	0 08	0 62	0 74	1 07	1 42	1 97	2 56	3 04
Income above poverty level												
1-74	5,855	71,965	2 32	1 22	0 02	0 92	1 12	1 52	2 10	2 83	3 75	4 42
1	178	1,223	1 77	0 64	0 05	0 88	1 02	1 32	1 66	2 21	2 55	2 81
2-3	365	2,529	1 77	0 76	0 05	0 73	0 89	1 30	1 68	2 18	2 74	3 11
4-5	351	2,374	2 04	0 86	0 05	0 89	1 02	1 42	1.91	2 56	3 09	3 66
6-7	197	2,348	2 32	0 88	0 09	1 15	1 29	1 72	2 22	2 84	3 61	3 89
8-9	189	2,743	2 47	1 00	0 10	1 26	1 40	1 82	2 32	2 94	3 70	3 97
10-11	236	3,281	2 47	0 97	0 07	1 11	1 31	1 89	2 41	2 86	3 70	4 14
12-14	331	4,438	2 68	1 07	0 08	1 07	1 44	2 03	2 56	3 32	4 07	4 80
15-17	332	4,684	2 98	1 63	0 12	1 07	1 27	1 87	2 65	3 78	5 09	5 97
18-19	166	2,813	2 82	1 33	0 12	1 18	1 47	1 79	2 59	3 50	4 66	5 39
20-24	343	5,990	2 59	1 39	0 08	0 83	1 04	1 57	2 42	3 40	4 31	4 92
25-34	605	10,651	2 46	1 31	0 05	0 92	1 12	1 61	2 23	2 94	3 99	4 76
35-44	509	8,591	2 22	1 11	0 05	1 00	1 12	1 53	2 04	2 63	3 61	4 32
45-54	555	9,218	2 11	1 10	0 05	0 92	1 13	1 42	1 89	2 43	3 46	3 96
55-64	421	6,955	2 01	1 23	0 08	0 77	0 92	1 30	1 76	2 46	3 35	4 16
65 and over	1,077	4,128	1 82	0 97	0 05	0 82	0 92	1 22	1 65	2 20	2 77	3 41
BLACK MALE												
Income below poverty level												
1-74	784	3,923	1 80	1 20	0 05	0 61	0 76	1 07	1 63	2 18	2 87	3 52
1	38	151	1 53	0 55	0 12	0 68	0 68	1 02	1 68	1 89	2 14	2 26
2-3	89	252	1 62	0 90	0 16	0 63	0 73	0 87	1 46	2 08	2 82	3 56
4-5	89	281	1 54	0 85	0 54	0 47	0 56	0 95	1 41	2 03	2 57	2 98
6-7	53	323	1 98	1 05	0 19	1 01	1 05	1 26	1 65	2 62	3 42	3 78
8-9	47	250	1 88	0 79	0 24	1 03	1 04	1 36	1 61	2 28	2 65	4 04
10-11	38	285	1 58	0 68	0 13	0 75	0 76	1 17	1 39	1 83	2 34	3 17
12-14	64	404	2 16	2 14	0 12	0 79	0 83	1 03	1 69	2 07	3 79	6 98
15-17	64	325	1 95	0 85	0 18	0 75	0 92	1 23	1 96	2 61	2 88	3 22
18-19	24	153	1 89	0 91	0 20	0 49	0 93	1 19	1 76	2 40	3 27	3 43
20-24	28	224	2 25	1 57	0 29	0 77	0 85	1 02	1 99	3 29	3 76	3 92
25-34	23	242	2 00	1 00	0 15	0 74	1 05	1 72	1 87	2 50	2 75	2 82
35-44	27	308	1 66	0 78	0 14	0 52	0 57	1 08	1 60	2 41	2 84	2 89
45-54	44	372	1 54	0 92	0 16	0 53	0 66	0 93	1 58	1 79	2 08	2 75
55-64	28	167	1 67	1 91	0 25	0 57	0 69	0 99	1 15	1 80	2 58	3 43
65 and over	128	186	1 40	0 85	0 33	0 51	0 60	0 75	1 20	1 79	2 28	2 76
Income above poverty level												
1-74	853	6,009	1 91	1 16	0 02	0 71	0 84	1 24	1 70	2 29	3 10	3 84
1	32	118	1 49	0 44	0 57	0 87	1 03	1 23	1 43	1 72	2 17	2 25
2-3	59	219	1 55	0 75	1 41	0 34	0 80	1 02	1 40	1 74	2 72	3 00
4-5	47	202	2 20	1 80	0 92	0 43	0 86	1 31	1 95	2 44	3 02	5 99
6-7	34	231	2 17	0 78	0 87	1 22	1 54	1 68	1 95	2 61	2 79	4 08
8-9	36	288	1 83	1 09	1 01	0 78	1 04	1 35	1 56	2 06	3 03	3 08
10-11	36	273	2 01	0 70	0 75	1 20	1 37	1 52	1 73	2 54	3 24	3 60
12-14	60	392	1 90	0 70	0 49	0 93	1 00	1 52	1 87	2 29	2 92	3 06
15-17	49	451	1 90	1 02	1 34	0 73	0 75	1 35	1 62	2 16	3 65	3 91
18-19	28	251	2 07	0 63		1 16	1 32	1 47	2 02	2 61	2 69	3 20
20-24	49	622	1 88	1 22	0 80	0 77	0 77	1 04	1 51	2 15	3 08	4 69
25-34	92	969	2 11	1 26	0 20	0 74	0 95	1 26	1 97	2 66	3 55	3 87
35-44	52	628	2 03	0 87	0 23	1 03	1 09	1 38	1 86	2 69	2 79	3 07
45-54	82	653	1 74	1 11	0 77	0 61	0 68	1 04	1 55	2 23	2 94	3 42
55-64	48	435	1 71	1 01	0 20	0 72	0 82	0 90	1 50	2 12	3 37	3 76
65 and over	149	277	1 73	2 30	0 21	0 60	0 67	0 93	1 28	1 78	2 24	3 50

[1]Excludes unknown income

Table 1-22. RIBOFLAVIN INTAKE VALUES FOR PERSONS AGED 1-74 YEARS BY RACE, SEX, INCOME LEVEL, AND AGE: MEAN, STANDARD DEVIATION, STANDARD ERROR OF THE MEAN, AND SELECTED PERCENTILES, UNITED STATES, 1971-74—Con.

Race, sex, income level,[1] and age in years	Examined persons	Estimated population in thousands	Mean	Standard deviation	Standard error of the mean	Percentile 5th	10th	25th	50th	75th	90th	95th
WHITE FEMALE			Riboflavin in mg									
Income below poverty level												
1-74	1,291	9,100	1 58	0 98	0 08	0 48	0 64	0 95	1 43	1 98	2 62	3 12
1	27	146	1 98	0 57	0 16	1 19	1 30	1 68	1 98	2 16	2 63	2.68
2-3	68	363	1 63	0 87	0 11	0 28	0 49	0 98	1 58	2 01	2 65	3 38
4-5	67	386	1 85	0 74	0 21	0 91	1 02	1 26	1 70	2 31	2 87	3 40
6-7	44	432	2 05	0 86	0 20	0 85	0 93	1.41	1 85	2 73	3 53	3 79
8-9	38	373	2 17	1 08	0 16	0 83	0 91	1 64	2 14	2 51	2 97	3 88
10-11	33	414	1 88	0 95	0 17	0 61	0 87	1 07	2 01	2 34	3 03	4 03
12-14	53	496	1 92	0 87	0 49	0 93	0 99	1 12	1 78	2 34	3 31	3 58
15-17	57	638	1 39	0 58	0 14	0 48	0 65	1 09	1 30	1 57	2 15	2 51
18-19	48	581	1 35	0 81	0 33	0 40	0 56	0 76	1 04	1 82	2 65	2 72
20-24	135	971	1 46	0 76	0 38	0 48	0 59	0 92	1 30	1 94	2 64	2 78
25-34	162	1,018	1 43	0 70	0 25	0 48	0 58	0 92	1 32	1 79	2 40	2 58
35-44	121	734	1 39	0 81	0 20	0 28	0 47	0 80	1 27	1 82	2 54	3 17
45-54	54	577	1 92	1 92	0 17	0 61	0 75	0 88	1 45	1 95	4 11	6 58
55-64	63	806	1 38	1 05	0 45	0 43	0 53	0 89	1 14	1 73	2 15	2 28
65 and over	321	1,165	1 30	0 80	0 13	0 48	0 59	0 88	1 14	1 56	2 07	2 34
Income above poverty level												
1-74	7,755	74,587	1 65	0 96	0 05	0 61	0 75	1 04	1 47	2 02	2 71	3 21
1	159	1,169	1 75	0 64	0 13	0 70	0 96	1 29	1 73	2 13	2 65	2 77
2-3	336	2,456	1 69	0 78	0 16	0 72	0 87	1 21	1 57	1 99	2 55	3 03
4-5	355	2,324	1 82	0 72	0 54	0 81	0 99	1 30	1 73	2 31	2 79	3 18
6-7	197	2,484	2 00	0 80	0 19	0 85	1 09	1 52	1 92	2 34	2 96	3 62
8-9	204	2,813	2 03	0 80	0 24	0 91	1 15	1 51	1 97	2 48	3 00	3 58
10-11	233	2,939	2 18	0 95	0 13	1 03	1 09	1 45	1 98	2 72	3 66	4 03
12-14	349	4,467	1 97	0 99	0 12	0 72	0 88	1 29	1 78	2 52	3 24	3 80
15-17	307	4,233	1 76	0 94	0 18	0 61	0 77	1 08	1 60	2 18	2 77	3 51
18-19	149	2,428	1 69	0 97	0 20	0 62	0 70	1 08	1 48	2 05	2 66	3 60
20-24	797	6,808	1 55	0 86	0 29	0 51	0 70	0 95	1 36	2 02	2 66	3 19
25-34	1,336	10,807	1 59	0 97	0 15	0 55	0 69	0 97	1 37	1 96	2 67	3 27
35-44	1,136	9,009	1 47	0 76	0 14	0 57	0 69	0 93	1 31	1 83	2 40	2 93
45-54	624	9,783	1 51	0 94	0 16	0 61	0 72	0 98	1 31	1 79	2 45	2 87
55-64	460	7,746	1 52	1 27	0 25	0 60	0 71	0 92	1 29	1 74	2 35	2 87
65 and over	1,113	5,120	1 45	0 96	0 33	0 56	0 70	0 94	1 30	1 68	2 22	2 74
BLACK FEMALE												
Income below poverty level												
1-74	1,183	4,907	1 39	0 93	0 04	0 43	0 52	0 83	1 22	1 73	2 38	2 85
1	42	142	1 28	0 48	0 07	0 43	0 64	0 95	1 27	1 52	1 87	2 02
2-3	79	238	1 57	0 92	0 16	0 28	0 48	0 97	1 57	2 06	2 44	2 93
4-5	82	216	1 54	0 74	0 14	0 39	0 66	1 06	1 50	1 91	2 63	2 85
6-7	62	298	1 63	0 55	0 10	0 60	1 05	1 31	1 62	1 90	2 33	2 73
8-9	45	275	1 48	0 50	0 10	0 74	0 86	1 10	1 50	1 60	2 40	2 46
10-11	46	274	1 67	0 63	0 14	0 79	0 92	1 27	1 56	1 85	2 75	2 92
12-14	86	472	1 73	1 27	0 22	0 43	0 46	0 99	1 46	1 87	4 02	4 58
15-17	60	305	1 33	0 65	0 11	0 41	0 45	0 92	1 23	1 75	1 95	2 63
18-19	35	243	1 43	0 72	0 21	0 49	0 62	0 80	1 36	1 84	2 32	3 13
20-24	115	471	1 45	1 02	0 16	0 42	0 51	0 75	1 12	1 89	3 10	3 70
25-34	146	596	1 28	1 32	0 09	0 38	0 50	0 79	1 05	1 37	1 89	3 14
35-44	139	385	1 07	0 61	0 07	0 38	0 46	0 63	0 93	1 37	1 98	2 26
45-54	46	363	1 34	1 22	0 23	0 38	0 52	0 81	1 03	1 38	2 26	3 37
55-64	42	330	0 98	0 54	0 10	0 25	0 41	0 65	0 93	1 31	1 47	2 14
65 and over	158	300	1 13	0 60	0 09	0 26	0 47	0 68	1 03	1 34	2 21	2 49
Income above poverty level												
1-74	1,171	6,655	1 37	0 89	0 04	0 48	0 60	0 84	1 19	1 70	2 33	2 67
1	30	107	1 63	1 01	0 32	0 62	0 75	0 88	1 29	2 22	3 46	3 85
2-3	59	257	1 96	2 40	0 61	0 61	0 71	1 03	1 16	1 99	2 63	6 08
4-5	70	266	1 63	0 72	0 11	0 93	0 97	1 17	1 42	2 02	2 66	3 27
6-7	33	276	1 64	0 66	0 17	0 53	0 54	1 21	1 74	2 13	2 38	2 72
8-9	25	212	1 49	0 58	0 18	0 59	1 04	1 19	1 20	1 80	2 52	2 91
10-11	39	309	1 74	0 70	0 15	0 49	0 61	1 30	1 79	2 24	2 45	2 76
12-14	52	357	1 60	0 73	0 16	0 65	0 68	1 00	1 43	2 24	2 74	2 84
15-17	57	566	1 86	0 85	0 20	0 48	0 78	1 17	1 87	2 52	2 66	2 81
18-19	30	225	1 21	0 62	0 12	0 51	0 66	0 78	1 02	1 45	1 85	2 14
20-24	131	567	1 26	0 62	0 05	0 49	0 66	0 87	1 14	1 54	1 92	2 51
25-34	179	1,018	1 17	0 75	0 07	0 27	0 49	0 68	1 07	1 51	1 90	2 43
35-44	182	892	1 19	0 67	0 06	0 43	0 58	0 73	1 13	1 41	2 04	2 27
45-54	75	795	1 14	0 85	0 10	0 48	0 61	0 76	1 03	1 24	1 57	1 92
55-64	67	511	1 18	0 80	0 11	0 55	0 58	0 78	0 98	1 40	1 74	2 41
65 and over	142	298	1 11	0 57	0 06	0 41	0 52	0 72	1 02	1 46	1 83	2 05

[1]Excludes unknown income

Table 1-23. RIBOFLAVIN INTAKE VALUES PER 1,000 CALORIES FOR PERSONS AGED 1-74 YEARS BY SEX, AGE, AND RACE: MEAN, STANDARD DEVIATION, STANDARD ERROR OF THE MEAN, AND SELECTED PERCENTILES, UNITED STATES, 1971-74

Sex, age in years, and race	Examined persons	Estimated population in thousands	Mean	Standard deviation	Standard error of the mean	Percentile						
						5th	10th	25th	50th	75th	90th	95th
Male			Riboflavin in mg per 1,000 cal									
1-74	8,819	94,151	0 97	0 41	0 01	0 51	0 59	0 72	0 91	1 15	1 41	1 60
1	286	1,693	1 38	0 45	0 03	0 73	0 87	1 05	1 35	1 66	1 92	2 07
2-3	606	3,553	1 15	0 39	0 03	0 61	0 72	0 91	1 12	1 32	1 66	1 88
4-5	577	3,379	1 10	0 36	0 03	0 58	0 67	0 83	1 07	1 31	1 53	1 64
6-7	343	3,652	1 09	0 36	0 04	0 62	0 67	0 82	1 06	1 30	1 53	1 77
8-9	321	3,880	1 10	0 41	0 03	0 58	0 69	0 86	1 07	1 28	1 55	1 67
10-11	362	4,382	1 06	0 33	0 02	0 65	0 70	0 86	1 02	1 23	1 43	1 60
12-14	548	6,313	1 03	0 41	0 02	0 56	0 66	0 81	0 96	1 22	1 45	1 58
15-17	516	6,207	0 95	0 35	0 02	0 48	0 57	0 72	0 92	1 13	1 33	1 60
18-19	259	3,643	0 92	0 34	0 02	0 50	0 54	0 68	0 87	1 08	1 32	1 51
20-24	513	8,110	0 88	0 36	0 02	0 45	0 52	0 63	0 82	1 07	1 28	1 52
25-34	804	13,003	0 89	0 41	0 02	0 47	0 55	0 66	0 82	1 01	1 28	1 48
35-44	665	10,692	0 89	0 35	0 01	0 51	0 57	0 69	0 82	1 03	1 30	1 46
45-54	765	11,150	0 92	0 41	0 02	0 51	0 57	0 68	0 84	1 06	1 30	1 45
55-64	597	8,997	0 96	0 44	0 02	0 52	0 60	0 69	0 86	1 12	1 41	1 60
65 and over	1,657	5,496	1 01	0 52	0 02	0 56	0 62	0 75	0 92	1 14	1 44	1 72
Female												
1-74	11,930	99,825	1 02	0 49	0 01	0 52	0 59	0 73	0 93	1 20	1 49	1 72
1	267	1,620	1 45	0 47	0 04	0 72	0 87	1 16	1 42	1 68	2 02	2 34
2-3	564	3,409	1 22	0 49	0 03	0 56	0 71	0 93	1 17	1 42	1 71	1 94
4-5	595	3,294	1 11	0 35	0 02	0 63	0 72	0 86	1 07	1 31	1 57	1 75
6-7	345	3,541	1 07	0 29	0 02	0 63	0 71	0 86	1 07	1 23	1 43	1 58
8-9	323	3,816	1 07	0 33	0 02	0 58	0 68	0 86	1 06	1 26	1 50	1 63
10-11	363	4,084	1 04	0 33	0 02	0 57	0 66	0 81	1 01	1 20	1 50	1 66
12-14	559	6,023	1 01	0 36	0 02	0 53	0 60	0 74	0 98	1 21	1 41	1 57
15-17	503	6,111	1 01	0 48	0 03	0 46	0 56	0 71	0 92	1 20	1 46	1 81
18-19	281	3,709	0 91	0 37	0 03	0 44	0 53	0 66	0 81	1 08	1 44	1 72
20-24	1,243	9,215	0 94	0 56	0 02	0 46	0 52	0 65	0 83	1 13	1 43	1 67
25-34	1,896	13,934	0 95	0 45	0 01	0 48	0 56	0 68	0 86	1 11	1 44	1 61
35-44	1,663	11,576	0 94	0 38	0 01	0 51	0 57	0 69	0 87	1 09	1 38	1 60
45-54	836	12,163	1 01	0 59	0 03	0 55	0 60	0 72	0 90	1 15	1 44	1 67
55-64	670	10,052	1 07	0 62	0 03	0 56	0 62	0 76	0 93	1 21	1 54	1 87
65 and over	1,822	7,277	1 09	0 54	0 02	0 57	0 63	0 78	1 00	1 26	1 57	1 92
White male												
1-74	7,003	82,652	0 98	0 40	0 01	0 52	0 60	0 72	0 92	1 17	1 42	1 62
1	211	1,402	1 40	0 45	0 04	0 76	0 89	1 05	1 38	1 67	1 93	2 08
2-3	443	2,997	1 18	0 39	0 03	0 63	0 73	0 93	1 14	1 34	1 67	1 88
4-5	436	2,866	1 11	0 34	0 03	0 60	0 68	0 86	1 08	1 31	1 53	1 63
6-7	251	3,061	1 10	0 37	0 04	0 62	0 66	0 82	1 06	1 30	1 55	1 82
8-9	233	3,280	1 13	0 42	0 04	0 62	0 71	0 88	1 10	1 33	1 57	1 71
10-11	280	3,733	1 09	0 34	0 03	0 65	0 70	0 89	1 05	1 24	1 45	1 66
12-14	415	5,397	1 05	0 33	0 02	0 58	0 68	0 82	1 01	1 25	1 48	1 60
15-17	391	5,312	0 97	0 35	0 02	0 51	0 60	0 73	0 93	1 16	1 33	1 63
18-19	202	3,177	0 94	0 35	0 03	0 50	0 59	0 71	0 88	1 12	1 33	1 53
20-24	423	7,094	0 89	0 36	0 02	0 45	0 52	0 64	0 83	1 08	1 31	1 56
25-34	672	11,594	0 91	0 41	0 02	0 47	0 56	0 67	0 83	1 02	1 31	1 52
35-44	570	9,532	0 90	0 33	0 01	0 51	0 57	0 70	0 83	1 04	1 30	1 47
45-54	628	10,039	0 92	0 41	0 02	0 50	0 57	0 68	0 85	1 07	1 31	1 48
55-64	504	8,200	0 97	0 43	0 02	0 53	0 60	0 70	0 87	1 13	1 42	1 61
65 and over	1,344	4,970	1 01	0 45	0 02	0 56	0 62	0 76	0 92	1 16	1 45	1 73
Black male												
1-74	1,707	10,414	0 90	0 48	0 02	0 47	0 54	0 67	0 83	1 01	1 26	1 43
1	72	280	1 28	0 38	0 07	0 71	0 73	1 01	1 28	1 53	1 82	1 88
2-3	149	479	1 05	0 41	0 04	0 49	0 61	0 80	1 01	1 18	1 38	1 86
4-5	138	486	1 03	0 42	0 07	0 50	0 58	0 76	0 96	1 20	1 48	2.16
6-7	90	574	1 06	0 34	0 05	0 66	0 69	0 83	1 01	1 24	1 50	1 53
8-9	85	586	0 95	0 37	0 04	0 53	0 57	0 74	0 93	1 06	1 18	1 35
10-11	76	564	0 93	0 22	0 04	0 61	0 70	0 73	0 91	1 04	1 32	1 37
12-14	131	879	0 93	0 76	0 11	0 44	0 54	0 68	0 83	0 93	1 11	1 27
15-17	119	812	0 81	0 35	0 04	0 39	0 44	0 57	0 81	0 93	1 09	1 29
18-19	52	404	0 78	0 22	0 06	0 50	0 52	0 63	0 76	0 91	1 08	1 13
20-24	80	866	0 78	0 41	0 04	0 44	0 50	0 58	0 71	0 90	1 12	1 21
25-34	119	1,232	0 79	0 37	0 05	0 43	0 49	0 60	0 72	0 88	1 11	1 25
35-44	87	1,005	0 82	0 30	0 05	0 49	0 55	0 62	0 72	0 89	1 32	1 39
45-54	130	1,057	0 85	0 39	0 03	0 53	0 56	0 63	0 82	0 95	1 05	1 29
55-64	85	703	0 91	0 55	0 06	0 48	0 60	0 70	0 79	0 92	1 25	1 37
65 and over	294	486	1 01	0 94	0 10	0 48	0 57	0 71	0 86	1 03	1 32	1 62

Table 1-23. RIBOFLAVIN INTAKE VALUES PER 1,000 CALORIES FOR PERSONS AGED 1-74 YEARS BY SEX, AGE, AND RACE: MEAN, STANDARD DEVIATION, STANDARD ERROR OF THE MEAN, AND SELECTED PERCENTILES, UNITED STATES, 1971-74—Con.

Sex, age in years, and race	Examined persons	Estimated population in thousands	Mean	Standard deviation	Standard error of the mean	Percentile						
						5th	10th	25th	50th	75th	90th	95th
White female			Riboflavin in mg per 1,000 cal									
1-74	9,347	86,932	1 03	0 48	0 01	0 53	0 61	0 75	0 96	1 22	1 51	1 73
1	189	1,328	1 49	0 46	0 04	0 77	0 91	1 21	1 46	1 69	2 03	2 37
2-3	414	2,873	1 21	0 42	0 03	0 55	0 73	0 96	1 18	1 42	1 70	1.87
4-5	428	2,755	1 14	0 35	0 02	0 68	0 73	0 88	1 09	1 36	1 58	1 78
6-7	247	2,952	1 10	0 29	0 02	0 63	0 75	0 89	1 11	1 26	1 44	1 62
8-9	246	3,258	1 09	0 33	0 02	0 59	0 72	0 87	1 07	1 27	1 52	1 63
10-11	270	3,424	1 06	0 33	0 02	0 59	0 68	0 82	1 02	1 22	1 52	1 68
12-14	413	5,122	1 03	0 37	0 02	0 56	0 62	0 80	1 02	1 23	1 43	1 58
15-17	382	5,209	1 00	0 47	0 03	0 47	0 56	0 72	0 93	1 21	1 43	1.71
18-19	209	3,189	0 93	0 39	0 04	0 43	0 53	0 66	0 82	1 11	1 48	1 75
20-24	956	7,973	0 95	0 42	0 02	0 48	0 52	0 66	0 87	1 16	1 46	1 69
25-34	1,539	12,161	0 97	0 45	0 02	0 51	0 57	0 70	0 88	1 15	1 46	1 65
35-44	1,301	10,095	0 95	0 38	0 01	0 52	0 58	0 71	0 88	1 10	1 38	1 61
45-54	705	10,879	1 02	0 59	0 03	0 56	0 61	0 73	0 91	1 16	1 44	1 67
55-64	552	9,113	1 09	0 63	0 03	0 56	0 63	0 78	0 94	1 23	1 56	1 90
65 and over	1,496	6,603	1 10	0 54	0 02	0 58	0 64	0 79	1 01	1 26	1 58	1 93
Black female												
1-74	2,457	12,024	0 92	0 56	0 02	0 46	0 53	0 66	0 82	1 05	1 33	1 58
1	73	257	1 23	0 46	0 08	0 62	0 66	0 88	1 16	1 61	1 90	1 93
2-3	144	505	1 25	0 78	0 14	0 60	0 63	0 76	1 07	1 41	1 93	2 63
4-5	161	511	0 97	0 30	0 02	0 53	0 63	0 77	0 93	1 14	1 31	1 60
6-7	96	577	0 96	0 25	0 05	0.63	0 67	0 76	0 96	1 11	1 34	1 43
8-9	76	540	0 93	0 28	0 05	0 51	0 65	0 72	0 88	1 08	1 31	1 38
10-11	90	618	0 89	0 24	0 04	0 55	0 59	0 76	0 84	1 03	1 23	1 35
12-14	141	836	0 86	0 32	0 04	0 43	0 51	0 66	0 81	1 02	1 31	1 48
15-17	119	878	1 02	0 56	0 14	0 41	0 52	0 63	0 84	1 18	2 35	2 37
18-19	70	504	0 81	0 26	0 04	0 50	0 52	0 61	0 79	0 94	1 21	1 27
20-24	259	1,073	0 89	1 12	0 13	0 42	0 46	0 60	0 72	0 91	1.17	1 38
25-34	335	1,646	0 79	0 45	0 02	0 37	0 47	0 60	0 72	0 91	1 05	1 28
35-44	334	1,318	0 90	0 44	0 03	0 47	0 52	0 63	0 78	1.01	1 37	1 58
45-54	126	1,238	0 95	0 61	0 06	0 51	0 53	0 63	0 79	1 07	1 42	1 67
55-64	115	871	0 92	0 47	0 05	0 43	0 56	0 71	0 84	1 03	1 30	1 56
65 and over	318	652	1 00	0 48	0 03	0 52	0 58	0 71	0 90	1 16	1 43	1 69

Table 1-24. RIBOFLAVIN INTAKE VALUES PER 1,000 CALORIES FOR PERSONS AGED 1-74 YEARS BY RACE, SEX, INCOME LEVEL, AND AGE: MEAN, STANDARD DEVIATION, STANDARD ERROR OF THE MEAN, AND SELECTED PERCENTILES, UNITED STATES, 1971-74

Race, sex, income level,[1] and age in years	Examined persons	Estimated population in thousands	Mean	Standard deviation	Standard error of the mean	Percentile						
						5th	10th	25th	50th	75th	90th	95th
WHITE MALE			Riboflavin in mg per 1,000 cal									
Income below poverty level												
1-74	912	7,729	1 00	0 35	0 01	0 56	0 62	0 76	0 98	1 18	1 41	1 60
1	30	158	1 48	0 49	0 11	0 67	0 82	1 06	1 50	1 86	2 21	2 45
2-3	72	423	1 22	0 47	0 08	0 48	0 68	0 92	1 14	1 48	1 83	2 03
4-5	76	428	1 04	0 39	0 08	0 50	0 55	0 68	1 04	1 29	1 61	1 64
6-7	49	646	0 97	0 30	0 08	0 61	0 63	0 74	0 93	1 22	1 40	1 46
8-9	40	470	0 99	0 24	0 06	0 46	0 54	0 87	1 06	1 16	1 22	1 24
10-11	38	356	1 08	0 25	0 05	0 67	0 69	0 95	1 15	1 19	1 36	1 42
12-14	62	649	1 01	0 25	0 04	0 53	0 58	0 85	1 07	1 18	1 26	1 37
15-17	44	406	1 02	0 30	0 06	0 61	0 70	0 81	1 00	1 16	1 38	1 67
18-19	29	289	0 91	0 27	0 06	0 51	0 53	0 63	0 96	1 16	1 27	1 30
20-24	65	825	0 93	0 32	0 06	0 46	0 57	0 68	0 88	1 11	1 41	1 53
25-34	48	547	0 91	0 29	0 07	0 61	0 64	0 71	0 78	1 02	1 43	1 65
35-44	44	616	1 00	0 31	0 04	0 57	0 70	0 77	0 95	1 07	1 34	1 50
45-54	49	460	0 90	0 36	0 07	0 37	0 48	0 71	0 82	0 99	1 36	1 45
55-64	62	863	0 99	0 30	0 05	0 61	0 64	0 76	0 93	1 19	1 39	1 43
65 and over	204	595	0 99	0 50	0 05	0 56	0 61	0 75	0 89	1 12	1 37	1 57
Income above poverty level												
1-74	5,855	71,965	0 98	0 40	0 01	0 52	0 60	0 72	0 91	1 16	1 42	1 62
1	178	1,223	1 39	0 45	0 04	0 07	0 90	1 05	1 34	1 65	1 92	2 07
2-3	365	2,529	1 16	0 36	0 03	0 63	0 73	0.93	1 14	1 32	1 65	1 86
4-5	351	2,374	1 11	0 33	0 03	0 63	0 72	0 88	1 08	1 31	1 51	1 63
6-7	197	2,348	1 14	0 38	0 05	0 62	0 68	0 86	1 07	1 32	1 65	1 94
8-9	189	2,743	1 15	0 43	0 04	0 65	0 71	0 88	1 12	1 36	1 58	1 72
10-11	236	3,281	1 08	0 33	0 03	0 66	0 71	0 90	1 04	1 25	1 44	1 65
12-14	331	4,438	1 06	0 33	0 02	0 62	0 71	0 82	1 00	1 28	1 50	1 58
15-17	332	4,684	0 97	0 36	0 03	0 50	0 60	0 73	0 93	1 16	1 33	1 63
18-19	166	2,813	0 94	0 36	0 03	0 50	0 60	0 71	0 87	1 12	1 35	1 55
20-24	343	5,990	0 88	0 33	0 02	0 45	0 52	0 63	0 82	1 06	1 27	1 50
25-34	605	10,651	0 90	0 40	0 02	0 47	0 56	0 67	0 83	1 02	1 31	1 51
35-44	509	8,591	0 89	0 33	0 01	0 50	0 57	0 68	0 82	1 03	1 27	1 42
45-54	555	9,218	0 93	0 42	0 02	0 51	0 57	0 68	0 85	1 08	1 31	1 48
55-64	421	6,955	0 97	0 44	0 02	0 53	0 60	0 69	0 86	1 12	1 42	1 66
65 and over	1,077	4,128	1 02	0 45	0 02	0 57	0 62	0 76	0 93	1 17	1 46	1 73
BLACK MALE												
Income below poverty level												
1-74	784	3,923	0 95	0 54	0 04	0 51	0 56	0 69	0 85	1 06	1 32	1 48
1	38	151	1 29	0 42	0 10	0 71	0 72	0 98	1 19	1 58	1 87	1 91
2-3	89	252	1 05	0 42	0 05	0 56	0 66	0 79	0 93	1 23	1 38	1 82
4-5	89	281	0 93	0 32	0 06	0 53	0 61	0 73	0 83	1 14	1 26	1 50
6-7	53	323	1 07	0 37	0 06	0 66	0 70	0 82	0 99	1 24	1 48	1.51
8-9	47	250	0 92	0 33	0 06	0 52	0 54	0 71	0 92	1 06	1 23	1 38
10-11	38	285	0 91	0 23	0 06	0 53	0 63	0 72	0 88	1 03	1 34	1 37
12-14	64	404	1 06	1 08	0 26	0 39	0 46	0 63	0 81	0 94	1 27	5 42
15-17	64	325	0 83	0 21	0 03	0 46	0 50	0 73	0 83	0 97	1 08	1 18
18-19	24	153	0 70	0 19	0 02	0 43	0 50	0 65	0 67	0 76	0 89	1 07
20-24	28	224	0 95	0 69	0 13	0 56	0 58	0 70	0 87	1 08	1 14	1 23
25-34	23	242	0 84	0 45	0 12	0 55	0 56	0 58	0 67	0 88	1 27	1 46
35-44	27	308	0 75	0 21	0 05	0 52	0 55	0 64	0 70	0 75	1 16	1 17
45-54	44	372	0 84	0 23	0 03	0 51	0 56	0 72	0 84	0 95	1 05	1 20
55-64	28	167	1 21	0 98	0 26	0 47	0 57	0 79	0 89	1 19	1 44	3 37
65 and over	128	186	0 89	0 31	0 03	0 52	0 56	0 71	0 84	0 98	1 31	1 49
Income above poverty level												
1-74	853	6,009	0 87	0 44	0 02	0 46	0 52	0 64	0 82	0 98	1 23	1 41
1	32	118	1 27	0 34	0 12	0 71	0 82	1 13	1 31	1 51	1 66	1 83
2-3	59	219	1 04	0 40	0 08	0 29	0 49	0 80	1 06	1 18	1 82	1 87
4-5	47	202	1 16	0 50	0 15	0 37	0 55	0 89	1 03	1 35	2 17	2 19
6-7	34	231	1 07	0 30	0 08	0 66	0 69	0 85	1 07	1 32	1 53	1 57
8-9	36	288	0 98	0 42	0 07	0 56	0 63	0 80	0 93	1 07	1 17	1 28
10-11	36	273	0 94	0 21	0 04	0 67	0 71	0 78	0 92	1 11	1 28	1 37
12-14	60	392	0 80	0 18	0 02	0 49	0 57	0 67	0 82	0 91	0 98	1.13
15-17	49	451	0 78	0 43	0 08	0 37	0 41	0 54	0 76	0 92	1 08	1 42
18-19	28	251	0 83	0 22	0 10	0 51	0 52	0 62	0 82	1 05	1 11	1 14
20-24	49	622	0 72	0 21	0 05	0 43	0 48	0 54	0 66	0 82	0 99	1 18
25-34	92	969	0 78	0 35	0 04	0 42	0 47	0 62	0 73	0 89	1 08	1 12
35-44	52	628	0 86	0 34	0 07	0 49	0 58	0 63	0 77	0 99	1 38	1 40
45-54	82	653	0 85	0 46	0 05	0 55	0 57	0 62	0 77	0 94	1 05	1 42
55-64	48	435	0 83	0 24	0 03	0 56	0 61	0 67	0 80	0 89	1 17	1 27
65 and over	149	277	1 08	1 21	0 18	0 46	0 58	0 71	0 85	1 03	1 27	1 71

[1] Excludes unknown income

Table 1-24. RIBOFLAVIN INTAKE VALUES PER 1,000 CALORIES FOR PERSONS AGED 1-74 YEARS BY RACE, SEX, INCOME LEVEL, AND AGE: MEAN, STANDARD DEVIATION, STANDARD ERROR OF THE MEAN, AND SELECTED PERCENTILES, UNITED STATES, 1971-74—Con.

Race, sex, income level,[1] and age in years	Examined persons	Estimated population in thousands	Mean	Standard deviation	Standard error of the mean	Percentile						
						5th	10th	25th	50th	75th	90th	95th
WHITE FEMALE			Riboflavin in mg per 1,000 cal									
Income below poverty level												
1-74	1,291	9,100	1 02	0 44	0 02	0 51	0 58	0 74	0 96	1.22	1.46	1.69
1	27	146	1 65	0 42	0 08	1 07	1 16	1 38	1 57	1 92	2.32	2 58
2-3	68	363	1 24	0 47	0 09	0 43	0 71	0 92	1 18	1 47	1 86	2 12
4-5	67	386	1 10	0 26	0 04	0 76	0 78	0 91	1 11	1 26	1 41	1 56
6-7	44	432	1 09	0 28	0 06	0 62	0 67	0 88	1 15	1 27	1 40	1.52
8-9	38	373	1 13	0 39	0 07	0 47	0 81	0 96	1 09	1 27	1 42	1 52
10-11	33	414	0 91	0 28	0 06	0 56	0 57	0 76	0 85	1 04	1 21	1 36
12-14	53	496	0 99	0 26	0 05	0 66	0 70	0 73	1 02	1 15	1 27	1 38
15-17	57	638	0 89	0 26	0 04	0 41	0 61	0 76	0 92	1 03	1 22	1 28
18-19	48	581	0 81	0 30	0 05	0 43	0 51	0 56	0 74	1 04	1 18	1.41
20-24	135	971	0 91	0 39	0 03	0 44	0 51	0 62	0 82	1 11	1 45	1 76
25-34	162	1,018	0 93	0 36	0 03	0 47	0 54	0 66	0 87	1 19	1 36	1 44
35-44	121	734	0 97	0 37	0 06	0 56	0 61	0 68	0 88	1.15	1 45	1 68
45-54	54	577	121	0 78	0 21	0 43	0 58	0 88	0 95	1 37	2 00	1 90
55-64	63	806	1 06	0 48	0 08	0 50	0 54	0 72	0 98	1 27	1 49	1 59
65 and over	321	1,165	1 11	0 48	0 04	0 57	0 66	0 80	1 06	1 28	1 58	1.96
Income above poverty level												
1-74	7,755	74,587	1 04	0 48	0 01	0 53	0 61	0 75	0 95	1 22	1 51	1 73
1	159	1,169	1 47	0 46	0 04	0 74	0 90	1 21	1 43	1 67	2 02	2 36
2-3	336	2,456	1 21	0 42	0 03	0 59	0 74	0 96	1 19	1 41	1.68	1.82
4-5	355	2,324	1 15	0 36	0 02	0 67	0 73	0 87	1 08	1 40	1 61	1 81
6-7	197	2,484	1 10	0 30	0 02	0 64	0 75	0 88	1 11	1 26	1 46	1 65
8-9	204	2,813	1 09	0 33	0 02	0 61	0 72	0 87	1 06	1 27	1 53	1 63
10-11	233	2,939	1 08	0 34	0 03	0 62	0 71	0 83	1 03	1 23	1 56	1 72
12-14	349	4,467	1 04	0 38	0 03	0 56	0 61	0 80	1 02	1 24	1.45	1 62
15-17	307	4,233	1 04	0 50	0 03	0 51	0 56	0 73	0 97	1 23	1 53	1 81
18-19	149	2,428	0 97	0 40	0 04	0 50	0 58	0 70	0 84	1 15	1 58	1 78
20-24	797	6,808	0 94	0 40	0 02	0 48	0 53	0 66	0 87	1 16	1 46	1.66
25-34	1,336	10,807	0 98	0 46	0 02	0 51	0 57	0 71	0 88	1 15	1 47	1 66
35-44	1,136	9,009	0 95	0 37	0 01	0 52	0 58	0 71	0 88	1 10	1 36	1 61
45-54	624	9,783	1 01	0 59	0 03	0 56	0 61	0 72	0 89	1 15	1 44	1 64
55-64	460	7,746	1 10	0 66	0 04	0 57	0 65	0 78	0 94	1 23	1 57	1 88
65 and over	1,113	5,120	1 10	0 56	0 02	0 58	0 63	0 78	1 01	1 26	1 58	1.95
BLACK FEMALE												
Income below poverty level												
1-74	1,183	4,907	0 94	0 67	0 03	0 46	0 53	0 68	0 83	1 06	1 31	1 53
1	42	142	1 16	0 42	0 08	0 61	0 63	0 92	1 08	1 43	1 72	1 83
2-3	79	238	1 20	0 61	0 15	0 52	0 62	0 78	1 06	1 33	2 60	2 63
4-5	82	216	0 94	0 25	0 04	0 51	0 70	0 78	0 91	1 09	1 27	1 32
6-7	62	298	0 99	0 25	0 07	0 62	0 70	0 78	0 98	1 13	1 42	1 43
8-9	45	275	0 92	0 31	0 08	0 48	0 65	0 73	0 83	1 10	1 34	1 67
10-11	46	274	0 93	0 26	0 06	0 56	0 58	0 77	0 92	1 04	1 28	1 37
12-14	86	472	0 87	0 30	0 05	0 51	0 53	0 67	0 83	1 03	1 21	1 33
15-17	60	305	0 80	0 26	0 05	0 37	0 43	0 66	0 77	0 94	1 12	1 27
18-19	35	243	0 78	0 20	0 05	0 51	0 52	0 58	0 78	0 92	1 03	1 21
20-24	115	471	1 04	1 64	0 28	0 41	0 43	0 62	0 73	0 93	1 18	1 67
25-34	146	596	0 83	0 55	0 03	0 43	0 49	0 62	0 74	0 92	1 10	1 28
35-44	139	385	0 82	0 35	0 03	0 43	0 50	0 61	0 75	0 97	1 24	1 42
45-54	46	363	1 07	0 73	0 14	0 52	0 60	0 70	0 84	1 12	1 90	2 08
55-64	42	330	0 90	0 48	0 09	0 41	0 43	0 71	0 83	1 06	1 13	1 56
65 and over	158	300	1 04	0 45	0 05	0 51	0 58	0 76	1 00	1 18	1 56	1 93
Income above poverty level												
1-74	1,171	6,655	0 92	0 48	0 02	0 46	0 53	0 65	0 82	1 05	1 37	1 60
1	30	107	1 32	0 50	0 14	0 71	0 72	0 87	1 23	1 77	1 92	1 94
2-3	59	257	1 27	0 91	0 23	0 61	0 63	0 73	1 07	1 44	1 53	4 80
4-5	70	266	1 00	0 34	0 04	0 54	0 59	0 76	0 96	1 25	1 46	1 62
6-7	33	276	0 94	0 26	0 06	0 65	0 67	0 73	0 96	1 04	1 21	1 34
8-9	25	212	0 98	0 25	0 08	0 39	0 65	0 83	1 05	1 12	1 31	1 33
10-11	39	309	0 88	0 23	0 06	0 44	0 58	0 76	0 83	0 98	1 22	1 24
12-14	52	357	0 85	0 35	0 07	0 41	0 43	0 62	0 78	0 99	1 47	1.52
15-17	57	566	1 14	0 64	0 21	0 44	0 55	0 63	0 95	1 38	2 37	2 38
18-19	30	225	0 82	0 30	0 06	0 49	0 51	0 61	0 80	1 02	1 27	1 29
20-24	131	567	0 77	0 29	0 04	0 43	0 48	0 57	0 72	0 86	1 16	1 30
25-34	179	1,018	0 77	0 39	0 03	0 36	0 47	0 58	0 71	0 90	1 05	1 27
35-44	182	892	0 94	0 48	0 05	0 48	0 52	0 66	0 84	1 07	1 48	1 63
45-54	75	795	0 91	0 55	0 05	0 50	0 54	0 63	0 79	1 02	1 23	1 43
55-64	67	511	0 94	0 47	0 07	0 54	0 58	0 71	0 86	1 03	1 32	1 56
65 and over	142	298	0 97	0 50	0 05	0 51	0 60	0 72	0 87	1 12	1 33	1 58

[1] Excludes unknown income

Table 1-25. PREFORMED NIACIN INTAKE VALUES FOR PERSONS AGED 1-74 YEARS BY SEX, AGE, AND RACE: MEAN, STANDARD DEVIATION, STANDARD ERROR OF THE MEAN, AND SELECTED PERCENTILES, UNITED STATES, 1971-74

Sex, age in years, and race	Examined persons	Estimated population in thousands	Mean	Standard deviation	Standard error of the mean	Percentile 5th	10th	25th	50th	75th	90th	95th
			Niacin in mg									
Male												
1-74	8,819	94,151	20 15	11 22	0 08	6 54	8 40	12 27	17 98	25 38	34 64	41 29
1	286	1,693	8 34	4 77	0 21	3 07	3 90	5 45	7 04	10 32	13 53	17 79
2-3	606	3,553	10 46	5 92	0 21	3 66	4 80	6 45	9 32	12 83	16 93	20 28
4-5	577	3,379	11 81	5 89	0 15	4 54	5 85	7 88	10 36	14 14	19 45	23 55
6-7	343	3,652	14 64	7 26	0 25	5 59	6 75	9 57	13 26	18 43	24 29	28 25
8-9	321	3,880	14 90	6 74	0 24	6 82	7 80	10 22	13 73	17 82	23 20	27 58
10-11	362	4,382	15 95	8 08	0 21	7 01	7 89	10 55	13 94	20 07	26 70	31 85
12-14	548	6,313	18 03	9 02	0 18	7 18	8 53	12 06	16 57	21 59	30 35	36 52
15-17	516	6,207	22 34	12 79	0 13	7 71	10 01	13 25	19 24	28 37	37 76	46 39
18-19	259	3,643	23 18	11 11	0 21	8 28	10 23	15 07	21 75	28 83	38 71	46 17
20-24	513	8,110	24 59	12 56	0 15	8 52	10 80	15 44	22 83	31 25	42 09	47 28
25-34	804	13,003	25 06	12 13	0 15	10 00	12 30	16 47	22 15	31 30	40 58	48 10
35-44	665	10,692	23 83	11 38	0 22	8 52	12 01	16 45	22 15	29 56	37 33	44 41
45-54	765	11,150	21 98	9 98	0 18	9 20	11 37	15 06	20 58	27 20	34 66	41 13
55-64	597	8,997	19 57	10 28	0 17	6 83	9 40	12 58	18 10	24 19	31 68	38 01
65 and over	1,657	5,496	16 25	8 48	0 15	6 39	7 83	10 93	14 73	19 53	26 04	32 04
Female												
1-74	11,930	99,825	13 59	7 62	0 06	4 78	6 11	8 65	12 06	16 83	22 56	27.02
1	267	1,620	8 02	4 91	0 34	3 00	3 61	4 82	6 47	9 60	14 16	18 93
2-3	564	3,409	9 07	5 31	0 19	3 55	4 16	5 77	7 96	11 02	14 62	16 99
4-5	595	3,294	11 00	5 14	0 19	4 39	5 26	7 47	10 04	13 47	17 82	20 93
6-7	345	3,541	12 25	5 74	0 16	5 45	6 56	8 41	10 81	14 87	19 67	22 88
8-9	323	3,816	13 36	8 82	0 41	6 15	6 80	8 69	11 61	15 03	21 07	24 65
10-11	363	4,084	13 43	6 05	0 18	5 86	6 90	9 16	11 89	16 38	23 38	25 55
12-14	559	6,023	13 85	6 88	0 21	5 00	6 51	9 07	12 68	17 74	22 46	25.82
15-17	503	6,111	12 84	6 78	0 17	4 49	5 73	8 07	11 41	16 91	21 33	24.86
18-19	281	3,709	14 15	8 20	0 21	4 61	6 11	8 44	12 45	17 91	24 09	26 58
20-24	1,243	9,215	13 60	7 88	0 15	4 59	5 85	8 19	11 99	17 25	22 87	26 96
25-34	1,896	13,934	14 76	8 02	0 14	4 93	6 68	9 40	13 22	18 45	24 30	29 83
35-44	1,663	11,576	14 90	8 58	0 17	5 74	7 16	9 79	13 35	18 04	24 57	28 98
45-54	836	12,163	15 11	7 95	0 14	5 67	6 97	9 63	13 14	18 79	25 42	30 46
55-64	670	10,052	13 53	7 43	0.22	5 05	6 15	8 88	12 28	16 59	21 21	26 01
65 and over	1,822	7,277	12 23	6 78	0 14	4 63	5 61	8 03	11 08	14 69	19 37	23 34
White male												
1-74	7,003	82,652	20 51	11 22	0 26	6 76	8 71	12 63	18 35	25 82	34 94	41 78
1	211	1,402	8 50	4 96	0 31	2 91	3 82	5 43	7 23	10 87	13 62	17 96
2-3	443	2,997	10 66	6 10	0 41	3 67	4 75	6 52	9 61	12 95	17 30	20 62
4-5	436	2,866	11 86	5 98	0 35	4 76	5 97	7 85	10 34	14 01	19 66	24 12
6-7	251	3,061	14 82	7 39	0 60	5 54	6 60	9 86	13 46	18 42	24 33	29 10
8-9	233	3,280	15 18	6 91	0 51	7 16	8 01	10 36	13 79	17 89	23 49	29 31
10-11	280	3,733	16 18	8 01	0 63	7 25	8 59	10 71	14 50	20 19	26 83	31 55
12-14	415	5,397	18 24	8 94	0 59	7 38	8 62	12 27	16 75	22 08	30 49	36 57
15-17	391	5,312	22 95	13 10	0 71	7 94	10 26	13 88	19 59	29 03	38 12	49 67
18-19	202	3,177	23 77	11 13	0 99	8 30	10 59	15 79	22 50	29 75	40 29	46 44
20-24	423	7,094	25 16	12 62	0 50	8 56	11 24	15 70	23 53	31 60	42 52	47 54
25-34	672	11,594	25 32	11 85	0 48	10 43	12 74	16 90	22 40	31 43	40 64	48 01
35-44	570	9,532	24 06	11 46	0 57	8 70	12 19	16 78	22 22	29 63	37 55	45 10
45-54	628	10,039	22 33	9 94	0 46	10 11	11 91	15 24	20 87	27 41	35 09	41 78
55-64	504	8,200	19 64	9 91	0 72	6 88	9 65	12 77	18 19	24 13	31 64	38.34
65 and over	1,344	4,970	16 49	8 25	0 37	6 78	8 22	11 31	15 05	19 78	26 11	32.01
Black male												
1-74	1,707	10,414	17 50	11 09	0.42	5 32	6 78	9 74	14 98	22 63	31 17	36.83
1	72	280	7 77	3 74	0 48	3 44	4 11	5 73	6 78	8 83	12 57	14 88
2-3	149	479	9 56	5 00	0 52	3 77	5 08	6 04	8 45	12 51	15 47	17.73
4-5	138	486	11 49	5 33	0 76	3 49	4 73	8 20	10 48	14 70	18 03	20 97
6-7	90	574	13 76	6 51	1 22	6 38	7 26	8 94	12 27	17 46	23 27	26 24
8-9	85	586	13 46	5 51	0 98	5 16	6 59	8 87	13 15	17 73	19 39	23 25
10-11	76	564	14 07	8 38	1 56	5 38	6 62	7 71	11 85	15 72	25 31	36.69
12-14	131	879	17 02	9 57	1 39	5 36	6 79	10 61	15 38	18 96	29 74	35 79
15-17	119	812	18 51	10 16	1 69	6 41	8 35	10 29	16 36	23 90	31 68	38 37
18-19	52	404	20 87	10 44	3 22	8 30	9 20	14 19	19 55	24.90	35 08	53 25
20-24	80	866	20.91	12 02	2 00	8 31	9 16	11 91	19 98	23 47	33 89	44.69
25-34	119	1,232	24 02	14 23	1 76	9 23	10 63	14 75	20 37	30 78	41 46	51 62
35-44	87	1,005	21 23	10 80	2 00	5 57	8 51	12 90	19 75	29 93	37 10	44 19
45-54	130	1,057	18 97	9 97	1 48	6 31	8 10	12 05	17 20	23 27	32.95	35 30
55-64	85	703	17 42	13 32	1 37	6 06	7 39	9 52	14.98	23 67	28 50	29 13
65 and over	294	486	13 31	8 47	0 71	4 80	5 70	8 02	10 91	15 70	23 84	28 02

Table 1-25. PREFORMED NIACIN INTAKE VALUES FOR PERSONS AGED 1-74 YEARS BY SEX, AGE, AND RACE: MEAN, STANDARD DEVIATION, STANDARD ERROR OF THE MEAN, AND SELECTED PERCENTILES, UNITED STATES, 1971-74—Con.

Sex, age in years, and race	Examined persons	Estimated population in thousands	Mean	Standard deviation	Standard error of the mean	Percentile						
						5th	10th	25th	50th	75th	90th	95th
White female			Niacin in mg									
1-74	9,347	86,932	13 75	7 61	0 16	4 98	6 26	8 81	12 25	16 97	22 75	27 11
1	189	1,328	8 18	5 12	0 52	3 05	3 63	4 83	6 42	10.50	15.19	19 60
2-3	414	2,873	9 09	5 10	0 28	3 59	4 20	5 81	8 04	11 14	14 88	17 60
4-5	428	2,755	10 90	5 13	0 33	4 47	5 19	7 44	9.92	13 22	17 45	20.80
6-7	247	2,952	12 30	5 61	0 41	5 88	6 92	8 46	10 79	14 85	19.77	22 63
8-9	246	3,258	13 60	9 11	0 66	6 12	6 72	8 92	11 85	15 17	22 14	24.54
10-11	270	3,424	13 37	5 92	0 33	5 85	6 79	9 11	11 98	16 33	22 47	25.02
12-14	413	5,122	13 82	6 68	0 35	5 21	6 81	9 13	12 72	17 64	22 35	25 59
15-17	382	5,209	12 67	6 52	0 48	4 49	5 75	8 19	11 32	16 80	20 68	24 31
18-19	209	3,189	14 23	8 37	0 77	4 59	6 05	8 56	12 60	17 86	23 31	27 75
20-24	956	7,973	13 72	7 86	0 39	4 58	5 80	8 20	12 08	17 38	23.35	27 55
25-34	1,539	12,161	14 90	7 87	0 27	5 22	6 92	9 54	13 39	18 64	24 51	29 86
35-44	1,301	10,095	15.20	8.79	0 35	6 02	7 43	10 10	13 62	18 19	24 83	29 37
45-54	705	10,879	15 33	7 73	0 43	6.01	7 24	9 93	13 51	19 19	25 37	29 84
55-64	552	9,113	13 86	7.54	0 40	5 29	6 55	9 29	12.47	16 91	22 02	26 64
65 and over	1,496	6,603	12 42	6 76	0 26	4 83	5 81	8 26	11 25	14 87	19 45	23 45
Black female												
1-74	2,457	12,024	12 42	7 59	0 26	3 93	5 10	7 45	10 66	15.56	21 38	25 88
1	73	257	7 02	3 66	0 53	2 21	3 25	4 47	6 47	8 79	11 24	12 90
2-3	144	505	8 94	6 52	1 03	3 24	3 93	5 54	7 60	10 58	12 29	16 21
4-5	161	511	11 48	5 23	0 63	4 16	5 83	7 63	10 76	14 73	19 82	21 72
6-7	96	577	11 84	6 00	0 91	3 97	3 99	7 65	10 99	14 84	18 81	27.57
8-9	76	540	11 83	6 59	0.98	6 55	7 16	7 84	9 64	13 43	17 69	34.01
10-11	90	618	13 90	6 82	1 11	5 73	7 52	9 28	10 96	18 63	25.68	25 93
12-14	141	836	13 49	7 89	1 03	4 37	5 31	7 73	12 18	16 89	22 39	29 04
15-17	119	878	14 09	8 30	1 28	4 43	5 46	7 49	12 67	20 44	24 85	27 32
18-19	70	504	13 90	7 16	1 30	4 89	6 43	8 23	12 23	18 20	24 61	25 75
20-24	259	1,073	13 17	8 23	0 61	5 30	6 10	8 23	11 91	16 79	20 88	25 09
25-34	335	1,646	13 36	8 85	0 57	3 87	4 90	8 04	12 11	16 98	21 35	27 37
35-44	334	1,318	12 51	6 51	0 43	4 32	5 59	7 82	10 97	16 07	20 99	23 97
45-54	126	1,238	13 00	9 63	0 83	3.90	4 39	7 26	9 81	14 90	29 23	35 32
55-64	115	871	10 79	5 41	0 67	2 79	4 55	6 94	10.63	13 78	17 54	21 32
65 and over	318	652	10.32	6 83	0 70	2 64	4.26	5 90	9.03	12 89	16 87	21 47

Table 1-26. PREFORMED NIACIN INTAKE VALUES FOR PERSONS AGED 1-74 YEARS BY RACE, SEX, INCOME LEVEL, AND AGE: MEAN, STANDARD DEVIATION, STANDARD ERROR OF THE MEAN, AND SELECTED PERCENTILES, UNITED STATES, 1971-74

Race, sex, income level,[1] and age in years	Examined persons	Estimated population in thousands	Mean	Standard deviation	Standard error of the mean	Percentile 5th	10th	25th	50th	75th	90th	95th
			Niacin in mg									
WHITE MALE												
Income below poverty level												
1-74	912	7,729	16 97	10 42	0 60	5 11	6 63	9 92	14 55	21 52	30 23	35 13
1	30	158	7 91	3 68	1 05	4 07	4 57	5 59	7 23	8 89	13 28	16 31
2-3	72	423	10 01	5 36	0 94	3 51	3 88	5 93	8 54	13 46	16 75	18 20
4-5	76	428	11 62	4 68	0 57	5 58	6 42	8 44	11 19	13 55	18 21	19 68
6-7	49	646	14 41	7 66	1 46	3 16	5 87	9 42	13 06	17 92	24 23	31 29
8-9	40	470	14 26	5 94	1 17	7 21	9 14	10 01	13 52	17 41	21 40	21 96
10-11	38	356	13 47	9 06	2 75	2 16	2 29	8 59	12 50	17 19	24 89	31 86
12-14	62	649	16 24	7 42	1 21	8 18	9 16	10 28	15 27	20 03	25 62	33 06
15-17	44	406	19 41	16 74	4 08	6 60	7 35	11 02	12 86	18 41	33 43	59 69
18-19	29	289	21 62	13 21	3 84	5 47	5 95	11 40	17 74	26 29	43 83	50 55
20-24	65	825	22 85	10 79	1 70	5 98	9 75	16 10	20 81	28 78	39 20	46 17
25-34	48	547	23 69	10 26	2 72	12 64	13 00	16 06	21 83	29 43	38 64	46 71
35-44	44	616	21 31	10 17	2 00	7 00	7 41	15 05	21 25	31 57	34 52	37 63
45-54	49	460	20 81	9 74	1 78	9 88	11 19	14 73	18 35	25 89	28 47	41 41
55-64	62	863	14 08	8 58	1 63	4 74	5 17	9 02	12 64	19 10	25 52	29 39
65 and over	204	595	14 91	10 34	1 14	4 05	6 43	8 95	12 64	18 28	24 34	31 19
Income above poverty level												
1-74	5,855	71,965	20 84	11 21	0 26	7 05	9 00	12 94	18 71	26 26	35 61	42 23
1	178	1,223	8 58	5 12	0 34	2 82	3 62	5 35	7 25	11 13	13 82	18 10
2-3	365	2,529	10 77	6 19	0 45	3 71	4 79	6 60	9 84	12 90	17 57	20 83
4-5	351	2,374	11 91	6 21	0 38	4 60	5 85	7 75	10 28	14 36	20 15	24 38
6-7	197	2,348	14 97	7 36	0 80	5 65	6 63	9 98	13 96	18 38	24 63	29 06
8-9	189	2,743	15 29	6 91	0 57	7 14	7 88	10 52	13 89	17 93	24 26	29 33
10-11	236	3,281	16 45	7 86	0 64	7 59	8 98	10 87	14 73	20 34	26 80	32 08
12-14	331	4,438	18 59	9 07	0 65	7 36	8 43	12 91	16 96	22 61	30 78	36 58
15-17	332	4,684	23 37	12 79	0 66	8 80	10 76	14 40	20 15	29 19	38 87	49 83
18-19	166	2,813	23 89	10 83	1 08	8 50	10 80	16 21	22 59	29 87	40 18	45 18
20-24	343	5,990	25 35	12 84	0 59	8 58	11 16	15 57	23 71	32 52	42 49	47 85
25-34	605	10,651	25 47	12 04	0 50	10 24	12 61	17 00	22 55	31 63	41 09	48 40
35-44	509	8,591	24 24	11 43	0 63	9 35	12 44	17 24	22 21	29 41	37 66	46 02
45-54	555	9,218	22 28	9 87	0 48	10 20	11 96	15 26	20 88	27 25	34 48	41 84
55-64	421	6,955	20 19	9 68	0 71	8 78	10 28	13 63	18 56	24 42	32 06	38 59
65 and over	1,077	4,128	16 58	7 32	0 34	7 15	8 76	11 64	15 21	20 01	26 00	32 01
BLACK MALE												
Income below poverty level												
1-74	784	3,923	15 41	10 15	0 71	4 93	6 19	8 57	12 82	19 28	29 11	35 13
1	38	151	7 59	3 01	0 51	4 52	4 79	5 97	6 84	8 59	10 68	14 46
2-3	89	252	9 79	4 54	0 70	4 48	5 14	6 37	8 80	12 83	15 95	17 75
4-5	89	281	11 41	5 56	1 15	3 35	4 94	8 22	10 17	13 89	18 23	20 83
6-7	53	323	12 66	5 69	1 20	6 55	7 19	8 79	10 18	16 28	21 58	25 59
8-9	47	250	14 09	4 86	0 73	5 28	6 93	10 20	14 81	17 59	19 29	21 06
10-11	38	285	11 16	5 79	1 57	6 04	6 49	7 28	9 67	14 10	19 53	20 42
12-14	64	404	16 43	11 23	2 35	4 80	5 77	9 39	14 47	17 42	32 20	51 14
15-17	64	325	19 49	11 69	2 88	5 88	7 90	10 69	17 12	26 04	40 21	45 94
18-19	24	153	24 75	14 23	5 51	3 49	9 13	14 20	23 57	35 12	53 25	53 25
20-24	28	224	18 81	13 23	3 20	8 01	8 41	11 63	15 57	24 53	33 59	33 87
25-34	23	242	21 95	9 68	3 06	8 29	8 84	16 06	19 10	30 58	35 65	35 88
35-44	27	308	19 50	10 52	2 42	5 58	7 90	12 59	19 56	23 84	31 34	44 20
45-54	44	372	16 13	11 04	2 57	4 81	6 42	8 80	13 64	21 91	23 43	31 74
55-64	28	167	14 72	9 72	2 12	3 74	4 79	7 75	12 16	20 28	26 24	26 94
65 and over	128	186	12 68	8 84	1 16	4 57	4 89	7 12	10 40	15 22	23 60	29 65
Income above poverty level												
1-74	853	6,009	19 01	11 13	0 59	5 95	7 76	10 76	16 70	23 94	32 60	38 33
1	32	118	8 30	4 48	0 95	3 66	3 94	5 61	6 68	10 15	14 38	20 12
2-3	59	219	9 26	5 54	0 99	3 42	4 66	5 81	7 21	11 27	15 02	15 96
4-5	47	202	11 55	5 02	1 36	4 26	4 64	8 11	11 55	14 95	15 90	22 49
6-7	34	231	15 97	6 27	1 51	7 51	8 15	9 87	15 98	19 53	26 08	26 38
8-9	36	288	12 90	6 10	1 74	4 35	6 28	8 12	12 28	18 72	19 54	24 27
10-11	36	273	17 12	9 59	2 46	4 83	7 30	11 01	15 07	24 38	36 74	38 16
12-14	60	392	17 42	8 45	1 50	6 68	9 18	11 07	15 55	23 15	29 91	33 31
15-17	49	451	17 37	8 28	1 90	6 80	9 54	10 41	16 24	22 41	29 64	32 85
18-19	28	251	18 50	6 11	2 80	8 56	9 22	14 18	17 56	24 69	25 74	25 91
20-24	49	622	21 71	11 66	2 82	9 05	9 27	11 91	20 63	23 47	41 26	51 04
25-34	92	969	24 61	15 23	2 07	9 88	10 66	14 68	20 41	30 96	43 36	52 40
35-44	52	628	22 69	10 86	2 64	6 02	8 75	13 30	22 79	30 46	37 30	44 29
45-54	82	653	20 70	9 04	1 82	7 86	10 09	13 48	19 73	29 60	33 86	35 37
55-64	48	435	19 03	8 30	1 56	6 63	7 82	12 92	16 47	25 71	28 73	29 39
65 and over	142	277	10 56	5 84	0 85	5 55	6 47	5 92	11 66	17 56	25 58	27 93

[1]Excludes unknown income

Table 1-26. PREFORMED NIACIN INTAKE VALUES FOR PERSONS AGED 1-74 YEARS BY RACE, SEX, INCOME LEVEL, AND AGE: MEAN, STANDARD DEVIATION, STANDARD ERROR OF THE MEAN, AND SELECTED PERCENTILES, UNITED STATES, 1971-74—Con.

Race, sex, income level,[1] and age in years	Examined persons	Estimated population in thousands	Mean	Standard deviation	Standard error of the mean	Percentile 5th	10th	25th	50th	75th	90th	95th
WHITE FEMALE												
Income below poverty level			Niacin in mg									
1-74	1,291	9,100	12 31	7 27	0 35	4 12	5 16	7 54	10 94	15 16	20 49	25 52
1	27	146	7 52	4 56	0 88	2 64	3 66	5 00	6 62	8 27	11 13	14 72
2-3	68	363	9 24	7 09	0 95	2 77	3 57	4 35	7 57	10 86	16 97	19 79
4-5	67	386	11 58	5 85	0 93	4 88	5 86	7 97	10 73	13 83	18 32	24 64
6-7	44	432	11 87	4 50	0 88	4 45	7 04	8 30	11 27	15 76	17 91	18 42
8-9	38	373	13 26	7 65	1 20	4 93	6 75	8 67	10 37	13 86	25 92	29 44
10-11	33	414	15 25	7 37	1 32	4 32	6 33	9 41	12 47	22 98	25 53	25 87
12-14	53	496	13 25	6 09	1 09	5 87	6 78	8 65	11 90	14 71	24 32	24 92
15-17	57	638	10 32	4 57	0 79	4 66	4 96	7 32	10 04	13 03	16 10	20 65
18-19	48	581	11 72	6 54	1 57	2 65	2 96	7 45	10 54	16 03	20 22	21 76
20-24	135	971	13 36	7 70	1 07	4 42	5 39	7 87	12 53	16 15	21 23	34 46
25-34	162	1,018	13 52	8 55	0 71	4 11	5 39	8 40	11 95	16 34	21 51	33 02
35-44	121	734	12 99	6 27	0 73	4 18	5 44	8 88	11 84	16 19	21 78	25 74
45-54	54	577	13 49	8 35	2 04	5 41	6 13	7 53	11 54	16 02	24 81	37 51
55-64	63	806	11 06	5 90	0 92	3 47	5 37	6 91	10 56	12 82	18 06	19 26
65 and over	321	1,165	11 63	8 68	0 57	4 12	4 74	6 69	9 87	14 17	19 69	21 84
Income above poverty level												
1-74	7,755	74,587	13 83	7 57	0 16	5 11	6 36	8 89	12 38	17 07	22 69	27 08
1	159	1,169	8 30	5 19	0 59	3 12	3 70	4 85	6 38	10 60	15 42	19 62
2-3	336	2,456	9 07	4 78	0 29	3 71	4 38	5 95	8 09	11 18	14 79	16 72
4-5	355	2,324	10 80	5 02	0 34	4 40	5 14	7 34	9 87	12 98	17 36	20 77
6-7	197	2,484	12 35	5 77	0 48	6 00	6 90	8 48	10 70	14 45	20 04	24 14
8-9	204	2,813	13 66	9 40	0 80	6 13	6 68	8 92	11 86	15 30	21 30	24 34
10-11	233	2,939	13 14	5 65	0 40	5 98	7 03	9 06	11 82	16 17	20 94	24 56
12-14	349	4,467	13 83	6 78	0 37	5 01	6 70	9 12	12 72	17 70	22 17	25 91
15-17	307	4,233	13 04	6 79	0 59	4 31	5 83	8 35	11 67	17 19	21 33	24 87
18-19	149	2,428	14 87	8 78	0 94	5 53	6 60	8 77	13 36	18 23	24 34	31 03
20-24	797	6,808	13 74	7 92	0 36	4 58	5 83	8 26	12 01	17 54	23 68	27 28
25-34	1,336	10,807	14 99	7 81	0 30	5 36	7 08	9 59	13 44	18 92	24 62	29 85
35-44	1,136	9,009	15 30	8 96	0 35	6 17	7 51	10 16	13 72	18 23	24 82	29 64
45-54	624	9,783	15 19	7 43	0 42	5 98	7 34	10 04	13 71	18 73	24 67	29 23
55-64	460	7,746	13 84	7 17	0 41	5 37	6 80	9 56	12 52	16 87	21 94	25 85
65 and over	1,113	5,120	12 55	6 26	0 27	5 18	6 06	8 52	11 54	14 90	19 31	23 46
BLACK FEMALE												
Income below poverty level												
1-74	1,183	4,907	11 93	7 55	0 40	3 68	4 76	7 23	10 02	14 92	21 22	25 74
1	42	142	6 67	3 23	0 84	1 73	3 15	4 23	5 97	9 07	12 56	12 80
2-3	79	238	8 33	4 58	0 63	2 63	4 11	5 39	7 42	10 27	11 96	16 27
4-5	82	216	11 74	5 23	0 95	4 02	5 88	7 66	11 06	15 63	18 95	21 58
6-7	62	298	11 41	5 84	1 05	3 98	3 99	8 12	9 78	13 19	16 96	27 59
8-9	45	275	13 14	8 27	1 95	5 48	6 76	7 75	9 80	16 17	34 01	34 06
10-11	46	274	14 57	6 79	1 41	6 67	8 73	9 42	12 21	20 10	25 84	27 04
12-14	86	472	12 74	6 52	0 97	3 49	5 31	7 90	11 63	16 88	21 18	25 36
15-17	60	305	12 04	6 99	0 95	3 81	4 92	6 81	9 57	15 20	22 63	25 93
18-19	35	243	13 79	7 55	2 01	6 54	7 16	8 11	10 28	17 74	25 01	26 55
20-24	115	471	13 00	6 62	1 02	5 60	6 22	7 75	11 66	17 38	22 37	25 28
25-34	146	596	13 02	11 00	0 89	3 77	4 64	7 78	10 74	14 60	19 68	28 07
35-44	139	385	12 33	6 60	0 85	4 12	4 98	7 05	11 03	17 07	21 35	23 94
45-54	46	363	11 63	9 63	1 64	3 76	4 69	7 09	8 40	12 19	24 18	31 41
55-64	42	330	9 18	4 60	1 07	2 61	2 79	5 28	9 39	11 63	16 62	16 88
65 and over	158	300	10 43	7 97	1 46	2 17	4 21	5 78	8 41	12 81	16 72	27 35
Income above poverty level												
1-74	1,171	6,655	12 75	7 46	0 38	4 14	5 42	7 64	11 25	15 90	21 56	25 91
1	30	107	7 52	4 25	0 80	2 32	3 40	5 08	6 79	8 24	10 98	17 92
2-3	59	257	9 69	7 91	1 94	3 44	3 87	5 75	7 73	10 84	13 04	41 01
4-5	70	266	11 69	5 20	0 75	5 15	6 01	7 75	10 95	14 67	20 69	21 95
6-7	33	276	12 31	6 15	1 86	3 97	3 98	7 25	11 65	17 71	18 90	27 50
8-9	25	212	10 54	4 18	1 34	7 10	7 26	7 72	8 91	13 10	16 17	17 64
10-11	39	309	13 70	7 07	1 81	4 57	7 16	9 07	11 44	18 84	25 59	25 83
12-14	52	357	14 22	8 59	1 97	4 63	5 54	7 53	12 95	16 86	22 38	39 53
15-17	57	566	14 93	8 16	1 89	5 07	6 13	7 64	14 11	21 13	25 06	27 42
18-19	30	225	14 17	6 92	2 05	4 58	4 95	8 38	13 45	18 37	24 61	24 83
20-24	131	567	13 15	9 44	0 74	5 13	6 01	8 45	11 87	15 92	20 50	21 65
25-34	179	1,018	13 63	7 36	0 65	4 58	6 03	8 10	12 62	18 00	21 92	27 30
35-44	182	892	12 65	6 54	0 58	4 39	6 14	8 08	10 95	15 82	20 63	24 20
45-54	75	795	12 78	8 82	0 99	3 97	4 31	7 12	9 91	14 95	29 10	35 37
55-64	67	511	11 90	5 57	0 64	4 78	5 68	8 28	11 15	15 21	17 99	22 22
65 and over	142	298	10 56	5 84	0 89	2 78	3 93	5 92	9 67	13 15	20 52	21 58

[1]Excludes unknown income

Table 1-27. PREFORMED NIACIN INTAKE VALUES PER 1,000 CALORIES FOR PERSONS AGED 1-74 YEARS BY SEX, AGE, AND RACE: MEAN, STANDARD DEVIATION, STANDARD ERROR OF THE MEAN, AND SELECTED PERCENTILES, UNITED STATES, 1971-74

Sex, age in years, and race	Examined persons	Estimated population in thousands	Mean	Standard deviation	Standard error of the mean	Percentile						
						5th	10th	25th	50th	75th	90th	95th
			Niacin in mg per 1,000 cal									
Male												
1-74	8,819	94,151	8 60	3 66	0 08	4 03	4 74	6 13	7 98	10 36	12 93	15 17
1	286	1,693	6 47	3 17	0 21	3 07	3 54	4 49	5 63	7 69	10 66	11 86
2-3	606	3,553	6 80	3 11	0 21	3 47	3 84	4 77	6 24	7 78	10 27	12 66
4-5	577	3,379	6 63	2 75	0 15	3 45	3 81	4 83	6 09	7 89	9 92	11 60
6-7	343	3,652	7 10	2 86	0 25	3 39	4 14	5 24	6 49	8 45	10 48	12 38
8-9	321	3,880	7 04	2 70	0 24	3 81	4 27	5 14	6 47	8 30	10 55	11 38
10-11	362	4,382	7 09	2 80	0 21	3 57	4 07	5 11	6 56	8 62	10 65	11 95
12-14	548	6,313	7 30	2 98	0 18	3 67	4 36	5 46	6 86	8 47	10 74	12 37
15-17	516	6,207	7 54	2 93	0 13	3 52	4 29	5 57	7 16	8 98	10 78	12 65
18-19	259	3,643	7 93	2 79	0 21	4 03	4 67	6 02	7 61	9 59	11 27	12 19
20-24	513	8,110	8 66	3 20	0 15	4 47	5 24	6 38	8 28	10 37	12 51	14 16
25-34	804	13,003	9 42	3 60	0 15	4 94	5 48	6 98	8 70	11 11	14 14	16 41
35-44	665	10,692	9 69	3 92	0 22	4 61	5 75	7 09	9 22	11 64	13 85	16 12
45-54	765	11,150	9 93	3 83	0 18	4 93	5 94	7 46	9 30	11 83	14 53	16 94
55-64	597	8,997	9 73	3 97	0 18	4 85	5 70	7 10	9 11	11 52	14 68	16 79
65 and over	1,657	5,496	9 37	4 15	0 15	4 59	5 43	6 87	8 65	11 16	13 71	16 12
Female												
1-74	11,930	99,825	8 81	4 31	0 06	4 03	4 71	6 02	7 90	10 60	13 74	16 38
1	267	1,620	6 66	3 26	0 34	2 95	3 51	4 57	5 72	8 15	11 13	13 05
2-3	564	3,409	6 53	2 78	0 19	3 35	3 78	4 71	6 01	7 62	9 98	11 57
4-5	595	3,294	6 86	2 61	0 19	3 35	4 02	5 09	6 49	8 11	10 69	11 82
6-7	345	3,541	6 81	2 41	0 16	3 71	4 32	5 13	6 39	7 97	10 03	10 81
8-9	323	3,816	7 33	5 54	0 41	3 82	4 51	5 51	6 46	8 04	10 01	11 46
10-11	363	4,084	6 86	2 59	0 18	3 43	4 09	4 96	6 42	8 28	10 02	11 20
12-14	559	6,023	7 36	3 04	0 21	3 73	4 30	5 36	6 73	8 67	11 31	12 58
15-17	503	6,111	7 46	3 04	0 17	3 89	4 48	5 37	6 82	8 74	11 26	13 34
18-19	281	3,709	8 43	3 89	0 21	3 49	4 12	5 84	7 75	9 84	13 42	16 76
20-24	1,243	9,215	8 36	3 99	0 15	3 75	4 61	5 89	7 62	9 87	12 77	14 39
25-34	1,896	13,934	9 47	4 47	0 14	4 31	5 09	6 63	8 51	11 32	14 84	17 42
35-44	1,663	11,576	10 13	5 04	0 17	4 76	5 60	7 15	9 10	12 00	15 54	18 01
45-54	836	12,163	10 22	4 42	0 14	4 98	5 66	7 25	9 38	12 29	15 73	18 13
55-64	670	10,052	10 08	4 27	0 22	4 84	5 59	7 04	9 59	11 93	15 35	18 10
65 and over	1,822	7,277	9 72	4 48	0 14	4 61	5 28	6 86	8 87	11 61	14 93	17 58
White male												
1-74	7,003	82,652	8 64	3 63	0 08	4 05	4 76	6 16	8 06	10 43	12 97	15 19
1	211	1,402	6 40	3 16	0 22	2 99	3 40	4 39	5 51	7 74	10 72	11 83
2-3	443	2,997	6 92	3 26	0 24	3 47	3 86	4 80	6 28	7 89	10 47	13 62
4-5	436	2,866	6 57	2 79	0 17	3 36	3 77	4 76	6 02	7 80	9 85	11 47
6-7	251	3,061	7 09	2 94	0 27	3 27	4 06	5 18	6 46	8 47	10 77	12 48
8-9	233	3,280	7 07	2 76	0 27	3 89	4 34	5 15	6 47	8 26	10 64	11 48
10-11	280	3,733	7 08	2 74	0 22	3 56	4 11	5 15	6 57	8 61	10 64	11 98
12-14	415	5,397	7 25	2 78	0 19	3 61	4 31	5 44	6 88	8 48	10 74	12 37
15-17	391	5,312	7 53	2 87	0 15	3 43	4 40	5 59	7 21	9 00	10 50	12 27
18-19	202	3,177	7 95	2 76	0 22	4 05	4 64	6 10	7 64	9 58	11 23	11 95
20-24	423	7,094	8 70	3 25	0 15	4 51	5 23	6 38	8 31	10 47	12 49	14 38
25-34	672	11,594	9 45	3 59	0 17	4 90	5 52	7 02	8 75	11 13	14 17	16 44
35-44	570	9,532	9 71	3 92	0 24	4 65	5 78	7 16	9 23	11 63	13 65	15 96
45-54	628	10,039	9 92	3 75	0 19	5 02	5 94	7 49	9 33	11 87	14 50	16 79
55-64	504	8,200	9 72	3 77	0 19	4 80	5 65	7 12	9 17	11 47	14 71	16 67
65 and over	1,344	4,970	9 43	4 15	0 16	4 74	5 59	6 97	8 68	11 21	13 74	16 09
Black male												
1-74	1,707	10,414	8 27	3 84	0 16	3 86	4 47	5 81	7 51	9 81	12 53	14 91
1	72	280	6 53	2 47	0 36	3 67	4 01	4 79	6 12	7 53	9 76	11 31
2-3	149	479	6 27	2 28	0 22	3 53	3 77	4 62	5 96	7 52	8 78	10 65
4-5	138	486	6 91	2 52	0 37	3 68	4 03	5 23	6 50	8 28	10 21	11 70
6-7	90	574	7 14	2 43	0 34	4 16	4 74	5 55	6 63	8 46	9 66	10 71
8-9	85	586	6 88	2 37	0 43	3 56	3 87	5 09	6 43	8 58	9 90	10 75
10-11	76	564	7 20	3 33	0 72	3 55	3 90	4 40	6 56	9 02	11 62	11 97
12-14	131	879	7 68	4 02	0 56	4 07	4 57	5 58	6 86	8 49	10 83	12 47
15-17	119	812	7 64	3 45	0 55	3 63	3 86	5 14	6 80	9 55	12 58	13 69
18-19	52	404	8 00	3 02	0 61	3 61	5 02	5 97	7 54	9 56	12 22	16 07
20-24	80	866	8 45	2 99	0 32	4 07	5 13	6 30	8 18	10 03	12 88	13 72
25-34	119	1,232	9 06	3 55	0 51	5 01	5 29	6 61	8 12	11 07	13 72	16 16
35-44	87	1,005	9 23	3 90	0 44	4 06	5 06	6 41	8 51	11 78	15 13	16 66
45-54	130	1,057	10 05	4 52	0 67	4 51	5 79	7 27	8 98	10 94	14 86	21 69
55-64	85	703	10 10	6 01	0 68	5 19	5 94	6 80	8 80	11 90	15 04	19 25
65 and over	294	486	8 68	3 82	0 35	4 04	4 52	5 92	8 12	10 68	12 95	14 96

Table 1-27. PREFORMED NIACIN INTAKE VALUES PER 1,000 CALORIES FOR PERSONS AGED 1-74 YEARS BY SEX, AGE, AND RACE: MEAN, STANDARD DEVIATION, STANDARD ERROR OF THE MEAN, AND SELECTED PERCENTILES, UNITED STATES, 1971-74—Con.

Sex, age in years, and race	Examined persons	Estimated population in thousands	Mean	Standard deviation	Standard error of the mean	Percentile						
						5th	10th	25th	50th	75th	90th	95th
White female			Niacin in mg per 1,000 cal									
1-74	9,347	86,932	8 88	4 35	0 06	4 04	4 73	6 04	7 95	10 70	13 89	16 46
1	189	1,328	6 71	3 34	0 36	3 01	3 53	4 54	5 63	8 28	12 10	13 18
2-3	414	2,873	6 55	2 81	0 21	3 27	3 75	4 69	5 97	7 69	10 27	11 67
4-5	428	2,755	6 80	2 64	0 21	3 24	3 88	5 02	6 46	8 14	10 59	11 83
6-7	247	2,952	6 79	2 44	0 19	3 77	4 34	5 08	6 33	7 93	9 88	11 16
8-9	246	3,258	7 34	5 81	0 46	3 77	4 46	5 49	6 42	8 15	9 99	11 38
10-11	270	3,424	6 78	2 54	0 21	3 35	4 05	4 87	6 36	8 16	9 99	10 99
12-14	413	5,122	7 41	3 14	0 23	3 75	4 31	5 30	6 73	8 73	11 35	12 67
15-17	382	5,209	7 39	2 95	0 19	3 90	4 48	5 34	6 79	8 66	11 07	13 23
18-19	209	3,189	8 31	3 64	0 24	3 57	4 17	5 87	7 77	9 67	13 38	16 40
20-24	956	7,973	8 38	3 83	0 14	3 75	4 60	5 88	7 64	10 02	12 91	14 46
25-34	1,539	12,161	9 52	4 45	0 14	4 37	5 14	6 69	8 56	11 37	14 90	17 45
35-44	1,301	10,095	10 20	5 17	0 19	4 74	5 58	7 19	9 13	12 14	15 61	18 05
45-54	705	10,879	10 28	4 41	0 15	5 15	5 74	7 30	9 44	12 33	15 82	18 13
55-64	552	9,113	10 21	4 33	0 25	4 97	5 62	7 10	9 70	11 97	15 78	18 27
65 and over	1,496	6,603	9 80	4 46	0 15	4 66	5 35	6 94	8 95	11 66	15.08	17 66
Black female												
1-74	2,457	12,024	8 36	4 02	0 13	3 95	4 62	5 85	7 50	9 89	12 78	15 36
1	73	257	6 06	2 28	0 38	2 79	3 19	4 60	5 70	7 92	8 73	8 99
2-3	144	505	6 44	2 55	0 32	3 67	4 04	4 93	6 15	7 19	8 41	10 32
4-5	161	511	7 16	2 48	0 32	4 05	4 54	5 39	6 67	8 10	10 88	11 48
6-7	96	577	6 78	2 01	0 42	3 41	4 24	5 26	6 57	8 06	10 13	10 34
8-9	76	540	7 30	3 30	0 65	4 17	4 62	5 79	6 58	7 58	11 08	19 04
10-11	90	618	7 27	2 49	0 33	4 19	4 85	5 41	6 71	9 06	9 99	11 28
12-14	141	836	6 99	2 45	0 31	3 66	4 04	5 55	6 44	8 28	10 65	11 93
15-17	119	878	7 99	3 54	0 32	3.98	4 50	5 81	7 11	9 28	11 65	18 03
18-19	70	504	9 14	5 00	0 86	3 32	3 88	5 69	7 67	11 75	14 37	19 95
20-24	259	1,073	8 29	4 87	0 54	3 85	4 80	6 06	7 56	9 33	11 17	12 95
25-34	335	1,646	9 12	4 71	0 45	4 07	4 44	6 21	8 18	10 83	14 67	17 13
35-44	334	1,318	9 82	4 16	0 30	4 82	5 63	6 96	9 13	11 44	15 13	18 14
45-54	126	1,238	9 59	4 40	0 45	4 26	4 69	6 50	8 89	11 60	14 74	18 19
55-64	115	871	9 06	3 42	0 40	4 80	5 40	6 65	8 37	10 81	13 24	13 63
65 and over	318	652	9 07	4 63	0 40	4 20	4 85	6 26	8 13	11 45	13 48	16 94

Table 1-28. PREFORMED NIACIN INTAKE VALUES PER 1,000 CALORIES FOR PERSONS AGED 1-74 YEARS BY RACE, SEX, INCOME LEVEL, AND AGE: MEAN, STANDARD DEVIATION, STANDARD ERROR OF THE MEAN, AND SELECTED PERCENTILES, UNITED STATES, 1971-74

Race, sex, income level,[1] and age in years	Examined persons	Estimated population in thousands	Mean	Standard deviation	Standard error of the mean	Percentile						
						5th	10th	25th	50th	75th	90th	95th
WHITE MALE			Niacin in mg per 1,000 cal									
Income below poverty level												
1-74	912	7,729	7 94	3 89	0 15	3 38	4 24	5 58	7 26	9 55	12 08	14 12
1	30	158	5 73	2 33	0 72	2 59	3 01	4 50	5 13	7 22	8 84	11 59
2-3	72	423	6 35	2 81	0 50	3 55	3 77	4 48	5 64	7 62	9 32	10 73
4-5	76	428	6 54	2 01	0 26	3 43	4 51	4 88	6 39	8 12	9 16	9 63
6-7	49	646	6 64	2 31	0 51	3 53	3 86	5 41	6 32	7 49	10 08	12 09
8-9	40	470	6 68	2 07	0 38	3 60	4 29	5 35	6 25	7 42	10 57	10 91
10-11	38	356	5 97	2 06	0 64	2 64	2 78	5 06	6 17	7 49	8 56	8 84
12-14	62	649	7 27	2 03	0 36	3 79	4 62	5 65	7 02	8 59	10 34	11 09
15-17	44	406	6 64	2 43	0 53	2 94	4 27	4 85	6 39	8 19	9 86	10 66
18-19	29	289	8 18	2 39	0 62	5 26	5 61	6 39	7 85	9 75	10 96	11 81
20-24	65	825	9 20	3 61	0 52	4 47	5 54	6 51	8 69	10 65	12 84	18 35
25-34	48	547	10 76	4 13	0 89	5 81	6 34	7 93	9 38	12 44	17 23	20 11
35-44	44	616	8 38	3 55	0 75	2 82	3 51	5 16	7 98	11 68	12 87	13 38
45-54	49	460	10 55	7 05	1 16	3 95	5 65	7 04	9 21	11 25	17 90	18 78
55-64	62	863	7 96	3 49	0 49	2 79	3 58	5 08	7 75	10 26	13 10	14 61
65 and over	204	595	9 13	5 77	0 50	3 26	4 66	6 38	8 38	10 61	12 43	16 69
Income above poverty level												
1-74	5,855	71,965	8 70	3 57	0 08	4 10	4 83	6 24	8 15	10 49	13 05	15 19
1	178	1,223	6 52	3 25	0 26	3 04	3 41	4 40	5 79	7 84	10 88	11 90
2-3	365	2,529	7 02	3 30	0 24	3 42	3 87	4 88	6 37	7 96	11 03	13 67
4-5	351	2,374	6 56	2 86	0 19	3 28	3 74	4 68	5 97	7 75	10 15	11 86
6-7	197	2,348	7 22	3 10	0 36	3 24	4 12	5 14	6 50	8 73	11 00	13 65
8-9	189	2,743	7 03	2 63	0 25	3 90	4 33	5 06	6 51	8 37	10 55	11 47
10-11	236	3,281	7 21	2 78	0 24	3 68	4 25	5 16	6 65	8 76	10 75	12 30
12-14	331	4,438	7 27	2 91	0 21	3 62	4 29	5 40	6 88	8 47	10 90	12 60
15-17	332	4,684	7 64	2 93	0 16	3 47	4 42	5 68	7 35	9 13	10 72	12 44
18-19	166	2,813	7 95	2 79	0 23	3 96	4 46	6 12	7 66	9 59	11 25	11 97
20-24	343	5,990	8 63	3 21	0 15	4 46	5 24	6 37	8 23	10 51	12 38	14 09
25-34	605	10,651	9 36	3 52	0 17	4 90	5 48	6 97	8 72	11 07	13 90	15 96
35-44	509	8,591	9 82	3 95	0 28	4 98	6 02	7 22	9 28	11 62	13 94	16 22
45-54	555	9,218	9 86	3 51	0 18	5 01	5 97	7 52	9 31	11 88	14 24	16 53
55-64	421	6,955	9 92	3 73	0 19	5 24	6 04	7 32	9 31	11 53	14 98	16 82
65 and over	1,077	4,128	9 35	3 44	0 15	4 95	5 69	7 02	8 71	11 23	13 69	15 63
BLACK MALE												
Income below poverty level												
1-74	784	3,923	7 94	3 78	0 25	3 79	4 29	5 44	7 04	9 63	12 14	14 84
1	38	151	6 37	1 76	0 40	4 06	4 33	4 93	6 37	7 43	8 63	9 77
2-3	89	252	6 55	2 33	0 31	3 66	4 09	4 95	6 52	7 63	8 50	9 59
4-5	89	281	7 20	2 70	0 46	4 08	4 42	5 36	6 58	8 98	10 39	11 84
6-7	53	323	6 97	2 59	0 45	4 57	4 92	5 45	6 41	7 65	9 87	10 41
8-9	47	250	6 95	2 26	0 36	3 93	4 18	5 22	6 52	8 84	9 85	11 54
10-11	38	285	6 54	2 51	0 78	3 60	3 84	4 30	6 35	7 78	9 88	11 76
12-14	64	404	8 09	5 31	1 22	3 48	4 16	4 95	6 87	8 78	10 94	27 54
15-17	64	325	8 23	3 49	0 64	3 72	4 17	5 56	6 94	10 69	13 56	13 85
18-19	24	153	9 13	3 82	1 30	3 31	3 67	7 22	9 14	10 30	16 17	16 33
20-24	28	224	8 21	3 95	1 07	3 68	3 87	5 73	6 79	9 84	14 61	14 88
25-34	23	242	9 10	3 92	1 45	5 03	5 10	5 33	8 12	11 24	16.10	16 33
35-44	27	308	9 28	4 68	1 10	4 08	5 41	6 33	7 76	10 39	16 98	21 01
45-54	44	372	8 72	3 06	0 59	3 71	3 96	7 09	8 28	10 72	11 89	12 47
55-64	28	167	10 45	5 77	1 30	4 51	4 90	6 38	7 72	13 21	20 57	20 97
65 and over	128	186	8 26	3 82	0 44	4 04	4 49	5 31	7 52	10 02	12 33	16 86
Income above poverty level												
1-74	853	6,009	8 51	3 63	0 23	3 98	4 66	6 07	7 82	9 97	12 90	15 12
1	32	118	6 85	3 12	0 76	3 64	3 88	4 75	5 69	7 64	11 34	15 16
2-3	59	219	6 00	2 22	0 36	3 39	3 63	4 22	5 71	6 97	10 07	10 73
4-5	47	202	6 51	2 20	0 51	3 60	3 75	4 70	6 17	7 91	8 93	11 63
6-7	34	231	7 63	2 04	0 41	4 60	4 86	5 94	8 11	8 72	9 62	11 14
8-9	36	288	6 78	2 07	0 56	3 72	3 95	5 18	6 34	7 92	9 69	9 87
10-11	36	273	7 90	3 91	1 15	3 42	4 01	4 59	6 90	9 38	11 86	18 20
12-14	60	392	7 34	2 55	0 45	4 55	4 80	5 61	6 74	8 38	11 02	11 41
15-17	49	451	7 35	3 43	0 78	3 64	3 81	4 41	6 85	8 66	12 33	12 82
18-19	28	251	7 31	2 13	0 58	4 88	5 10	5 46	7 23	7 86	10 42	12 22
20-24	49	622	8 54	2 58	0 47	4 41	5 23	6 57	8 49	10 13	12 65	13 19
25-34	92	969	9 02	3 47	0 49	4 95	5 64	6 74	8 11	10 89	13 59	16 03
35-44	52	628	9 28	3 60	0 59	4 01	4 48	6 46	8 77	12 06	15 15	15 39
45-54	82	653	10 87	5 06	0 94	4 96	6 21	7 39	9 33	13 51	21 60	21 81
55-64	48	435	9 91	3 66	0 85	5 39	6 16	7 25	9 11	11 98	13 93	19 12
65 and over	149	277	9 01	3 83	0 47	4 07	4 53	6 31	8 66	11 06	13 14	14 82

[1] Excludes unknown income

Table 1-28. PREFORMED NIACIN INTAKE VALUES PER 1,000 CALORIES FOR PERSONS AGED 1-74 YEARS BY RACE, SEX, INCOME LEVEL, AND AGE: MEAN, STANDARD DEVIATION, STANDARD ERROR OF THE MEAN, AND SELECTED PERCENTILES, UNITED STATES, 1971-74—Con.

Race, sex, income level,[1] and age in years	Examined persons	Estimated population in thousands	Mean	Standard deviation	Standard error of the mean	Percentile 5th	10th	25th	50th	75th	90th	95th
WHITE FEMALE			Niacin in mg per 1,000 cal									
Income below poverty level												
1-74	1,291	9,100	8 15	3 93	0 16	3 93	4 57	5 63	7 32	9 60	12 63	15 20
1	27	146	6 23	3 55	0 73	3 04	3 31	3 95	5 16	6 48	12 74	12 97
2-3	68	363	6 60	2 22	0 26	3 52	3 74	4 69	6 60	7 87	8 79	12 02
4-5	67	386	6 91	2 63	0 43	3 59	3 92	5 07	6 64	8 17	10 15	12 44
6-7	44	432	6 36	1 71	0 24	4 25	4 53	4 90	5 89	7 35	9 41	10 24
8-9	38	373	6 59	2 05	0 33	3 81	5 03	5 56	6 13	6 92	9 33	11 16
10-11	33	414	7 38	1 67	0 30	4 53	4 95	5 82	7 53	8 44	8 94	10 24
12-14	53	496	6 96	1 99	0 33	3 75	4 14	5 23	7 03	8 06	8 95	10 75
15-17	57	638	6 67	2 59	0 51	4 03	4 50	5 10	6 16	7 03	10 71	12 36
18-19	48	581	7 13	2 68	0 59	3 18	3 57	5 52	6 95	8 85	9 90	10 80
20-24	135	971	8 18	3 10	0 27	4 07	4 92	6 07	7 81	10 04	12 27	13 46
25-34	162	1,018	8 75	4 86	0 67	4 14	4 54	6 02	7 73	10 07	12 43	19 05
35-44	121	734	9 98	4 68	0 60	4 68	5 30	6 48	8 81	12 38	15 80	16 65
45-54	54	577	9 13	4 04	0 96	4 14	5 05	6 05	8 15	12 23	15 84	16 82
55-64	63	806	8 61	3 20	0 47	4 04	5 07	5 81	8 26	10 89	12 63	14 06
65 and over	321	1,165	9 97	5 68	0 43	4 51	5 01	6 37	8 89	12 19	16 06	19 65
Income above poverty level												
1-74	7,755	74,587	8 92	4 35	0 06	4 04	4 74	6 08	8 03	10 76	13 90	16 47
1	159	1,169	6 78	3 32	0 40	2 98	3 55	4 57	5 79	8 48	11 87	13 21
2-3	336	2,456	6 55	2 91	0 25	3 20	3 74	4 67	5 91	7 64	10 55	11 71
4-5	355	2,324	6 80	2 66	0 23	3 18	3 84	4 97	6 42	8 18	10 70	11 83
6-7	197	2,484	6 85	2 53	0 24	3 58	4 28	5 11	6 42	8 03	9 83	11 84
8-9	204	2,813	7 42	6 19	0 50	3 74	4 38	5 44	6 45	8 21	9 85	11 45
10-11	233	2,939	6 71	2 62	0 23	3 32	3 96	4 79	6 14	7 97	9 97	11 64
12-14	349	4,467	7 42	3 22	0 25	3 74	4 32	5 30	6 69	8 82	11 37	12 64
15-17	307	4,233	7 52	3 00	0 20	3 89	4 47	5 44	7 02	8 81	11 15	13 28
18-19	149	2,428	8 62	3 76	0 28	3 68	4 31	6 13	7 90	9 95	14 13	16 88
20-24	797	6,808	8 41	3 94	0 16	3 75	4 57	5 84	7 61	9 97	12 94	14 91
25-34	1,336	10,807	9 58	4 41	0 14	4 39	5 25	6 77	8 64	11 50	14 89	17 41
35-44	1,136	9,009	10 14	4 99	0 21	4 77	5 64	7 24	9 14	12 06	15 30	17 96
45-54	624	9,783	10 30	4 46	0 16	5 17	5 75	7 31	9 44	12 28	15 80	18 16
55-64	460	7,746	10 30	4 30	0 28	5 05	5 73	7 16	9 80	12 03	15 84	18 10
65 and over	1,113	5,120	9 72	4 12	0 14	4 70	5 51	7 07	8 94	11 51	14 74	16 82
BLACK FEMALE												
Income below poverty level												
1-74	1,183	4,907	8 01	3 88	0 24	3 80	4 41	5 67	7 36	9 19	11 87	14 46
1	42	142	5 90	2 40	0 60	2 64	2 83	4 18	5 77	7 54	8 68	10 25
2-3	79	238	6 38	2 15	0 27	3 63	3 98	5 18	6 12	7 44	8 38	8 83
4-5	82	216	7.44	2 67	0 44	3 77	4 26	5 75	7 13	8 23	11 13	12 19
6-7	62	298	6 67	2 07	0 70	3 21	3 42	5 04	6 61	8 04	9 68	10 22
8-9	45	275	7 80	4 20	1 37	3 92	4.24	5 41	6 71	7 96	19 03	19 26
10-11	46	274	7 80	2 19	0 27	4 53	5 10	6 43	7 80	9 26	9 93	11 21
12-14	86	472	6 87	2 22	0 37	3 83	4 46	5 54	5 93	8 25	9 97	11 75
15-17	60	305	7 15	2 86	0 51	3 39	4 07	4 71	6 77	8 85	10 93	12 58
18-19	35	243	8 08	3 65	0 95	3 20	3 40	5 48	7 89	10 01	11 79	11 94
20-24	115	471	8 68	5 82	1 06	4 40	5 20	6 05	7 48	9 32	11 32	13 56
25-34	146	598	8 34	3 66	0 31	4 05	4 32	5 89	7 92	10 03	12 88	14 48
35-44	139	385	9 54	4 10	0 59	4 83	5 28	6 89	8 73	11 31	14 86	18 23
45-54	46	363	9 52	4 84	0 94	4.11	4 47	5 13	9 19	11 73	17 15	18 14
55-64	42	330	8 26	3 19	0 52	4 69	5 54	6 48	7 85	8 73	11 18	16 64
65 and over	158	300	9.42	5 09	0 55	4 05	4 78	6 24	8 15	11 99	15 38	19 38
Income above poverty level												
1-74	1,171	6,655	8 63	4 14	0 18	4 07	4 74	6 03	7 61	10 40	13 28	16 25
1	30	107	6 09	2 10	0.42	3 33	3 75	4 73	5 41	7 92	8.71	8 96
2-3	59	257	6.58	2 87	0 68	3 86	4 14	4 78	6 22	6 96	8 96	17.01
4-5	70	266	7 03	2 36	0 34	4 31	4 63	5 25	6 41	7 95	10 81	11 39
6-7	33	276	6 88	1 95	0 61	4 20	4 40	5 34	6 52	8 15	10 24	10 38
8-9	25	212	6.90	1 99	0 65	4 63	4 82	5 80	6 46	7 05	11 05	11 32
10-11	39	309	6 89	2 75	0.65	4 14	4 72	5 19	5 82	8 15	10 26	12 23
12-14	52	357	7 09	2 67	0 48	3 41	3 77	5 61	6 79	8 30	11 55	13 19
15-17	57	566	8 44	3 79	0 47	4 59	4 89	6 19	7 27	9 59	11 88	18 34
18-19	30	225	10 42	6 12	1 59	3 67	4 55	6 02	7 67	12 78	19 92	20 73
20-24	131	567	8 02	4 01	0 45	3 39	4 40	6.03	7 61	9 38	10 90	12 92
25-34	179	1,018	9 53	5 08	0 66	4 14	5 03	6 35	8 34	10 98	15 87	18 40
35-44	182	892	9 96	4 24	0 46	4 75	5 76	6 98	9 46	11 52	15 28	18 08
45-54	75	795	9 44	4 36	0 52	4 35	4 79	6 74	8 40	11 61	14 63	20 57
55-64	67	511	9 59	3 54	0 53	4 87	5 32	6 76	9 56	12 30	13 34	13 55
65 and over	142	298	8 95	4 35	0 53	4 20	4 76	6 64	8 20	11 00	11 98	13 86

[1] Excludes unknown income

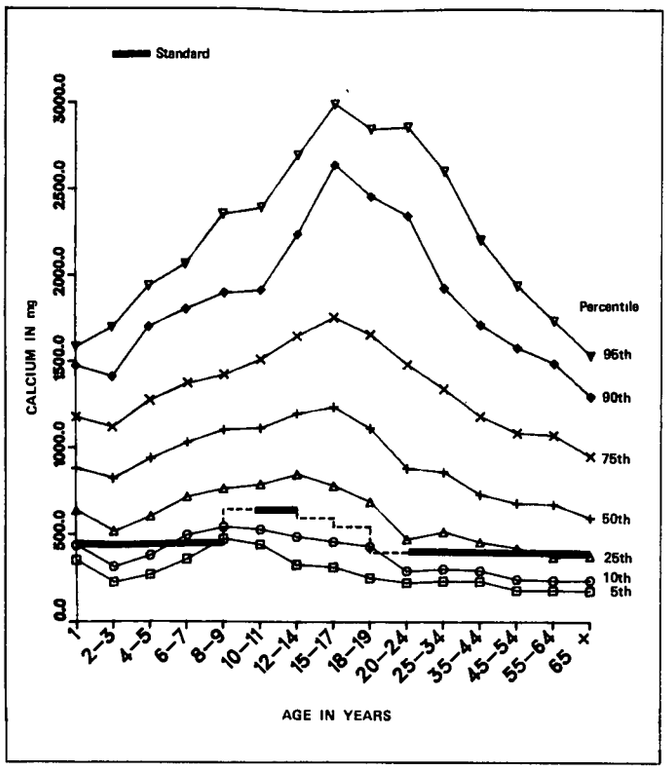

Figure 1-1. Estimated percentiles of dietary calcium intake compared with the standard in males by age: United States, 1971-74

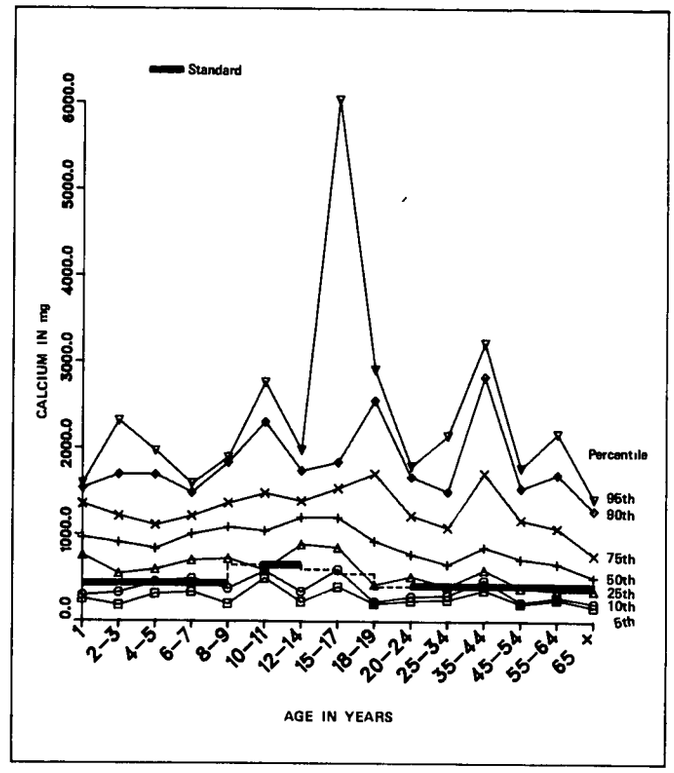

Figure 1-3. Estimated percentiles of dietary calcium intake compared with the standard in white males with income below poverty level by age: United States, 1971-74

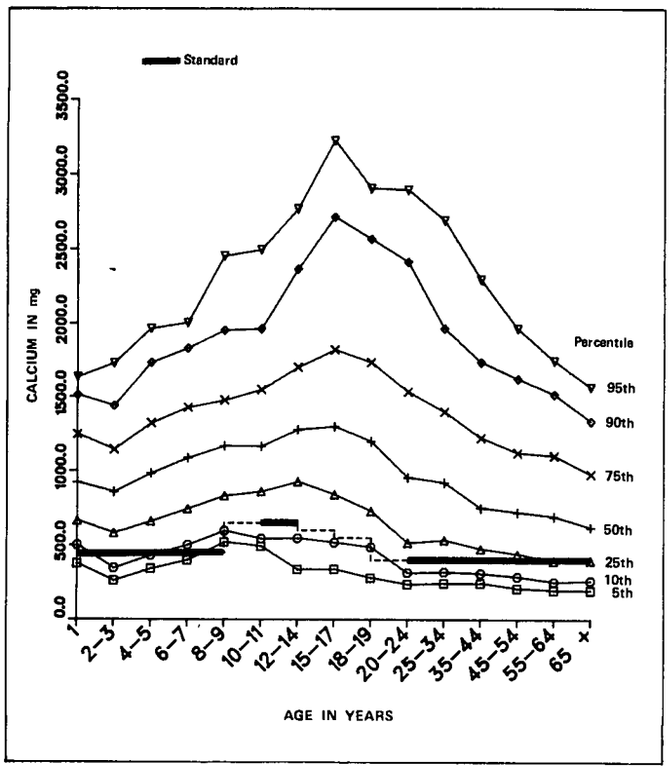

Figure 1-2. Estimated percentiles of dietary calcium intake compared with the standard in white males by age United States, 1971-74

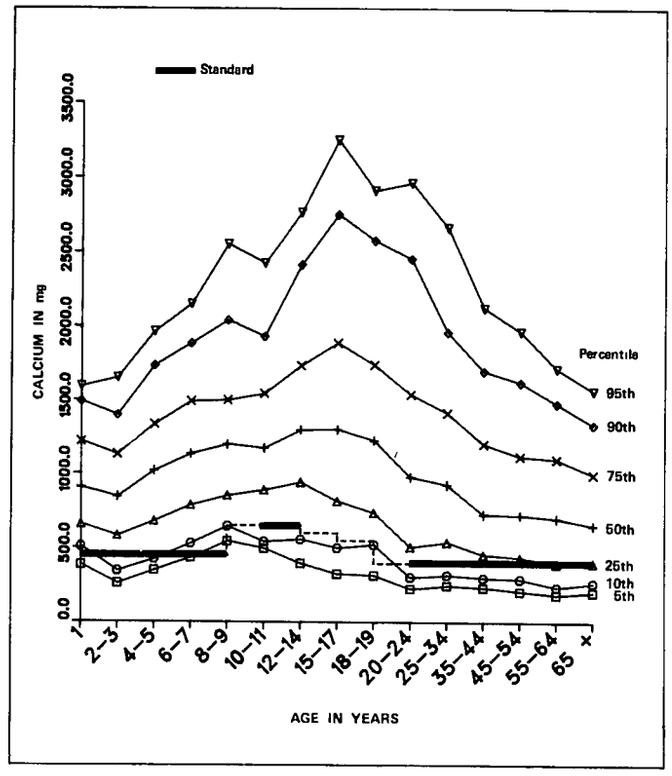

Figure 1-4. Estimated percentiles of dietary calcium intake compared with the standard in white males with income above poverty level by age: United States, 1971-74

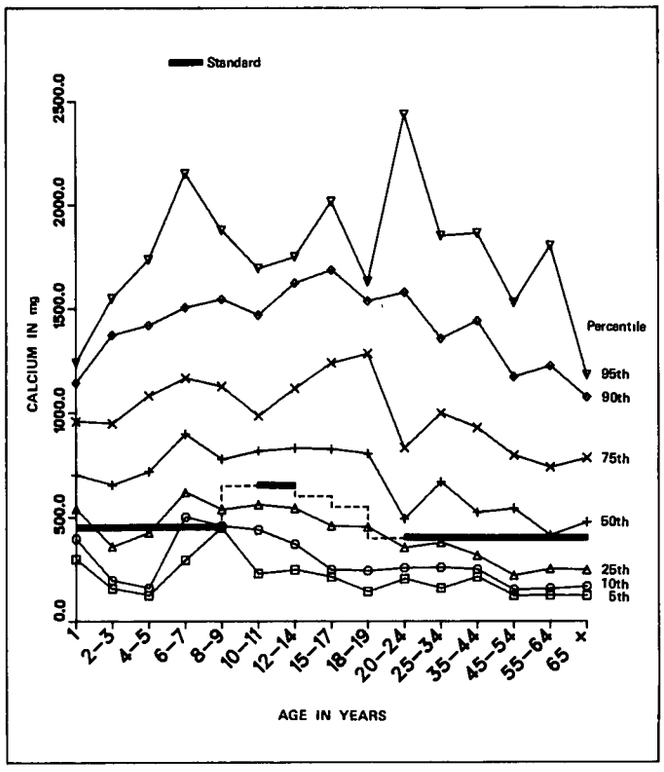

Figure 1-5. Estimated percentiles of dietary calcium intake compared with the standard in black males by age· United States, 1971-74

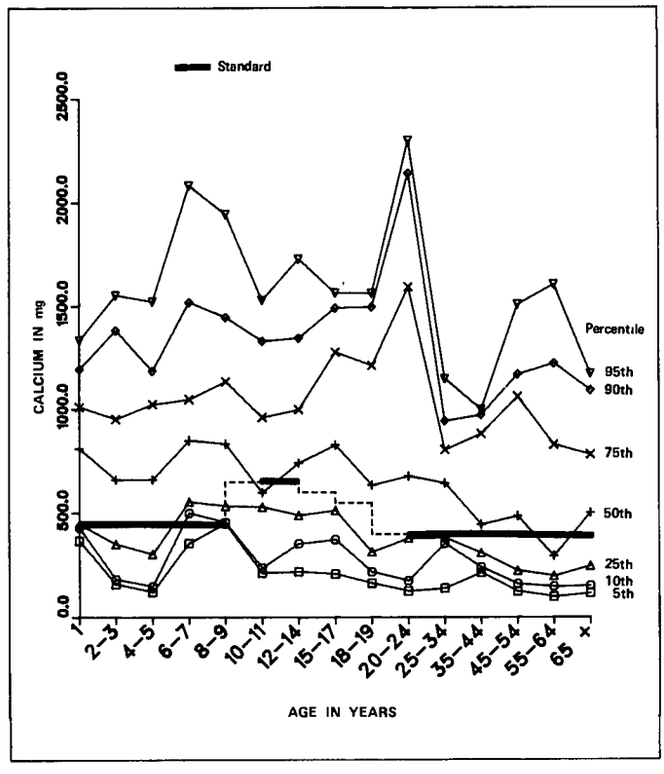

Figure 1-6. Estimated percentiles of dietary calcium intake compared with the standard in black males with income below poverty level by age: United States, 1971-74

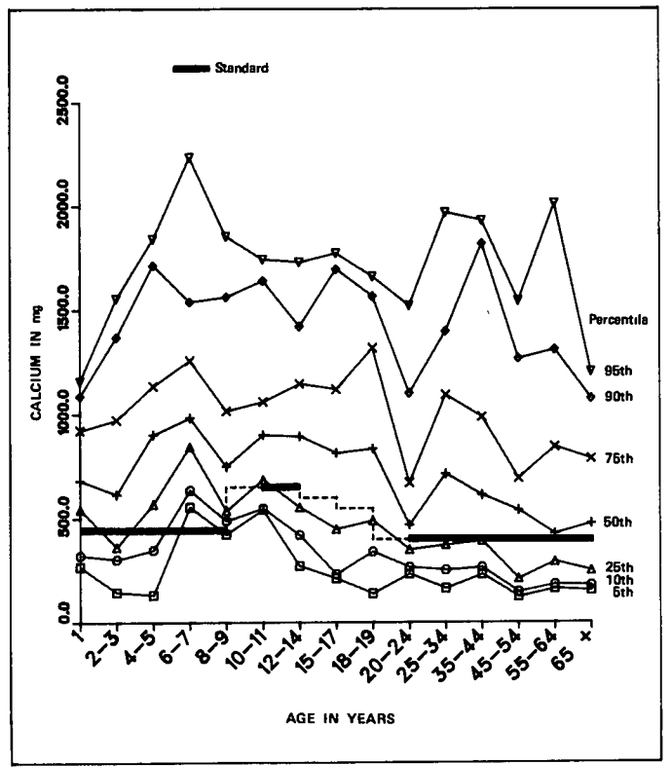

Figure 1-7. Estimated percentiles of dietary calcium intake compared with the standard in black males with income above poverty level by age: United States, 1971-74

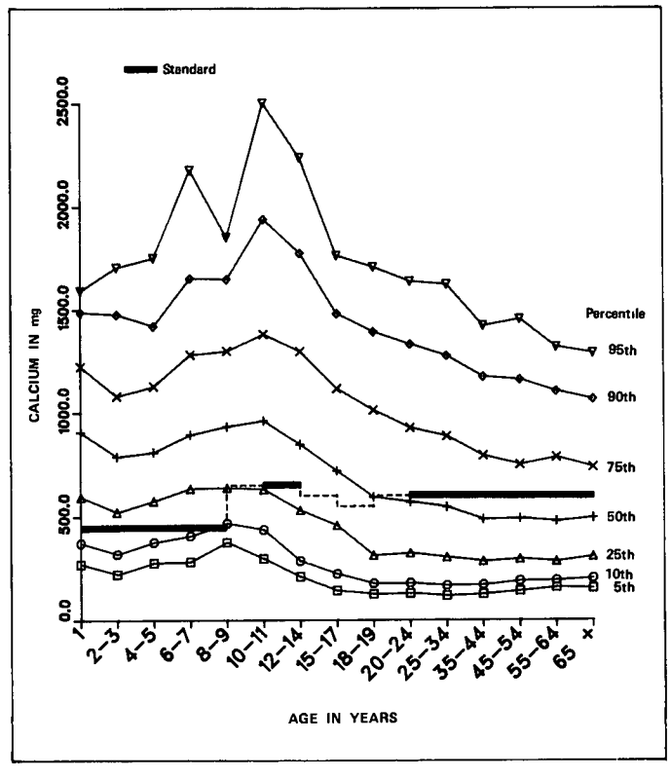

Figure 1-8. Estimated percentiles of dietary calcium intake compared with the standard in females by age: United States, 1971-74

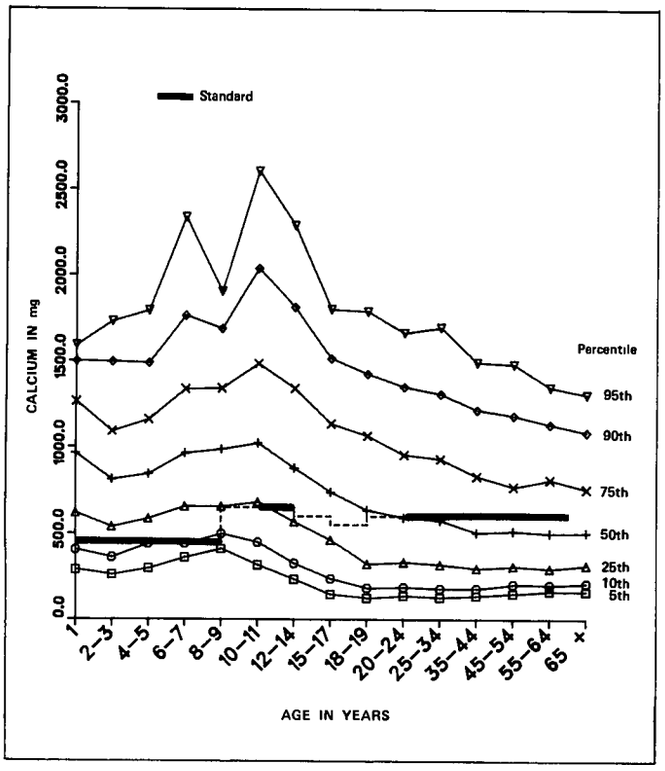

Figure 1-9. Estimated percentiles of dietary calcium intake compared with the standard in white females by age United States, 1971-74

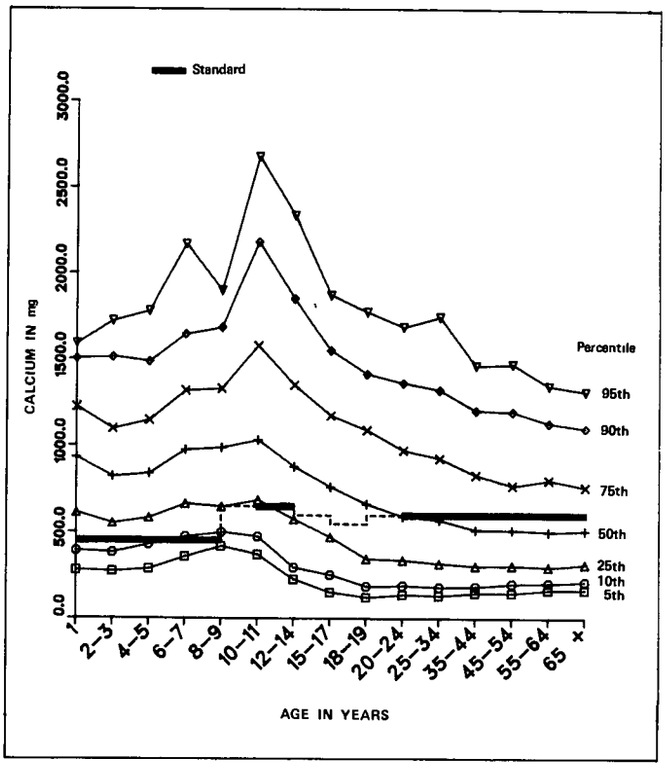

Figure 1-11. Estimated percentiles of dietary calcium intake compared with the standard in white females with income above poverty level by age United States, 1971-74

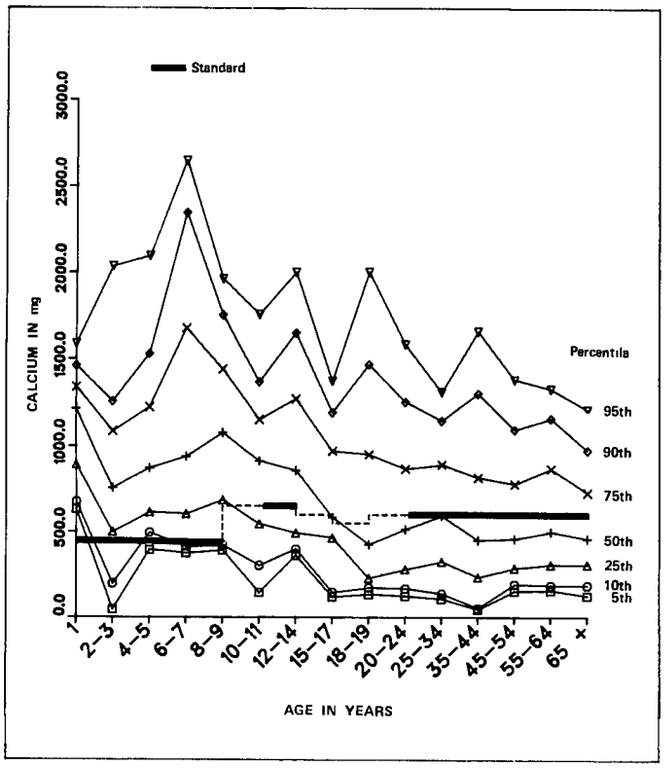

Figure 1-10 Estimated percentiles of dietary calcium intake compared with the standard in white females with income below poverty level by age· United States, 1971-74

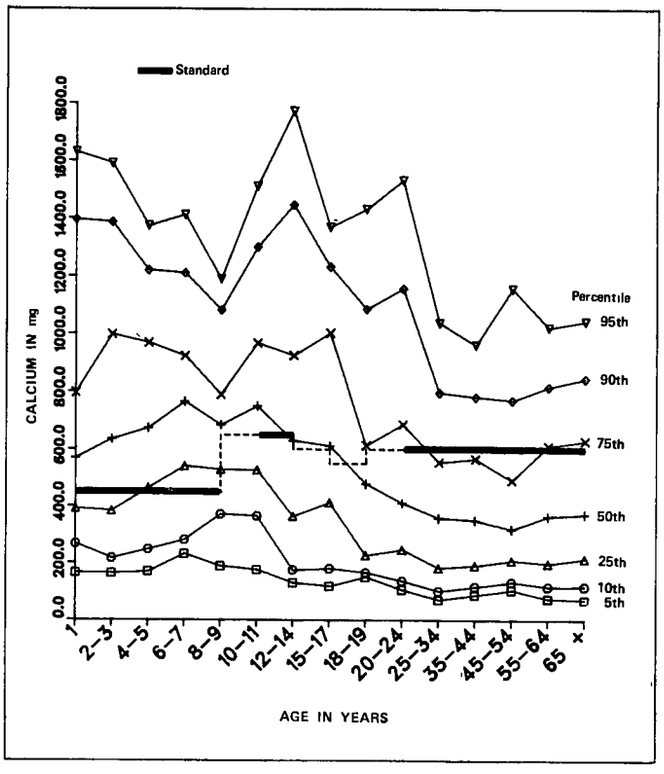

Figure 1-12. Estimated percentiles of dietary calcium intake compared with the standard in black females by age· United States, 1971-74

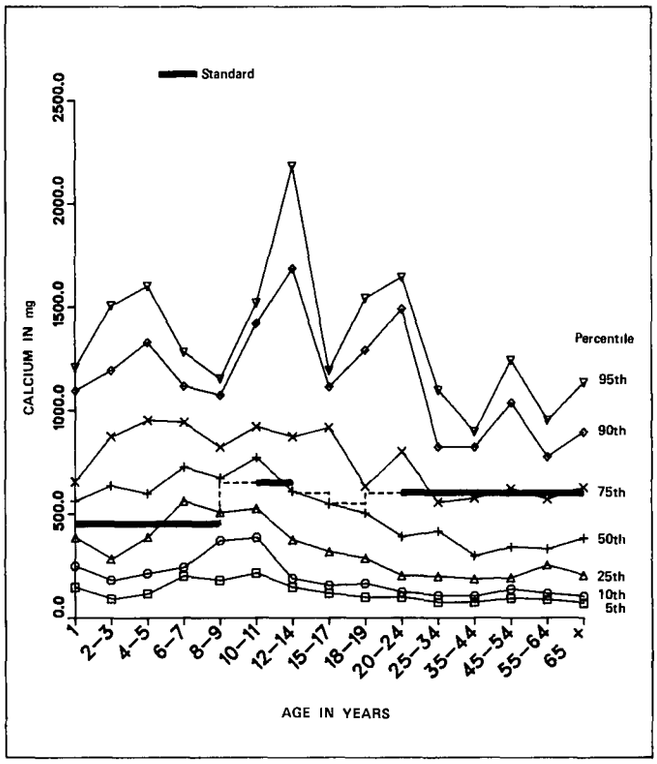

Figure 1-13. Estimated percentiles of dietary calcium intake compared with the standard in black females with income below poverty level by age United States, 1971-74

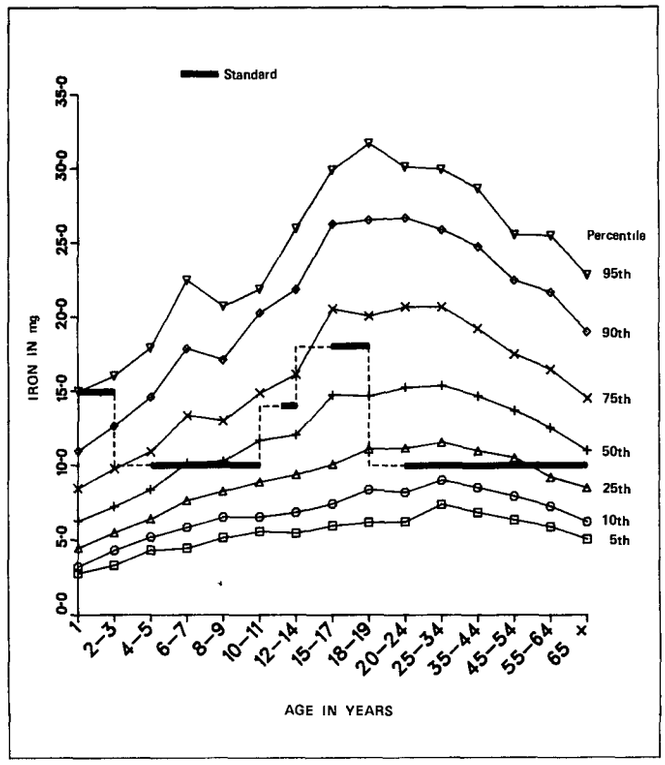

Figure 1-15. Estimated percentiles of dietary iron intake compared with the standard in males by age United States, 1971-74

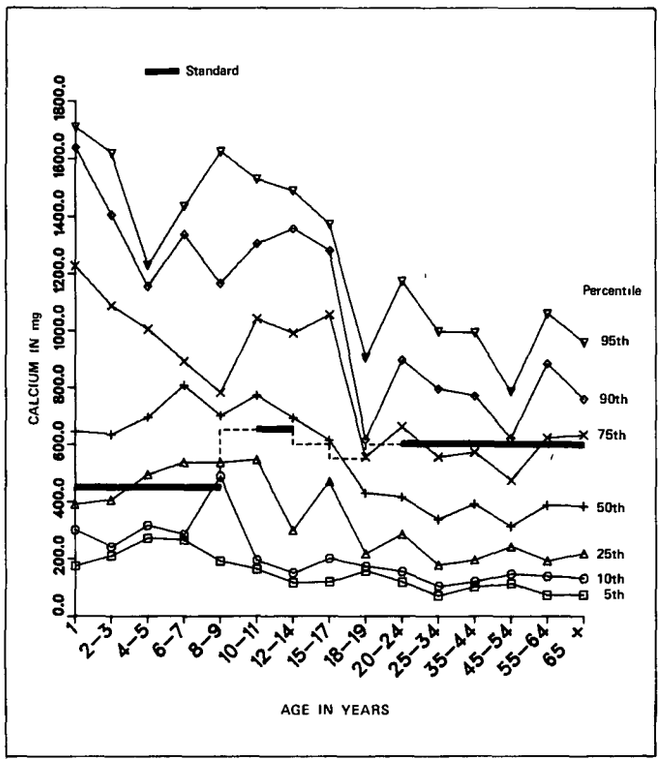

Figure 1-14. Estimated percentiles of dietary calcium intake compared with the standard in black females with income above poverty level by age United States, 1971-74

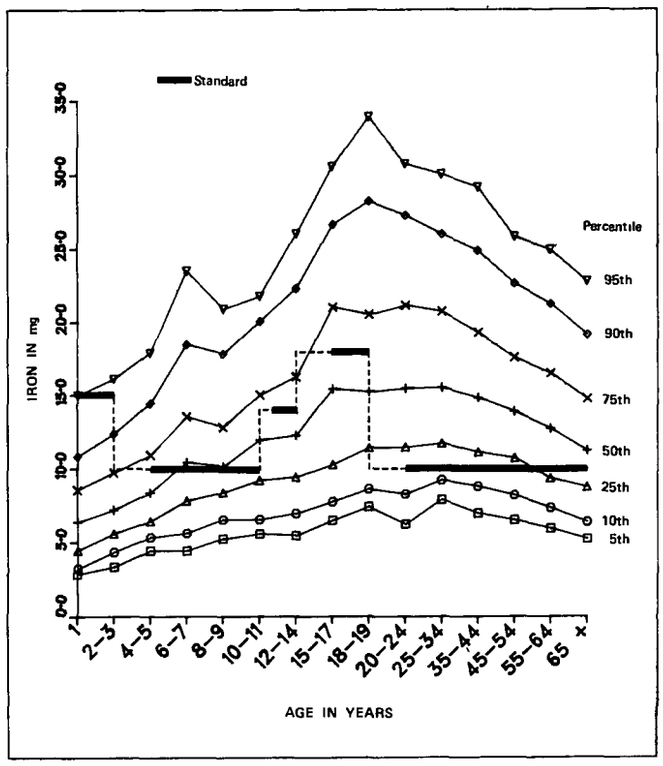

Figure 1-16. Estimated percentiles of dietary iron intake compared with the standard in white males by age United States, 1971-74

301-835 O - 79 - 6

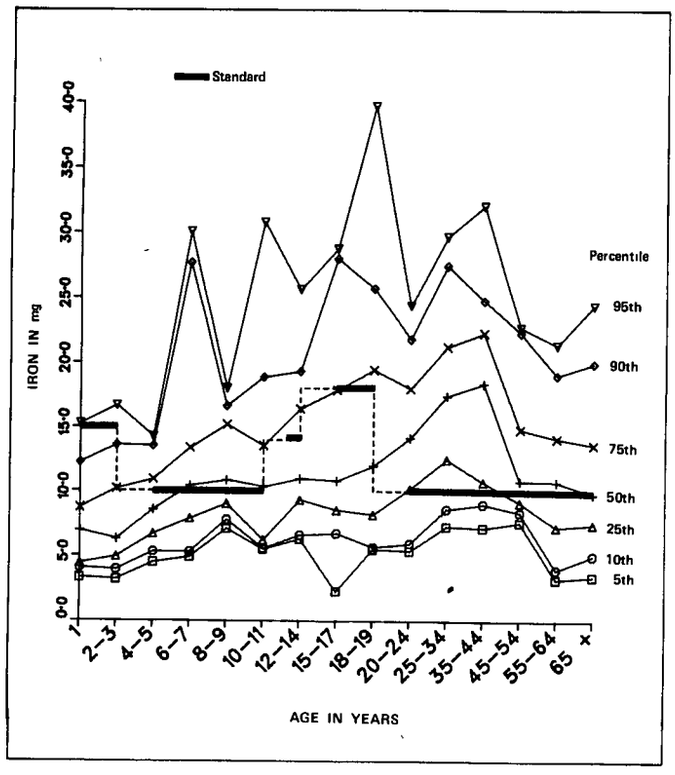

Figure 1-17. Estimated percentiles of dietary iron intake compared with the standard in white males with income below poverty level by age· United States, 1971-74

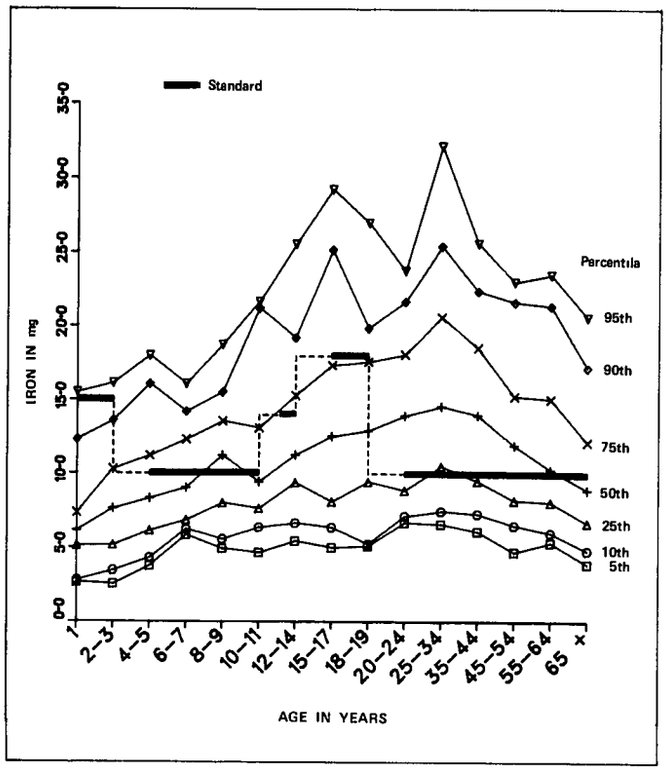

Figure 1-19. Estimated percentiles of dietary iron intake compared with the standard in black males by age United States, 1971-74

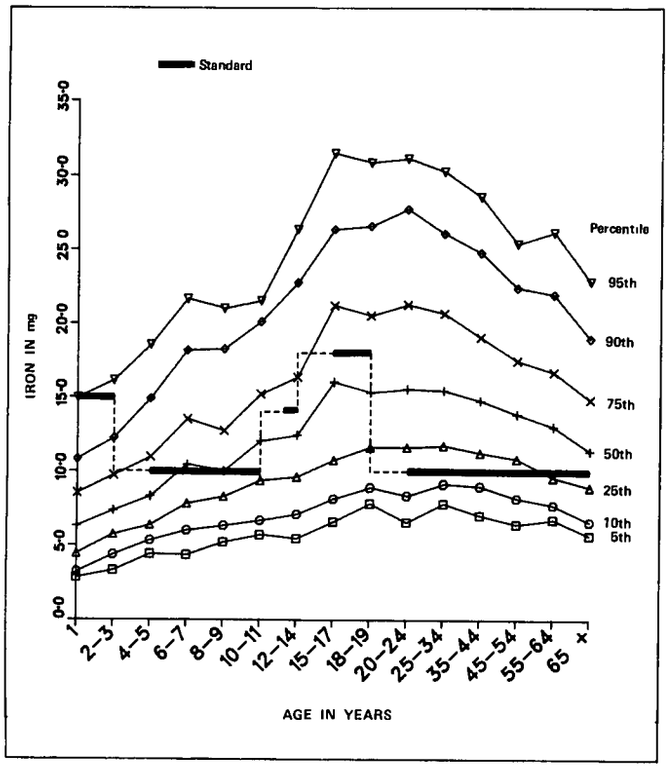

Figure 1-18. Estimated percentiles of dietary iron intake compared with the standard in white males with income above poverty level by age· United States, 1971-74

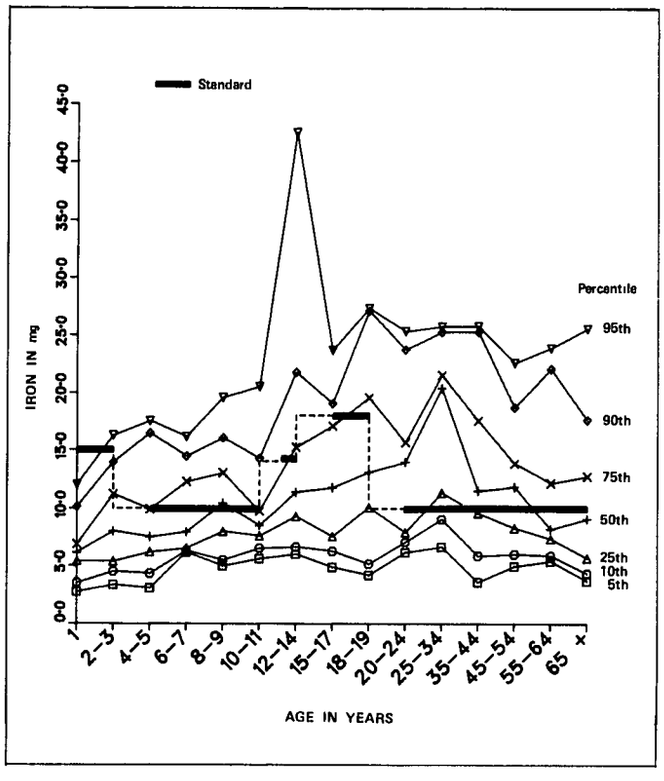

Figure 1-20 Estimated percentiles of dietary iron intake compared with the standard in black males with income below poverty level by age: United States, 1971-74

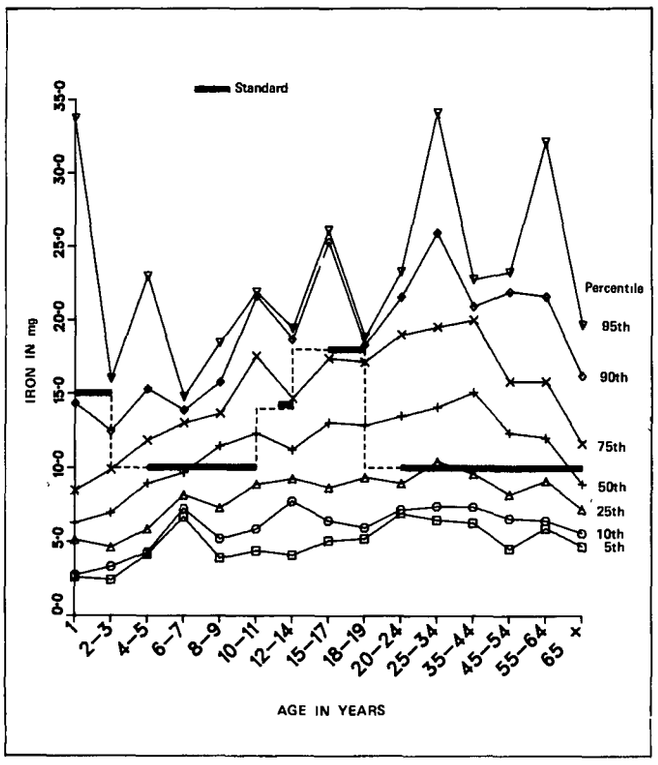

Figure 1-21. Estimated percentiles of dietary iron intake compared with the standard in black males with income above poverty level by age· United States, 1971-74

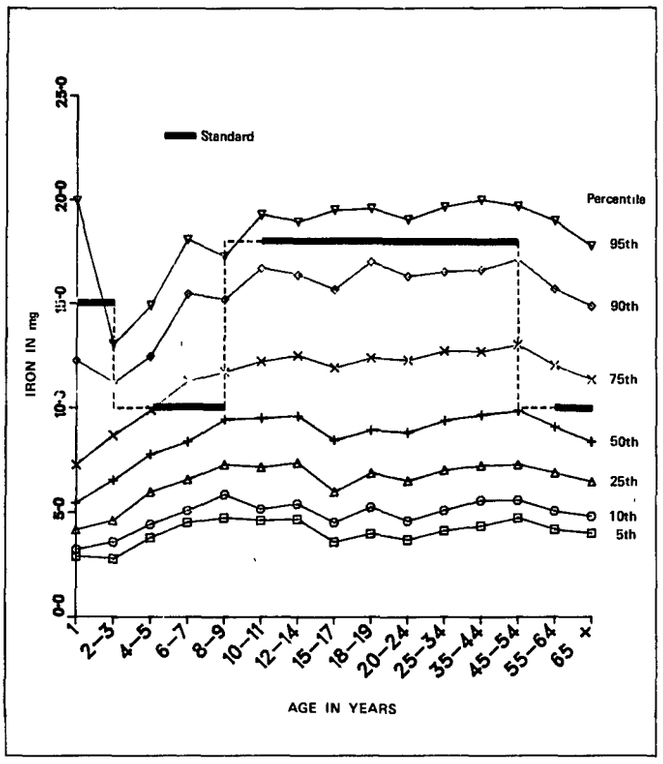

Figure 1-23. Estimated percentiles of dietary iron intake compared with the standard in white females by age. United States, 1971-74

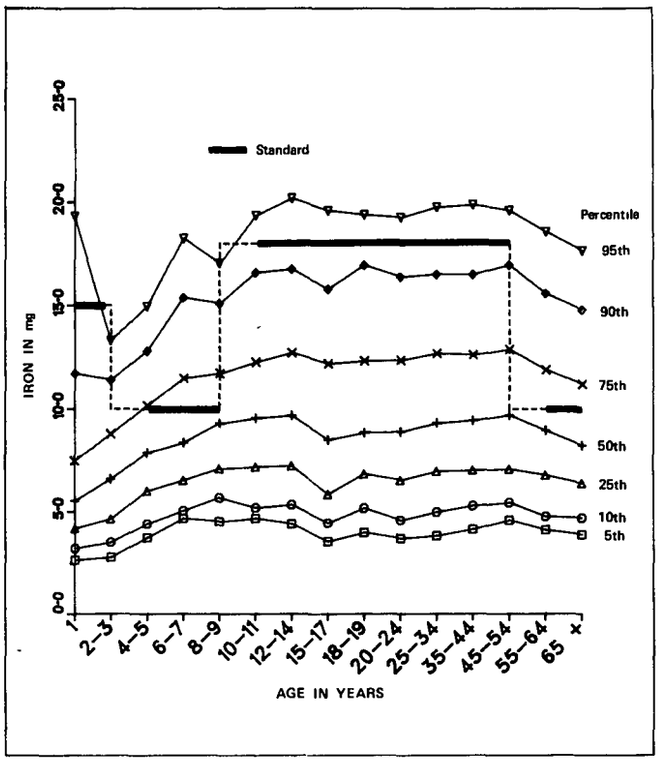

Figure 1-22. Estimated percentiles of dietary iron intake compared with the standard in females by age United States, 1971-74

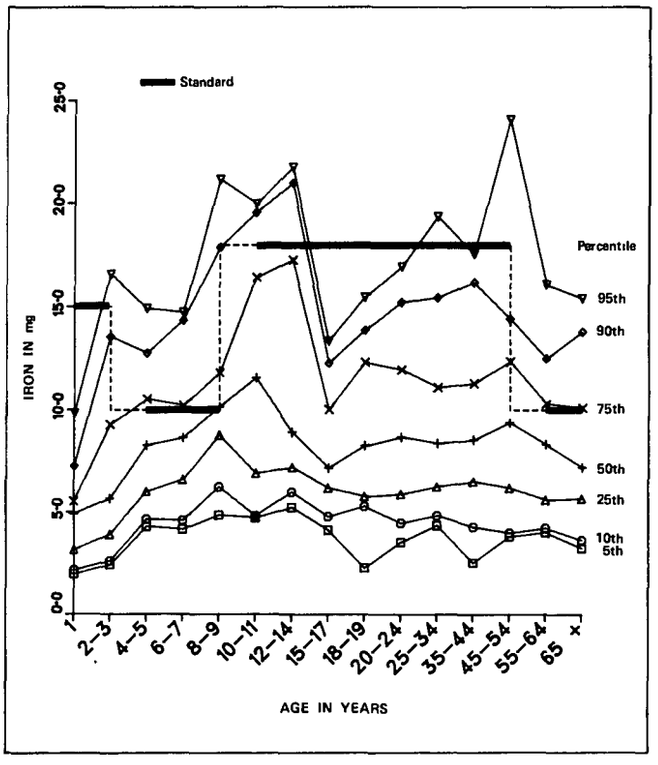

Figure 1-24. Estimated percentiles of dietary iron intake compared with the standard in white females with income below poverty level by age: United States, 1971-74

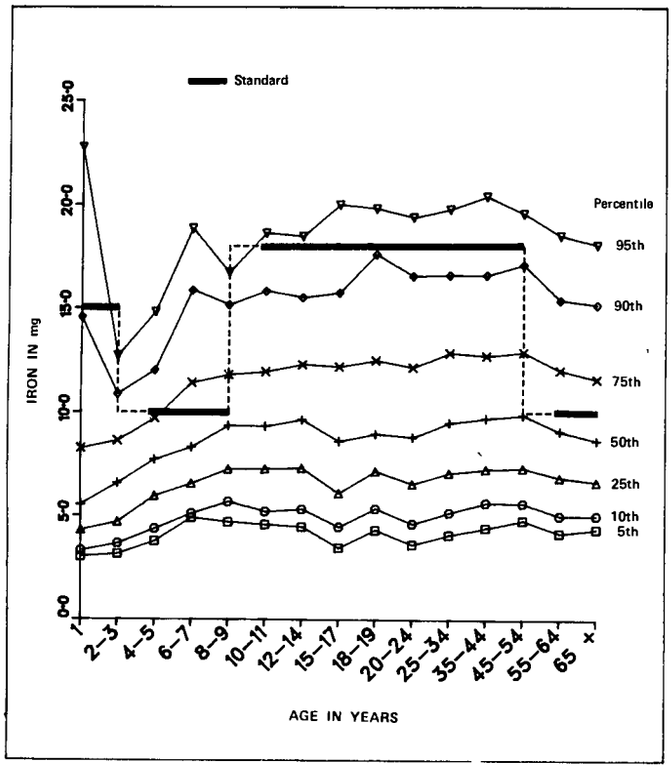

Figure 1-25 Estimated percentiles of dietary iron intake compared with the standard in white females with income above poverty level by age. United States, 1971-74

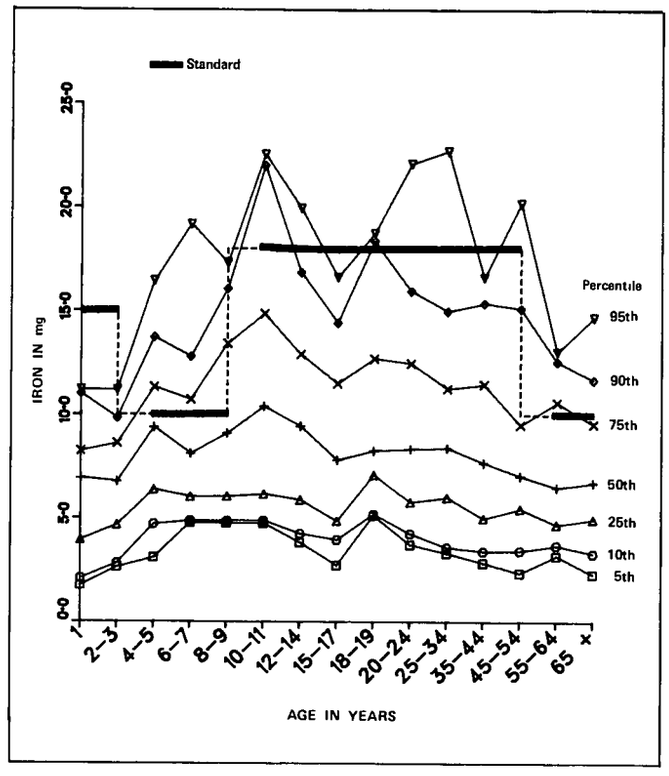

Figure 1-27. Estimated percentiles of dietary iron intake compared with the standard in black females with income below poverty level by age United States, 1971-74

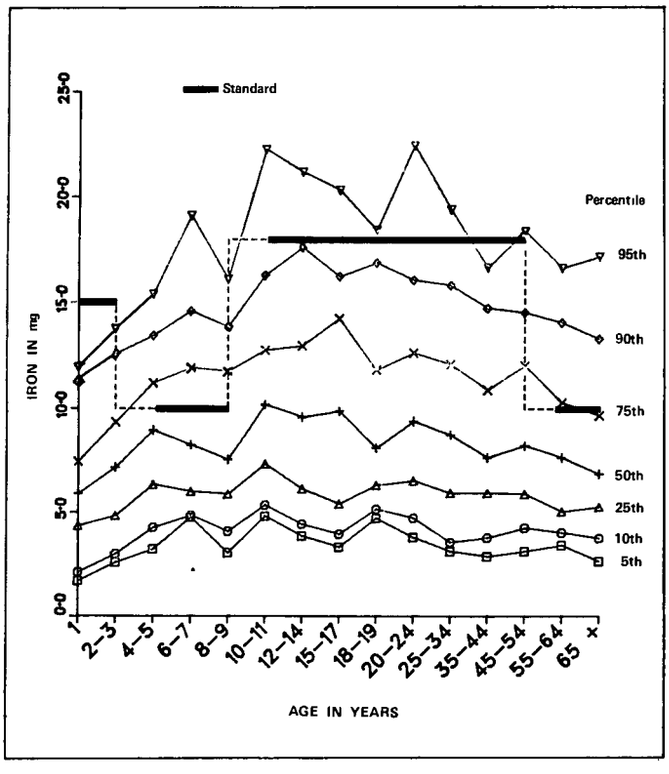

Figure 1-26. Estimated percentiles of dietary iron intake compared with the standard in black females by age· United States, 1971-74

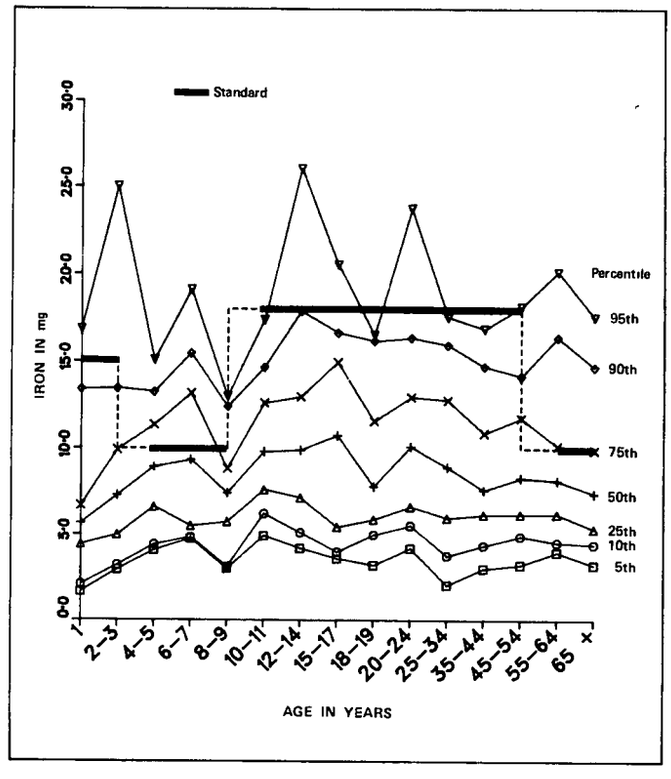

Figure 1-28. Estimated percentiles of dietary iron intake compared with the standard in black females with income above poverty level by age· United States, 1971-74

PART 2

CUMULATIVE PERCENTAGE TABLES

Table 2-1. CUMULATIVE PERCENTAGE DISTRIBUTION OF CALORIC INTAKE VALUES FOR PERSONS AGED 1 YEAR BY SEX AND RACE FOR INCOME LEVELS· UNITED STATES, 1971-74

Calories	Total			Male			Female		
	Examined persons	Estimated population in thousands	Cumulative percent	Examined persons	Estimated population in thousands	Cumulative percent	Examined persons	Estimated population in thousands	Cumulative percent
	All incomes								
Total	553	3 313	100 00	286	1,693	100 00	267	1,620	100 00
Less than 250	2	8	0 26	1	6	0 37	1	2	0 14
250-499	6	32	1 21	2	14	1 22	4	17	1 21
500-749	43	179	6 63	14	67	5 18	29	112	8 14
750-799	24	114	10 07	11	52	8 23	13	63	12 01
800-999	95	584	27 69	51	293	25 51	44	291	29 96
1,000-1,249	151	894	54 67	70	399	49 09	81	495	60 50
1 250-1,499	107	708	76 05	61	405	73 02	46	303	79 22
1,500-1,749	69	443	89 42	38	222	86 16	31	220	92 83
1,750-1,999	26	150	93 95	15	87	91 29	11	63	96 72
2,000-2,249	13	90	96 66	8	61	94 91	5	29	98 49
2,250-2,499	9	67	98 67	8	54	98 09	1	13	99 28
2,500-2,749	5	21	99 30	5	21	99 32	–	–	99 28
2,750-2,999	–	–	99 30	–	–	99 32	–	–	99 28
3,000-3,249	1	8	99 54	1	8	99 78	–	–	99 28
3,250-3,499	2	15	100 00	1	4	100 00	1	12	100 00
3,500-3,749	–	–	100 00	–	–	100 00	–	–	100 00
3,750-3,999	–	–	100 00	–	–	100 00	–	–	100 00
4,000-4,249	–	–	100 00	–	–	100 00	–	–	100 00
4,250-4,499	–	–	100 00	–	–	100 00	–	–	100 00
4,500-4,749	–	–	100 00	–	–	100 00	–	–	100 00
4,750-4,999	–	–	100 00	–	–	100 00	–	–	100 00
5,000 or more	–	–	100 00	–	–	100 00	–	–	100 00
	Income below poverty level[1]								
Total	139	610	100 00	68	309	100 00	71	302	100 00
Less than 250	1	2	0 38	–	–	0 00	1	2	0 76
250-499	1	2	0 78	–	–	0 00	1	2	1 58
500-749	20	42	7 62	4	7	2 24	16	35	13 13
750-799	2	6	8 63	–	–	2 24	2	6	15 15
800-999	18	108	26 31	9	54	19 63	9	54	33 14
1,000-1,249	40	180	55 72	21	121	58 72	19	59	52 66
1,250-1,499	28	150	80 30	16	70	81 33	12	80	79 25
1,500-1,749	16	86	94 33	9	29	90 66	7	57	98 09
1,750-1,999	5	7	95 44	2	2	91 44	3	4	99 53
2,000-2,249	3	9	96 94	2	8	93 96	1	1	100 00
2,250-2,499	2	8	98 29	2	8	96 62	–	–	100 00
2,500-2,749	2	3	98 73	2	3	97 49	–	–	100 00
2,750-2,999	–	–	98 73	–	–	97 49	–	–	100 00
3,000-3,249	1	8	100 00	1	8	100 00	–	–	100 00
3,250-3,499	–	–	100 00	–	–	100 00	–	–	100 00
3,500-3,749	–	–	100 00	–	–	100 00	–	–	100 00
3,750-3,999	–	–	100 00	–	–	100 00	–	–	100 00
4,000-4,249	–	–	100 00	–	–	100 00	–	–	100 00
4,250-4,499	–	–	100 00	–	–	100 00	–	–	100 00
4,500-4,749	–	–	100 00	–	–	100 00	–	–	100 00
4,750-4,999	–	–	100 00	–	–	100 00	–	–	100 00
5,000 or more	–	–	100 00	–	–	100 00	–	–	100 00
	Income above poverty level[1]								
Total	404	2,645	100 00	212	1,347	100 00	192	1,298	100 00
Less than 250	–	–	0 00	–	–	0 00	–	–	0 00
250-499	5	29	1 11	2	14	1 07	3	15	1 15
500-749	23	138	6 31	10	60	5 54	13	77	7 11
750-799	20	103	10 21	10	48	9 10	10	55	11 36
800-999	74	452	27 29	41	232	26 30	33	220	28 31
1,000-1,249	111	715	54 30	49	279	46 99	62	436	61 90
1,250-1,499	76	544	74 88	43	323	71 01	33	221	78 89
1,500-1,749	53	357	88 38	29	194	85 39	24	164	91 49
1,750-1,999	21	143	93 80	13	85	91 67	8	59	96 02
2,000-2,249	10	81	96 85	6	53	95 63	4	27	98 11
2,250-2,499	6	50	98 73	5	37	98 37	1	13	99 11
2,500-2,749	3	18	99 42	3	18	99 72	–	–	99 11
2,750-2,999	–	–	99 42	–	–	99 72	–	–	99 11
3,000-3,249	–	–	99 42	–	–	99 72	–	–	99 11
3,250-3,499	2	15	100 00	1	4	100 00	1	12	100 00
3,500-3,749	–	–	100 00	–	–	100 00	–	–	100 00
3,750-3,999	–	–	100 00	–	–	100 00	–	–	100 00
4,000-4,249	–	–	100 00	–	–	100 00	–	–	100 00
4,250-4,499	–	–	100 00	–	–	100 00	–	–	100 00
4,500-4,749	–	–	100 00	–	–	100 00	–	–	100 00
4,750-4,999	–	–	100 00	–	–	100 00	–	–	100 00
5,000 or more	–	–	100 00	–	–	100 00	–	–	100 00

Table 2-1. CUMULATIVE PERCENTAGE DISTRIBUTION OF CALORIC INTAKE VALUES FOR PERSONS AGED 1 YEAR BY SEX AND RACE FOR INCOME LEVELS: UNITED STATES, 1971-74—Con.

Calories	White male			Black male			White female			Black female		
	Examined persons	Estimated population in thousands	Cumulative percent	Examined persons	Estimated population in thousands	Cumulative percent	Examined persons	Estimated population in thousands	Cumulative percent	Examined persons	Estimated population in thousands	Cumulative percent
	All incomes											
Total	211	1,402	100 00	72	280	100 00	189	1,328	100 00	73	257	100 00
Less than 250	–	–	0 00	–	–	0 00	–	–	0 00	1	2	0 89
250-499	2	14	1 03	–	–	0 00	2	14	1 02	2	4	2 36
500-749	11	62	5 42	3	6	2 02	13	71	6 41	16	41	18 21
750-799	7	37	8 06	4	14	7 19	8	49	10 13	4	7	20 79
800-999	35	222	23 92	15	66	30 84	34	243	28 44	9	39	36 06
1,000-1,249	52	300	45 29	17	99	66 04	61	418	59 90	17	57	58 18
1,250-1,499	44	349	70 19	17	56	86 09	36	262	79 65	10	41	74 16
1,500-1,749	29	202	84 62	9	20	93 30	22	167	92 20	9	54	95 05
1,750-1,999	12	83	90 56	3	4	94 61	9	59	96 67	2	4	96 52
2,000-2,249	5	47	93 94	3	14	99 53	2	20	98 16	3	9	100 00
2,250-2,499	8	54	97 78	–	–	99 53	1	13	99 13	–	–	100 00
2,500-2,749	4	20	99 18	1	1	100 00	–	–	99 13	–	–	100 00
2,750-2,999	–	–	99 18	–	–	100 00	–	–	99 13	–	–	100 00
3,000-3,249	1	8	99 74	–	–	100 00	–	–	99 13	–	–	100 00
3,250-3,499	1	4	100 00	–	–	100 00	1	12	100 00	–	–	100 00
3,500-3,749	–	–	100 00	–	–	100 00	–	–	100 00	–	–	100 00
3,750-3,999	–	–	100 00	–	–	100 00	–	–	100 00	–	–	100 00
4,000-4,249	–	–	100 00	–	–	100 00	–	–	100 00	–	–	100 00
4,250-4,499	–	–	100 00	–	–	100 00	–	–	100 00	–	–	100 00
4,500-4,749	–	–	100 00	–	–	100 00	–	–	100 00	–	–	100 00
4,750-4,999	–	–	100 00	–	–	100 00	–	–	100 00	–	–	100 00
5,000 or more	–	–	100 00	–	–	100 00	–	–	100 00	–	–	100 00
	Income below poverty level[1]											
Total	30	158	100 00	38	151	100 00	27	146	100 00	42	142	100 00
Less than 250	–	–	0 00	–	–	0 00	–	–	0 00	1	2	1 61
250-499	–	–	0 00	–	–	0 00	–	–	0 00	1	2	3 36
500-749	1	1	0 80	3	6	3 75	1	2	1 38	15	33	26 45
750-799	–	–	0 80	–	–	3 75	1	5	4 71	1	1	27 32
800-999	3	22	14 72	6	32	24 76	6	39	31 44	2	7	31 94
1,000-1,249	11	59	52 16	10	62	65 57	7	26	49 01	11	29	52 01
1,250-1,499	7	38	76 43	9	31	86 45	7	51	83 74	5	29	72 70
1,500-1,749	3	14	85 12	6	15	96 45	3	21	98 29	4	36	97 70
1,750-1,999	–	–	85 12	2	2	98 04	2	3	100 00	1	2	98 99
2,000-2,249	1	6	89 00	1	2	99 13	–	–	100 00	1	1	100 00
2,250-2,499	2	8	94 22	–	–	99 13	–	–	100 00	–	–	100 00
2,500-2,749	1	1	95 10	1	1	100 00	–	–	100 00	–	–	100 00
2,750-2,999	–	–	95 10	–	–	100 00	–	–	100 00	–	–	100 00
3,000-3,249	1	8	100 00	–	–	100 00	–	–	100 00	–	–	100 00
3,250-3,499	–	–	100 00	–	–	100 00	–	–	100 00	–	–	100 00
3,500-3,749	–	–	100 00	–	–	100 00	–	–	100 00	–	–	100 00
3,750-3,999	–	–	100 00	–	–	100 00	–	–	100 00	–	–	100 00
4,000-4,249	–	–	100 00	–	–	100 00	–	–	100 00	–	–	100 00
4,250-4,499	–	–	100 00	–	–	100 00	–	–	100 00	–	–	100 00
4,500-4,749	–	–	100 00	–	–	100 00	–	–	100 00	–	–	100 00
4,750-4,999	–	–	100 00	–	–	100 00	–	–	100 00	–	–	100 00
5,000 or more	–	–	100 00	–	–	100 00	–	–	100 00	–	–	100 00
	Income above poverty level[1]											
Total	178	1,223	100 00	32	118	100 00	159	1,169	100 00	30	107	100 00
Less than 250	–	–	0 00	–	–	0 00	–	–	0 00	–	–	0 00
250-499	2	14	1 18	–	–	0 00	2	14	1 16	1	1	1 22
500-749	10	60	6 10	–	–	0 00	12	69	7 10	1	8	8 68
750-799	7	37	9 13	3	11	9 14	6	43	10 80	3	5	13 75
800-999	32	200	25 51	8	27	32 19	27	196	27 55	6	24	36 41
1,000-1,249	41	240	45 17	7	37	63 48	54	392	61 07	6	28	63 05
1,250-1,499	35	299	69 59	8	25	84 34	28	209	78 93	5	12	74 03
1,500-1,749	26	189	85 01	3	5	88 67	19	145	91 36	5	18	91 11
1,750-1,999	12	83	91 82	1	1	89 74	7	57	96 22	1	2	92 93
2,000-2,249	4	41	95 19	2	12	100 00	2	20	97 91	2	8	100 00
2,250-2,499	5	37	98 20	–	–	100 00	1	13	99 01	–	–	100 00
2,500-2,749	3	18	99 70	–	–	100 00	–	–	99 01	–	–	100 00
2,750-2,999	–	–	99 70	–	–	100 00	–	–	99 01	–	–	100 00
3,000-3,249	–	–	99 70	–	–	100 00	–	–	99 01	–	–	100 00
3,250-3,499	1	4	100 00	–	–	100 00	1	12	100 00	–	–	100 00
3,500-3,749	–	–	100 00	–	–	100 00	–	–	100 00	–	–	100 00
3,750-3,999	–	–	100 00	–	–	100 00	–	–	100 00	–	–	100 00
4,000-4,249	–	–	100 00	–	–	100 00	–	–	100 00	–	–	100 00
4,250-4,499	–	–	100 00	–	–	100 00	–	–	100 00	–	–	100 00
4,500-4,749	–	–	100 00	–	–	100 00	–	–	100 00	–	–	100 00
4,750-4,999	–	–	100 00	–	–	100 00	–	–	100 00	–	–	100 00
5,000 or more	–	–	100 00	–	–	100 00	–	–	100 00	–	–	100 00

[1]Excludes unknown income

Table 2-2. CUMULATIVE PERCENTAGE DISTRIBUTION OF CALORIC INTAKE VALUES FOR PERSONS AGED 2-3 YEARS BY SEX AND RACE FOR INCOME LEVELS· UNITED STATES, 1971-74

Calories	Total			Male			Female		
	Examined persons	Estimated population in thousands	Cumulative percent	Examined persons	Estimated population in thousands	Cumulative percent	Examined persons	Estimated population in thousands	Cumulative percent
	All incomes								
Total	1,170	6,963	100 00	606	3,554	100 00	564	3,409	100 00
Less than 250	2	4	0 06	2	4	0 11	–	–	0 00
250-499	14	71	1 08	6	24	0 78	8	47	1 39
500-749	59	289	5 23	26	94	3 42	33	195	7 11
750-799	17	97	6 63	8	47	4 73	9	51	8 60
800-999	153	859	18 97	67	392	15 76	86	467	22 31
1,000-1,249	225	1,297	37 60	106	601	32 66	119	696	42 74
1,250-1,499	222	1,342	56 87	112	667	51 44	110	675	62 53
1,500-1,749	199	1,312	75 72	106	680	70 58	93	632	81 07
1,750-1,999	104	604	84 39	60	336	80 02	44	268	88 93
2,000-2,249	70	425	90 48	44	268	87 58	26	156	93 51
2,250-2,499	47	328	95 19	31	218	93 71	16	110	96 74
2,500-2,749	15	107	96 73	12	82	96 03	3	25	97 46
2,750-2,999	15	78	97 86	10	55	97 57	5	23	98 15
3,000-3,249	8	45	98 50	4	27	98 32	4	18	98 69
3,250-3,499	5	9	98 63	5	9	98 58	–	–	98 69
3,500-3,749	5	35	99 13	2	18	99 08	3	17	99 19
3,750-3,999	4	18	99 40	1	12	99 42	3	6	99 38
4,000-4,249	1	2	99 42	1	2	99 47	–	–	99 38
4,250-4,499	2	20	99 71	1	7	99 66	1	13	99 77
4,500-4,749	–	–	99 71	–	–	99 66	–	–	99 77
4,750-4,999	1	11	99 86	1	11	99 96	–	–	99 77
5,000 or more	2	9	100 00	1	2	100 00	1	8	100 00
	Income below poverty level[1]								
Total	312	1,292	100 00	165	691	100 00	147	600	100 00
Less than 250	1	2	0 12	1	2	0 23	–	–	0 00
250-499	4	16	1 40	2	4	0 76	2	13	2 13
500-749	18	78	7 41	8	13	2 57	10	65	12 99
750-799	7	35	10 11	2	4	3 09	5	31	18 21
800-999	48	207	26 13	24	97	17 10	24	110	36 54
1,000-1,249	58	223	43 40	36	133	36 27	22	90	51 62
1,250-1,499	54	179	57 28	23	83	48 29	31	96	67 63
1,500-1,749	42	220	74 34	25	166	72 31	17	54	76 68
1,750-1,999	34	131	84 48	18	62	81 33	16	69	88 11
2,000-2,249	18	75	90 31	9	48	88 23	9	28	92 70
2,250-2,499	11	54	94 46	7	40	94 00	4	14	94 98
2,500-2,749	4	23	96 27	3	15	96 21	1	8	96 34
2,750-2,999	5	9	96 97	3	6	97 08	2	3	96 83
3,000-3,249	4	11	97 82	2	8	98 26	2	3	97 31
3,250-3,499	–	–	97 82	–	–	98 26	–	–	97 31
3,500-3,749	1	3	98 04	–	–	98 26	1	3	97 79
3,750-3,999	–	–	98 04	–	–	98 26	–	–	97 79
4,000-4,249	–	–	98 04	–	–	98 26	–	–	97 79
4,250-4,499	1	13	99 07	–	–	98 26	1	13	100 00
4,500-4,749	–	–	99 07	–	–	98 26	–	–	100 00
4,750-4,999	1	11	99 88	1	11	99 78	–	–	100 00
5,000 or more	1	2	100 00	1	2	100 00	–	–	100 00
	Income above poverty level[1]								
Total	835	5,553	100 00	434	2,808	100 00	401	2,744	100 00
Less than 250	1	2	0 04	1	2	0 09	–	–	0 00
250-499	9	53	1 01	4	20	0 81	5	33	1 21
500-749	41	211	4 81	18	81	3 70	23	130	5 94
750-799	10	63	5 93	6	43	5 23	4	20	6 65
800-999	101	643	17 51	42	293	15 67	59	350	19 39
1,000-1,249	161	1,051	36 44	69	458	31 96	92	594	41 03
1,250-1,499	163	1,123	56 67	88	574	52 38	75	550	61 05
1,500-1,749	155	1,084	76 19	80	510	70 53	75	574	81 98
1,750-1,999	67	459	84 46	41	271	80 18	26	189	88 85
2,000-2,249	51	341	90 60	34	212	87 73	17	129	93 53
2,250-2,499	35	259	95 26	23	163	93 52	12	96	97 04
2,500-2,749	11	84	96 77	9	67	95 91	2	17	97 65
2,750-2,999	10	69	98 02	7	49	97 65	3	21	98 40
3,000-3,249	4	34	98 63	2	19	98 31	2	16	98 96
3,250-3,499	5	9	98 80	5	9	98 63	–	–	98 96
3,500-3,749	4	32	99 37	2	18	99 26	2	14	99 47
3,750-3,999	4	18	99 70	1	12	99 69	3	6	99 71
4,000-4,249	1	2	99 74	1	2	99 76	–	–	99 71
4,250-4,499	1	7	99 86	1	7	100 00	–	–	99 71
4,500-4,749	–	–	99 86	–	–	100 00	–	–	99 71
4,750-4,999	–	–	99 86	–	–	100 00	–	–	99 71
5,000 or more	1	8	100 00	–	–	100 00	1	8	100 00

Table 2-2. CUMULATIVE PERCENTAGE DISTRIBUTION OF CALORIC INTAKE VALUES FOR PERSONS AGED 2-3 YEARS BY SEX AND RACE FOR INCOME LEVELS: UNITED STATES, 1971-74—Con.

Calories	White male			Black male			White female			Black female		
	Examined persons	Estimated population in thousands	Cumulative percent	Examined persons	Estimated population in thousands	Cumulative percent	Examined persons	Estimated population in thousands	Cumulative percent	Examined persons	Estimated population in thousands	Cumulative percent
	All incomes											
Total	443	2,997	100 00	149	479	100 00	414	2,873	100 00	144	505	100 00
Less than 250	2	4	0 14	–	–	0 00	–	–	0 00	–	–	0 00
250-499	6	24	0 93	–	–	0 00	5	34	1 18	3	13	2 64
500-749	16	80	3 58	10	14	2 98	21	148	6 33	12	47	11 94
750-799	6	43	5 02	2	4	3 73	6	45	7 91	3	6	13 06
800-999	47	304	15 15	17	76	19 64	56	363	20 54	28	93	31 44
1,000-1,249	68	477	31 05	34	104	41 31	97	639	42 77	22	58	42 88
1,250-1,499	80	560	49 74	30	93	60 63	83	601	63 71	25	71	56 86
1,500-1,749	90	627	70 65	15	45	70 07	74	556	83 06	18	69	70 49
1,750-1,999	46	290	80 33	12	35	77 31	24	163	88 74	20	105	91 23
2,000-2,249	36	231	88 04	7	27	82 97	19	133	93 38	6	13	93 86
2,250-2,499	22	183	94 13	8	34	90 08	13	86	96 38	3	24	98 57
2,500-2,749	11	81	96 84	1	1	90 32	3	25	97 24	–	–	98 57
2,750-2,999	4	31	97 88	6	24	95 25	4	22	98 00	1	1	98 86
3,000-3,249	4	27	98 77	–	–	95 25	2	16	98 55	2	3	99 43
3,250-3,499	–	–	98 77	5	9	97 17	–	–	98 55	–	–	99 43
3,500-3,749	2	18	99 36	–	–	97 17	2	14	99 04	1	3	100 00
3,750-3,999	–	–	99 36	1	12	99 69	3	6	99 26	–	–	100 00
4,000-4,249	1	2	99 42	–	–	99 69	–	–	99 26	–	–	100 00
4,250-4,499	1	7	99 65	–	–	99 69	1	13	99 72	–	–	100 00
4,500-4,749	–	–	99 65	–	–	99 69	–	–	99 72	–	–	100 00
4,750-4,999	1	11	100 00	–	–	99 69	–	–	99 72	–	–	100 00
5,000 or more	–	–	100 00	1	2	100 00	1	8	100 00	–	–	100 00
	Income below poverty level[1]											
Total	72	423	100 00	89	251	100 00	68	363	100 00	79	238	100 00
Less than 250	1	2	0 38	–	–	0 00	–	–	0 00	–	–	0 00
250-499	2	4	1 24	–	–	0 00	1	2	0 52	1	11	4 59
500-749	1	2	1 74	7	10	4 14	5	46	13 28	5	19	12 56
750-799	–	–	1 74	2	4	5 57	3	27	20 67	2	4	14 44
800-999	10	57	15 26	11	28	16 57	11	60	37 30	13	50	35 39
1,000-1,249	16	75	33 06	20	57	39 39	12	67	55 88	10	23	45 10
1,250-1,499	7	39	42 28	16	44	56 96	13	55	71 12	18	41	62 30
1,500-1,749	15	138	74 88	10	28	68 23	8	36	81 14	9	18	69 87
1,750-1,999	9	30	81 93	8	27	79 04	6	24	87 78	10	45	88 61
2,000-2,249	4	30	89 13	5	17	85 91	4	19	92 90	5	9	92 41
2,250-2,499	1	10	91 56	6	30	97 69	2	3	93 68	2	11	96 97
2,500-2,749	2	14	94 91	1	1	98 15	1	8	95 94	–	–	96 97
2,750-2,999	1	3	95 58	2	3	99 40	1	1	96 34	1	1	97 58
3,000-3,249	2	8	97 50	–	–	99 40	–	–	96 34	2	3	98 80
3,250-3,499	–	–	97 50	–	–	99 40	–	–	96 34	–	–	98 80
3,500-3,749	–	–	97 50	–	–	99 40	–	–	96 34	1	3	100 00
3,750-3,999	–	–	97 50	–	–	99 40	–	–	96 34	–	–	100 00
4,000-4,249	–	–	97 50	–	–	99 40	–	–	96 34	–	–	100 00
4,250-4,499	–	–	97 50	–	–	99 40	1	13	100 00	–	–	100 00
4,500-4,749	–	–	97 50	–	–	99 40	–	–	100 00	–	–	100 00
4,750-4,999	1	11	100 00	–	–	99 40	–	–	100 00	–	–	100 00
5,000 or more	–	–	100 00	1	2	100 00	–	–	100 00	–	–	100 00
	Income above poverty level[1]											
Total	365	2,529	100 00	59	219	100 00	336	2,456	100 00	59	257	100 00
Less than 250	1	2	0 10	–	–	0 00	–	–	0 00	–	–	0 00
250-499	4	20	0 89	–	–	0 00	4	32	1 31	1	1	0 42
500-749	15	77	3 96	3	4	1 76	16	102	5 45	7	28	11 36
750-799	6	43	5 65	–	–	1 76	3	18	6 20	1	1	11 83
800-999	36	245	15 32	6	49	23 92	44	297	18 30	13	41	27 61
1,000-1,249	51	391	30 78	14	47	45 12	81	561	41 12	11	33	40 53
1,250-1,499	72	510	50 97	14	48	67 18	67	522	62 35	6	26	50 46
1,500-1,749	74	485	70 13	5	17	74 91	65	516	83 36	9	51	70 29
1,750-1,999	36	258	80 33	4	7	78 32	17	130	88 64	9	59	93 27
2,000-2,249	32	201	88 26	1	1	78 95	15	115	93 30	1	4	94 94
2,250-2,499	20	157	94 46	2	4	80 97	11	83	96 70	1	13	100 00
2,500-2,749	9	67	97 11	–	–	80 97	2	17	97 37	–	–	100 00
2,750-2,999	3	28	98 23	4	20	90 31	3	21	98 21	–	–	100 00
3,000-3,249	2	19	98 96	–	–	90 31	2	16	98 84	–	–	100 00
3,250-3,499	–	–	98 96	5	9	94 51	–	–	98 84	–	–	100 00
3,500-3,749	2	18	99 66	–	–	94 51	2	14	99 41	–	–	100 00
3,750-3,999	–	–	99 66	1	12	100 00	3	6	99 67	–	–	100 00
4,000-4,249	1	2	99 73	–	–	100 00	–	–	99 67	–	–	100 00
4,250-4,499	1	7	100 00	–	–	100 00	–	–	99 67	–	–	100 00
4,500-4,749	–	–	100 00	–	–	100 00	–	–	99 67	–	–	100 00
4,750-4,999	–	–	100 00	–	–	100 00	–	–	99 67	–	–	100 00
5,000 or more	–	–	100 00	–	–	100 00	1	8	100 00	–	–	100 00

[1]Excludes unknown income

Table 2-3. CUMULATIVE PERCENTAGE DISTRIBUTION OF CALORIC INTAKE VALUES FOR PERSONS AGED 4-5 YEARS BY SEX AND RACE FOR INCOME LEVELS: UNITED STATES, 1971-74

Calories	Total			Male			Female		
	Examined persons	Estimated population in thousands	Cumulative percent	Examined persons	Estimated population in thousands	Cumulative percent	Examined persons	Estimated population in thousands	Cumulative percent
	All incomes								
Total	1,172	6,672	100 00	577	3,379	100 00	595	3,294	100 00
Less than 250	1	7	0 11	–	–	0 00	1	7	0 21
250-499	2	11	0 27	1	9	0 27	1	2	0 28
500-749	22	111	1 93	7	45	1 60	15	66	2 27
750-799	12	56	2 77	2	6	1 77	10	50	3 79
800-999	65	299	7 26	29	113	5 12	36	186	9 45
1,000-1,249	170	944	21 41	77	429	17 83	93	515	25 08
1,250-1,499	221	1,209	39 53	101	556	34 29	120	653	44 90
1,500-1,749	218	1,211	57 68	105	594	51 89	113	617	63 63
1,750-1,999	161	934	71 68	74	436	64 81	87	497	78 72
2,000-2,249	102	643	81 32	62	412	77 00	40	232	85 76
2,250-2,499	95	587	90 11	51	312	86 22	44	275	94 11
2,500-2,749	47	307	94 71	33	222	92 79	14	85	96 68
2,750-2,999	29	179	97 39	19	124	96 47	10	55	98 34
3,000-3,249	13	57	98 25	8	42	97 72	5	15	98 80
3,250-3,499	4	32	98 73	2	21	98 35	2	10	99 12
3,500-3,749	3	28	99 15	–	–	98 35	3	28	99 96
3,750-3,999	2	27	99 54	1	25	99 10	1	1	100 00
4,000-4,249	3	23	99 89	3	23	99 78	–	–	100 00
4,250-4,499	–	–	99 89	–	–	99 78	–	–	100 00
4,500-4,749	–	–	99 89	–	–	99 78	–	–	100 00
4,750-4,999	–	–	99 89	–	–	99 78	–	–	100 00
5,000 or more	2	8	100 00	2	8	100 00	–	–	100 00
	Income below poverty level[1]								
Total	315	1,319	100 00	166	717	100 00	149	602	100 00
Less than 250	–	–	0 00	–	–	0 00	–	–	0 00
250-499	–	–	0 00	–	–	0 00	–	–	0 00
500-749	8	50	3 82	2	26	3 65	6	24	4 02
750-799	5	15	4 95	1	4	4 27	4	10	5 76
800-999	23	58	9 34	13	36	9 29	10	22	9 39
1,000-1,249	48	178	22 86	29	100	23 28	19	78	22 36
1,250-1,499	56	247	41 56	33	127	40 98	23	120	42 26
1,500-1,749	58	225	58 58	25	99	54 77	33	126	63 13
1,750-1,999	43	197	73 52	18	85	66 64	25	112	81 70
2,000-2,249	25	105	81 46	16	71	76 62	9	33	87 23
2,250-2,499	19	93	88 50	10	64	85 48	9	29	92 09
2,500-2,749	14	83	94 78	11	72	95 48	3	11	93 94
2,750-2,999	7	26	96 74	3	7	96 50	4	19	97 03
3,000-3,249	4	14	97 81	3	12	98 19	1	2	97 36
3,250-3,499	2	16	99 02	1	12	99 83	1	4	98 04
3,500-3,749	1	11	99 81	–	–	99 83	1	11	99 79
3,750-3,999	1	1	99 91	–	–	99 83	1	1	100 00
4,000-4,249	–	–	99 91	–	–	99 83	–	–	100 00
4,250-4,499	–	–	99 91	–	–	99 83	–	–	100 00
4,500-4,749	–	–	99 91	–	–	99 83	–	–	100 00
4,750-4,999	–	–	99 91	–	–	99 83	–	–	100 00
5,000 or more	1	1	100 00	1	1	100 00	–	–	100 00
	Income above poverty level[1]								
Total	831	5,212	100 00	400	2,594	100 00	431	2,618	100 00
Less than 250	–	–	0 00	–	–	0 00	–	–	0 00
250-499	2	11	0 22	1	9	0 36	1	2	0 08
500-749	13	56	1 30	4	15	0 93	9	42	1 66
750-799	7	41	2 08	1	1	0 98	6	40	3 18
800-999	40	229	6 48	15	71	3 72	25	158	9 23
1,000-1,249	119	759	21 05	48	329	16 40	71	430	25 65
1,250-1,499	161	938	39 05	68	429	32 96	93	509	45 09
1,500-1,749	157	961	57 49	78	476	51 31	79	485	63 60
1,750-1,999	114	717	71 25	54	343	64 52	60	375	77 92
2,000-2,249	74	514	81 12	43	316	76 71	31	198	85 49
2,250-2,499	75	492	90 57	40	247	86 21	35	246	94 88
2,500-2,749	32	222	94 82	22	151	92 02	10	71	97 60
2,750-2,999	21	149	97 68	15	113	96 37	6	36	98 98
3,000-3,249	7	33	98 32	5	30	97 53	2	3	99 10
3,250-3,499	2	16	98 62	1	10	97 90	1	6	99 34
3,500-3,749	2	17	98 95	–	–	97 90	2	17	100 00
3,750-3,999	1	25	99 44	1	25	98 88	–	–	100 00
4,000-4,249	3	23	99 88	3	23	99 75	–	–	100 00
4,250-4,499	–	–	99 88	–	–	99 75	–	–	100 00
4,500-4,749	–	–	99 88	–	–	99 75	–	–	100 00
4,750-4,999	–	–	99 88	–	–	99 75	–	–	100 00
5,000 or more	1	6	100 00	1	6	100 00	–	–	100 00

Table 2-3. CUMULATIVE PERCENTAGE DISTRIBUTION OF CALORIC INTAKE VALUES FOR PERSONS AGED 4-5 YEARS BY SEX AND RACE FOR INCOME LEVELS: UNITED STATES, 1971-74—Con.

Calories	White male			Black male			White female			Black female		
	Examined persons	Estimated population in thousands	Cumulative percent	Examined persons	Estimated population in thousands	Cumulative percent	Examined persons	Estimated population in thousands	Cumulative percent	Examined persons	Estimated population in thousands	Cumulative percent
	All incomes											
Total	436	2,866	100 00	138	486	100 00	428	2,755	100 00	161	511	100 00
Less than 250	–	–	0 00	–	–	0 00	–	–	0 00	1	7	1 38
250-499	1	9	0 32	–	–	0 00	1	2	0 07	–	–	1 38
500-749	5	26	1 21	2	19	3 97	9	48	1 82	5	15	4 31
750-799	–	–	1 21	2	6	5 17	7	46	3 48	3	4	5 15
800-999	12	62	3 38	16	43	14 00	24	156	9 15	12	30	11 05
1,000-1,249	52	317	14 43	24	103	35 19	71	424	24 53	22	91	28 89
1,250-1,499	82	511	32 28	19	45	44 42	92	583	45 69	27	64	41 49
1,500-1,749	87	549	51 42	18	46	53 83	78	510	64 20	34	106	62 20
1,750-1,999	53	369	64 30	21	67	67 68	58	395	78 54	27	90	79 77
2,000-2,249	49	344	76 28	12	60	79 96	31	208	86 08	8	18	83 22
2,250-2,499	42	295	86 58	9	16	83 31	33	215	93 90	11	60	94 94
2,500-2,749	24	171	92 56	9	51	93 78	9	72	96 50	5	13	97 48
2,750-2,999	16	111	96 42	3	13	96 54	7	47	98 22	3	7	98 90
3,000-3,249	7	37	97 71	1	5	97 64	3	11	98 61	2	4	99 76
3,250-3,499	2	21	98 46	–	–	97 64	2	10	98 99	–	–	99 76
3,500-3,749	–	–	98 46	–	–	97 64	3	28	100 00	–	–	99 76
3,750-3,999	1	25	99 34	–	–	97 64	–	–	100 00	1	1	100 00
4,000-4,249	2	13	99 78	1	10	99 75	–	–	100 00	–	–	100 00
4,250-4,499	–	–	99 78	–	–	99 75	–	–	100 00	–	–	100 00
4,500-4,749	–	–	99 78	–	–	99 75	–	–	100 00	–	–	100 00
4,750-4,999	–	–	99 78	–	–	99 75	–	–	100 00	–	–	100 00
5,000 or more	1	6	100 00	1	1	100 00	–	–	100 00	–	–	100 00
	Income below poverty level[1]											
Total	76	427	100 00	89	281	100 00	67	386	100 00	82	216	100 00
Less than 250	–	–	0 00	–	–	0 00	–	–	0 00	–	–	0 00
250-499	–	–	0 00	–	–	0 00	–	–	0 00	–	–	0 00
500-749	1	8	1 89	1	18	6 44	2	10	2 63	4	14	6 50
750-799	–	–	1 89	1	4	8 03	1	6	4 23	3	4	8 49
800-999	3	10	4 16	10	26	17 40	3	9	6 47	7	13	14 61
1,000-1,249	12	52	16 30	17	48	34 61	9	42	17 25	10	37	31 52
1,250-1,499	19	10	39 59	14	27	44 34	12	91	40 81	11	29	44 87
1,500-1,749	12	62	54 10	13	37	57 46	13	75	60 14	20	51	68 47
1,750-1,999	6	41	63 60	12	45	73 32	14	89	83 26	11	23	78 90
2,000-2,249	8	34	71 51	7	29	83 68	5	21	88 57	4	13	84 81
2,250-2,499	5	54	84 13	5	10	87 09	2	9	91 00	7	20	94 05
2,500-2,749	6	47	95 20	5	24	95 76	1	6	92 54	2	5	96 44
2,750-2,999	1	2	95 66	2	5	97 67	2	12	95 70	2	6	99 42
3,000-3,249	2	7	97 24	1	5	99 57	1	2	96 20	–	–	99 42
3,250-3,499	1	12	100 00	–	–	99 57	1	4	97 27	–	–	99 42
3,500-3,749	–	–	100 00	–	–	99 57	1	11	100 00	–	–	99 42
3,750-3,999	–	–	100 00	–	–	99 57	–	–	100 00	1	1	100 00
4,000-4,249	–	–	100 00	–	–	99 57	–	–	100 00	–	–	100 00
4,250-4,499	–	–	100 00	–	–	99 57	–	–	100 00	–	–	100 00
4,500-4,749	–	–	100 00	–	–	99 57	–	–	100 00	–	–	100 00
4,750-4,999	–	–	100 00	–	–	99 57	–	–	100 00	–	–	100 00
5,000 or more	–	–	100 00	1	1	100 00	–	–	100 00	–	–	100 00
	Income above poverty level[1]											
Total	351	2,374	100 00	47	202	100 00	355	2,324	100 00	70	266	100 00
Less than 250	–	–	0 00	–	–	0 00	–	–	0 00	–	–	0 00
250-499	1	9	0 39	–	–	0 00	1	2	0 09	–	–	0 00
500-749	3	14	0 96	1	1	0 61	7	38	1 72	1	1	0 34
750-799	–	–	0 96	1	1	1 27	6	40	3 42	–	–	0 34
800-999	8	46	2 91	6	17	9 48	20	141	9 51	5	17	6 72
1,000-1,249	40	265	14 07	7	55	36 53	61	380	25 86	10	50	25 51
1,250-1,499	63	412	31 42	5	17	45 17	78	472	46 18	14	31	37 21
1,500-1,749	73	467	51 10	5	9	49 57	65	435	64 90	13	48	55 42
1,750-1,999	46	321	64 64	8	21	60 07	43	297	77 67	15	66	80 15
2,000-2,249	39	287	76 72	4	29	74 49	26	187	85 72	4	5	81 98
2,250-2,499	36	240	86 83	4	7	77 81	31	206	94 58	4	40	96 98
2,500-2,749	18	124	92 05	4	27	90 95	8	66	97 41	2	6	99 05
2,750-2,999	14	105	96 46	1	8	94 93	5	35	98 92	1	1	99 38
3,000-3,249	5	30	97 73	–	–	94 93	1	1	98 98	1	2	100 00
3,250-3,499	1	10	98 14	–	–	94 93	1	6	99 25	–	–	100 00
3,500-3,749	–	–	98 14	–	–	94 93	2	17	100 00	–	–	100 00
3,750-3,999	1	25	99 20	–	–	94 93	–	–	100 00	–	–	100 00
4,000-4,249	2	13	99 73	1	10	100 00	–	–	100 00	–	–	100 00
4,250-4,499	–	–	99 73	–	–	100 00	–	–	100 00	–	–	100 00
4,500-4,749	–	–	99 73	–	–	100 00	–	–	100 00	–	–	100 00
4,750-4,999	–	–	99 73	–	–	100 00	–	–	100 00	–	–	100 00
5,000 or more	1	6	100 00	–	–	100 00	–	–	100 00	–	–	100 00

[1]Excludes unknown income

Table 2-4. CUMULATIVE PERCENTAGE DISTRIBUTION OF CALORIC INTAKE VALUES FOR PERSONS AGED 6-7 YEARS BY SEX AND RACE FOR INCOME LEVELS: UNITED STATES, 1971-74

Calories	Total			Male			Female		
	Examined persons	Estimated population in thousands	Cumulative percent	Examined persons	Estimated population in thousands	Cumulative percent	Examined persons	Estimated population in thousands	Cumulative percent
	All incomes								
Total	688	7,194	100 00	343	3,652	100 00	345	3,541	100 00
Less than 250	–	–	0 00	–	–	0 00	–	–	0 00
250-499	2	6	0 09	–	–	0 00	2	6	0 17
500-749	5	68	1 03	3	44	1 20	2	24	0 85
750-799	5	61	1 87	–	–	1 20	5	61	2 57
800-999	24	275	5 70	5	49	2 55	19	226	8 94
1,000-1,249	48	462	12 12	21	194	7 85	27	268	16 52
1,250-1,499	104	955	25 39	48	419	19 31	56	536	31 66
1,500-1,749	114	1,067	40 22	53	504	33 10	61	564	47 57
1,750-1,999	131	1,361	59 15	63	643	50 70	68	718	67 85
2,000-2,249	98	998	73 02	54	583	66 67	44	415	79 57
2,250-2,499	58	722	83 06	38	494	80 19	20	229	86 03
2,500-2,749	36	443	89 23	18	240	86 77	18	203	91 77
2,750-2,999	20	291	93 27	15	199	92 20	5	92	94 38
3,000-3,249	15	163	95 54	8	72	94 19	7	91	96 95
3,250-3,499	9	174	97 97	7	130	97 74	2	45	98 21
3,500-3,749	7	36	98 48	5	12	98 08	2	24	98 89
3,750-3,999	4	12	98 64	1	3	98 15	3	9	99 16
4,000-4,249	3	45	99 26	2	27	98 87	1	18	99 67
4,250-4,499	2	20	99 54	1	13	99 24	1	6	99 85
4,500-4,749	1	3	99 58	–	–	99 24	1	3	99 92
4,750-4,999	–	–	99 58	–	–	99 24	–	–	99 92
5,000 or more	2	30	100 00	1	28	100 00	1	3	100 00
	Income below poverty level[1]								
Total	209	1,708	100 00	103	979	100 00	106	730	100 00
Less than 250	–	–	0 00	–	–	0 00	–	–	0 00
250-499	2	6	0 36	–	–	0 00	2	6	0 84
500-749	2	17	1 37	1	8	0 82	1	9	2 12
750-799	1	2	1 49	–	–	0 82	1	2	2 40
800-999	12	77	6 00	3	30	3 83	9	47	8 90
1,000-1,249	15	131	13 69	7	78	11 82	8	53	16 20
1,250-1,499	35	259	28 83	18	135	25 58	17	124	33 19
1,500-1,749	32	293	45 96	17	169	42 83	15	124	50 16
1,750-1,999	38	269	61 69	21	149	58 09	17	119	66 51
2,000-2,249	33	227	74 99	14	113	69 64	19	114	82 16
2,250-2,499	11	92	80 37	6	75	77 31	5	17	84 47
2,500-2,749	10	97	86 07	5	69	84 34	5	29	88 38
2,750-2,999	4	77	90 56	3	16	85 95	1	61	96 74
3,000-3,249	4	32	92 46	3	29	88 96	1	3	97 15
3,250-3,499	2	76	96 90	2	76	96 71	–	–	97 15
3,500-3,749	3	13	97 66	2	4	97 17	1	9	98 32
3,750-3,999	3	9	98 22	–	–	97 17	3	9	99 62
4,000-4,249	–	–	98 22	–	–	97 17	–	–	99 62
4,250-4,499	–	–	98 22	–	–	97 17	–	–	99 62
4,500-4,749	1	3	98 38	–	–	97 17	1	3	100 00
4,750-4,999	–	–	98 38	–	–	97 17	–	–	100 00
5,000 or more	1	28	100 00	1	28	100 00	–	–	100 00
	Income above poverty level[1]								
Total	464	5,359	100 00	232	2,586	100 00	232	2,774	100 00
Less than 250	–	–	0 00	–	–	0 00	–	–	0 00
250-499	–	–	0 00	–	–	0 00	–	–	0 00
500-749	2	35	0 65	1	20	0 78	1	15	0 53
750-799	3	56	1 69	–	–	0 78	3	56	2 54
800-999	12	198	5 39	2	20	1 55	10	178	8 96
1,000-1,249	33	331	11 56	14	115	6 02	19	215	16 72
1,250-1,499	65	667	24 00	28	260	16 07	37	407	31 40
1,500-1,749	79	752	38 03	35	328	28 77	44	424	46 67
1,750-1,999	92	1,084	58 26	42	493	47 85	50	590	67 96
2,000-2,249	62	735	71 96	38	439	64 83	24	295	78 61
2,250-2,499	46	622	83 57	31	410	80 71	15	212	86 25
2,500-2,749	26	346	90 03	13	171	87 33	13	175	92 54
2,750-2,999	16	214	94 03	12	183	94 40	4	32	93 68
3,000-3,249	11	131	96 47	5	43	96 07	6	88	96 85
3,250-3,499	7	99	98 31	5	54	98 15	2	45	98 46
3,500-3,749	4	23	98 75	3	8	98 45	1	16	99 02
3,750-3,999	–	–	98 75	–	–	98 45	–	–	99 02
4,000-4,249	3	45	99 58	2	27	99 48	1	18	99 67
4,250-4,499	2	20	99 95	1	13	100 00	1	6	99 90
4,500-4,749	–	–	99 95	–	–	100 00	–	–	99 90
4,750-4,999	–	–	99 95	–	–	100 00	–	–	99 90
5,000 or more	1	3	100 00	–	–	100 00	1	3	100 00

Table 2-4. CUMULATIVE PERCENTAGE DISTRIBUTION OF CALORIC INTAKE VALUES FOR PERSONS AGED 6-7 YEARS BY SEX AND RACE FOR INCOME LEVELS: UNITED STATES, 1971-74—Con.

Calories	White male			Black male			White female			Black female		
	Examined persons	Estimated population in thousands	Cumulative percent	Examined persons	Estimated population in thousands	Cumulative percent	Examined persons	Estimated population in thousands	Cumulative percent	Examined persons	Estimated population in thousands	Cumulative percent
	All incomes											
Total	251	3,061	100 00	90	574	100 00	247	2,952	100 00	96	577	100 00
Less than 250	–	–	0 00	–	–	0 00	–	–	0 00	–	–	0 00
250-499	–	–	0 00	–	–	0 00	1	4	0 13	1	2	0 40
500-749	2	28	0 92	1	15	2 70	2	24	0 94	–	–	0 40
750-799	–	–	0 92	–	–	2 70	3	25	1 79	2	36	6 60
800-999	5	49	2 54	–	–	2 70	12	181	7 94	7	44	14 26
1,000-1,249	14	147	7 33	7	47	10 87	19	201	14 75	7	61	24 83
1,250-1,499	27	263	15 92	21	156	38 00	39	453	30 08	17	84	39 32
1,500-1,749	40	441	30 33	13	63	48 91	45	476	46 21	16	87	54 46
1,750-1,999	47	561	48 64	15	75	61 90	46	574	65 64	21	138	78 45
2,000-2,249	44	523	65 73	10	60	72 41	33	371	78 20	11	44	86 14
2,250-2,499	30	439	80 07	8	55	81 96	17	214	85 45	3	15	88 69
2,500-2,749	15	216	87 12	2	14	84 47	14	195	92 04	4	9	90 18
2,750-2,999	11	164	92 48	4	34	90 48	4	90	95 08	1	3	90 65
3,000-3,249	5	52	94 19	3	20	94 01	6	69	97 42	1	22	94 44
3,250-3,499	4	102	97 53	3	27	98 79	2	45	98 93	–	–	94 44
3,500-3,749	3	8	97 79	2	4	99 56	–	–	98 93	2	24	98 65
3,750-3,999	–	–	97 79	1	3	100 00	1	4	99 08	2	5	99 53
4,000-4,249	2	27	98 65	–	–	100 00	1	18	99 69	–	–	99 53
4,250-4,499	1	13	99 09	–	–	100 00	1	6	99 91	–	–	99 53
4,500-4,749	–	–	99 09	–	–	100 00	–	–	99 91	1	3	100 00
4,750-4,999	–	–	99 09	–	–	100 00	–	–	99 91	–	–	100 00
5,000 or more	1	28	100 00	–	–	100 00	1	3	100 00	–	–	100 00
	Income below poverty level[1]											
Total	49	646	100 00	53	323	100 00	44	432	100 00	62	298	100 00
Less than 250	–	–	0 00	–	–	0 00	–	–	0 00	–	–	0 00
250-499	–	–	0 00	–	–	0 00	1	4	0 89	1	2	0 78
500-749	1	8	1 24	–	–	0 00	1	9	3 04	–	–	0 78
750-799	–	–	1 24	–	–	0 00	1	2	3 51	–	–	0 78
800-999	3	30	5 81	–	–	0 00	4	25	9 28	5	23	8 35
1,000-1,249	4	52	13 92	3	26	7 96	2	9	11 47	6	44	23 07
1,250-1,499	1	3	14 44	17	131	48 63	5	62	25 86	12	62	43 81
1,500-1 749	11	153	38 10	6	16	53 60	6	74	42 91	9	50	60 67
1,750-1,999	10	100	53 66	11	49	68 73	5	69	58 93	12	50	77 50
2,000-2,249	8	75	65 27	6	38	80 50	11	75	76 37	8	39	90 57
2,250-2,499	3	62	74 83	3	13	84 64	3	11	78 88	2	6	92 59
2,500-2,749	3	51	82 79	1	7	86 96	2	23	84 17	3	6	94 49
2,750-2,999	1	4	83 48	2	11	90 47	1	61	98 28	–	–	94 49
3,000-3,249	2	22	86 91	1	7	92 71	1	3	98 98	–	–	94 49
3,250-3,499	1	57	95 71	1	19	98 62	–	–	98 98	–	–	94 49
3,500-3,749	–	–	95 71	2	4	100 00	–	–	98 98	1	9	97 38
3,750-3,999	–	–	95 71	–	–	100 00	1	4	100 00	2	5	99 08
4,000-4,249	–	–	95 71	–	–	100 00	–	–	100 00	–	–	99 08
4,250-4,499	–	–	95 71	–	–	100 00	–	–	100 00	–	–	99 08
4,500-4,749	–	–	95 71	–	–	100 00	–	–	100 00	1	3	100 00
4,750-4,999	–	–	95 71	–	–	100 00	–	–	100 00	–	–	100 00
5,000 or more	1	28	100 00	–	–	100 00	–	–	100 00	–	–	100 00
	Income above poverty level[1]											
Total	197	2,347	100 00	34	231	100 00	197	2,484	100 00	33	276	100 00
Less than 250	–	–	0 00	–	–	0 00	–	–	0 00	–	–	0 00
250-499	–	–	0 00	–	–	0 00	–	–	0 00	–	–	0 00
500-749	1	20	0 86	–	–	0 00	1	15	0 59	–	–	0 00
750-799	–	–	0 86	–	–	0 00	1	20	1 39	2	36	12 92
800-999	2	20	1 71	–	–	0 00	8	157	7 69	2	22	20 76
1,000-1,249	10	94	5 73	4	21	9 16	17	192	15 41	1	17	26 96
1,250-1,499	25	238	15 86	3	22	18 83	33	388	31 02	4	19	33 93
1,500-1,749	28	282	27 86	7	47	39 00	37	386	46 57	7	37	47 35
1,750-1,999	37	460	47 46	4	26	50 11	40	496	66 53	9	88	79 28
2,000-2,249	34	417	65 22	4	22	59 78	21	290	78 20	3	5	81 25
2,250-2,499	26	369	80 94	5	41	77 72	14	203	86 38	1	9	84 39
2,500-2,749	12	164	87 94	1	7	80 72	12	172	93 29	1	3	85 45
2,750-2,999	10	160	94 74	2	23	90 75	3	29	94 46	1	3	86 42
3,000-3,249	3	30	96 02	2	13	96 39	5	66	97 11	1	22	94 34
3,250-3,499	3	46	97 96	2	8	100 00	2	45	98 91	–	–	94 34
3,500-3,749	3	8	98 29	–	–	100 00	–	–	98 91	1	16	100 00
3,750-3,999	–	–	98 29	–	–	100 00	–	–	98 91	–	–	100 00
4,000-4,249	2	27	99 43	–	–	100 00	1	18	99 64	–	–	100 00
4,250-4,499	1	13	100 00	–	–	100 00	1	6	99 89	–	–	100 00
4,500-4,749	–	–	100 00	–	–	100 00	–	–	99 89	–	–	100 00
4,750-4,999	–	–	100 00	–	–	100 00	–	–	99 89	–	–	100 00
5,000 or more	–	–	100 00	–	–	100 00	1	3	100 00	–	–	100 00

[1]Excludes unknown income

Table 2-5. CUMULATIVE PERCENTAGE DISTRIBUTION OF CALORIC INTAKE VALUES FOR PERSONS AGED 8-9 YEARS BY SEX AND RACE FOR INCOME LEVELS. UNITED STATES, 1971-74

Calories	Total			Male			Female		
	Examined persons	Estimated population in thousands	Cumulative percent	Examined persons	Estimated population in thousands	Cumulative percent	Examined persons	Estimated population in thousands	Cumulative percent
	All incomes								
Total	644	7,697	100 00	321	3,880	100 00	323	3,816	100 00
Less than 250	–	–	0 00	–	–	0 00	–	–	0 00
250-499	1	14	0 19	1	14	0 37	–	–	0 00
500-749	6	62	0 99	1	15	0 77	5	46	1 21
750-799	3	33	1 42	2	18	1 22	1	16	1 63
800-999	18	190	3 89	6	43	2 32	12	147	5 48
1,000-1,249	54	569	11 29	17	147	6 12	37	422	16 54
1,250-1,499	74	866	22 54	33	417	16 86	41	449	28 32
1,500-1,749	105	1,155	37 55	45	540	30 78	60	615	44 44
1,750-1,999	108	1,438	56 23	52	692	48 62	56	746	63 97
2,000-2,249	84	966	68 78	39	430	59 71	45	535	78 00
2,250-2,499	57	716	78 08	31	399	70 00	26	316	86 29
2,500-2,749	50	607	85 97	28	332	78 57	22	275	93 49
2,750-2,999	30	346	90 46	25	309	86 53	5	37	94 46
3,000-3,249	15	247	93 67	10	149	90 38	5	97	97 01
3,250-3,499	17	267	97 13	15	223	96 12	2	44	98 16
3,500-3,749	6	68	98 01	5	50	97 41	1	17	98 62
3,750-3,999	7	76	99 00	5	57	98 88	2	19	99 11
4,000-4,249	2	38	99 49	1	17	99 31	1	21	99 66
4,250-4,499	3	18	99 72	3	18	99 78	–	–	99 66
4,500-4,749	2	14	99 90	1	6	99 93	1	8	99 88
4,750-4,999	–	–	99 90	–	–	99 93	–	–	99 88
5,000 or more	2	7	100 00	1	3	100 00	1	5	100 00
	Income below poverty level[1]								
Total	170	1,368	100 00	87	720	100 00	83	648	100 00
Less than 250	–	–	0 00	–	–	0 00	–	–	0 00
250-499	–	–	0 00	–	–	0 00	–	–	0 00
500-749	2	7	0 54	–	–	0 00	2	7	1 13
750-799	–	–	0 54	–	–	0 00	–	–	1 13
800-999	8	69	5 61	3	16	2 23	5	53	9 36
1,000-1,249	18	91	12 28	7	35	7 15	11	56	17 97
1,250-1,499	19	158	23 81	8	65	16 17	11	93	32 29
1,500-1,749	28	249	42 02	14	149	36 92	14	10	47 68
1,750-1,999	21	217	57 87	9	82	48 30	12	135	68 51
2,000-2,249	22	149	68 78	12	82	59 70	10	67	78 85
2,250-2,499	10	92	75 53	6	50	66 69	4	42	85 35
2,500-2,749	17	144	86 10	10	110	82 01	7	34	90 63
2,750-2,999	10	53	89 94	8	46	88 44	2	6	91 60
3,000-3,249	5	75	95 39	3	36	93 40	2	39	97 59
3,250-3,499	3	34	97 85	3	34	98 09	–	–	97 59
3,500-3,749	–	–	97 85	–	–	98 09	–	–	97 59
3,750-3,999	2	6	98 30	1	3	98 55	1	3	98 02
4,000-4,249	–	–	98 30	–	–	98 55	–	–	98 02
4,250-4,499	2	5	98 63	2	5	99 18	–	–	98 02
4,500-4,749	2	14	99 66	1	6	100 00	1	8	99 29
4,750-4,999	–	–	99 66	–	–	100 00	–	–	99 29
5,000 or more	1	5	100 00	–	–	100 00	1	5	100 00
	Income above poverty level[1]								
Total	458	6,088	100 00	228	3,045	100 00	230	3,043	100 00
Less than 250	–	–	0 00	–	–	0 00	–	–	0 00
250-499	–	–	0 00	–	–	0 00	–	–	0 00
500-749	4	54	0 89	1	15	0 51	3	39	1 27
750-799	3	33	1 44	2	18	1 08	1	16	1 80
800-999	10	120	3 42	3	27	1 96	7	94	4 88
1,000-1,249	34	441	10 66	10	112	5 63	24	329	15 69
1,250-1,499	53	686	21 93	24	333	16 56	29	353	27 31
1,500-1,749	73	844	35 80	30	366	28 59	43	478	43 01
1,750-1,999	85	1,199	55 50	43	610	48 63	42	589	62 37
2,000-2,249	60	787	68 42	26	328	59 41	34	459	77 44
2,250-2,499	46	607	78 40	25	349	70 87	21	258	85 93
2,500-2,749	33	463	86 00	18	222	78 17	15	240	93 83
2,750-2,999	20	293	90 82	17	263	86 79	3	31	94 84
3,000-3,249	9	148	93 25	6	90	89 74	3	58	96 76
3,250-3,499	13	219	96 86	11	175	95 50	2	44	98 21
3,500-3,749	6	68	97 96	5	50	97 15	1	17	98 78
3,750-3,999	5	70	99 11	4	54	98 92	1	16	99 31
4,000-4,249	2	38	99 73	1	17	99 47	1	21	100 00
4,250-4,499	1	13	99 95	1	13	99 91	–	–	100 00
4,500-4,749	–	–	99 95	–	–	99 91	–	–	100 00
4,750-4,999	–	–	99 95	–	–	99 91	–	–	100 00
5,000 or more	1	3	100 00	1	3	100 00	–	–	100 00

Table 2-5. CUMULATIVE PERCENTAGE DISTRIBUTION OF CALORIC INTAKE VALUES FOR PERSONS AGED 8-9 YEARS BY SEX AND RACE FOR INCOME LEVELS: UNITED STATES, 1971-74—Con.

Calories	White male			Black male			White female			Black female		
	Examined persons	Estimated population in thousands	Cumulative percent	Examined persons	Estimated population in thousands	Cumulative percent	Examined persons	Estimated population in thousands	Cumulative percent	Examined persons	Estimated population in thousands	Cumulative percent
	All incomes											
Total	233	3,280	100 00	85	586	100 00	246	3,258	100 00	76	540	100 00
Less than 250	–	–	0 00	–	–	0 00	–	–	0 00	–	–	0 00
250-499	1	14	0 44	–	–	0 00	–	–	0 00	–	–	0 00
500-749	–	–	0 44	1	15	2 63	4	42	1 30	1	4	0 68
750-799	2	18	0 98	–	–	2 63	1	16	1 79	–	–	0 68
800-999	2	25	1 75	4	17	5 56	8	84	4 37	4	63	12 37
1,000-1,249	9	114	5 23	8	33	11 21	21	308	13 81	16	115	33 59
1,250-1,499	25	368	16 46	7	44	18 68	32	410	26 38	9	40	40 99
1,500-1,749	30	402	28 72	15	138	42 21	42	469	40 79	17	127	64 53
1,750-1,999	38	578	46 35	14	114	61 66	48	686	61 84	8	60	75 63
2,000-2,249	33	396	58 43	6	34	67 50	36	479	76 54	9	56	86 08
2,250-2,499	22	349	69 07	8	43	74 82	23	300	85 75	3	16	89 10
2,500-2,749	26	319	78 80	2	13	77 12	16	254	93 54	6	21	92 96
2,750-2,999	15	248	86 35	10	61	87 58	3	21	94 18	2	16	95 97
3,000-3,249	8	101	89 43	2	48	95 81	4	75	96 50	1	22	100 00
3,250-3,499	12	215	95 99	3	8	97 09	2	44	97 85	–	–	100 00
3,500-3,749	5	50	97 53	–	–	97 09	1	17	98 38	–	–	100 00
3,750-3,999	2	48	99 00	2	7	98 22	2	19	98 96	–	–	100 00
4,000-4,249	1	17	99 51	–	–	98 22	1	21	99 61	–	–	100 00
4,250-4,499	1	13	99 91	2	5	98 99	–	–	99 61	–	–	100 00
4,500-4,749	–	–	99 91	1	6	100 00	1	8	99 86	–	–	100 00
4,750-4,999	–	–	99 91	–	–	100 00	–	–	99 86	–	–	100 00
5,000 or more	1	3	100 00	–	–	100 00	1	5	100 00	–	–	100 00
	Income below poverty level[1]											
Total	40	470	100 00	47	250	100 00	38	373	100 00	45	275	100 00
Less than 250	–	–	0 00	–	–	0 00	–	–	0 00	–	–	0 00
250-499	–	–	0 00	–	–	0 00	–	–	0 00	–	–	0 00
500-749	–	–	0 00	–	–	0 00	1	4	0 99	1	4	1 33
750-799	–	–	0 00	–	–	0 00	–	–	0 99	–	–	1 33
800-999	1	6	1 31	2	10	3 95	2	9	3 41	3	44	17 45
1,000-1,249	2	15	4 59	5	20	11 96	3	18	8 30	8	38	31 11
1,250-1,499	3	46	14 42	5	19	19 47	5	68	26 64	6	24	39 97
1,500-1,749	6	106	37 04	8	43	36 70	6	61	42 95	8	39	54 11
1,750-1,999	3	34	44 21	6	48	55 99	8	89	66 91	4	45	70 68
2,000-2,249	7	64	57 75	5	18	63 37	4	39	77 35	6	28	80 89
2,250-2,499	2	24	62 97	4	26	73 70	2	32	86 06	2	10	84 38
2,500-2,749	9	101	84 43	1	9	77 46	2	17	90 54	5	18	90 76
2,750-2,999	3	30	90 85	5	16	83 92	1	3	91 25	1	4	92 07
3,000-3,249	2	11	93 29	1	24	93 62	1	17	95 81	1	22	100 00
3,250-3,499	2	32	100 00	1	2	94 51	–	–	95 81	–	–	100 00
3,500-3,749	–	–	100 00	–	–	94 51	–	–	95 81	–	–	100 00
3,750-3,999	–	–	100 00	1	3	95 82	1	3	96 57	–	–	100 00
4,000-4,249	–	–	100 00	–	–	95 82	–	–	96 57	–	–	100 00
4,250-4,499	–	–	100 00	2	5	97 63	–	–	96 57	–	–	100 00
4,500-4,749	–	–	100 00	1	6	100 00	1	8	98 76	–	–	100 00
4,750-4,999	–	–	100 00	–	–	100 00	–	–	98 76	–	–	100 00
5,000 or more	–	–	100 00	–	–	100 00	1	5	100 00	–	–	100 00
	Income above poverty level[1]											
Total	189	2,743	100 00	36	288	100 00	204	2,813	100 00	25	211	100 00
Less than 250	–	–	0 00	–	–	0 00	–	–	0 00	–	–	0 00
250-499	–	–	0 00	–	–	0 00	–	–	0 00	–	–	0 00
500-749	–	–	0 00	1	15	5 36	3	39	1 38	–	–	0 00
750-799	2	18	0 64	–	–	5 36	1	16	1 95	–	–	0 00
800-999	1	19	1 34	2	7	7 90	6	75	4 61	1	19	8 90
1,000-1,249	7	99	4 94	3	13	12 46	17	256	13 70	7	73	43 60
1,250-1,499	21	303	15 98	2	25	21 18	27	341	25 82	2	12	49 43
1,500-1,749	24	296	26 78	6	70	45 52	36	409	40 35	6	51	73 52
1,750-1,999	35	544	46 63	8	66	68 42	38	574	60 77	4	14	80 35
2,000-2,249	25	312	58 02	1	16	73 92	32	440	76 41	2	19	89 28
2,250-2,499	20	325	69 85	4	17	79 87	20	251	85 34	1	7	92 46
2,500-2,749	17	218	77 81	1	4	81 28	14	237	93 78	1	3	94 02
2,750-2,999	12	217	85 74	5	45	97 00	2	18	94 42	1	13	100 00
3,000-3,249	6	90	89 01	–	–	97 00	3	58	96 50	–	–	100 00
3,250-3,499	9	170	95 21	2	5	98 83	2	44	98 07	–	–	100 00
3,500-3,749	5	50	97 04	–	–	98 83	1	17	98 68	–	–	100 00
3,750-3,999	2	48	98 80	1	3	100 00	1	16	99 25	–	–	100 00
4,000-4,249	1	17	99 41	–	–	100 00	1	21	100 00	–	–	100 00
4,250-4,499	1	13	99 90	–	–	100 00	–	–	100 00	–	–	100 00
4,500-4,749	–	–	99 90	–	–	100 00	–	–	100 00	–	–	100 00
4,750-4,999	–	–	99 90	–	–	100 00	–	–	100 00	–	–	100 00
5,000 or more	1	3	100 00	–	–	100 00	–	–	100 00	–	–	100 00

[1]Excludes unknown income

Table 2-6. CUMULATIVE PERCENTAGE DISTRIBUTION OF CALORIC INTAKE VALUES FOR PERSONS AGED 10-11 YEARS BY SEX AND RACE FOR INCOME LEVELS: UNITED STATES, 1971-74

Calories	Total			Male			Female		
	Examined persons	Estimated population in thousands	Cumulative percent	Examined persons	Estimated population in thousands	Cumulative percent	Examined persons	Estimated population in thousands	Cumulative percent
	All incomes								
Total	725	8,466	100 00	362	4,382	100 00	363	4,084	100 00
Less than 250	–	–	0 00	–	–	0 00	–	–	0 00
250-499	2	13	0 16	–	–	0 00	2	13	0 32
500-749	6	39	0 62	3	11	0 24	3	28	1 02
750-799	1	62	1 35	1	62	1 65	–	–	1 02
800-999	16	181	3 49	3	67	3 19	13	114	3 81
1,000-1,249	45	451	8 82	15	154	6 71	30	297	11 09
1,250-1,499	79	830	18 63	30	277	13 02	49	554	24 64
1,500-1,749	96	1,034	30 84	41	436	22 98	55	598	39 28
1,750-1,999	127	1,574	49 44	60	771	40 56	67	803	58 96
2,000-2,249	101	1,229	63 95	53	709	56 75	48	520	71 68
2,250-2,499	73	722	72 48	42	408	66 06	31	314	79 37
2,500-2,749	59	775	81 63	38	487	77 18	21	287	86 41
2,750-2,999	41	563	88 29	27	397	86 23	14	167	90 49
3,000-3,249	27	316	92 02	18	212	91 07	9	104	93 03
3,250-3,499	16	239	94 84	11	140	94 27	5	99	95 45
3,500-3,749	15	130	96 37	7	75	95 99	8	55	96 79
3,750-3,999	9	139	98 02	6	103	98 33	3	37	97 68
4,000-4,249	1	7	98 10	1	7	98 50	–	–	97 68
4,250-4,499	2	25	98 40	1	5	98 62	1	20	98 17
4,500-4,749	3	60	99 11	2	11	98 87	1	49	99 37
4,750-4,999	1	12	99 25	1	12	99 13	–	–	99 37
5,000 or more	5	64	100 00	2	38	100 00	3	26	100 00
	Income below poverty level[1]								
Total	156	1,342	100 00	77	654	100 00	79	688	100 00
Less than 250	–	–	0 00	–	–	0 00	–	–	0 00
250-499	2	13	0 98	–	–	0 00	2	13	1 91
500-749	2	7	1 53	2	7	1 14	–	–	1 91
750-799	1	62	6 13	1	62	10 56	–	–	1 91
800-999	6	70	11 32	1	29	14 94	5	41	7 88
1,000-1,249	12	96	18 48	4	26	18 91	8	70	18 08
1,250-1,499	23	206	33 84	11	95	33 46	12	111	34 19
1,500-1,749	20	137	44 01	10	42	39 94	10	94	47 87
1,750-1,999	23	250	62 63	12	161	64 53	11	89	60 82
2,000-2,249	18	126	72 04	10	76	76 11	8	50	68 16
2,250-2,499	10	55	76 12	6	32	80 98	4	23	71 50
2,500-2,749	12	104	83 86	6	23	84 54	6	81	83 21
2,750-2,999	6	61	88 37	4	36	90 01	2	25	86 80
3,000-3,249	7	79	94 23	2	16	92 47	5	63	95 90
3,250-3,499	3	16	95 39	2	13	94 48	1	3	96 26
3,500-3,749	5	19	96 84	3	14	96 59	2	6	97 08
3,750-3,999	1	14	97 85	–	–	96 59	1	14	99 05
4,000-4,249	–	–	97 85	–	–	96 59	–	–	99 05
4,250-4,499	1	5	98 24	1	5	97 39	–	–	99 05
4,500-4,749	1	5	98 64	1	5	98 22	–	–	99 05
4,750-4,999	1	12	99 51	1	12	100 00	–	–	99 05
5,000 or more	2	7	100 00	–	–	100 00	2	7	100 00
	Income above poverty level[1]								
Total	551	6,902	100 00	276	3,612	100 00	275	3,290	100 00
Less than 250	–	–	0 00	–	–	0 00	–	–	0 00
250-499	–	–	0 00	–	–	0 00	–	–	0 00
500-749	4	32	0 46	1	3	0 09	3	28	0 87
750 799	–	–	0 46	–	–	0 09	–	–	0 87
800 999	10	112	2 08	2	39	1 16	8	73	3 08
1,000-1,249	32	349	7 13	11	128	4 71	21	221	9 78
1,250-1,499	55	603	15 87	19	182	9 74	36	422	22 60
1,500-1,749	72	848	28 16	30	379	20 23	42	469	36 86
1,750-1,999	100	1,290	46 85	46	583	36 38	54	707	58 34
2,000-2,249	82	1,100	62 78	42	631	53 84	40	469	72 60
2,250-2,499	60	613	71 67	35	359	63 77	25	255	80 35
2,500-2,749	44	623	80 69	29	416	75 28	15	207	86 63
2,750-2,999	34	497	87 90	22	355	85 11	12	142	90 95
3,000-3,249	20	237	91 33	16	196	90 53	4	41	92 21
3,250-3,499	13	223	94 56	9	127	94 05	4	96	95 13
3,500-3,749	10	111	96 17	4	62	95 75	6	49	96 62
3,750-3,999	8	126	97 99	6	103	98 60	2	23	97 32
4,000-4,249	1	7	98 09	1	7	98 80	–	–	97 32
4,250-4,499	1	20	98 39	–	–	98 80	1	20	97 93
4,500-4,749	2	54	99 17	1	5	98 95	1	49	99 41
4,750-4,999	–	–	99 17	–	–	98 95	–	–	99 41
5,000 or more	3	57	100 00	2	38	100 00	1	19	100 00

Table 2-6. CUMULATIVE PERCENTAGE DISTRIBUTION OF CALORIC INTAKE VALUES FOR PERSONS AGED 10-11 YEARS BY SEX AND RACE FOR INCOME LEVELS: UNITED STATES, 1971-74—Con.

Calories	White male			Black male			White female			Black female		
	Examined persons	Estimated population in thousands	Cumulative percent	Examined persons	Estimated population in thousands	Cumulative percent	Examined persons	Estimated population in thousands	Cumulative percent	Examined persons	Estimated population in thousands	Cumulative percent
	All incomes											
Total	280	3,733	100 00	76	564	100 00	270	3,424	100 00	90	618	100 00
Less than 250	–	–	0 00	–	–	0 00	–	–	0 00	–	–	0 00
250-499	–	–	0 00	–	–	0 00	1	8	0 24	1	5	0 81
500-749	1	3	0 09	2	7	1 33	2	22	0 88	1	6	1 85
750-799	1	62	1 74	–	–	1 33	–	–	0 88	–	–	1 85
800-999	2	39	2 78	1	29	6 41	6	92	3 56	7	22	5 41
1,000-1,249	7	117	5 92	8	37	12 93	20	212	9 76	9	76	17 66
1,250-1,499	18	187	10 92	12	90	28 93	38	469	23 45	11	85	31 41
1,500-1,749	31	380	21 10	9	41	36 28	42	530	38 94	13	68	42 35
1,750-1,999	44	613	37 54	15	144	61 87	50	644	57 75	16	141	65 19
2,000-2,249	45	646	54 85	8	63	73 04	39	474	71 59	9	46	72 64
2,250-2,499	35	359	64 47	6	37	79 62	22	249	78 85	8	51	80 84
2,500-2,749	33	437	76 18	5	50	88 56	15	243	85 96	6	44	87 96
2,750-2,999	25	373	86 18	1	3	89 15	11	141	90 07	3	26	92 19
3,000-3,249	14	179	90 97	3	26	93 70	7	70	92 11	2	34	97 68
3,250-3,499	7	105	93 79	3	16	96 55	4	96	94 92	1	3	98 09
3,500-3 749	6	72	95 72	1	3	97 16	6	46	96 25	2	9	99 53
3,750-3,999	5	94	98 24	1	9	98 72	2	34	97 24	1	3	100 00
4,000-4,249	–	–	98 24	1	7	100 00	–	–	97 24	–	–	100 00
4,250-4,499	1	5	98 38	–	–	100 00	1	20	97 82	–	–	100 00
4,500-4,749	2	11	98 67	–	–	100 00	1	49	99 25	–	–	100 00
4,750-4,999	1	12	98 98	–	–	100 00	–	–	99 25	–	–	100 00
5,000 or more	2	38	100 00	–	–	100 00	3	26	100 00	–	–	100 00
	Income below poverty level[1]											
Total	38	356	100 00	38	285	100 00	33	414	100 00	46	274	100 00
Less than 250	–	–	0 00	–	–	0 00	–	–	0 00	–	–	0 00
250-499	–	–	0 00	–	–	0 00	1	8	1 96	1	5	1 82
500-749	–	–	0 00	2	7	2 62	–	–	1 96	–	–	1 82
750-799	1	62	17 30	–	–	2 62	–	–	1 96	–	–	1 82
800 999	–	–	17 30	1	29	12 67	2	33	9 94	3	8	4 75
1,000-1,249	1	9	19 93	3	17	18 49	2	18	14 25	6	52	23 88
1,250-1,499	4	47	33 18	7	48	35 35	6	70	31 08	6	41	38 90
1,500-1,749	4	15	37 29	6	28	45 08	3	68	47 52	7	26	48 40
1,750-1,999	5	58	53 57	6	90	76 62	3	45	58 38	8	44	64 50
2,000-2,249	5	47	66 73	5	29	86 74	3	23	63 91	5	28	74 59
2,250-2,499	5	23	73 12	1	9	89 94	1	9	66 05	3	14	79 75
2,500-2,749	3	14	77 11	3	9	93 11	2	70	83 00	4	10	83 53
2,750-2,999	3	32	86 22	1	3	94 28	1	7	84 70	1	18	89 99
3,000-3,249	1	13	89 95	1	3	95 29	4	38	93 79	1	25	99 08
3,250-3,499	1	3	90 81	1	10	98 81	–	–	93 79	1	3	100 00
3,500-3,749	2	10	93 73	1	3	100 00	2	6	95 16	–	–	100 00
3,750-3,999	–	–	93 73	–	–	100 00	1	14	98 42	–	–	100 00
4,000-4,249	–	–	93 73	–	–	100 00	–	–	98 42	–	–	100 00
4,250-4,499	1	5	95 21	–	–	100 00	–	–	98 42	–	–	100 00
4,500-4,749	1	5	96 73	–	–	100 00	–	–	98 42	–	–	100 00
4,750-4,999	1	12	100 00	–	–	100 00	–	–	98 42	–	–	100 00
5,000 or more	–	–	100 00	–	–	100 00	2	7	100 00	–	–	100 00
	Income above poverty level[1]											
Total	236	3,281	100 00	36	273	100 00	233	2,938	100 00	39	309	100 00
Less than 250	–	–	0 00	–	–	0 00	–	–	0 00	–	–	0 00
250-499	–	–	0 00	–	–	0 00	–	–	0 00	–	–	0 00
500-749	1	3	0 10	–	–	0 00	2	22	0 75	1	6	2 08
750-799	–	–	0 10	–	–	0 00	–	–	0 75	–	–	2 08
800-999	2	39	1 28	–	–	0 00	4	59	2 75	4	14	6 62
1,000-1,249	6	108	4 57	5	20	7 39	18	194	9 37	2	17	12 03
1,250-1,499	14	139	8 82	5	42	22 82	31	378	22 23	5	44	26 22
1,500-1,749	27	365	19 95	3	14	27 83	38	446	37 41	4	23	33 60
1,750-1,999	38	532	36 16	8	52	46 74	46	595	57 66	7	94	63 89
2,000-2,249	40	599	54 43	2	31	58 18	36	451	73 00	4	18	69 84
2,250-2,499	29	319	64 15	5	28	68 44	20	210	80 14	4	30	79 63
2,500-2,749	27	374	75 56	2	41	83 58	13	173	86 03	2	34	90 51
2,750-2,999	21	335	85 77	–	–	83 58	10	134	90 58	2	8	93 25
3,000-3,249	13	166	90 82	2	23	91 92	3	32	91 68	1	9	96 17
3,250-3,499	6	102	93 93	2	6	94 13	4	96	94 95	–	–	96 17
3,500-3,749	4	62	95 81	–	–	94 13	4	40	96 32	2	9	99 06
3,750-3,999	5	94	98 68	1	9	97 36	1	20	97 00	1	3	100 00
4,000-4,249	–	–	98 68	1	7	100 00	–	–	97 00	–	–	100 00
4,250-4,499	–	–	98 68	–	–	100 00	1	20	97 69	–	–	100 00
4,500-4,749	1	5	98 84	–	–	100 00	1	49	99 34	–	–	100 00
4,750-4,999	–	–	98 84	–	–	100 00	–	–	99 34	–	–	100 00
5,000 or more	2	38	100 00	–	–	100 00	1	19	100 00	–	–	100 00

[1]Excludes unknown income

301-835 O - 79 - 7

Table 2-7. CUMULATIVE PERCENTAGE DISTRIBUTION OF CALORIC INTAKE VALUES FOR PERSONS AGED 12-14 YEARS BY SEX AND RACE FOR INCOME LEVELS· UNITED STATES, 1971-74

Calories	Total			Male			Female		
	Examined persons	Estimated population in thousands	Cumulative percent	Examined persons	Estimated population in thousands	Cumulative percent	Examined persons	Estimated population in thousands	Cumulative percent
	All incomes								
Total	1,107	12,335	100 00	548	6,313	100 00	559	6,023	100 00
Less than 250	–	–	0 00	–	–	0 00	–	–	0 00
250-499	3	31	0 25	–	–	0 00	3	31	0 52
500-749	23	175	1 68	8	46	0 72	15	130	2 67
750-799	6	49	2 07	2	23	1 09	4	25	3 09
800-999	38	382	5 17	10	64	2 11	28	318	8 38
1,000-1,249	64	646	10 41	18	164	4 70	46	482	16 39
1,250-1,499	96	1,031	18 77	31	316	9 70	65	716	28 27
1,500-1,749	149	1,604	31 78	59	651	20 02	90	953	44 10
1,750-1,999	133	1,533	44 21	60	726	31 52	73	808	57 50
2,000-2,249	148	1,658	57 65	70	785	43 96	78	873	72 00
2,250-2,499	114	1,321	68 36	63	738	55 65	51	583	81 68
2,500-2,749	89	982	76 32	53	601	65 17	36	381	88 01
2,750-2,999	76	937	83 91	47	645	75 39	29	292	92 85
3,000-3,249	45	520	88 13	32	353	80 99	13	167	95 62
3,250-3,499	37	452	91 79	27	341	86 38	10	111	97 47
3,500-3,749	20	204	93 45	14	167	89 02	6	38	98 09
3,750-3,999	28	365	96 41	21	321	94 11	7	44	98 82
4,000-4,249	3	10	96 49	3	10	94 26	–	–	98 82
4,250-4,499	12	135	97 58	11	125	96 25	1	9	98 98
4,500-4,749	8	87	98 28	7	73	97 41	1	14	99 20
4,750-4,999	3	43	98 63	3	43	98 08	–	–	99 20
5,000 or more	12	169	100 00	9	121	100 00	3	48	100 00
	Income below poverty level[1]								
Total	266	2,024	100 00	126	1,053	100 00	140	970	100 00
Less than 250	–	–	0 00	–	–	0 00	–	–	0 00
250-499	1	3	0 17	–	–	0 00	1	3	0 35
500-749	8	50	2 65	5	24	2 26	3	26	3 07
750-799	–	–	2 65	–	–	2 26	–	–	3 07
800-999	9	77	6 45	2	7	2 91	7	70	10 28
1,000-1,249	21	151	13 91	7	65	9 07	14	86	19 17
1,250-1,499	30	188	23 21	13	84	17 06	17	104	29 88
1,500-1,749	40	327	39 34	13	102	26 77	27	224	52 99
1,750-1,999	32	311	54 70	16	185	44 33	16	126	65 97
2,000-2,249	33	247	66 90	16	143	57 89	17	104	76 67
2,250-2,499	21	175	75 56	15	151	72 23	6	24	79 17
2,500-2,749	18	93	80 16	12	77	79 50	6	17	80 87
2,750-2,999	17	156	87 85	6	74	86 50	11	82	89 32
3,000-3,249	12	83	91 95	9	49	91 17	3	34	92 80
3,250-3,499	4	16	92 74	2	10	92 16	2	5	93 36
3,500-3,749	6	31	94 27	3	18	93 91	3	13	94 66
3,750-3,999	9	67	97 58	4	39	97 64	5	28	97 52
4,000-4,249	–	–	97 58	–	–	97 64	–	–	97 52
4,250-4,499	3	32	99 16	2	23	99 79	1	9	98 47
4,500-4,749	–	–	99 16	–	–	99 79	–	–	98 47
4,750-4,999	–	–	99 16	–	–	99 79	–	–	98 47
5,000 or more	2	17	100 00	1	2	100 00	1	15	100 00
	Income above poverty level[1]								
Total	797	9,732	100 00	393	4,866	100 00	404	4,866	100 00
Less than 250	–	–	0 00	–	–	0 00	–	–	0 00
250-499	2	28	0 29	–	–	0 00	2	28	0 58
500-749	15	125	1 57	3	22	0 45	12	103	2 70
750-799	6	49	2 07	2	23	0 93	4	25	3 22
800-999	28	303	5 19	8	57	2 10	20	246	8 27
1,000-1,249	41	466	9 98	9	70	3 54	32	396	16 41
1,250-1,499	64	796	18 16	17	205	7 74	47	592	28 57
1,500-1,749	103	1,188	30 37	44	525	18 53	59	663	42 21
1,750-1,999	96	1,171	42 40	41	496	28 72	55	675	56 08
2,000-2,249	108	1,280	55 56	50	569	40 41	58	712	70 71
2,250-2,499	91	1,141	67 28	47	584	52 40	44	557	82 16
2,500-2,749	67	836	75 88	38	482	62 31	29	354	89 44
2,750-2,999	54	711	83 18	37	521	73 02	17	190	93 34
3,000-3,249	32	435	87 65	22	302	79 22	10	133	96 07
3,250-3,499	31	408	91 84	23	302	85 43	8	106	98 24
3,500-3,749	12	153	93 40	9	127	88 05	3	25	98 76
3,750-3,999	18	295	96 44	17	282	93 84	1	14	99 04
4,000-4,249	3	10	96 54	3	10	94 04	–	–	99 04
4,250-4,499	7	92	97 48	7	92	95 92	–	–	99 04
4,500-4,749	7	76	98 26	6	62	97 21	1	14	99 32
4,750-4,999	3	43	98 70	3	43	98 08	–	–	99 32
5,000 or more	9	126	100 00	7	93	100 00	2	33	100 00

Table 2-7. CUMULATIVE PERCENTAGE DISTRIBUTION OF CALORIC INTAKE VALUES FOR PERSONS AGED 12-14 YEARS BY SEX AND RACE FOR INCOME LEVELS: UNITED STATES, 1971-74—Con.

Calories	White male			Black male			White female			Black female		
	Examined persons	Estimated population in thousands	Cumulative percent	Examined persons	Estimated population in thousands	Cumulative percent	Examined persons	Estimated population in thousands	Cumulative percent	Examined persons	Estimated population in thousands	Cumulative percent
	All incomes											
Total	415	5,397	100 00	131	879	100 00	413	5,122	100 00	141	836	100 00
Less than 250	–	–	0 00	–	–	0 00	–	–	0 00	–	–	0 00
250-499	–	–	0 00	–	–	0 00	3	31	0 61	–	–	0 00
500-749	4	25	0 47	4	20	2 31	10	98	2 52	5	32	3 79
750-799	1	21	0 86	1	2	2 57	1	13	2 78	3	12	5 28
800-999	8	58	1 94	2	6	3 21	17	228	7 23	11	90	16 09
1,000-1,249	8	107	3 92	10	57	9 73	34	421	15 45	12	61	23 39
1,250-1,499	18	245	8 46	13	70	17 74	52	646	28 06	13	70	31 77
1,500-1,749	49	592	19 42	10	60	24 52	61	790	43 47	28	161	51 01
1,750-1,999	42	580	30 17	17	127	39 02	61	727	57 68	12	80	60 60
2,000-2,249	53	629	41 82	16	138	54 76	62	783	72 95	15	76	69 68
2,250-2,499	46	626	53 42	17	112	67 52	39	490	82 53	12	93	80 78
2,500-2,749	43	536	63 35	10	65	74 92	28	337	89 11	6	16	82 73
2,750-2,999	39	582	74 14	8	62	82 01	21	238	93 75	7	34	86 80
3,000-3,249	25	305	79 79	7	49	87 57	8	127	96 24	5	39	91 50
3,250-3,499	20	266	84 72	7	74	96 01	9	109	98 36	1	3	91 81
3,500-3,749	12	161	87 70	2	6	96 70	2	18	98 70	4	20	94 20
3,750-3,999	18	305	93 34	3	16	98 58	2	26	99 22	5	18	96 31
4,000-4,249	3	10	93 52	–	–	98 58	–	–	99 22	–	–	96 31
4,250-4,499	10	122	95 78	1	3	98 94	–	–	99 22	1	9	97 41
4,500-4,749	7	73	97 14	–	–	98 94	1	14	99 49	–	–	97 41
4,750-4,999	3	43	97 93	–	–	98 94	–	–	99 49	–	–	97 41
5,000 or more	6	112	100 00	3	9	100 00	2	26	100 00	1	22	100 00
	Income below poverty level[1]											
Total	62	649	100 00	64	404	100 00	53	496	100 00	86	472	100 00
Less than 250	–	–	0 00	–	–	0 00	–	–	0 00	–	–	0 00
250-499	–	–	0 00	–	–	0 00	1	3	0 69	–	–	0 00
500-749	2	8	1 23	3	16	3 90	–	–	0 69	3	26	5 58
750-799	–	–	1 23	–	–	3 90	–	–	0 69	–	–	5 58
800-999	1	4	1 85	1	3	4 62	1	19	4 58	6	51	16 32
1,000-1,249	2	28	6 16	5	37	13 75	5	40	12 56	9	47	26 21
1,250-1,499	4	28	10 44	9	56	27 68	9	72	27 09	8	32	32 95
1,500-1,749	9	87	23 81	4	16	31 53	11	135	54 32	15	87	51 37
1,750-1,999	8	127	43 33	8	58	45 94	7	56	65 55	9	70	66 23
2,000-2,249	8	82	56 02	8	60	60 90	7	59	77 45	10	45	75 74
2,250-2,499	6	87	69 38	9	64	76 82	2	14	80 20	4	11	77 98
2,500-2,749	8	61	78 71	4	16	80 79	1	3	80 79	5	14	80 87
2,750-2,999	3	38	84 58	3	36	89 59	6	65	93 84	5	17	84 51
3,000-3,249	6	40	90 69	3	9	91 94	–	–	93 84	3	34	91 67
3,250-3,499	1	2	91 01	1	8	94 01	1	3	94 42	1	3	92 21
3,500-3,749	1	12	92 90	2	6	95 52	–	–	94 42	3	13	94 88
3,750-3,999	2	27	96 99	2	13	98 68	1	13	97 01	4	15	98 05
4,000-4,249	–	–	96 99	–	–	98 68	–	–	97 01	–	–	98 05
4,250-4,499	1	20	100 00	1	3	99 47	–	–	97 01	1	9	100 00
4,500-4,749	–	–	100 00	–	–	99 47	–	–	97 01	–	–	100 00
4,750-4,999	–	–	100 00	–	–	99 47	–	–	97 01	–	–	100 00
5,000 or more	–	–	100 00	1	2	100 00	1	15	100 00	–	–	100 00
	Income above poverty level[1]											
Total	331	4,438	100 00	60	391	100 00	349	4,467	100 00	52	357	100 00
Less than 250	–	–	0 00	–	–	0 00	–	–	0 00	–	–	0 00
250-499	–	–	0 00	–	–	0 00	2	28	0 63	–	–	0 00
500-749	2	17	0 39	1	5	1 16	10	98	2 82	2	5	1 50
750-799	1	21	0 86	1	2	1 74	1	13	3 11	3	12	4 99
800-999	7	54	2 09	1	3	2 44	16	209	7 78	4	37	15 41
1,000-1,249	5	54	3 30	4	16	6 57	29	382	16 33	3	14	19 44
1,250-1,499	13	191	7 59	4	14	10 17	42	553	28 71	5	38	30 18
1,500-1,749	38	481	18 42	6	44	21 43	46	589	41 91	13	74	50 92
1,750-1,999	32	413	27 72	8	65	38 03	53	668	56 85	2	8	53 07
2,000-2,249	43	516	39 35	6	35	46 87	52	667	71 77	5	31	61 78
2,250-2,499	39	536	51 42	8	48	59 09	36	475	82 40	8	82	84 83
2,500-2,749	32	433	61 19	6	49	71 62	26	324	89 65	1	3	85 59
2,750-2,999	33	499	72 42	4	23	77 37	15	173	93 52	2	17	90 30
3,000-3,249	19	265	78 39	3	37	86 76	8	127	96 37	2	6	91 86
3,250-3,499	18	261	84 27	5	41	97 22	8	106	98 74	–	–	91 86
3,500-3,749	9	127	87 14	–	–	97 22	2	18	99 13	1	7	93 93
3,750-3,999	16	278	93 41	1	4	98 17	1	14	99 44	–	–	93 93
4,000-4,249	3	10	93 62	–	–	98 17	–	–	99 44	–	–	93 93
4,250-4,499	7	92	95 69	–	–	98 17	–	–	99 44	–	–	93 93
4,500-4,749	6	62	97 10	–	–	98 17	1	14	99 74	–	–	93 93
4,750-4,999	3	43	98 06	–	–	98 17	–	–	99 74	–	–	93 93
5,000 or more	5	86	100 00	2	7	100 00	1	11	100 00	1	22	100 00

[1]Excludes unknown income

Table 2-8. CUMULATIVE PERCENTAGE DISTRIBUTION OF CALORIC INTAKE VALUES FOR PERSONS AGED 15-17 YEARS BY SEX AND RACE FOR INCOME LEVELS: UNITED STATES, 1971-74

Calories	Total			Male			Female		
	Examined persons	Estimated population in thousands	Cumulative percent	Examined persons	Estimated population in thousands	Cumulative percent	Examined persons	Estimated population in thousands	Cumulative percent
	All incomes								
Total	1,019	12,318	100 00	516	6,207	100 00	503	6,111	100 00
Less than 250	–	–	0 00	–	–	0 00	–	–	0 00
250-499	9	105	0 86	–	–	0 00	9	105	1 72
500-749	20	165	2 19	4	11	0 18	16	153	4 24
750-799	8	95	2 97	–	–	0 18	8	95	5 80
800-999	43	431	6 46	5	62	1 17	38	369	11 84
1,000-1,249	82	1,093	15 34	17	207	4 51	65	886	26 33
1,250-1,499	93	1,016	23 58	23	216	7 99	70	800	39 43
1,500-1,749	117	1,475	35 56	34	332	13 34	83	1,143	58 12
1,750-1,999	99	1,160	44 97	49	550	22 20	50	610	68 10
2,000-2,249	98	1,127	54 12	48	536	30 83	50	592	77 78
2,250-2,499	101	1,200	63 86	57	651	41 32	44	548	86 76
2,500-2,749	69	787	70 25	44	477	49 02	25	309	91 82
2,750-2,999	52	661	75 61	41	554	57 94	11	107	93 56
3,000-3,249	40	594	80 44	30	411	64 57	10	183	96 56
3,250-3,499	37	350	83 27	28	286	69 17	9	64	97 60
3,500-3,749	36	479	87 17	35	475	76 83	1	4	97 66
3,750-3,999	25	309	89 68	19	228	80 50	6	82	99 00
4,000-4,249	23	347	92 49	21	338	85 95	2	8	99 14
4,250-4,499	15	197	94 09	12	183	88 89	3	14	99 38
4,500-4,749	11	138	95 21	9	103	90 55	2	35	99 94
4,750-4,999	14	182	96 68	14	182	93 47	–	–	99 94
5,000 or more	27	408	100 00	26	405	100 00	1	3	100 00
	Income below poverty level[1]								
Total	227	1,691	100 00	110	749	100 00	117	943	100 00
Less than 250	–	–	0 00	–	–	0 00	–	–	0 00
250-499	3	15	0 89	–	–	0 00	3	15	1 60
500-749	9	45	3 56	3	9	1 14	6	37	5 49
750-799	–	–	3 56	–	–	1 14	–	–	5 49
800-999	15	107	9 90	2	10	2 49	13	97	15 79
1,000-1,249	22	187	20 94	4	29	6 42	18	157	32 46
1,250-1,499	19	113	27 62	6	42	12 02	13	71	40 02
1,500-1,749	35	356	48 67	14	77	22 35	21	279	69 57
1,750-1,999	19	134	56 62	12	83	33 40	7	52	75 05
2,000-2,249	20	170	66 64	9	85	44 69	11	85	84 08
2,250-2,499	25	164	76 35	16	111	59 45	9	54	89 76
2,500-2,749	19	119	83 39	13	79	70 00	6	40	94 03
2,750-2,999	16	93	88 87	12	63	78 42	4	30	97 17
3,000-3,249	1	24	90 31	1	24	81 67	–	–	97 17
3,250-3,499	6	51	93 30	4	44	87 52	2	7	97 89
3,500-3,749	5	39	95 59	5	39	92 69	–	–	97 89
3,750-3,999	3	12	96 29	1	3	93 06	2	9	98 85
4,000-4,249	–	–	96 29	–	–	93 06	–	–	98 85
4,250-4,499	4	15	97 16	2	4	93 59	2	11	100 00
4,500-4,749	1	4	97 42	1	4	94 16	–	–	100 00
4,750-4,999	3	14	98 24	3	14	96 02	–	–	100 00
5,000 or more	2	30	100 00	2	30	100 00	–	–	100 00
	Income above poverty level[1]								
Total	751	10,024	100 00	385	5,200	100 00	366	4,824	100 00
Less than 250	–	–	0 00	–	–	0 00	–	–	0 00
250-499	6	90	0 90	–	–	0 00	6	90	1 87
500-749	11	119	2 09	1	3	0 05	10	117	4 30
750-799	7	76	2 85	–	–	0 05	7	76	5 86
800-999	26	285	5 69	3	52	1 04	23	234	10 71
1,000-1,249	55	829	13 96	11	155	4 02	44	674	24 68
1,250-1,499	72	894	22 88	16	171	7 31	56	723	39 68
1,500-1,749	77	1,036	33 22	19	239	11 90	58	797	56 20
1,750-1,999	75	974	42 93	35	454	20 63	40	520	66 97
2,000-2,249	76	933	52 23	37	426	28 82	39	507	77 47
2,250-2,499	73	1,002	62 22	39	511	38 64	34	491	87 64
2,500-2,749	45	597	68 18	29	370	45 75	16	228	92 36
2,750-2,999	35	550	73 67	28	473	54 85	7	77	93 96
3,000-3,249	35	476	78 42	26	365	61 87	9	111	96 26
3,250-3,499	31	299	81 40	24	242	66 53	7	57	97 44
3,500-3,749	30	429	85 68	29	425	74 70	1	4	97 52
3,750-3,999	22	298	88 65	18	225	79 02	4	73	99 03
4,000-4,249	23	347	92 11	21	338	85 52	2	8	99 21
4,250-4,499	10	146	93 56	9	142	88 26	1	4	99 28
4,500-4,749	10	134	94 90	8	99	90 16	2	35	100 00
4,750-4,999	11	168	96 57	11	168	93 39	–	–	100 00
5,000 or more	21	344	100 00	21	344	100 00	–	–	100 00

Table 2-8. CUMULATIVE PERCENTAGE DISTRIBUTION OF CALORIC INTAKE VALUES FOR PERSONS AGED 15-17 YEARS BY SEX AND RACE FOR INCOME LEVELS: UNITED STATES, 1971-74—Con.

Calories	White male			Black male			White female			Black female		
	Examined persons	Estimated population in thousands	Cumulative percent	Examined persons	Estimated population in thousands	Cumulative percent	Examined persons	Estimated population in thousands	Cumulative percent	Examined persons	Estimated population in thousands	Cumulative percent
	All incomes											
Total	391	5,312	100 00	119	812	100 00	382	5,209	100 00	119	878	100 00
Less than 250	–	–	0 00	–	–	0 00	–	–	0 00	–	–	0 00
250-499	–	–	0 00	–	–	0 00	5	66	1 26	4	40	4 51
500-749	–	–	0 00	4	11	1 37	14	142	3 98	2	12	5 86
750-799	–	–	0 00	–	–	1 37	7	91	5 73	1	5	6 38
800-999	3	52	0 97	2	10	2 61	28	330	12 05	10	40	10 90
1,000-1,249	13	193	4 60	4	14	4 39	49	696	25 41	16	190	32 55
1,250-1,499	12	155	7 51	11	61	11 91	52	690	38 65	17	102	44 17
1,500-1,749	19	244	12 11	14	77	21 34	69	1,021	58 25	14	121	58 00
1,750-1,999	32	416	19 93	17	134	37 86	45	591	69 61	5	19	60 11
2,000-2,249	37	458	28 55	10	62	45 52	31	436	77 98	18	139	75 96
2,250-2,499	42	535	38 62	15	117	59 88	35	474	87 08	9	75	84 48
2,500-2,749	33	382	45 81	9	77	69 33	19	276	92 38	6	33	88 27
2,750-2,999	31	451	54 30	9	80	79 24	7	83	93 97	4	24	90 98
3,000-3,249	27	385	61 55	2	11	80 64	8	170	97 23	2	13	92 45
3,250-3,499	24	245	66 17	4	41	85 68	5	41	98 02	4	22	95 00
3,500-3,749	29	443	74 51	6	32	89 63	1	4	98 10	–	–	95 00
3,750-3,999	16	207	78 40	3	21	92 22	3	53	99 11	3	29	98 31
4,000-4,249	20	334	84 69	1	4	92 69	1	4	99 19	1	4	98 79
4,250-4,499	11	179	88 07	1	3	93 06	1	7	99 33	2	7	99 61
4,500-4,749	8	85	89 68	1	18	95 29	2	35	100 00	–	–	99 61
4,750-4,999	12	170	92 87	2	12	96 76	–	–	100 00	–	–	99 61
5,000 or more	22	379	100 00	4	26	100 00	–	–	100 00	1	3	100 00
	Income below poverty level[1]											
Total	44	406	100 00	64	325	100 00	57	638	100 00	60	305	100 00
Less than 250	–	–	0 00	–	–	0 00	–	–	0 00	–	–	0 00
250-499	–	–	0 00	–	–	0 00	1	7	1 13	2	8	2 59
500-749	–	–	0 00	3	9	2 62	5	31	6 05	1	5	4 31
750-799	–	–	0 00	–	–	2 62	–	–	6 05	–	–	4 31
800-999	–	–	0 00	2	10	5 74	6	69	16 88	7	28	13 49
1,000-1,249	2	23	5 60	2	7	7 81	7	92	31 28	11	65	34 94
1,250-1,499	1	5	6 82	5	37	19 18	5	43	38 07	8	28	44 08
1,500-1,749	5	44	17 58	9	34	29 55	12	215	71 85	9	63	64 80
1,750-1,999	5	47	29 24	7	35	40 44	4	40	78 06	3	12	68 77
2,000-2,249	6	61	44 20	2	8	42 99	4	44	84 95	7	41	82 25
2,250-2,499	4	52	56 97	12	59	61 07	5	32	89 97	4	22	89 35
2,500-2,749	6	42	67 34	6	34	71 65	5	37	95 73	1	3	90 46
2,750-2,999	6	43	77 90	6	20	77 88	1	17	98 40	3	13	94 58
3,000-3,249	1	24	83 89	–	–	77 88	–	–	98 40	–	–	94 58
3,250-3,499	1	9	86 05	3	35	88 67	1	3	98 86	1	4	95 86
3,500-3,749	2	20	90 95	3	19	94 45	–	–	98 86	–	–	95 86
3,750-3,999	–	–	90 95	1	3	95 30	–	–	98 86	2	9	98 82
4,000-4,249	–	–	90 95	–	–	95 30	–	–	98 86	–	–	98 82
4,250-4,499	2	4	91 93	–	–	95 30	1	7	100 00	1	4	100 00
4,500-4,749	1	4	92 99	–	–	95 30	–	–	100 00	–	–	100 00
4,750-4,999	1	2	93 48	2	12	98 97	–	–	100 00	–	–	100 00
5,000 or more	1	26	100 00	1	3	100 00	–	–	100 00	–	–	100 00
	Income above poverty level[1]											
Total	332	4,684	100 00	49	451	100 00	307	4,233	100 00	57	566	100 00
Less than 250	–	–	0 00	–	–	0 00	–	–	0 00	–	–	0 00
250-499	–	–	0 00	–	–	0 00	4	59	1 39	2	32	5 59
500 749	–	–	0 00	1	3	0 57	9	110	3 99	1	7	6 77
750-799	–	–	0 00	–	–	0 57	6	71	5 67	1	5	7 57
800-999	3	52	1 10	–	–	0 57	20	222	10 92	3	12	9 62
1,000-1,249	10	151	4 33	1	4	1 42	39	549	23 90	5	125	31 63
1,250-1,499	11	150	7 53	5	21	6 04	46	641	39 03	9	74	44 71
1,500-1,749	13	184	11 47	5	43	15 54	53	739	56 48	5	58	54 98
1,750-1,999	25	355	19 04	10	99	37 45	38	513	68 62	2	6	56 12
2,000-2,249	30	375	27 04	7	51	48 84	27	392	77 88	11	98	73 42
2,250-2,499	36	453	36 71	3	58	61 68	29	437	88 22	5	53	82 80
2,500-2,749	26	318	43 51	2	35	69 48	12	201	92 96	4	27	87 56
2,750-2,999	24	390	51 84	3	60	82 83	6	66	94 52	1	11	89 53
3,000-3,249	23	339	59 08	2	11	85 36	7	98	96 83	2	13	91 82
3,250-3,499	23	236	64 12	1	6	86 67	4	38	97 74	3	18	95 07
3,500-3,749	26	412	72 91	3	13	89 61	1	4	97 84	–	–	95 07
3,750-3,999	16	207	77 32	2	18	93 66	3	53	99 08	1	20	98 61
4,000-4,249	20	334	84 46	1	4	94 51	1	4	99 18	1	4	99 37
4,250-4,499	8	139	87 43	1	3	95 19	–	–	99 18	1	4	100 00
4,500-4,749	7	81	89 16	1	18	99 20	2	35	100 00	–	–	100 00
4,750-4,999	11	168	92 74	–	–	99 20	–	–	100 00	–	–	100 00
5,000 or more	20	340	100 00	1	4	100 00	–	–	100 00	–	–	100 00

[1]Excludes unknown income

Table 2-9. CUMULATIVE PERCENTAGE DISTRIBUTION OF CALORIC INTAKE VALUES FOR PERSONS AGED 18-19 YEARS BY SEX AND RACE FOR INCOME LEVELS: UNITED STATES, 1971-74

Calories	Total			Male			Female		
	Examined persons	Estimated population in thousands	Cumulative percent	Examined persons	Estimated population in thousands	Cumulative percent	Examined persons	Estimated population in thousands	Cumulative percent
	All incomes								
Total	540	7,352	100 00	259	3,643	100 00	281	3,709	100 00
Less than 250	–	–	0 00	–	–	0 00	–	–	0 00
250-499	8	56	0 76	–	–	0 00	8	56	1 50
500-749	9	101	2 13	–	–	0 00	9	101	4 23
750-799	7	74	3 14	–	–	0 00	7	74	6 22
800-999	24	315	7 43	6	74	2 04	18	241	12 71
1,000-1,249	45	612	15 75	9	85	4 38	36	527	26 93
1,250-1,499	55	740	25 82	6	60	6 02	49	680	45 26
1,500-1,749	64	821	36 98	19	254	13 01	45	566	60 53
1,750-1,999	50	722	46 80	16	211	18 78	34	511	74 32
2,000-2,249	35	456	53 00	20	302	27 07	15	154	78 46
2,250-2,499	44	520	60 06	27	323	35 93	17	197	83 77
2,500-2,749	48	692	69 48	30	441	48 05	18	251	90 53
2,750-2,999	30	372	74 53	23	290	56 01	7	82	92 73
3,000-3,249	21	275	78 28	18	219	62 03	3	56	94 24
3,250-3,499	24	470	84 68	20	427	73 75	4	43	95 41
3,500-3,749	25	408	90 22	20	297	81 91	5	111	98 40
3,750-3,999	12	143	92 17	12	143	85 84	–	–	98 40
4,000-4,249	7	110	93 67	6	90	88 32	1	20	98 93
4,250-4,499	9	77	94 72	6	66	90 14	3	10	99 21
4,500-4,749	7	84	95 86	6	81	92 37	1	3	99 29
4,750-4,999	4	67	96 77	4	67	94 21	–	–	99 29
5,000 or more	12	237	100 00	11	211	100 00	1	26	100 00
	Income below poverty level[1]								
Total	138	1,297	100 00	55	472	100 00	83	824	100 00
Less than 250	–	–	0 00	–	–	0 00	–	–	0 00
250-499	3	27	2 05	–	–	0 00	3	27	3 22
500-749	6	54	6 23	–	–	0 00	6	54	9 79
750-799	1	31	8 58	–	–	0 00	1	31	13 50
800-999	4	34	11 21	1	17	3 63	3	17	15 56
1,000-1,249	16	187	25 66	6	38	11 57	10	150	33 73
1,250-1,499	13	131	35 73	2	8	13 16	11	123	48 66
1,500-1,749	23	192	50 53	8	83	30 68	15	109	61 91
1,750-1,999	12	82	56 86	3	20	34 94	9	62	69 42
2,000-2,249	10	94	64 13	4	64	48 55	6	30	73 06
2,250-2,499	12	114	72 94	7	70	63 34	5	44	78 45
2,500-2,749	9	131	83 02	3	29	69 44	6	102	90 80
2,750-2,999	5	18	84 38	4	14	72 48	1	3	91 20
3,000-3,249	6	61	89 09	4	15	75 56	2	46	96 84
3,250-3,499	3	18	90 50	1	4	76 38	2	14	98 58
3,500-3,749	6	40	93 60	5	36	83 92	1	5	99 15
3,750-3,999	4	28	95 76	4	28	89 84	–	–	99 15
4,000-4,249	–	–	95 76	–	–	89 84	–	–	99 15
4,250-4,499	2	7	96 30	–	–	89 84	2	7	100 00
4,500-4,749	–	–	96 30	–	–	89 84	–	–	100 00
4,750-4,999	–	–	96 30	–	–	89 84	–	–	100 00
5,000 or more	3	48	100 00	3	48	100 00	–	–	100 00
	Income above poverty level[1]								
Total	378	5,765	100 00	197	3,096	100 00	181	2,669	100 00
Less than 250	–	–	0 00	–	–	0 00	–	–	0 00
250-499	4	24	0 42	–	–	0 00	4	24	0 91
500-749	3	47	1 24	–	–	0 00	3	47	2 67
750-799	2	8	1 37	–	–	0 00	2	8	2 97
800-999	20	281	6 25	5	57	1 85	15	224	11 36
1,000-1,249	27	419	13 52	3	47	3 38	24	372	25 29
1,250-1,499	41	590	23 77	4	53	5 08	37	538	45 44
1,500-1,749	40	618	34 49	11	172	10 62	29	447	62 19
1,750-1,999	34	554	44 10	13	190	16 77	21	363	75 80
2,000-2,249	24	356	50 27	16	238	24 45	8	118	80 22
2,250-2,499	28	339	56 14	18	231	31 92	10	107	84 24
2,500-2,749	38	558	65 81	27	413	45 25	11	145	89 68
2,750-2,999	25	354	71 96	19	276	54 16	6	78	92 61
3,000-3,249	13	200	75 43	12	191	60 31	1	10	92 97
3,250-3,499	21	452	83 27	19	423	73 98	2	29	94 06
3,500-3,749	18	365	89 61	14	259	82 34	4	106	98 04
3,750-3,999	7	109	91 51	7	109	85 88	–	–	98 04
4,000-4,249	7	110	93 42	6	90	88 80	1	20	98 78
4,250-4,499	7	70	94 63	6	66	90 93	1	3	98 91
4,500-4,749	7	84	96 08	6	81	93 56	1	3	99 01
4,750-4,999	4	67	97 25	4	67	95 72	–	–	99 01
5,000 or more	8	159	100 00	7	132	100 00	1	26	100 00

Table 2-9. CUMULATIVE PERCENTAGE DISTRIBUTION OF CALORIC INTAKE VALUES FOR PERSONS AGED 18-19 YEARS BY SEX AND RACE FOR INCOME LEVELS. UNITED STATES, 1971-74—Con.

Calories	White male			Black male			White female			Black female		
	Examined persons	Estimated population in thousands	Cumulative percent	Examined persons	Estimated population in thousands	Cumulative percent	Examined persons	Estimated population in thousands	Cumulative percent	Examined persons	Estimated population in thousands	Cumulative percent
	All incomes											
Total	202	3,176	100 00	52	404	100 00	209	3,189	100 00	70	504	100 00
Less than 250	–	–	0 00	–	–	0 00	–	–	0 00	–	–	0 00
250-499	–	–	0 00	–	–	0 00	6	50	1 57	2	5	1 08
500-749	–	–	0 00	–	–	0 00	7	71	3 79	2	31	7 15
750-799	–	–	0 00	–	–	0 00	4	60	5 69	3	13	9 76
800-999	5	58	1 83	–	–	0 00	13	203	12 06	5	38	17 21
1,000-1,249	6	70	4 04	3	15	3 63	26	420	25 24	8	91	35 35
1,250-1,499	3	35	5 13	3	25	9 94	40	604	44 19	9	76	50 33
1,500-1,749	14	221	12 07	5	34	18 32	34	508	60 12	11	58	61 90
1,750-1,999	10	163	17 21	6	47	30 03	26	453	74 33	8	58	73 41
2,000-2,249	13	230	24 44	5	42	40 35	11	137	78 64	4	16	76 65
2,250-2,499	19	267	32 83	6	41	50 38	12	179	84 25	5	18	80 20
2,500-2,749	24	402	45 50	6	39	60 02	11	176	89 76	7	75	95 11
2,750-2,999	18	261	53 71	5	29	67 26	5	75	92 12	2	6	96 36
3,000-3,249	13	182	59 45	5	37	76 43	2	54	93 81	1	2	96 82
3,250-3,499	17	364	70 90	3	63	92 01	3	35	94 90	1	8	98 48
3,500-3,749	19	294	80 16	1	3	92 79	5	111	98 38	–	–	98 48
3,750-3,999	10	138	84 51	2	5	94 08	–	–	98 38	–	–	98 48
4,000-4,249	6	90	87 36	–	–	94 08	1	20	99 00	–	–	98 48
4,250-4,499	6	66	89 44	–	–	94 08	1	3	99 09	2	8	100 00
4,500-4,749	5	78	91 89	1	3	94 92	1	3	99 17	–	–	100 00
4,750-4,999	4	67	94 00	–	–	94 92	–	–	99 17	–	–	100 00
5,000 or more	10	190	100 00	1	21	100 00	1	26	100 00	–	–	100 00
	Income below poverty level[1]											
Total	29	289	100 00	24	153	100 00	48	581	100 00	35	243	100 00
Less than 250	–	–	0 00	–	–	0 00	–	–	0 00	–	–	0 00
250-499	–	–	0 00	–	–	0 00	3	27	4 56	–	–	0 00
500-749	–	–	0 00	–	–	0 00	4	24	8 62	2	31	12 59
750-799	–	–	0 00	–	–	0 00	1	31	13 88	–	–	12 59
800-999	1	17	5 93	–	–	0 00	1	3	14 32	2	14	18 52
1,000-1,249	3	23	13 85	3	15	9 58	7	112	33 65	3	37	33 90
1,250-1,499	1	4	15 38	1	3	11 60	9	116	53 68	2	7	36 68
1,500-1,749	5	72	40 30	3	11	18 65	9	83	67 90	6	27	47 59
1,750-1,999	1	9	43 38	2	11	26 01	5	47	75 99	4	15	53 71
2,000-2,249	1	10	46 89	1	24	41 39	2	14	78 34	4	16	60 43
2,250-2,499	3	50	64 05	4	20	54 68	2	35	84 30	3	10	64 45
2,500-2,749	1	4	65 58	2	24	70 61	1	34	90 10	5	68	92 46
2,750-2,999	1	4	67 11	3	10	77 11	–	–	90 10	1	3	93 84
3,000-3,249	2	7	69 56	2	7	81 98	1	44	97 70	1	2	94 78
3,250-3,499	–	–	69 56	1	4	84 53	1	6	98 73	1	8	98 24
3,500-3,749	4	32	80 79	1	3	86 59	1	5	99 53	–	–	98 24
3,750-3,999	4	28	90 48	–	–	86 59	–	–	99 53	–	–	98 24
4,000-4,249	–	–	90 48	–	–	86 59	–	–	99 53	–	–	98 24
4,250-4,499	–	–	90 48	–	–	86 59	1	3	100 00	1	4	100 00
4,500-4,749	–	–	90 48	–	–	86 59	–	–	100 00	–	–	100 00
4,750-4,999	–	–	90 48	–	–	86 59	–	–	100 00	–	–	100 00
5,000 or more	2	27	100 00	1	21	100 00	–	–	100 00	–	–	100 00
	Income above poverty level[1]											
Total	166	2,813	100 00	28	251	100 00	149	2,428	100 00	30	225	100 00
Less than 250	–	–	0 00	–	–	0 00	–	–	0 00	–	–	0 00
250-499	–	–	0 00	–	–	0 00	2	19	0 77	2	5	2 43
500-749	–	–	0 00	–	–	0 00	3	47	2 71	–	–	2 43
750-799	–	–	0 00	–	–	0 00	1	5	2 92	1	3	3 69
800-999	4	41	1 45	–	–	0 00	12	201	11 19	3	23	13 98
1,000-1,249	3	47	3 14	–	–	0 00	18	305	23 76	4	51	36 60
1,250-1,499	2	30	4 21	2	22	8 92	30	469	43 08	7	69	67 18
1,500-1,749	9	149	9 49	2	23	18 11	24	415	60 17	5	32	81 31
1,750-1,999	9	154	14 98	4	36	32 48	18	339	74 14	3	24	92 06
2,000-2,249	12	220	22 78	4	18	39 71	8	118	79 00	–	–	92 06
2,250-2,499	14	195	29 73	2	20	47 77	8	99	83 08	2	8	95 67
2,500-2,749	23	398	43 88	4	15	53 57	10	142	88 92	1	3	97 18
2,750-2,999	17	257	53 00	2	19	61 26	5	75	92 02	1	3	98 51
3,000-3,249	9	161	58 72	3	30	73 05	1	10	92 42	–	–	98 51
3,250-3,499	17	364	71 66	2	59	96 57	2	29	93 61	–	–	98 51
3,500-3,749	14	259	80 87	–	–	96 57	4	106	97 98	–	–	98 51
3,750-3,999	5	104	84 58	2	5	98 64	–	–	97 98	–	–	98 51
4,000-4,249	6	90	87 79	–	–	98 64	1	20	98 80	–	–	98 51
4,250-4,499	6	66	90 14	–	–	98 64	–	–	98 80	1	3	100 00
4,500-4,749	5	78	92 91	1	3	100 00	1	3	98 92	–	–	100 00
4,750-4,999	4	67	95 29	–	–	100 00	–	–	98 92	–	–	100 00
5,000 or more	7	132	100 00	–	–	100 00	1	26	100 00	–	–	100 00

[1]Excludes unknown income

Table 2-10. CUMULATIVE PERCENTAGE DISTRIBUTION OF CALORIC INTAKE VALUES FOR PERSONS AGED 20-24 YEARS BY SEX AND RACE FOR INCOME LEVELS. UNITED STATES, 1971-74

Calories	Total			Male			Female		
	Examined persons	Estimated population in thousands	Cumulative percent	Examined persons	Estimated population in thousands	Cumulative percent	Examined persons	Estimated population in thousands	Cumulative percent
	All incomes								
Total	1,756	17,325	100 00	513	8,110	100 00	1,243	9,215	100 00
Less than 250	2	4	0 02	–	–	0 00	2	4	0 04
250-499	19	101	0 60	1	3	0 04	18	97	1 10
500-749	63	530	3.66	5	73	0 94	58	457	6 06
750-799	13	119	4 35	1	21	1 19	12	98	7 12
800-999	109	821	9 09	5	51	1 82	104	771	15 49
1,000-1,249	202	1,516	17 84	15	223	4 56	187	1,294	29 52
1,250-1,499	213	1,643	27 32	27	330	8 63	186	1,313	43 77
1,500-1,749	223	2,109	39 49	27	554	15 47	196	1,554	60 64
1,750-1,999	184	1,586	48 65	34	504	21 69	150	1,082	72 38
2,000-2,249	154	1,632	58 07	48	839	32 03	106	793	80 99
2,250-2,499	151	1,565	67 10	56	890	43 01	95	675	88 31
2,500-2,749	93	1,063	73 24	47	673	51 30	46	390	92 54
2,750-2,999	76	921	78 55	47	721	60 20	29	200	94 70
3,000-3,249	53	658	82 35	38	515	66 55	15	143	96 25
3,250-3,499	47	687	86 31	31	532	73 11	16	155	97 93
3,500-3,749	34	469	89 02	29	424	78 33	5	45	98 42
3,750-3,999	26	347	91 02	20	325	82 34	6	22	98 66
4,000-4,249	23	501	93 92	21	481	88 27	2	21	98 89
4,250-4,499	15	270	95 48	13	235	91 17	2	35	99 27
4,500-4,749	12	151	96 35	10	131	92 78	2	20	99 49
4,750-4,999	12	170	97 33	11	168	94 86	1	1	99 50
5,000 or more	32	463	100 00	27	417	100 00	5	46	100 00
	Income below poverty level[1]								
Total	349	2,565	100 00	95	1,095	100 00	254	1,470	100 00
Less than 250	–	–	0 00	–	–	0 00	–	–	0 00
250-499	9	34	1 31	1	3	0 28	8	31	2 08
500-749	17	109	5 56	4	46	4 47	13	63	6 36
750-799	3	27	6 62	–	–	4 47	3	27	8 23
800-999	28	178	13 57	1	22	6 44	27	157	18 89
1,000-1,249	43	285	24 68	2	25	8 73	41	260	36 56
1,250-1,499	50	229	33 62	11	74	15 53	39	155	47 10
1,500-1,749	41	236	42 80	5	76	22 50	36	159	57 93
1,750-1,999	39	289	54 06	8	70	28 88	31	219	72 82
2,000-2,249	28	305	65 96	10	155	43 01	18	150	83 06
2,250-2,499	26	221	74 56	14	158	57 43	12	63	87 33
2,500-2,749	14	95	78 28	7	57	62 68	7	38	89 90
2,750-2,999	16	129	83 33	9	112	72 93	7	17	91 07
3,000-3,249	8	102	87 31	4	47	77 21	4	55	94 84
3,250-3,499	5	74	90 20	2	42	81 02	3	32	97 04
3,500-3,749	4	50	92 15	3	48	85 39	1	2	97 19
3,750-3,999	2	16	92 78	1	14	86 69	1	2	97 32
4,000-4,249	4	57	95 02	3	48	91 11	1	9	97 93
4,250-4,499	4	54	97 12	3	30	93 81	1	24	99 59
4,500-4,749	–	–	97 12	–	–	93 81	–	–	99 59
4,750-4,999	3	33	98 40	3	33	96 81	–	–	99 59
5,000 or more	5	41	100 00	4	35	100 00	1	6	100 00
	Income above poverty level[1]								
Total	1,351	14,224	100 00	400	6,716	100 00	951	7,509	100 00
Less than 250	2	4	0 03	–	–	0 00	2	4	0 05
250-499	10	67	0 50	–	–	0 00	10	67	0 94
500-749	45	420	3 45	1	27	0 40	44	393	6 17
750-799	10	91	4 09	1	21	0 71	9	71	7 11
800-999	80	642	8 60	4	29	1 14	76	613	15 27
1,000-1,249	154	1,200	17 03	13	198	4 08	141	1,002	28 62
1,250-1,499	158	1,372	26 68	15	233	7 56	143	1,138	43 78
1,500-1,749	177	1,800	39 33	22	478	14 67	155	1,322	61 39
1,750-1,999	136	1,247	48 10	25	429	21 06	111	818	72 28
2,000-2,249	122	1,320	57 38	38	684	31 25	84	636	80 75
2,250-2,499	116	1,277	66 36	40	709	41 80	76	568	88 32
2,500-2,749	75	926	72 87	36	574	50 35	39	352	93 01
2,750-2,999	58	778	78 34	37	598	59 25	21	180	95 41
3,000-3,249	45	555	82 24	34	468	66 22	11	87	96 57
3,250-3,499	37	509	85 82	24	386	71 97	13	123	98 21
3,500-3,749	29	408	88 68	26	376	77 56	3	32	98 63
3,750-3,999	22	322	90 94	18	303	82 07	4	19	98 88
4,000-4,249	17	369	93 54	16	357	87 39	1	12	99 04
4,250-4,499	11	216	95 06	10	206	90 45	1	11	99 18
4,500-4,749	12	151	96.12	10	131	92 40	2	20	99 45
4,750-4,999	9	137	97 09	8	136	94 42	1	1	99 47
5,000 or more	26	414	100 00	22	375	100 00	4	40	100 00

Table 2-10. CUMULATIVE PERCENTAGE DISTRIBUTION OF CALORIC INTAKE VALUES FOR PERSONS AGED 20-24 YEARS BY SEX AND RACE FOR INCOME LEVELS· UNITED STATES, 1971-74—Con.

Calories	White male			Black male			White female			Black female		
	Examined persons	Estimated population in thousands	Cumulative percent	Examined persons	Estimated population in thousands	Cumulative percent	Examined persons	Estimated population in thousands	Cumulative percent	Examined persons	Estimated population in thousands	Cumulative percent
	All incomes											
Total	423	7,094	100 00	80	866	100 00	956	7,972	100 00	259	1,073	100 00
Less than 250	–	–	0 00	–	–	0 00	2	4	0 05	–	–	0 00
250-499	–	–	0 00	1	3	0 35	12	67	0 89	6	30	2 80
500-749	4	69	0 98	1	4	0 78	45	414	6 08	11	33	5 85
750-799	1	21	1 27	–	–	0 78	10	95	7 28	2	3	6 14
800-999	5	51	1 98	–	–	0 78	76	643	15 34	25	97	15 15
1,000-1,249	10	163	4 28	4	52	6 73	151	1,122	29 42	33	154	29 47
1,250-1,499	12	201	7 12	14	126	21 24	140	1,129	43 58	43	166	44 92
1,500-1,749	23	480	13 89	4	74	29 75	148	1,374	60 81	39	125	56 55
1,750-1,999	24	418	19 78	10	86	39 73	123	939	72 59	26	135	69 08
2,000-2,249	41	701	29 67	6	104	51 71	81	678	81 09	23	107	79 09
2,250-2,499	44	722	39 85	9	111	64 48	73	586	88 45	20	84	86 88
2,500-2,749	37	601	48 32	9	57	71 01	32	326	92 54	14	64	92 80
2,750-2,999	46	717	58 42	1	4	71 50	19	173	94 71	8	16	94 34
3,000-3,249	31	449	64 75	5	44	76 58	14	138	96 44	1	4	94 73
3,250-3,499	30	528	72 20	1	4	77 06	11	123	97 98	4	27	97 24
3,500-3,749	24	373	77 45	5	51	82 91	4	43	98 52	1	2	97 45
3,750-3,999	18	277	81 36	2	48	88 51	4	19	98 76	2	3	97 72
4,000-4,249	19	440	87 56	2	40	93 16	2	21	99 02	–	–	97 72
4,250-4,499	12	225	90 74	–	–	93 16	1	11	99 15	1	24	100 00
4,500-4,749	10	131	92 58	–	–	93 16	2	20	99 41	–	–	100 00
4,750-4,999	10	149	94 68	1	20	95 42	1	1	99 43	–	–	100 00
5,000 or more	22	377	100 00	5	40	100 00	5	46	100 00	–	–	100 00
	Income below poverty level[1]											
Total	65	825	100 00	28	224	100 00	135	970	100 00	115	471	100 00
Less than 250	–	–	0 00	–	–	0 00	–	–	0 00	–	–	0 00
250-499	–	–	0 00	1	3	1 36	3	11	1 16	5	19	4 10
500-749	3	42	5 12	1	4	3 01	7	43	5 60	6	20	8 33
750-799	–	–	5 12	–	–	3 01	3	27	8 42	–	–	8 33
800-999	1	22	7 73	–	–	3 01	12	102	18 91	15	55	19 99
1,000-1,249	2	25	10 77	–	–	3 01	24	170	36 47	16	81	37 24
1,250-1,499	2	9	11 89	9	65	32 14	21	95	46 30	17	58	49 64
1,500-1,749	4	73	20 69	1	4	33 77	16	92	55 75	18	48	59 86
1,750-1,999	4	41	25 66	4	29	46 68	23	179	74 16	8	40	68 41
2,000-2,249	9	151	43 92	1	4	48 50	10	97	84 21	8	53	79 66
2,250-2,499	9	76	53 17	3	36	64 39	4	34	87 70	8	29	85 78
2,500-2,749	4	38	57 75	3	20	73 19	3	27	90 53	4	10	88 00
2,750-2,999	9	112	71 35	–	–	73 19	1	4	90 99	6	13	90 70
3,000-3,249	2	13	72 94	2	34	88 26	3	51	96 26	1	4	91 61
3,250-3,499	2	42	77 99	–	–	88 26	2	19	98 26	1	13	94 34
3,500-3,749	3	48	83 80	–	–	88 26	–	–	98 26	1	2	94 81
3,750-3,999	1	14	85 52	–	–	88 26	1	2	98 46	–	–	94 81
4,000-4,249	3	48	91 39	–	–	88 26	1	9	99 38	–	–	94 81
4,250-4,499	3	30	94 98	–	–	88 26	–	–	99 38	1	24	100 00
4,500-4,749	–	–	94 98	–	–	88 26	–	–	99 38	–	–	100 00
4,750-4,999	3	33	98 95	–	–	88 26	–	–	99 38	–	–	100 00
5,000 or more	1	9	100 00	3	26	100 00	1	6	100 00	–	–	100 00
	Income above poverty level[1]											
Total	343	5,990	100 00	49	622	100 00	797	6,808	100 00	131	567	100 00
Less than 250	–	–	0 00	–	–	0 00	2	4	0 05	–	–	0 00
250-499	–	–	0 00	–	–	0 00	9	56	0 88	1	11	1 89
500-749	1	27	0 45	–	–	0 00	38	371	6 33	4	11	3 90
750-799	1	21	0 80	–	–	0 00	7	68	7 32	2	3	4 45
800-999	4	29	1 28	–	–	0 00	64	541	15 27	9	40	11 55
1,000-1,249	8	138	3 59	4	52	8 29	123	921	28 81	16	71	24 09
1,250-1,499	9	169	6 42	5	60	18 00	117	1,023	43 83	25	106	42 77
1,500-1,749	19	408	13 22	3	70	29 26	127	1,209	61 59	21	77	56 28
1,750-1,999	20	377	19 51	5	52	37 70	93	717	72 12	17	93	72 72
2,000-2,249	32	550	28 70	5	10	53 71	69	577	80 59	13	51	81 79
2,250-2,499	34	632	39 25	5	66	64 28	66	531	88 38	8	33	87 61
2,500-2,749	30	528	48 05	5	31	69 29	29	299	92 77	10	53	96 96
2,750-2,999	36	593	57 96	1	4	69 97	18	168	95 25	1	2	97 24
3,000-3,249	29	436	65 24	3	10	71 62	11	87	96 53	–	–	97 24
3,250-3,499	23	382	71 61	1	4	72 29	9	103	98 05	3	14	99 72
3,500-3,749	21	325	77 04	5	51	80 44	3	32	98 51	–	–	99 72
3,750-3,999	16	254	81 29	2	48	88 23	3	17	98 77	1	2	100 00
4,000-4,249	14	317	86 57	2	40	94 70	1	12	98 94	–	–	100 00
4,250-4,499	9	196	89 84	–	–	94 70	1	11	99 10	–	–	100 00
4,500-4,749	10	131	92 03	–	–	94 70	2	20	99 40	–	–	100 00
4,750-4,999	7	116	93 97	1	20	97 85	1	1	99 42	–	–	100 00
5,000 or more	20	361	100 00	2	13	100 00	4	40	100 00	–	–	100 00

[1]Excludes unknown income

Table 2-11. CUMULATIVE PERCENTAGE DISTRIBUTION OF CALORIC INTAKE VALUES FOR PERSONS AGED 25-34 YEARS BY SEX AND RACE FOR INCOME LEVELS. UNITED STATES, 1971-74

Calories	Total			Male			Female		
	Examined persons	Estimated population in thousands	Cumulative percent	Examined persons	Estimated population in thousands	Cumulative percent	Examined persons	Estimated population in thousands	Cumulative percent
	All incomes								
Total	2,700	26,936	100 00	804	13,003	100 00	1,896	13,933	100 00
Less than 250	7	44	0 16	–	–	0 00	7	44	0 32
250-499	37	282	1 21	2	36	0 28	35	246	2 08
500-749	103	726	3 90	3	49	0 65	100	677	6 94
750-799	37	242	4 80	3	33	0 91	34	209	8 44
800-999	163	1,268	9 51	7	137	1 96	156	1,131	16 56
1,000-1,249	301	2,448	18 60	34	426	5 24	267	2,022	31 07
1,250-1,499	349	2,775	28 90	35	487	8 98	314	2,288	47 49
1,500-1,749	319	2,557	38 40	48	633	13 85	271	1,924	61 30
1,750-1,999	325	3,066	49 78	76	1,182	22 94	249	1,884	74 82
2,000-2,249	246	2,723	59 89	86	1,500	34 48	160	1,223	83 60
2,250-2,499	202	2,383	68 73	93	1,548	46 39	109	834	89 58
2,500-2,749	169	2,091	76 49	95	1,519	58 07	74	571	93 68
2,750-2,999	107	1,528	82 17	71	1,201	67 31	36	327	96 03
3,000-3,249	68	784	85 08	43	633	72 18	25	151	97 11
3,250-3,499	76	1,061	89 02	60	957	79 54	16	105	97 86
3,500-3,749	51	776	91 90	40	690	84 84	11	86	98 48
3,750-3,999	31	518	93 82	23	461	88 39	8	57	98 88
4,000-4,249	30	450	95 49	22	393	91 42	8	57	99 30
4,250-4,499	14	254	96 43	12	234	93 22	2	20	99 44
4,500-4,749	18	247	97 35	13	211	94 84	5	37	99 70
4,750-4,999	18	246	98 27	14	231	96 61	4	15	99 81
5,000 or more	29	467	100 00	24	440	100 00	5	26	100 00
	Income below poverty level[1]								
Total	384	2,451	100 00	73	824	100 00	311	1,626	100 00
Less than 250	1	7	0 27	–	–	0 00	1	7	0 40
250-499	6	25	1 27	–	–	0 00	6	25	1 91
500-749	29	155	7 61	1	29	3 50	28	127	9 69
750-799	9	29	8 79	1	5	4 12	8	24	11 15
800-999	29	147	14 79	1	22	6 83	28	125	18 83
1,000-1,249	48	300	27 04	6	24	9 78	42	276	35 78
1,250-1,499	55	321	40 13	4	51	15 98	51	270	52 37
1,500-1,749	47	277	51 43	6	51	22 19	41	226	66 24
1,750-1,999	40	310	64 08	9	115	36 12	31	195	78 25
2,000-2,249	30	224	73 20	9	110	49 46	21	114	85 23
2,250-2,499	25	122	78 18	4	21	52 03	21	101	91 43
2,500-2,749	21	163	84 84	9	122	66 87	12	41	93 94
2,750-2,999	13	128	90 07	8	98	78 80	5	30	95 78
3,000-3,249	8	87	93 64	4	74	87 73	4	14	96 63
3,250-3,499	4	33	94 98	3	28	91 14	1	5	96 93
3,500-3,749	5	30	96 22	4	29	94 67	1	1	97 01
3,750-3,999	3	25	97 22	1	20	97 15	2	4	97 26
4,000-4,249	4	26	98 28	1	7	98 05	3	19	98 40
4,250-4,499	1	2	98 38	1	2	98 35	–	–	98 40
4,500-4,749	3	22	99 28	1	14	100 00	2	8	98 92
4,750-4,999	2	12	99 78	–	–	100 00	2	12	99 66
5,000 or more	1	6	100 00	–	–	100 00	1	6	100 00
	Income above poverty level[1]								
Total	2,240	23,695	100 00	707	11,758	100 00	1,533	11,937	100 00
Less than 250	5	30	0 13	–	–	0 00	5	30	0 25
250-499	29	253	1 20	2	36	0 31	27	217	2 07
500-749	72	564	3 58	2	20	0 48	70	544	6 63
750-799	27	203	4 44	2	28	0 71	25	175	8 10
800-999	133	1,111	9 12	6	114	1 69	127	997	16 45
1,000-1,249	247	2,107	18 02	27	394	5 04	220	1,713	30 80
1,250-1,499	282	2,350	27 93	30	398	8 42	252	1,952	47 15
1,500-1,749	261	2,150	37 01	40	546	13 06	221	1,605	60 60
1,750-1,999	272	2,622	48 08	62	996	21 54	210	1,626	74 22
2,000-2,249	207	2,416	58 27	73	1,335	32 89	134	1,081	83 27
2,250-2,499	174	2,217	67 63	87	1,495	45 61	87	722	89 32
2,500-2,749	144	1,865	75 50	83	1,349	57 08	61	516	93 65
2,750-2,999	92	1,389	81 37	63	1,103	66 46	29	286	96 05
3,000-3,249	58	666	84 18	38	531	70 98	20	135	97 18
3,250-3,499	70	1,016	88 46	56	925	78 85	14	91	97 94
3,500-3,749	44	707	91 45	35	624	84 16	9	83	98 63
3,750-3,999	28	493	93 53	22	441	87 91	6	52	99 07
4,000-4,249	24	415	95 28	19	376	91 10	5	39	99 40
4,250-4,499	13	251	96 34	11	232	93 07	2	20	99 56
4,500-4,749	14	171	97 06	11	143	94 29	3	28	99 80
4,750-4,999	16	234	98 05	14	231	96 26	2	3	99 82
5,000 or more	28	461	100 00	24	440	100 00	4	21	100 00

Table 2-11. CUMULATIVE PERCENTAGE DISTRIBUTION OF CALORIC INTAKE VALUES FOR PERSONS AGED 25-34 YEARS BY SEX AND RACE FOR INCOME LEVELS: UNITED STATES, 1971-74—Con.

Calories	White male			Black male			White female			Black female		
	Examined persons	Estimated population in thousands	Cumulative percent	Examined persons	Estimated population in thousands	Cumulative percent	Examined persons	Estimated population in thousands	Cumulative percent	Examined persons	Estimated population in thousands	Cumulative percent
	All incomes											
Total	672	11,594	100 00	119	1,232	100 00	1,539	12,161	100 00	335	1,646	100 00
Less than 250	–	–	0 00	–	–	0 00	6	43	0 35	1	1	0 08
250-499	2	36	0 31	–	–	0 00	27	194	1 95	7	47	2 92
500-749	2	44	0 69	1	5	0 41	68	521	6 23	32	156	12 41
750-799	1	25	0 90	2	8	1 07	25	178	7 70	9	30	14 25
800-999	6	110	1 86	1	26	3 21	126	943	15 45	29	187	25 60
1,000-1,249	27	334	4 74	5	37	6 21	218	1,772	30 03	46	239	40 11
1,250-1,499	26	384	8 05	7	51	10 38	259	1,995	46 43	50	259	55 83
1,500-1,749	37	540	12 71	11	93	17 96	221	1,716	60 55	49	202	68 13
1,750-1,999	65	1,046	21 73	11	136	29 00	211	1,701	74 54	33	152	77 38
2,000-2,249	70	1,369	33 53	13	93	36 58	135	1,109	83 65	24	109	84 02
2,250-2,499	80	1,459	46 12	11	82	43 25	89	731	89 66	18	98	89 96
2,500-2,749	77	1,318	57 48	17	198	59 32	66	538	94 09	7	25	91 47
2,750-2,999	61	1,068	66 69	10	134	70 19	27	259	96 22	8	56	94 86
3,000-3,249	36	519	71 17	7	114	79 43	21	141	97 38	4	10	95 48
3,250-3,499	54	893	78 88	4	49	83 41	10	72	97 97	6	33	97 49
3,500-3,749	32	594	84 00	7	89	90 60	10	84	98 66	1	1	97 57
3,750-3,999	22	459	87 96	1	3	90 81	6	45	99 04	1	2	97 68
4,000-4,249	20	387	91 29	2	6	91 33	7	56	99 50	1	1	97 76
4,250-4,499	9	188	92 92	3	46	95 09	2	20	99 66	–	–	97 76
4,500-4,749	11	199	94 63	2	12	96 04	3	24	99 86	2	13	98 52
4,750-4,999	12	205	96 40	2	26	98 13	–	–	99 86	4	15	99 46
5,000 or more	22	417	100 00	2	23	100 00	2	17	100 00	3	9	100 00
	Income below poverty level[1]											
Total	48	547	100 00	23	242	100 00	162	1,018	100 00	146	596	100 00
Less than 250	–	–	0 00	–	–	0 00	1	7	0 64	–	–	0 00
250-499	–	–	0 00	–	–	0 00	3	19	2 51	3	5	0 92
500-749	1	29	5 27	–	–	0 00	13	75	9 89	15	51	9 54
750-799	–	–	5 27	1	5	2 11	2	7	10 58	6	17	12 35
800-999	1	22	9 35	–	–	2 11	12	59	16 43	16	65	23 31
1,000-1,249	1	6	10 48	4	15	8 25	23	168	32 88	18	107	41 22
1,250-1,499	2	8	12 00	1	11	12 84	26	154	47 98	25	116	60 69
1,500-1,749	5	47	20 55	1	4	14 66	21	147	62 39	20	79	73 91
1,750-1,999	8	93	37 59	1	22	23 58	21	152	77 28	9	37	80 12
2,000-2,249	5	69	50 21	4	41	40 47	12	88	85 92	9	26	84 44
2,250-2,499	3	18	53 45	1	4	41 92	12	65	92 35	8	31	89 70
2,500-2,749	7	82	68 46	2	40	58 49	7	22	94 55	5	18	92 78
2,750-2,999	5	62	79 82	3	36	73 43	3	19	96 40	2	11	94 66
3,000-3,249	2	19	83 36	2	54	95 83	2	10	97 40	2	4	95 24
3,250-3,499	2	24	87 79	1	4	97 41	–	–	97 40	1	5	96 05
3,500-3,749	3	25	92 41	1	4	98 98	–	–	97 40	1	1	96 28
3,750-3,999	1	20	96 15	–	–	98 98	1	2	97 63	1	2	96 59
4,000-4,249	1	7	97 51	–	–	98 98	2	17	99 32	1	1	96 80
4,250-4,499	–	–	97 51	1	2	100 00	–	–	99 32	–	–	96 80
4,500-4,749	1	14	100 00	–	–	100 00	1	7	100 00	1	2	97 06
4,750-4,999	–	–	100 00	–	–	100 00	–	–	100 00	2	12	99 08
5,000 or more	–	–	100 00	–	–	100 00	–	–	100 00	1	6	100 00
	Income above poverty level[1]											
Total	605	10,651	100 00	92	969	100 00	1,336	10,806	100 00	179	1,018	100 00
Less than 250	–	–	0 00	–	–	0 00	4	29	0 27	1	1	0 12
250-499	2	36	0 34	–	–	0 00	23	172	1 86	3	40	4 03
500 749	1	15	0 48	1	5	0 52	55	446	5 99	15	99	13 71
750-799	1	25	0 71	1	3	0 83	22	162	7 49	3	14	15 04
800-999	5	88	1 54	1	26	3 55	113	874	15 57	13	122	26 99
1,000-1,249	25	320	4 54	1	22	5 82	191	1,573	30 13	27	130	39 79
1,250-1,499	23	339	7 72	6	40	9 99	226	1,794	46 73	22	126	52 18
1,500-1,749	31	459	12 03	9	86	18 88	192	1,478	60 41	28	121	64 07
1,750-1,999	53	887	20 36	9	109	30 16	182	1,487	74 17	24	115	75 40
2,000-2,249	62	1,253	32 12	8	44	34 71	120	996	83 38	13	80	83 27
2,250-2,499	76	1,413	45 39	9	74	42 40	76	654	89 43	10	67	89 80
2,500-2,749	68	1,191	56 58	15	158	58 69	58	502	94 08	2	6	90 43
2,750-2,999	56	1,005	66 02	7	98	68 76	22	230	96 21	6	45	94 82
3,000-3,249	33	472	70 45	5	60	74 90	18	128	97 39	2	7	95 48
3,250-3,499	51	866	78 57	3	45	79 57	9	63	97 97	5	28	98 25
3,500-3,749	28	533	83 57	6	85	88 31	9	83	98 74	–	–	98 25
3,750-3,999	21	438	87 69	1	3	88 58	5	43	99 14	–	–	98 25
4,000-4,249	17	369	91 16	2	6	89 24	5	39	99 50	–	–	98 25
4,250-4,499	9	188	92 92	2	44	93 76	2	20	99 68	–	–	98 25
4,500-4,749	9	131	94 15	2	12	94 97	2	17	99 84	1	11	99 33
4,750-4,999	12	205	96 08	2	26	97 62	–	–	99 84	2	3	99 66
5,000 or more	22	417	100 00	2	23	100 00	2	17	100 00	2	3	100 00

[1]Excludes unknown income

Table 2-12. CUMULATIVE PERCENTAGE DISTRIBUTION OF CALORIC INTAKE VALUES FOR PERSONS AGED 35-44 YEARS BY SEX AND RACE FOR INCOME LEVELS UNITED STATES, 1971-74

Calories	Total			Male			Female		
	Examined persons	Estimated population in thousands	Cumulative percent	Examined persons	Estimated population in thousands	Cumulative percent	Examined persons	Estimated population in thousands	Cumulative percent
	All incomes								
Total	2,328	22,268	100 00	665	10,692	100 00	1,663	11,576	100 00
Less than 250	6	40	0 18	–	–	0 00	6	40	0 34
250-499	32	200	1 08	3	19	0 18	29	181	1 91
500-749	103	699	4 22	5	77	0 90	98	622	7 28
750-799	38	283	5 49	1	16	1 05	37	267	9 59
800-999	193	1,488	12 17	15	252	3 41	178	1,235	20 26
1,000-1,249	268	1,960	20 97	23	337	6 56	245	1,623	34 27
1,250-1,499	315	2,486	32 13	40	577	11 96	275	1,909	50 76
1,500-1,749	314	2,629	43 94	44	673	18 25	270	1,956	67 67
1,750-1,999	259	2,531	55 31	69	1,206	29 54	190	1,325	79 11
2,000-2,249	221	2,298	65 63	91	1,466	43 25	130	832	86 30
2,250-2,499	154	1,797	73 70	68	1,134	53 85	86	664	92 03
2,500-2,749	118	1,466	80 29	67	1,110	64 23	51	356	95 11
2,750-2,999	84	1,164	85 51	59	928	72 91	25	235	97 15
3,000-3,249	64	812	89 16	50	719	79 63	14	94	97 95
3,250-3,499	45	703	92 31	34	612	85 35	11	91	98 74
3,500-3,749	35	498	94 55	27	439	89 46	8	58	99 25
3,750-3,999	19	285	95 83	15	237	91 68	4	48	99 67
4,000-4,249	17	320	97 27	16	311	94 58	1	9	99 75
4,250-4,499	10	97	97 70	8	83	95 36	2	13	99 86
4,500-4,749	8	96	98 13	7	93	96 23	1	3	99 89
4,750-4,999	11	184	98 96	9	171	97 83	2	13	100 00
5,000 or more	14	232	100 00	14	232	100 00	–	–	100 00
	Income below poverty level[1]								
Total	334	2,055	100 00	72	929	100 00	262	1,127	100 00
Less than 250	3	27	1 31	–	–	0 00	3	27	2 39
250-499	11	48	3 66	1	7	0 76	10	41	6 05
500-749	28	160	11 44	2	26	3 52	26	134	17 97
750-799	8	31	12 93	1	16	5 23	7	15	19 28
800-999	27	123	18 93	1	6	5 91	26	117	29 66
1,000-1,249	50	196	28 48	6	49	11 16	44	148	42 75
1,250-1,499	49	237	40 00	8	79	19 66	41	158	56 76
1,500-1,749	43	260	52 67	8	93	29 69	35	167	71 60
1,750-1,999	31	198	62 30	5	64	36 55	26	134	83 53
2,000-2,249	26	197	71 87	9	145	52 16	17	52	88 12
2,250-2,499	17	129	78 16	6	65	59 17	11	64	93 82
2,500-2,749	14	92	82 64	4	55	65 09	10	37	97 11
2,750-2,999	9	77	86 41	4	47	70 10	5	31	99 85
3,000-3,249	4	48	88 76	3	47	75 12	1	2	100 00
3,250-3,499	1	15	89 49	1	15	76 73	–	–	100 00
3,500-3,749	1	10	89 98	1	10	77 82	–	–	100 00
3,750-3,999	–	–	89 98	–	–	77 82	–	–	100 00
4,000-4,249	2	46	92 20	2	46	82 74	–	–	100 00
4,250-4,499	1	5	92 43	1	5	83 24	–	–	100 00
4,500-4,749	2	25	93 65	2	25	85 96	–	–	100 00
4,750-4,999	2	58	96 49	2	58	92 23	–	–	100 00
5,000 or more	5	72	100 00	5	72	100 00	–	–	100 00
	Income above poverty level[1]								
Total	1,909	19,404	100 00	567	9,365	100 00	1,342	10,038	100 00
Less than 250	3	13	0 06	–	–	0 00	3	13	0 13
250-499	18	136	0 76	1	8	0 09	17	128	1 40
500-749	71	511	3 40	3	51	0 64	68	460	5 98
750-799	30	252	4 70	–	–	0 64	30	252	8 49
800-999	159	1,319	11 50	13	242	3 22	146	1,077	19 22
1,000-1,249	208	1,683	20 17	16	262	6 02	192	1,421	33 38
1,250-1,499	254	2,152	31 26	30	480	11 14	224	1,673	50 04
1,500-1,749	259	2,264	42 93	34	528	16 78	225	1,736	67 34
1,750-1,999	219	2,219	54 37	59	1,063	28 13	160	1,156	78 86
2,000-2,249	184	2,011	64 74	78	1,278	41 77	106	734	86 16
2,250-2,499	131	1,593	72 95	59	1,016	52 62	72	576	91 90
2,500-2,749	104	1,374	80 03	63	1,055	63 89	41	319	95 08
2,750-2,999	70	1,051	85 44	53	872	73 20	17	179	96 87
3,000-3,249	58	732	89 21	45	640	80 03	13	92	97 78
3,250-3,499	43	661	92 62	32	570	86 12	11	91	98 69
3,500-3,749	33	473	95 06	26	429	90 70	7	44	99 13
3,750-3,999	19	285	96 53	15	237	93 23	4	48	99 61
4,000-4,249	14	241	97 77	13	232	95 70	1	9	99 71
4,250-4,499	9	92	98 25	7	79	96 54	2	13	99 84
4,500-4,749	6	71	98 61	5	68	97 27	1	3	99 87
4,750-4,999	9	125	99 26	7	113	98 47	2	13	100 00
5,000 or more	8	143	100 00	8	143	100 00	–	–	100 00

Table 2-12. CUMULATIVE PERCENTAGE DISTRIBUTION OF CALORIC INTAKE VALUES FOR PERSONS AGED 35-44 YEARS BY SEX AND RACE FOR INCOME LEVELS: UNITED STATES, 1971-74—Con.

Calories	White male			Black male			White female			Black female		
	Examined persons	Estimated population in thousands	Cumulative percent	Examined persons	Estimated population in thousands	Cumulative percent	Examined persons	Estimated population in thousands	Cumulative percent	Examined persons	Estimated population in thousands	Cumulative percent
	All incomes											
Total	570	9,532	100 00	87	1,005	100 00	1,301	10,095	100 00	334	1,318	100 00
Less than 250	–	–	0 00	–	–	0 00	3	28	0 28	3	12	0 88
250-499	1	8	0 09	2	11	1 09	20	157	1 84	9	24	2 70
500-749	4	63	0 74	1	15	2 54	61	500	6 79	37	121	11 90
750-799	–	–	0 74	1	16	4 11	25	214	8 92	11	45	15 31
800-999	11	234	3 19	3	14	5 53	128	1,007	18 90	48	214	31 55
1,000-1,249	17	276	6 09	5	57	11 23	196	1,442	33 18	46	168	44 30
1,250-1,499	35	539	11 74	5	38	15 04	216	1,601	49 04	55	268	64 62
1,500-1,749	34	560	17 61	8	82	23 17	217	1,708	65 96	48	220	81 33
1,750-1,999	59	1,065	28 78	10	141	37 22	154	1,203	77 88	33	115	90 08
2,000-2,249	81	1,264	42 05	8	144	51 60	111	788	85 68	18	43	93 37
2,250-2,499	58	1,013	52 67	8	63	57 90	71	609	91 71	11	37	96 21
2,500-2,749	57	938	62 51	10	172	75 01	39	317	94 85	9	28	98 33
2,750-2,999	52	881	71 76	7	47	79 68	22	219	97 02	3	16	99 56
3,000-3,249	42	655	78 63	8	64	86 02	13	92	97 93	1	2	99 69
3,250-3,499	31	584	84 75	3	28	88 81	10	88	98 80	–	–	99 69
3,500-3,749	25	406	89 01	2	34	92 14	7	57	99 37	1	1	99 77
3,750-3,999	14	224	91 35	1	13	93 45	3	28	99 65	–	–	99 77
4,000-4,249	15	297	94 46	1	14	94 88	1	9	99 74	–	–	99 77
4,250-4,499	6	73	95 23	2	10	95 90	2	13	99 87	–	–	99 77
4,500-4,749	6	84	96 11	1	9	96 84	–	–	99 87	1	3	100 00
4,750-4,999	8	139	97 57	1	32	100 00	2	13	100 00	–	–	100 00
5,000 or more	14	232	100 00	–	–	100 00	–	–	100 00	–	–	100 00
	Income below poverty level[1]											
Total	44	616	100 00	27	308	100 00	121	734	100 00	139	385	100 00
Less than 250	–	–	0 00	–	–	0 00	2	26	3 49	1	1	0 36
250-499	–	–	0 00	1	7	2 29	4	25	6 93	6	16	4 51
500-749	1	11	1 80	1	15	7 02	9	91	19 35	17	43	15 70
750-799	–	–	1 80	1	16	12 16	1	2	19 64	6	13	18 99
800-999	1	6	2 82	–	–	12 16	11	52	26 72	15	65	35 85
1,000-1,249	2	20	6 14	3	24	20 01	18	94	39 54	25	52	49 39
1,250-1,499	5	64	16 53	3	15	24 84	21	111	54 73	20	46	61 45
1,500-1,749	4	70	27 96	4	23	32 20	21	120	71 13	14	47	73 62
1,750-1,999	4	54	36 72	1	10	35 35	14	109	85 96	12	26	80 26
2,000-2,249	7	78	49 41	2	67	57 03	6	22	88 99	11	29	87 91
2,250-2,499	3	23	53 15	3	42	70 66	6	38	94 17	5	26	94 70
2,500-2,749	2	37	59 20	2	18	76 39	5	24	97 41	4	7	96 47
2,750-2,999	2	33	64 62	2	13	80 65	3	19	100 00	2	12	99 56
3,000-3,249	2	43	71 52	1	4	81 99	–	–	100 00	1	2	100 00
3,250-3,499	1	15	73 94	–	–	81 99	–	–	100 00	–	–	100 00
3,500-3,749	1	10	75 59	–	–	81 99	–	–	100 00	–	–	100 00
3,750-3,999	–	–	75 59	–	–	81 99	–	–	100 00	–	–	100 00
4,000-4,249	1	31	80 67	1	14	86 65	–	–	100 00	–	–	100 00
4,250-4,499	1	5	81 42	–	–	86 65	–	–	100 00	–	–	100 00
4,500-4,749	1	16	83 99	1	9	89 70	–	–	100 00	–	–	100 00
4,750-4,999	1	26	88 29	1	32	100 00	–	–	100 00	–	–	100 00
5,000 or more	5	72	100 00	–	–	100 00	–	–	100 00	–	–	100 00
	Income above poverty level[1]											
Total	509	8,591	100 00	52	628	100 00	1,136	9,009	100 00	182	892	100 00
Less than 250	–	–	0 00	–	–	0 00	1	2	0 03	2	10	1 14
250-499	1	8	0 09	–	–	0 00	15	122	1 38	2	6	1 83
500-749	3	51	0 69	–	–	0 00	50	387	5 67	18	73	10 00
750-799	–	–	0 69	–	–	0 00	24	212	8 03	5	32	13 61
800-999	10	227	3 34	3	14	2 27	113	917	18 21	31	146	30 02
1,000-1,249	14	229	6 01	2	33	7 54	172	1,305	32 69	19	112	42 59
1,250-1,499	29	472	11 50	1	8	8 74	187	1,425	48 51	33	207	65 79
1,500-1,749	28	437	16 60	4	59	18 14	191	1,558	65 81	30	161	83 81
1,750-1,999	52	953	27 69	7	110	35 69	136	1,060	77 58	21	90	93 87
2,000-2,249	72	1,162	41 22	4	58	44 96	98	719	85 55	7	14	95 43
2,250-2,499	53	941	52 17	4	17	47 74	62	548	91 63	6	11	96 69
2,500-2,749	55	901	62 66	8	154	72 31	34	293	94 88	5	21	99 05
2,750-2,999	48	838	72 41	5	34	77 69	16	175	96 82	1	4	99 54
3,000-3,249	39	585	79 22	6	55	86 47	13	92	97 84	–	–	99 54
3,250-3,499	29	542	85 53	3	28	90 93	10	88	98 81	–	–	99 54
3,500-3,749	24	396	90 14	2	34	96 26	6	43	99 29	1	1	99 66
3,750-3,999	14	224	92 74	1	13	98 36	3	28	99 60	–	–	99 66
4,000-4,249	13	232	95 43	–	–	98 36	1	9	99 71	–	–	99 66
4,250-4,499	5	68	96 23	2	10	100 00	2	13	99 86	–	–	99 66
4,500-4,749	5	68	97 02	–	–	100 00	–	–	99 86	1	3	100 00
4,750-4,999	7	113	98 33	–	–	100 00	2	13	100 00	–	–	100 00
5,000 or more	8	143	100 00	–	–	100 00	–	–	100 00	–	–	100 00

[1]Excludes unknown income

Table 2-13. CUMULATIVE PERCENTAGE DISTRIBUTION OF CALORIC INTAKE VALUES FOR PERSONS AGED 45-54 YEARS BY SEX AND RACE FOR INCOME LEVELS: UNITED STATES, 1971-74

Calories	Total			Male			Female		
	Examined persons	Estimated population in thousands	Cumulative percent	Examined persons	Estimated population in thousands	Cumulative percent	Examined persons	Estimated population in thousands	Cumulative percent
	All incomes								
Total	1,601	23,313	100 00	765	11,150	100 00	836	12,163	100 00
Less than 250	4	59	0 25	–	–	0 00	4	59	0 49
250-499	17	175	1 01	6	54	0 48	11	121	1 48
500-749	65	634	3 72	14	134	1 69	51	500	5 59
750-799	31	454	5 67	5	69	2 30	26	385	8 76
800-999	123	1,533	12 25	19	152	3 67	104	1,381	20 11
1,000-1,249	180	2,367	22 40	41	463	7 82	139	1,904	35 77
1,250-1,499	212	3,052	35 49	65	826	15 23	147	2,226	54 07
1,500-1,749	206	3,088	48 74	73	1,130	25 36	133	1,958	70 17
1,750-1,999	187	2,628	60 01	118	1,541	39 18	69	1,087	79 11
2,000-2,249	145	2,411	70 35	89	1,476	52 42	56	935	86 79
2,250-2,499	135	2,308	80 25	89	1,502	65 89	46	806	93 42
2,500-2,749	85	1,348	86 04	66	1,079	75 57	19	269	95 63
2,750-2,999	61	997	90 31	47	738	82 19	14	260	97 76
3,000-3,249	36	535	92 61	30	427	86 01	6	108	98 65
3,250-3,499	38	595	95 16	35	523	90 70	3	73	99 25
3,500-3,749	27	462	97 14	23	395	94 25	4	67	99 80
3,750-3,999	13	204	98 02	11	197	96 01	2	7	99 86
4,000-4,249	14	202	98 88	14	202	97 82	–	–	99 86
4,250-4,499	10	131	99 44	8	114	98 84	2	17	100 00
4,500-4,749	3	28	99 56	3	28	99 09	–	–	100 00
4,750-4,999	4	33	99 71	4	33	99 39	–	–	100 00
5,000 or more	5	68	100 00	5	68	100 00	–	–	100 00
	Income below poverty level[1]								
Total	193	1,771	100 00	93	832	100 00	100	939	100 00
Less than 250	–	–	0 00	–	–	0 00	–	–	0 00
250-499	5	36	2 04	2	10	1 26	3	26	2 73
500-749	21	125	9 07	6	31	5 02	15	93	12 66
750-799	4	57	12 28	–	–	5 02	4	57	18 70
800-999	18	176	22 20	4	21	7 57	14	155	35 16
1,000-1,249	22	186	32 69	9	63	15 15	13	123	48 22
1,250-1,499	28	231	45 71	12	121	29 75	16	109	59 84
1,500-1,749	21	217	57 97	6	42	34 78	15	175	78 51
1,750-1,999	19	181	68 16	13	143	51 98	6	37	82 49
2,000-2,249	14	211	80 07	12	169	72 35	2	41	86 90
2,250-2,499	8	63	83 64	6	52	78 60	2	11	88 12
2,500-2,749	12	81	88 22	8	38	83 10	4	44	92 75
2,750-2,999	5	36	90 27	3	9	84 24	2	27	95 61
3,000-3,249	4	74	94 45	4	74	93 13	–	–	95 61
3,250-3,499	3	17	95 43	3	17	95 23	–	–	95 61
3,500-3,749	1	26	96 88	–	–	95 23	1	26	98 34
3,750-3,999	3	11	97 51	1	4	95 71	2	7	99 10
4,000-4,249	–	–	97 51	–	–	95 71	–	–	99 10
4,250-4,499	2	12	98 17	1	3	96 10	1	8	100 00
4,500-4,749	–	–	98 17	–	–	96 10	–	–	100 00
4,750-4,999	2	19	99 24	2	19	98 38	–	–	100 00
5,000 or more	1	13	100 00	1	13	100 00	–	–	100 00
	Income above poverty level[1]								
Total	1,346	20,523	100 00	643	9,909	100 00	703	10,614	100 00
Less than 250	4	59	0 29	–	–	0 00	4	59	0 56
250-499	10	101	0 78	3	14	0 15	7	87	1 38
500-749	43	498	3 21	8	103	1 19	35	395	5 10
750-799	25	351	4 92	5	69	1 88	20	282	7 76
800-999	102	1,337	11 44	13	124	3 13	89	1,214	19 20
1,000-1,249	153	2,095	21 64	31	395	7 11	122	1,700	35 21
1,250-1,499	176	2,701	34 81	52	690	14 07	124	2,012	54 17
1,500-1,749	181	2,806	48 48	66	1,082	24 99	115	1,724	70 41
1,750-1,999	158	2,304	59 71	99	1,343	38 55	59	961	79 46
2,000-2,249	125	2,083	69 85	74	1,248	51 14	51	835	87 33
2,250-2,499	120	2,130	80 23	79	1,396	65 23	41	733	94 24
2,500-2,749	70	1,220	86 18	56	1,020	75 52	14	200	96 13
2,750-2,999	53	871	90 42	42	667	82 25	11	204	98 05
3,000-3,249	31	446	92 59	26	353	85 81	5	93	98 93
3,250-3,499	32	513	95 10	29	441	90 26	3	73	99 61
3,500-3,749	26	436	97 22	23	395	94 25	3	41	100 00
3,750-3,999	9	171	98 06	9	171	95 97	–	–	100 00
4,000-4,249	13	198	99 02	13	198	97 98	–	–	100 00
4,250-4,499	7	111	99 56	7	111	99 09	–	–	100 00
4,500-4,749	3	28	99 70	3	28	99 37	–	–	100 00
4,750-4,999	2	14	99 77	2	14	99 52	–	–	100 00
5,000 or more	3	48	100 00	3	48	100 00	–	–	100 00

Table 2-13. CUMULATIVE PERCENTAGE DISTRIBUTION OF CALORIC INTAKE VALUES FOR PERSONS AGED 45-54 YEARS BY SEX AND RACE FOR INCOME LEVELS· UNITED STATES, 1971-74—Con.

Calories	White male			Black male			White female			Black female		
	Examined persons	Estimated population in thousands	Cumulative percent	Examined persons	Estimated population in thousands	Cumulative percent	Examined persons	Estimated population in thousands	Cumulative percent	Examined persons	Estimated population in thousands	Cumulative percent
	All incomes											
Total	628	10,039	100 00	130	1,057	100 00	705	10,879	100 00	126	1,237	100 00
Less than 250	–	–	0 00	–	–	0 00	4	59	0 54	–	–	0 00
250-499	2	37	0 37	4	17	1 61	5	77	1 25	6	45	3 62
500-749	7	102	1 39	7	32	4 66	38	424	5 15	12	64	8 82
750-799	4	58	1 97	1	10	5 62	22	309	7 99	4	76	14 97
800-999	7	82	2 78	12	71	12 31	89	1,177	18 81	15	204	31 46
1,000-1,249	30	398	6 74	8	49	16 95	113	1,636	33 85	26	268	53 12
1,250-1,499	46	667	13 38	18	144	30 60	126	2,031	52 52	19	182	67 85
1,500-1,749	63	1,032	23 66	10	98	39 87	110	1,723	68 36	21	211	84 94
1,750-1,999	98	1,384	37 45	19	149	54 01	59	1,021	77 74	10	66	90 31
2,000-2,249	76	1,291	50 31	12	177	70 72	52	891	85 94	4	43	93 82
2,250-2,499	80	1,393	64 19	9	109	81 07	43	765	92 97	3	41	97 12
2,500-2,749	59	1,031	74 46	7	48	85 61	18	262	95 38	1	7	97 69
2,750-2,999	38	690	81 33	9	48	90 14	13	255	97 72	1	4	98 02
3,000-3,249	24	362	84 93	6	65	96 30	6	108	98 72	–	–	98 02
3,250-3,499	32	514	90 05	3	9	97 15	3	73	99 39	–	–	98 02
3,500-3,749	21	380	93 84	1	7	97 84	3	63	99 97	1	4	98 36
3,750-3,999	10	193	95 75	1	4	98 22	1	4	100 00	1	3	98 64
4,000-4,249	12	196	97 71	2	6	98 75	–	–	100 00	–	–	98 64
4,250-4,499	8	114	98 84	–	–	98 75	–	–	100 00	2	17	100 00
4,500-4,749	3	28	99 12	–	–	98 75	–	–	100 00	–	–	100 00
4,750-4,999	3	20	99 32	1	13	100 00	–	–	100 00	–	–	100 00
5,000 or more	5	68	100 00	–	–	100 00	–	–	100 00	–	–	100 00
	Income below poverty level[1]											
Total	49	460	100 00	44	372	100 00	54	576	100 00	46	363	100 00
Less than 250	–	–	0 00	–	–	0 00	–	–	0 00	–	–	0 00
250-499	1	8	1 72	1	3	0 69	–	–	0 00	3	26	7 05
500-749	1	5	2 86	5	26	7 69	9	62	10 82	6	31	15 58
750-799	–	–	2 86	–	–	7 69	2	14	13 34	2	42	27 23
800-999	–	–	2 86	4	21	13 38	8	110	32 39	6	45	39 56
1,000-1,249	3	19	7 04	6	44	25 17	6	53	41 60	7	70	58 73
1,250-1,499	6	62	20 62	6	59	41 03	9	64	52 71	7	45	71 17
1,500-1,749	4	33	27 81	2	9	43 38	7	103	70 67	8	72	90 98
1,750-1,999	8	82	45 73	5	61	59 70	3	26	75 11	3	12	94 23
2,000-2,249	7	63	59 39	5	107	88 36	1	37	81 54	1	4	95 42
2,250-2,499	6	52	70 69	–	–	88 36	1	7	82 70	1	5	96 72
2,500-2,749	6	32	77 65	2	6	89 84	4	44	90 25	–	–	96 72
2,750-2,999	–	–	77 65	3	9	92 37	2	27	94 91	–	–	96 72
3,000-3,249	2	66	91 98	2	8	94 55	–	–	94 91	–	–	96 72
3,250-3,499	2	14	95 12	1	3	95 38	–	–	94 91	–	–	96 72
3,500-3,749	–	–	95 12	–	–	95 38	1	26	99 35	–	–	96 72
3,750-3,999	–	–	95 12	1	4	96 45	1	4	100 00	1	3	97 68
4,000-4,249	–	–	95 12	–	–	96 45	–	–	100 00	–	–	97 68
4,250-4,499	1	3	95 82	–	–	96 45	–	–	100 00	1	8	100 00
4,500-4,749	–	–	95 82	–	–	96 45	–	–	100 00	–	–	100 00
4,750-4,999	1	6	97 08	1	13	100 00	–	–	100 00	–	–	100 00
5,000 or more	1	13	100 00	–	–	100 00	–	–	100 00	–	–	100 00
	Income above poverty level[1]											
Total	555	9,218	100 00	82	652	100 00	624	9,784	100 00	75	795	100 00
Less than 250	–	–	0 00	–	–	0 00	4	59	0 60	–	–	0 00
250-499	–	–	0 00	3	14	2 22	4	68	1 30	3	19	2 42
500-749	6	97	1 05	2	6	3 16	29	362	5 00	6	33	6 62
750-799	4	58	1 69	1	10	4 73	18	249	7 54	2	34	10 87
800-999	7	82	2 57	6	42	11 17	80	1,054	18 31	9	159	30 92
1,000-1,249	26	373	6 62	2	5	11 96	104	1,536	34 01	18	164	51 58
1,250-1,499	40	604	13 18	12	85	25 02	110	1,862	53 05	12	137	68 83
1,500-1,749	58	993	23 95	8	89	38 69	100	1,561	69 00	13	140	86 40
1,750-1,999	85	1,268	37 71	13	67	49 03	54	935	78 55	5	26	89 69
2,000-2,249	66	1,169	50 40	7	70	59 74	49	805	86 78	2	31	93 53
2,250-2,499	70	1,287	64 36	9	109	76 50	39	697	93 90	2	36	98 07
2,500-2,749	51	977	74 97	5	42	83 01	13	193	95 88	1	7	98 96
2,750-2,999	36	629	81 79	6	38	88 91	10	200	97 92	1	4	99 47
3,000-3,249	22	296	85 00	4	57	97 64	5	93	98 88	–	–	99 47
3,250-3,499	27	435	89 71	2	6	98 54	3	73	99 62	–	–	99 47
3,500-3,749	21	380	93 84	1	7	99 66	2	37	100 00	1	4	100 00
3,750-3,999	9	171	95 70	–	–	99 66	–	–	100 00	–	–	100 00
4,000-4,249	12	196	97 82	1	2	100 00	–	–	100 00	–	–	100 00
4,250-4,499	7	111	99 02	–	–	100 00	–	–	100 00	–	–	100 00
4,500-4,749	3	28	99 33	–	–	100 00	–	–	100 00	–	–	100 00
4,750-4,999	2	14	99 48	–	–	100 00	–	–	100 00	–	–	100 00
5,000 or more	3	48	100 00	–	–	100 00	–	–	100 00	–	–	100 00

[1]Excludes unknown income

Table 2-14. CUMULATIVE PERCENTAGE DISTRIBUTION OF CALORIC INTAKE VALUES FOR PERSONS AGED 55-64 YEARS BY SEX AND RACE FOR INCOME LEVELS UNITED STATES, 1971-74

Calories	Total			Male			Female		
	Examined persons	Estimated population in thousands	Cumulative percent	Examined persons	Estimated population in thousands	Cumulative percent	Examined persons	Estimated population in thousands	Cumulative percent
	All incomes								
Total	1,267	19,049	100 00	597	8,997	100 00	670	10,052	100 00
Less than 250	1	4	0 02	–	–	0 00	1	4	0 04
250-499	23	265	1 41	6	55	0 61	17	209	2 12
500-749	60	690	5 03	9	95	1 67	51	595	8 04
750-799	25	285	6 53	4	38	2 09	21	247	10 50
800-999	112	1,645	15 16	26	369	6 19	86	1,276	23 19
1,000-1,249	200	3,053	31 19	54	770	14 75	146	2,284	45 91
1,250-1,499	180	2,666	45 19	71	1,010	25 97	109	1,656	62 39
1,500-1,749	198	2,953	60 69	92	1,280	40 20	106	1,673	79 03
1,750-1,999	127	1,938	70 86	74	1,078	52 18	53	860	87 59
2,000-2,249	112	1,686	79 71	77	1,240	65 96	35	446	92 02
2,250-2,499	82	1,470	87 43	55	898	75 94	27	572	97 71
2,500-2,749	36	702	91 11	30	617	82 80	6	85	98 55
2,750-2,999	32	474	93 60	25	379	87 01	7	95	99 50
3,000-3,249	25	426	95 83	24	422	91 71	1	4	99 53
3,250-3,499	14	210	96 94	11	167	93 56	3	43	99 96
3,500-3,749	13	175	97 86	13	175	95 51	–	–	99 96
3,750-3,999	12	175	98 78	12	175	97 46	–	–	99 96
4,000-4,249	5	55	99 07	4	51	98 02	1	4	100 00
4,250-4,499	2	21	99 18	2	21	98 26	–	–	100 00
4,500-4,749	3	33	99 35	3	33	98 62	–	–	100 00
4,750-4,999	1	63	99 68	1	63	99 32	–	–	100 00
5,000 or more	4	61	100 00	4	61	100 00	–	–	100 00
	Income below poverty level[1]								
Total	196	2,191	100 00	90	1,030	100 00	106	1,161	100 00
Less than 250	1	4	0 18	–	–	0 00	1	4	0 33
250-499	9	84	4 01	3	14	1 31	6	70	6 40
500-749	9	59	6 71	–	–	1 31	9	59	11 49
750-799	6	49	8 95	3	31	4 29	3	19	13 09
800-999	30	340	24 47	7	99	13 90	23	241	33 85
1,000-1,249	29	384	42 00	8	118	25 33	21	266	56 79
1,250-1,499	28	322	56 72	15	169	41 76	13	153	69 99
1,500-1,749	28	279	69 43	14	123	53 72	14	155	83 38
1,750-1,999	19	225	79 70	13	163	69 57	6	62	88 68
2,000-2,249	14	194	88 54	9	148	83 94	5	46	92 62
2,250-2,499	10	112	93 66	7	42	88 04	3	70	98 66
2,500-2,749	4	66	96 66	3	55	93 40	1	10	99 56
2,750-2,999	3	33	98 15	2	28	96 07	1	5	100 00
3,000-3,249	3	24	99 23	3	24	98 37	–	–	100 00
3,250-3,499	–	–	99 23	–	–	98 37	–	–	100 00
3,500-3,749	–	–	99 23	–	–	98 37	–	–	100 00
3,750-3,999	1	5	99 46	1	5	98 85	–	–	100 00
4,000-4,249	–	–	99 46	–	–	98 85	–	–	100 00
4,250-4,499	–	–	99 46	–	–	98 85	–	–	100 00
4,500-4,749	2	12	100 00	2	12	100 00	–	–	100 00
4,750-4,999	–	–	100 00	–	–	100 00	–	–	100 00
5,000 or more	–	–	100 00	–	–	100 00	–	–	100 00
	Income above poverty level[1]								
Total	1,005	15,783	100 00	476	7,482	100 00	529	8,300	100 00
Less than 250	–	–	0 00	–	–	0 00	–	–	0 00
250-499	13	172	1 09	3	42	0 56	10	130	1 57
500-749	48	612	4 97	9	95	1 83	39	517	7 80
750-799	16	207	6 29	1	7	1 93	15	200	10 22
800-999	80	1,277	14 37	17	242	5 16	63	1,035	22 68
1,000-1,249	159	2,519	30 34	42	598	13 16	117	1,921	45 83
1,250-1,499	140	2,153	43 98	52	780	23 58	88	1,372	62 36
1,500-1,749	160	2,478	59 68	72	1,024	37 26	88	1,454	79 88
1,750-1,999	101	1,502	69 19	57	854	48 68	44	648	87 68
2,000-2,249	93	1,415	78 16	65	1,067	62 95	28	348	91 87
2,250-2,499	69	1,302	86 41	47	838	74 15	22	464	97 46
2,500-2,749	31	632	90 42	26	558	81 61	5	74	98 35
2,750-2,999	28	434	93 16	22	344	86 21	6	89	99 43
3,000-3,249	21	399	95 69	21	399	91 54	–	–	99 43
3,250-3,499	13	182	96 85	10	140	93 40	3	43	99 95
3,500-3,749	11	154	97 82	11	154	95 46	–	–	99 95
3,750-3,999	9	123	98 60	9	123	97 10	–	–	99 95
4,000-4,249	5	55	98 95	4	51	97 78	1	4	100 00
4,250-4,499	2	21	99 08	2	21	98 06	–	–	100 00
4,500-4,749	1	21	99 21	1	21	98 34	–	–	100 00
4,750-4,999	1	63	99 61	1	63	99 18	–	–	100 00
5,000 or more	4	61	100 00	4	61	100 00	–	–	100 00

Table 2-14. CUMULATIVE PERCENTAGE DISTRIBUTION OF CALORIC INTAKE VALUES FOR PERSONS AGED 55-64 YEARS BY SEX AND RACE FOR INCOME LEVELS. UNITED STATES, 1971-74—Con.

Calories	White male			Black male			White female			Black female		
	Examined persons	Estimated population in thousands	Cumulative percent	Examined persons	Estimated population in thousands	Cumulative percent	Examined persons	Estimated population in thousands	Cumulative percent	Examined persons	Estimated population in thousands	Cumulative percent
	All incomes											
Total	504	8,200	100 00	85	703	100 00	552	9,112	100 00	115	871	100 00
Less than 250	–	–	0 00	–	–	0 00	–	–	0 00	1	4	0 44
250-499	3	42	0 51	3	14	1 93	9	153	1 68	8	56	6 85
500-749	7	83	1 52	2	12	3 70	33	464	6 77	17	112	19 76
750-799	2	24	1 81	2	14	5 73	15	201	8 97	6	47	25 10
800-999	19	318	5 68	5	46	12 24	75	1,173	21 85	10	78	34 04
1,000-1,249	43	657	13 69	10	108	27 54	119	2,048	44 32	27	236	61 11
1,250-1,499	59	885	24 49	11	122	44 88	97	1,573	61 58	12	84	70 73
1,500-1,749	77	1,205	39 19	13	59	53 23	91	1,548	78 56	15	125	85 12
1,750-1,999	59	937	50 62	15	141	73 31	45	799	87 34	8	61	92 11
2,000-2,249	71	1,213	65 41	6	28	77 23	27	395	91 67	7	26	95 07
2,250-2,499	48	844	75 70	7	54	84 98	26	541	97 61	1	31	98 60
2,500-2,749	27	566	82 60	3	51	92 20	5	81	98 50	1	4	99 00
2,750-2,999	23	369	87 11	2	10	93 57	6	89	99 48	1	5	99 59
3,000-3,249	22	414	92 16	2	8	94 70	–	–	99 48	1	4	100 00
3,250-3,499	10	164	94 16	1	3	95 10	3	43	99 95	–	–	100 00
3,500-3,749	12	172	96 26	–	–	95 10	–	–	99 95	–	–	100 00
3,750-3,999	11	170	98 34	1	5	95 80	–	–	99 95	–	–	100 00
4,000-4,249	4	51	98 96	–	–	95 80	1	4	100 00	–	–	100 00
4,250-4,499	2	21	99 22	–	–	95 80	–	–	100 00	–	–	100 00
4,500-4,749	2	12	99 36	1	21	98 74	–	–	100 00	–	–	100 00
4,750-4,999	–	–	99 36	–	–	98 74	–	–	100 00	–	–	100 00
5,000 or more	3	52	100 00	1	9	100 00	–	–	100 00	–	–	100 00
	Income below poverty level[1]											
Total	62	862	100 00	28	167	100 00	63	806	100 00	42	330	100 00
Less than 250	–	–	0 00	–	–	0 00	–	–	0 00	1	4	1 16
250-499	–	–	0 00	3	14	8 09	1	25	3 15	5	45	14 83
500-749	–	–	0 00	–	–	8 09	2	16	5 19	7	43	27 78
750-799	1	16	1 90	2	14	16 61	1	11	6 58	2	7	30 01
800-999	5	91	12 43	2	8	21 46	16	155	25 76	6	61	48 65
1,000-1,249	5	74	21 06	3	43	47 35	14	215	52 41	7	51	64 23
1,250-1,499	11	147	38 08	4	22	60 69	9	115	66 71	4	38	75 72
1,500-1,749	8	97	49 29	6	27	76 53	10	134	83 30	4	22	82 32
1,750-1,999	11	151	66 82	2	12	83 76	4	49	89 36	2	13	86 17
2,000-2,249	8	144	83 47	1	4	86 36	3	36	93 82	2	10	89 12
2,250-2,499	5	35	87 52	2	7	90 68	2	39	98 71	1	31	98 44
2,500-2,749	3	55	93 93	–	–	90 68	1	10	100 00	–	–	98 44
2,750-2,999	1	22	96 47	1	6	94 05	–	–	100 00	1	5	100 00
3,000-3,249	2	19	98 62	1	5	97 07	–	–	100 00	–	–	100 00
3,250-3,499	–	–	98 62	–	–	97 07	–	–	100 00	–	–	100 00
3,500-3,749	–	–	98 62	–	–	97 07	–	–	100 00	–	–	100 00
3,750-3,999	–	–	98 62	1	5	100 00	–	–	100 00	–	–	100 00
4,000-4,249	–	–	98 62	–	–	100 00	–	–	100 00	–	–	100 00
4,250-4,499	–	–	98 62	–	–	100 00	–	–	100 00	–	–	100 00
4,500-4,749	2	12	100 00	–	–	100 00	–	–	100 00	–	–	100 00
4,750-4,999	–	–	100 00	–	–	100 00	–	–	100 00	–	–	100 00
5,000 or more	–	–	100 00	–	–	100 00	–	–	100 00	–	–	100 00
	Income above poverty level[1]											
Total	421	6,955	100 00	48	435	100 00	460	7,746	100 00	67	511	100 00
Less than 250	–	–	0 00	–	–	0 00	–	–	0 00	–	–	0 00
250-499	3	42	0 60	–	–	0 00	7	120	1 54	3	11	2 11
500-749	7	83	1 79	2	12	2 87	30	443	7 26	8	56	13 05
750-799	1	7	1 89	–	–	2 87	11	161	9 34	4	39	20 71
800-999	14	227	5 16	2	13	5 78	59	1,018	22 49	4	16	23 93
1,000-1,249	36	556	13 15	5	37	14 29	100	1,749	45 07	17	172	57 51
1,250-1,499	46	708	23 33	5	70	30 32	80	1,327	62 20	8	46	66 48
1,500-1,749	64	983	37 47	6	24	35 91	77	1,350	79 63	11	104	86 75
1,750-1,999	46	733	48 01	11	121	63 80	38	599	87 37	6	48	96 17
2,000-2,249	61	1,047	63 06	4	20	68 48	22	307	91 34	5	16	99 31
2,250-2,499	42	791	74 43	5	47	79 32	22	464	97 32	–	–	99 31
2,500-2,749	23	508	81 73	3	51	90 98	4	71	98 24	1	4	100 00
2,750-2,999	21	340	86 62	1	4	91 90	6	89	99 39	–	–	100 00
3,000-3,249	20	396	92 31	1	3	92 56	–	–	99 39	–	–	100 00
3,250-3,499	9	137	94 28	1	3	93 21	3	43	99 95	–	–	100 00
3,500-3,749	10	151	96 44	–	–	93 21	–	–	99 95	–	–	100 00
3,750-3,999	9	123	98 21	–	–	93 21	–	–	99 95	–	–	100 00
4,000-4,249	4	51	98 95	–	–	93 21	1	4	100 00	–	–	100 00
4,250-4,499	2	21	99 25	–	–	93 21	–	–	100 00	–	–	100 00
4,500-4,749	–	–	99 25	1	21	97 96	–	–	100 00	–	–	100 00
4,750-4,999	–	–	99 25	–	–	97 96	–	–	100 00	–	–	100 00
5,000 or more	3	52	100 00	1	9	100 00	–	–	100 00	–	–	100 00

[1]Excludes unknown income

301-835 O - 79 - 8

Table 2-15. CUMULATIVE PERCENTAGE DISTRIBUTION OF CALORIC INTAKE VALUES FOR PERSONS AGED 65 YEARS AND OVER BY SEX AND RACE FOR INCOME LEVELS: UNITED STATES, 1971-74

Calories	Total			Male			Female		
	Examined persons	Estimated population in thousands	Cumulative percent	Examined persons	Estimated population in thousands	Cumulative percent	Examined persons	Estimated population in thousands	Cumulative percent
	All incomes								
Total	3,479	12,774	100 00	1,657	5,496	100 00	1,822	7,277	100 00
Less than 250	6	19	0 15	–	–	0 00	6	19	0 26
250-499	76	211	1 80	15	35	0 63	61	176	2 68
500-749	217	701	7 28	54	117	2 76	163	584	10 71
750-799	82	256	9 29	22	53	3 73	60	203	13 49
800-999	419	1,515	21 15	120	351	10 11	299	1,164	29 49
1,000-1,249	568	2,162	38 07	185	610	21 20	383	1,553	50 82
1,250-1,499	625	2,235	55 57	272	813	35 98	353	1,422	70 37
1,500-1,749	517	1,933	70 70	274	935	52 99	243	998	84 08
1,750-1,999	337	1,306	80 92	213	774	67 07	124	532	91 38
2,000-2,249	258	963	88 46	198	674	79 34	60	289	95 35
2,250-2,499	143	583	93 02	114	424	87 05	29	159	97 53
2,500-2,749	79	326	95 57	61	244	91 48	18	82	98 66
2,750-2,999	50	190	97 06	36	133	93 90	14	57	99 45
3,000-3,249	34	102	97 86	31	95	95 63	3	7	99 55
3,250-3,499	19	56	98 31	18	55	96 64	1	1	99 56
3,500-3,749	17	85	98 97	15	69	97 90	2	16	99 78
3,750-3,999	12	36	99 25	12	36	98 55	–	–	99 78
4,000-4,249	4	10	99 32	3	7	98 67	1	3	99 82
4,250-4,499	6	37	99 61	5	28	99 18	1	9	99 94
4,500-4,749	1	7	99 67	1	7	99 31	–	–	99 94
4,750-4,999	4	15	99 79	4	15	99 59	–	–	99 94
5,000 or more	5	27	100 00	4	23	100 00	1	4	100 00
	Income below poverty level[1]								
Total	815	2,254	100 00	335	787	100 00	480	1,467	100 00
Less than 250	3	10	0 46	–	–	0 00	3	10	0 70
250-499	40	110	5 33	9	21	2 62	31	89	6 79
500-749	70	172	12 96	17	22	5 46	53	150	16 98
750-799	28	50	15 17	8	9	6 56	20	41	19 80
800-999	135	412	33 47	42	98	19 01	93	314	41 23
1,000-1,249	137	404	51 41	41	106	32 53	96	298	61 54
1,250-1,499	134	330	66 03	55	115	47 20	79	214	76 14
1,500-1,749	91	253	77 25	45	90	58 60	46	163	87 25
1,750-1,999	71	201	86 18	43	112	72 88	28	89	93 31
2,000-2,249	37	96	90 42	25	63	80 83	12	33	95 56
2,250-2,499	28	95	94 61	20	59	88 33	8	36	97 98
2,500-2,749	12	28	95 85	7	17	90 54	5	11	98 70
2,750-2,999	10	30	97 16	6	22	93 35	4	7	99 20
3,000-3,249	7	23	98 19	7	23	96 31	–	–	99 20
3,250-3,499	1	1	98 24	1	1	96 44	–	–	99 20
3,500-3,749	2	9	98 65	2	9	97 62	–	–	99 20
3,750-3,999	3	9	99 07	3	9	98 81	–	–	99 20
4,000-4,249	2	4	99 23	1	1	98 90	1	3	99 40
4,250-4,499	1	9	99 62	–	–	98 90	1	9	100 00
4,500-4,749	–	–	99 62	–	–	98 90	–	–	100 00
4,750-4,999	1	3	99 76	1	3	99 30	–	–	100 00
5,000 or more	2	5	100 00	2	5	100 00	–	–	100 00
	Income above poverty level[1]								
Total	2,503	9,872	100 00	1,242	4,438	100 00	1,261	5,433	100 00
Less than 250	2	7	0 07	–	–	0 00	2	7	0 13
250-499	33	94	1 02	6	14	0 32	27	80	1 60
500-749	138	500	6 09	32	72	1 95	106	428	9 47
750-799	49	189	8 00	12	39	2 84	37	150	12 23
800-999	267	1,029	18 43	73	242	8 28	194	788	26 72
1,000-1,249	400	1,610	34 74	136	462	18 68	264	1,148	47 86
1,250-1,499	464	1,791	52 88	204	653	33 39	260	1,138	68 80
1,500-1,749	403	1,591	69 00	217	813	51 71	186	778	83 13
1,750-1,999	256	1,044	79 58	163	634	65 99	93	411	90 69
2,000-2,249	202	805	87 73	158	567	78 77	44	237	95 06
2,250-2,499	109	471	92 51	90	350	86 67	19	121	97 29
2,500-2,749	66	297	95 52	53	226	91 75	13	72	98 61
2,750-2,999	37	151	97 05	28	103	94 07	9	47	99 48
3,000-3,249	27	79	97 85	24	72	95 69	3	7	99 61
3,250-3,499	15	43	98 28	14	42	96 62	1	1	99 63
3,500-3,749	12	68	98 97	10	53	97 82	2	16	99 92
3,750-3,999	9	26	99 24	9	26	98 41	–	–	99 92
4,000-4,249	2	6	99 30	2	6	98 55	–	–	99 92
4,250-4,499	5	28	99 59	5	28	99 18	–	–	99 92
4,500-4,749	1	7	99 66	1	7	99 34	–	–	99 92
4,750-4,999	3	12	99 78	3	12	99 61	–	–	99 92
5,000 or more	3	22	100 00	2	17	100 00	1	4	100 00

Table 2-15. CUMULATIVE PERCENTAGE DISTRIBUTION OF CALORIC INTAKE VALUES FOR PERSONS AGED 65 YEARS AND OVER BY SEX AND RACE FOR INCOME LEVELS: UNITED STATES, 1971-74—Con.

Calories	White male			Black male			White female			Black female		
	Examined persons	Estimated population in thousands	Cumulative percent	Examined persons	Estimated population in thousands	Cumulative percent	Examined persons	Estimated population in thousands	Cumulative percent	Examined persons	Estimated population in thousands	Cumulative percent
	All incomes											
Total	1,344	4,970	100 00	294	486	100 00	1,496	6,603	100 00	318	652	100 00
Less than 250	–	–	0 00	–	–	0 00	1	1	0 02	5	18	2 73
250-499	9	28	0 57	6	6	1 31	37	139	2 12	24	37	8 47
500-749	35	95	2 49	19	21	5 70	116	499	9 68	46	80	20 80
750-799	10	36	3 21	12	18	9 30	39	172	12 29	21	31	25 51
800-999	78	284	8 92	39	60	21 54	246	1,053	28 23	52	111	42 51
1,000-1,249	150	549	19 97	31	51	32 03	320	1,419	49 72	60	127	62 00
1,250-1,499	206	705	34 15	63	100	52 69	305	1,332	69 89	47	88	75 47
1,500-1,749	234	873	51 71	40	62	65 42	211	926	83 91	31	64	85 36
1,750-1,999	183	703	65 85	28	70	79 86	105	485	91 26	18	46	92 37
2,000-2,249	167	626	78 46	28	41	88 31	58	286	95 59	2	3	92 79
2,250-2,499	101	404	86 58	13	20	92 43	22	128	97 53	7	31	97 51
2,500-2,749	57	232	91 24	4	12	94 85	16	71	98 60	2	11	99 27
2,750-2,999	33	125	93 77	2	5	95 98	13	56	99 45	1	1	99 40
3,000-3,249	25	82	95 42	4	12	98 35	3	7	99 56	–	–	99 40
3,250-3,499	16	54	96 50	2	2	98 72	–	–	99 56	1	1	99 55
3,500-3,749	14	64	97 80	–	–	98 72	2	16	99 80	–	–	99 55
3,750-3,999	11	35	98 50	1	1	98 87	–	–	99 80	–	–	99 55
4,000-4,249	3	7	98 64	–	–	98 87	–	–	99 80	1	3	100 00
4,250-4,499	5	28	99 21	–	–	98 87	1	9	99 93	–	–	100 00
4,500-4,749	1	7	99 34	–	–	98 87	–	–	99 93	–	–	100 00
4,750-4,999	4	15	99 66	–	–	98 87	–	–	99 93	–	–	100 00
5,000 or more	2	17	100 00	2	5	100 00	1	4	100 00	–	–	100 00
	Income below poverty level[1]											
Total	204	595	100 00	128	186	100 00	320	1,160	100 00	158	300	100 00
Less than 250	–	–	0 00	–	–	0 00	1	1	0 13	2	9	2 94
250-499	5	17	2 88	4	4	1 90	14	62	5 49	17	27	11 96
500-749	8	14	5 25	9	8	6 29	32	116	15 53	21	33	23 01
750-799	1	1	5 35	7	8	10 61	8	29	18 01	12	13	27 18
800-999	19	61	15 54	23	37	30 71	67	251	39 65	26	63	48 31
1,000-1,249	25	81	29 11	15	23	42 85	66	248	61 07	29	45	63 41
1,250-1,499	37	97	45 33	18	19	53 01	58	181	76 64	20	31	73 64
1,500-1,749	31	71	57 22	14	19	63 20	31	138	88 57	15	25	81 85
1,750-1,999	31	92	72 74	11	19	73 63	19	54	93 21	9	35	93 55
2,000-2,249	16	50	81 20	9	12	80 17	10	30	95 82	2	3	94 45
2,250-2,499	11	46	88 96	9	13	87 07	6	26	98 03	2	10	97 77
2,500-2,749	4	6	90 04	3	11	92 97	4	8	98 68	1	3	98 74
2,750-2,999	3	15	92 49	2	5	95 92	3	6	99 24	1	1	99 03
3,000-3,249	6	22	96 21	1	1	96 50	–	–	99 24	–	–	99 03
3,250-3,499	–	–	96 21	1	1	97 06	–	–	99 24	–	–	99 03
3,500-3,749	2	9	97 78	–	–	97 06	–	–	99 24	–	–	99 03
3,750-3,999	3	9	99 35	–	–	97 06	–	–	99 24	–	–	99 03
4,000-4,249	1	1	99 46	–	–	97 06	–	–	99 24	1	3	100 00
4,250-4,499	–	–	99 46	–	–	97 06	1	9	100 00	–	–	100 00
4,500-4,749	–	–	99 46	–	–	97 06	–	–	100 00	–	–	100 00
4,750-4,999	1	3	100 00	–	–	97 06	–	–	100 00	–	–	100 00
5,000 or more	–	–	100 00	2	5	100 00	–	–	100 00	–	–	100 00
	Income above poverty level[1]											
Total	1,077	4,127	100 00	149	277	100 00	1,113	5,120	100 00	142	298	100 00
Less than 250	–	–	0 00	–	–	0 00	–	–	0 00	2	7	2 37
250-499	4	11	0 27	2	3	1 03	21	71	1 39	6	8	5 20
500-749	24	61	1 76	8	11	4 99	82	379	8 80	23	44	20 04
750-799	7	30	2 48	5	9	8 42	28	132	11 37	9	18	26 15
800-999	57	218	7 77	13	16	14 29	173	754	26 10	20	33	37 20
1,000-1,249	118	428	18 13	15	27	24 20	234	1,081	47 20	28	66	59 23
1,250-1,499	162	575	32 07	39	71	49 70	235	1,089	68 47	25	49	75 62
1,500-1,749	192	771	50 74	25	42	64 99	170	737	82 87	15	34	87 02
1,750-1,999	145	582	64 85	17	51	83 37	83	399	90 67	9	11	90 58
2,000-2,249	140	535	77 80	15	26	92 78	44	237	95 30	–	–	90 58
2,250-2,499	86	343	86 11	4	7	95 38	16	102	97 30	3	19	96 81
2,500-2,749	52	225	91 56	1	1	95 67	12	63	98 54	1	9	99 67
2,750-2,999	28	103	94 06	–	–	95 67	9	47	99 47	–	–	99 67
3,000-3,249	19	60	95 52	3	10	99 45	3	7	99 61	–	–	99 67
3,250-3,499	13	41	96 50	1	1	99 73	–	–	99 61	1	1	100 00
3,500-3,749	9	48	97 67	–	–	99 73	2	16	99 91	–	–	100 00
3,750-3,999	8	26	98 29	1	1	100 00	–	–	99 91	–	–	100 00
4,000-4,249	2	6	98 44	–	–	100 00	–	–	99 91	–	–	100 00
4,250-4,499	5	28	99 12	–	–	100 00	–	–	99 91	–	–	100 00
4,500-4,749	1	7	99 29	–	–	100 00	–	–	99 91	–	–	100 00
4,750-4,999	3	12	99 59	–	–	100 00	–	–	99 91	–	–	100 00
5,000 or more	2	17	100 00	–	–	100 00	1	4	100 00	–	–	100 00

[1]Excludes unknown income

Table 2-16. CUMULATIVE PERCENTAGE DISTRIBUTION OF CALORIC INTAKE VALUES AS A PERCENT OF STANDARD FOR PERSONS AGED 1 YEAR BY SEX AND RACE FOR INCOME LEVELS: UNITED STATES, 1971-74

[Persons with a caloric intake value as a percent of standard of 99 or less have a caloric intake value which falls below the standard for calories]

Calories (percent of standard)	Total			Male			Female		
	Examined persons	Estimated population in thousands	Cumulative percent	Examined persons	Estimated population in thousands	Cumulative percent	Examined persons	Estimated population in thousands	Cumulative percent
	All incomes								
Total	553	3,313	100 00	286	1,693	100 00	267	1,620	100 00
Less than 10	–	–	0 00	–	–	0 00	–	–	0 00
10-19	–	–	0 00	–	–	0 00	–	–	0 00
20-29	2	8	0 26	1	6	0 37	1	2	0 14
30-39	1	2	0 32	–	–	0 37	1	2	0 27
40-49	5	30	1 21	2	14	1 22	3	15	1 21
50-59	10	60	3 02	5	31	3 05	5	29	2 99
60-69	17	52	4 59	9	31	4 86	8	22	4 31
70-79	44	221	11 27	19	114	11 57	25	108	10 96
80-89	37	215	17 75	21	110	18 08	16	104	17 39
90-99	70	422	30 47	39	220	31 06	31	202	29 87
100-109	55	327	40 33	28	192	42 41	27	134	38 15
110-119	52	323	50 09	28	169	52 37	24	155	47 70
120-129	55	367	61 16	28	192	63 74	27	174	58 47
130-139	42	271	69 34	17	107	70 06	25	164	68 58
140-149	42	269	77 46	21	98	75 85	21	171	79 15
150-159	34	219	84 07	17	90	81 17	17	129	87 09
160-169	25	158	88 83	14	99	87 02	11	59	90 72
170 or more	62	370	100 00	37	220	100 00	25	150	100 00
	Income below poverty level[1]								
Total	139	610	100 00	68	309	100 00	71	302	100 00
Less than 10	–	–	0 00	–	–	0 00	–	–	0 00
10-19	–	–	0 00	–	–	0 00	–	–	0 00
20-29	1	2	0 38	–	–	0 00	1	2	0 76
30-39	–	–	0 38	–	–	0 00	–	–	0 76
40-49	1	2	0 78	–	–	0 00	1	2	1 58
50-59	3	7	2 01	1	1	0 47	2	6	3 58
60-69	6	10	3 69	2	4	1 83	4	6	5 59
70-79	12	29	8 52	1	1	2 24	11	28	14 93
80-89	5	33	13 87	3	23	9 82	2	9	18 00
90-99	15	70	25 41	8	33	20 40	7	38	30 54
100-109	18	90	40 08	10	66	41 90	8	23	38 21
110-119	10	56	49 20	9	51	58 37	1	5	39 83
120-129	15	81	62 51	7	34	69 26	8	48	55 62
130-139	12	52	71 09	6	25	77 28	6	28	64 75
140-149	11	64	81 57	4	14	81 85	7	50	81 29
150-159	9	51	89 93	3	8	84 59	6	43	95 39
160-169	4	18	92 82	4	18	90 31	–	–	95 39
170 or more	17	44	100 00	10	30	100 00	7	14	100 00
	Income above poverty level[1]								
Total	404	2,645	100 00	212	1,347	100 00	192	1,298	100 00
Less than 10	–	–	0 00	–	–	0 00	–	–	0 00
10-19	–	–	0 00	–	–	0 00	–	–	0 00
20-29	–	–	0 00	–	–	0 00	–	–	0 00
30-39	1	2	0 08	–	–	0 00	1	2	0 16
40-49	4	27	1 11	2	14	1 07	2	13	1 15
50-59	7	52	3 08	4	30	3 26	3	23	2 89
60-69	10	41	4 62	7	27	5 23	3	14	3 99
70-79	31	184	11 59	17	105	13 03	14	79	10 11
80-89	30	170	18 01	17	83	19 21	13	86	16 77
90-99	55	351	31 29	31	187	33 10	24	164	29 42
100-109	36	229	39 95	18	126	42 45	18	103	37 35
110-119	42	268	50 07	19	118	51 19	23	150	48 90
120-129	39	275	60 46	20	148	62 18	19	127	58 67
130-139	30	219	68 73	11	82	68 30	19	136	69 17
140-149	31	205	76 48	17	84	74 52	14	121	78 52
150-159	24	167	82 79	13	81	80 51	11	86	85 15
160-169	20	138	87 99	10	81	86 55	10	56	89 49
170 or more	44	318	100 00	26	181	100 00	18	136	100 00

Table 2-16. CUMULATIVE PERCENTAGE DISTRIBUTION OF CALORIC INTAKE VALUES AS A PERCENT OF STANDARD FOR PERSONS AGED 1 YEAR BY SEX AND RACE FOR INCOME LEVELS· UNITED STATES, 1971-74—Con.

[Persons with a caloric intake value as a percent of standard of 99 or less have a caloric intake value which falls below the standard for calories]

Calories (percent of standard)	White male			Black male			White female			Black female		
	Examined persons	Estimated population in thousands	Cumulative percent	Examined persons	Estimated population in thousands	Cumulative percent	Examined persons	Estimated population in thousands	Cumulative percent	Examined persons	Estimated population in thousands	Cumulative percent
	All incomes											
Total	211	1 402	100 00	72	280	100 00	189	1,328	100 00	73	257	100 00
Less than 10	–	–	0 00	–	–	0 00	–	–	0 00	–	–	0 00
10-19	–	–	0 00	–	–	0 00	–	–	0 00	–	–	0 00
20-29	–	–	0 00	–	–	0 00	–	–	0 00	1	2	0 89
30-39	–	–	0 00	–	–	0 00	1	2	0 16	–	–	0 89
40-49	2	14	1 03	–	–	0 00	1	11	1 02	2	4	2 36
50-59	4	30	3 13	1	1	0 52	3	23	2 73	2	6	4 71
60-69	5	19	4 47	4	12	4 81	5	17	4 05	3	4	6 28
70-79	15	92	11 00	4	22	12 65	10	63	8 76	14	36	20 45
80-89	13	70	15 98	7	37	25 70	12	77	14 55	3	21	28 57
90-99	30	195	29 88	9	25	34 53	24	183	28 33	7	19	36 06
100-109	22	146	40 27	6	47	51 20	20	110	36 61	7	24	45 48
110-119	20	129	49 47	7	38	64 93	21	144	47 43	2	4	47 06
120-129	20	161	60 95	8	32	76 22	20	140	57 97	5	21	55 28
130-139	13	95	67 73	4	12	80 54	18	141	68 61	7	23	64 10
140-149	14	79	73 38	7	19	87 20	14	124	77 96	7	47	82 41
150-159	14	82	79 27	3	8	89 95	14	114	86 58	3	14	87 98
160-169	11	92	85 82	3	7	92 47	8	54	90 65	3	5	89 78
170 or more	28	199	100 00	9	21	100 00	18	124	100 00	7	26	100 00
	Income below poverty level[1]											
Total	30	158	100 00	38	151	100 00	27	146	100 00	42	142	100 00
Less than 10	–	–	0 00	–	–	0 00	–	–	0 00	–	–	0 00
10-19	–	–	0 00	–	–	0 00	–	–	0 00	–	–	0 00
20-29	–	–	0 00	–	–	0 00	–	–	0 00	1	2	1 61
30-39	–	–	0 00	–	–	0 00	–	–	0 00	–	–	1 61
40-49	–	–	0 00	–	–	0 00	–	–	0 00	1	2	3 36
50-59	–	–	0 00	1	1	0 96	–	–	0 00	2	6	7 61
60-69	–	–	0 00	2	4	3 75	1	2	1 38	3	4	10 45
70-79	1	1	0 80	–	–	3 75	–	–	1 38	10	20	24 24
80-89	1	1	1 52	2	22	18 51	1	5	4 71	1	4	27 32
90-99	3	18	13 23	5	14	27 90	5	31	26 07	2	7	31 94
100-109	6	38	37 25	4	28	46 76	3	12	34 37	5	11	39 69
110-119	5	26	53 44	4	25	63 52	1	5	37 71	–	–	39 69
120-129	1	4	56 21	6	29	82 89	4	33	60 22	3	10	46 75
130-139	4	22	70 19	2	3	84 69	1	8	65 59	5	20	60 61
140-149	2	11	77 12	2	3	86 80	2	10	72 17	5	40	88 94
150-159	1	2	78 40	2	6	91 06	4	30	92 73	2	12	97 70
160-169	1	11	85 12	3	7	95 74	–	–	92 73	–	–	97 70
170 or more	5	23	100 00	5	6	100 00	5	11	100 00	2	3	100 00
	Income above poverty level[1]											
Total	178	1,223	100 00	32	118	100 00	159	1,169	100 00	30	107	100 00
Less than 10	–	–	0 00	–	–	0 00	–	–	0 00	–	–	0 00
10-19	–	–	0 00	–	–	0 00	–	–	0 00	–	–	0 00
20-29	–	–	0 00	–	–	0 00	–	–	0 00	–	–	0 00
30-39	–	–	0 00	–	–	0 00	1	2	0 18	–	–	0 00
40-49	2	14	1 18	–	–	0 00	1	11	1 16	1	1	1 22
50-59	4	30	3 59	–	–	0 00	3	23	3 10	–	–	1 22
60-69	5	19	5 12	2	8	6 61	3	14	4 32	–	–	1 22
70-79	14	90	12 50	3	15	18 99	10	63	9 67	4	17	17 04
80-89	12	69	18 11	4	11	27 99	11	72	15 82	1	8	24 50
90-99	27	176	32 53	4	11	36 93	19	152	28 79	5	13	36 41
100-109	16	108	41 34	2	18	52 35	16	90	36 46	2	13	48 82
110-119	15	103	49 79	3	13	63 48	20	139	48 33	2	4	52 62
120-129	18	146	61 70	2	2	65 51	16	107	57 48	2	11	63 05
130-139	9	73	67 67	2	9	73 45	17	133	68 89	2	3	65 87
140-149	12	68	73 25	5	15	86 52	12	115	78 68	2	7	72 27
150-159	12	79	79 74	1	1	87 59	10	84	85 88	1	2	74 03
160-169	10	81	86 39	–	–	87 59	7	52	90 30	3	5	78 40
170 or more	22	166	100 00	4	15	100 00	13	113	100 00	5	23	100 00

[1]Excludes unknown income

Table 2-17. CUMULATIVE PERCENTAGE DISTRIBUTION OF CALORIC INTAKE VALUES AS A PERCENT OF STANDARD FOR PERSONS AGED 2-3 YEARS BY SEX AND RACE FOR INCOME LEVELS· UNITED STATES, 1971-74

[Persons with a caloric intake value as a percent of standard of 99 or less have a caloric intake value which falls below the standard for calories]

Calories (percent of standard)	Total			Male			Female		
	Examined persons	Estimated population in thousands	Cumulative percent	Examined persons	Estimated population in thousands	Cumulative percent	Examined persons	Estimated population in thousands	Cumulative percent
	All incomes								
Total [1]	1,170	6,963	100 00	606	3,554	100 00	564	3,409	100 00
Less than 10	–	–	0 00	–	–	0 00	–	–	0 00
10-19	1	2	0 04	1	2	0 07	–	–	0 00
20-29	6	34	0 52	2	3	0 16	4	31	0 90
30-39	7	26	0 90	4	20	0 73	3	6	1 07
40-49	14	81	2 06	7	17	1 21	7	64	2 95
50-59	21	117	3 74	12	63	2 97	9	54	4 53
60-69	70	397	9 44	29	164	7 59	41	233	11 37
70-79	86	454	15 95	39	193	13 03	47	260	19 00
80-89	117	637	25 10	59	338	22 55	58	298	27 75
90-99	125	711	35 31	63	376	33 15	62	335	37 56
100-109	110	667	44 89	55	331	42 47	55	336	47 41
110-119	120	750	55 66	61	323	51 55	59	428	59 95
120-129	91	579	63 98	45	284	59 54	46	295	68 61
130-139	92	606	72 69	50	360	69 68	42	246	75 83
140-149	62	342	77 59	37	191	75 06	25	150	80 24
150-159	55	378	83 02	33	207	80 88	22	171	85 26
160-169	54	351	88 07	28	174	85 79	26	177	90 45
170 or more	139	831	100 00	81	505	100 00	58	326	100 00
	Income below poverty level[1]								
Total	312	1,292	100 00	165	691	100 00	147	600	100 00
Less than 10	–	–	0 00	–	–	0 00	–	–	0 00
10-19	–	–	0 00	–	–	0 00	–	–	0 00
20-29	3	14	1 09	2	3	0 46	1	11	1 82
30-39	2	4	1 40	1	2	0 76	1	2	2 13
40-49	5	35	4 08	2	3	1 23	3	31	7 36
50-59	7	38	7 02	2	4	1 77	5	34	13 07
60-69	26	109	15 50	11	30	6 14	15	79	26 27
70-79	23	82	21 86	13	52	13 62	10	31	31 35
80-89	35	124	31 50	21	83	25 65	14	41	38 23
90-99	28	103	39 51	14	39	31 27	14	65	49 00
100-109	24	94	46 79	12	51	38 59	12	44	56 24
110-119	26	96	54 22	14	44	44 96	12	52	64 90
120-129	20	108	62 56	10	67	54 70	10	40	71 62
130-139	24	120	71 84	14	103	69 66	10	16	74 36
140-149	19	61	76 54	10	27	73 49	9	34	80 05
150-159	8	35	79 24	4	21	76 58	4	14	82 30
160-169	16	62	84 04	9	31	81 03	7	31	87 52
170 or more	46	206	100 00	26	131	100 00	20	75	100 00
	Income above poverty level[1]								
Total	835	5,553	100 00	434	2,808	100 00	401	2,744	100 00
Less than 10	–	–	0 00	–	–	0 00	–	–	0 00
10-19	1	2	0 04	1	2	0 09	–	–	0 00
20-29	2	18	0 37	–	–	0 09	2	18	0 67
30-39	5	22	0 77	3	18	0 74	2	4	0 81
40-49	9	46	1 61	5	14	1 22	4	33	2 00
50-59	14	79	3 03	10	59	3 33	4	20	2 72
60-69	43	286	8 17	17	132	8 02	26	154	8 33
70-79	61	369	14 81	26	142	13 06	35	227	16 60
80-89	80	505	23 90	38	255	22 15	42	250	25 70
90-99	95	591	34 54	48	327	33 79	47	264	35 30
100-109	80	537	44 20	42	270	43 42	38	266	45 01
110-119	94	654	55 99	47	279	53 33	47	376	58 70
120-129	70	467	64 40	35	217	61 05	35	250	67 83
130-139	67	482	73 09	35	253	70 04	32	230	76 20
140-149	42	277	78 08	27	165	75 91	15	112	80 30
150-159	46	341	84 21	29	186	82 52	17	155	85 95
160-169	35	270	89 08	18	135	87 33	17	135	90 86
170 or more	91	607	100 00	53	356	100 00	38	251	100 00

Table 2-17. CUMULATIVE PERCENTAGE DISTRIBUTION OF CALORIC INTAKE VALUES AS A PERCENT OF STANDARD FOR PERSONS AGED 2-3 YEARS BY SEX AND RACE FOR INCOME LEVELS: UNITED STATES, 1971-74—Con.

[Persons with a caloric intake value as a percent of standard of 99 or less have a caloric intake value which falls below the standard for calories]

Calories (percent of standard)	White male			Black male			White female			Black female		
	Examined persons	Estimated population in thousands	Cumulative percent	Examined persons	Estimated population in thousands	Cumulative percent	Examined persons	Estimated population in thousands	Cumulative percent	Examined persons	Estimated population in thousands	Cumulative percent
	All incomes											
Total	443	2,997	100 00	149	479	100 00	414	2,873	100 00	144	505	100 00
Less than 10	–	–	0 00	–	–	0 00	–	–	0 00	–	–	0 00
10-19	1	2	0 08	–	–	0 00	–	–	0 00	–	–	0 00
20-29	2	3	0 19	–	–	0 00	2	18	0 64	2	12	2 43
30-39	4	20	0 87	–	–	0 00	2	5	0 80	1	1	2 64
40-49	5	14	1 34	2	3	0 54	6	60	2 89	1	4	3 49
50-59	8	56	3 22	4	7	1 91	7	39	4 26	2	15	6 38
60-69	19	121	7 26	9	42	10 65	24	169	10 14	17	64	19 03
70-79	27	158	12 54	12	35	17 99	29	209	17 43	17	47	28 28
80-89	41	254	21 03	15	73	33 24	42	255	26 30	15	36	35 37
90-99	45	335	32 20	17	33	40 13	49	294	36 52	13	41	43 48
100-109	41	293	41 98	13	30	46 49	43	313	47 42	12	22	47 93
110-119	40	261	50 67	19	48	56 55	48	373	60 39	10	48	57 36
120-129	33	239	58 64	10	36	64 08	33	249	69 06	11	44	66 01
130-139	41	321	69 33	9	40	72 36	29	211	76 42	13	35	72 90
140-149	28	161	74 72	7	16	75 63	22	138	81 23	3	12	75 30
150-159	32	205	81 56	1	2	76 00	17	154	86 60	5	17	78 60
160-169	23	150	86 55	4	14	79 01	18	112	90 50	7	56	89 58
170 or more	53	403	100 00	27	101	100 00	43	273	100 00	15	53	100 00
	Income below poverty level[1]											
Total	72	423	100 00	89	251	100 00	68	363	100 00	79	238	100 00
Less than 10	–	–	0 00	–	–	0 00	–	–	0 00	–	–	0 00
10-19	–	–	0 00	–	–	0 00	–	–	0 00	–	–	0 00
20-29	2	3	0 76	–	–	0 00	–	–	0 00	1	11	4 59
30-39	1	2	1 24	–	–	0 00	1	2	0 52	–	–	4 59
40-49	1	2	1 74	1	1	0 47	3	31	9 18	–	–	4 59
50-59	–	–	1 74	2	4	1 96	3	20	14 60	2	15	10 74
60-69	3	17	5 87	7	12	6 60	5	41	25 81	10	39	26 96
70-79	5	30	12.88	8	22	15 40	4	20	31 30	6	11	31 43
80-89	12	47	24 12	8	32	28 27	8	24	38 01	6	17	38 57
90-99	4	19	28 60	10	20	36 20	6	43	49 77	8	22	47 81
100-109	5	34	36 71	6	9	39 62	5	30	58 00	7	14	53 56
110-119	3	18	41 02	11	26	49 89	7	39	68 80	5	13	58 94
120-129	5	51	53 19	5	16	56 25	5	22	74 74	5	19	66 86
130-139	6	65	68 62	8	38	71 46	2	2	75 39	8	14	72 78
140-149	4	10	70 98	5	11	75 87	6	22	81 47	3	12	77 90
150-159	3	20	75 60	1	2	76 59	2	11	84 46	2	3	79 01
160-169	7	28	82 19	2	3	77 75	4	19	89 58	3	13	84 37
170 or more	11	75	100 00	15	56	100 00	7	38	100 00	13	37	100 00
	Income above poverty level[1]											
Total	365	2,529	100 00	59	219	100 00	336	2,456	100 00	59	257	100 00
Less than 10	–	–	0 00	–	–	0 00	–	–	0 00	–	–	0 00
10-19	1	2	0 10	–	–	0 00	–	–	0 00	–	–	0 00
20-29	–	–	0 10	–	–	0 00	2	18	0 75	–	–	0 00
30-39	3	18	0 82	–	–	0 00	1	3	0 86	1	1	0 42
40-49	4	12	1 30	1	1	0 63	3	28	2 02	1	4	2 09
50-59	8	56	3 53	2	3	1 92	4	20	2 82	–	–	2 09
60-69	15	102	7 54	2	30	15 71	19	128	8 05	7	25	11 99
70-79	22	129	12 63	4	13	21 65	25	189	15 76	9	34	25 06
80-89	29	207	20 81	7	41	40 22	32	223	24 84	9	19	32 41
90-99	40	305	32 88	7	13	46 19	42	245	34 80	5	19	39 84
100-109	35	248	42 70	7	22	56 16	34	259	45 35	4	7	42 65
110-119	37	242	52 28	8	22	66 38	41	334	58 93	5	35	56 23
120-129	28	187	59 69	5	20	75 54	28	227	68 18	5	21	64 25
130-139	34	251	69 62	1	1	76 21	27	209	76 69	5	21	72 34
140-149	24	151	75 60	2	5	78 28	15	112	81 27	–	–	72 34
150-159	29	186	82 94	–	–	78 28	14	141	87 02	3	14	77 79
160-169	16	122	87 75	1	3	79 65	13	84	90 42	3	42	93 96
170 or more	40	310	100 00	12	45	100 00	36	235	100 00	2	16	100 00

[1]Excludes unknown income

Table 2-18. CUMULATIVE PERCENTAGE DISTRIBUTION OF CALORIC INTAKE VALUES AS A PERCENT OF STANDARD FOR PERSONS AGED 4-5 YEARS BY SEX AND RACE FOR INCOME LEVELS: UNITED STATES, 1971-74

[Persons with a caloric intake value as a percent of standard of 99 or less have a caloric intake value which falls below the standard for calories]

Calories (percent of standard)	Total			Male			Female		
	Examined persons	Estimated population in thousands	Cumulative percent	Examined persons	Estimated population in thousands	Cumulative percent	Examined persons	Estimated population in thousands	Cumulative percent
	All incomes								
Total	1 172	6,672	100 00	577	3,379	100 00	595	3,294	100 00
Less than 10	–	–	0 00	–	–	0 00	–	–	0 00
10-19	1	7	0 11	–	–	0 00	1	7	0 21
20-29	2	13	0 30	2	13	0 37	–	–	0 21
30-39	4	30	0 75	1	18	0 91	3	12	0 58
40-49	12	48	1 46	1	8	1 15	11	40	1 79
50-59	47	209	4 60	21	90	3 81	26	119	5 40
60-69	65	301	9 11	26	110	7 06	39	192	11 22
70-79	95	543	17 25	41	228	13 81	54	314	20 77
80-89	121	673	27 33	57	304	22 82	64	368	31 95
90-99	160	867	40 33	70	423	35 35	90	444	45 43
100-109	129	745	51 49	65	379	46 58	64	365	56 52
110-119	103	615	60 70	50	268	54 52	53	346	67 03
120-129	112	717	71 43	67	451	67 87	45	265	75 09
130-139	74	395	77 36	38	217	74 30	36	178	80 49
140-149	67	423	83 69	39	239	81 37	28	184	86 08
150-159	47	232	87 17	27	156	85 98	20	77	88 40
160-169	35	228	90 59	19	121	89 55	16	107	91 65
170 or more	98	628	100 00	53	353	100 00	45	275	100 00
	Income below poverty level[1]								
Total	315	1,319	100 00	166	717	100 00	149	602	100 00
Less than 10	–	–	0 00	–	–	0 00	–	–	0 00
10-19	–	–	0 00	–	–	0 00	–	–	0 00
20-29	–	–	0 00	–	–	0 00	–	–	0 00
30-39	2	20	1 49	1	18	2 52	1	2	0 26
40-49	7	27	3 53	1	8	3 65	6	19	3 39
50-59	17	52	7 50	8	28	7 58	9	24	7 40
60-69	19	56	11 75	11	34	12 30	8	22	11 09
70-79	23	82	17 94	12	33	16 93	11	49	19 15
80-89	34	119	26 99	24	84	28 68	10	35	24 97
90-99	43	163	39 32	23	94	41 72	20	69	36 46
100-109	32	138	49 78	18	72	51 82	14	66	47 34
110-119	29	152	61 31	9	27	55 53	20	126	68 19
120-129	25	138	71 74	16	115	71 52	9	23	72 00
130-139	18	73	77 29	10	45	77 73	8	29	76 76
140-149	15	57	81 63	6	25	81 16	9	33	82 20
150-159	16	59	86 10	9	35	86 11	7	23	86 09
160-169	10	46	89 60	6	27	89 92	4	19	89 21
170 or more	25	137	100 00	12	72	100 00	13	65	100 00
	Income above poverty level[1]								
Total	831	5,212	100 00	400	2,594	100 00	431	2,618	100 00
Less than 10	–	–	0 00	–	–	0 00	–	–	0 00
10-19	–	–	0 00	–	–	0 00	–	–	0 00
20-29	2	13	0 24	2	13	0 49	–	–	0 00
30-39	2	11	0 45	–	–	0 49	2	11	0 41
40-49	5	21	0 84	–	–	0 49	5	21	1 20
50-59	28	147	3 66	11	52	2 49	17	95	4 82
60-69	44	238	8 22	15	76	5 41	29	162	11 02
70-79	70	455	16 96	29	195	12 93	41	260	20 96
80-89	86	550	27 52	33	220	21 42	53	330	33 57
90-99	113	677	40 52	47	330	34 13	66	348	46 85
100-109	94	586	51 75	45	287	45 21	49	298	58 24
110-119	73	453	60 45	41	242	54 53	32	211	66 31
120-129	85	565	71 28	49	322	66 95	36	243	75 57
130-139	54	310	77 24	26	161	73 17	28	149	81 27
140-149	49	355	84 04	31	206	81 10	18	149	86 97
150-159	31	173	87 37	18	120	85 73	13	53	89 00
160-169	25	182	90 86	13	93	89 33	12	88	92 37
170 or more	70	477	100 00	40	277	100 00	30	200	100 00

Table 2-18. CUMULATIVE PERCENTAGE DISTRIBUTION OF CALORIC INTAKE VALUES AS A PERCENT OF STANDARD FOR PERSONS AGED 4-5 YEARS BY SEX AND RACE FOR INCOME LEVELS: UNITED STATES, 1971-74—Con.

[Persons with a caloric intake value as a percent of standard of 99 or less have a caloric intake value which falls below the standard for calories]

Calories (percent of standard)	White male			Black male			White female			Black female		
	Examined persons	Estimated population in thousands	Cumulative percent	Examined persons	Estimated population in thousands	Cumulative percent	Examined persons	Estimated population in thousands	Cumulative percent	Examined persons	Estimated population in thousands	Cumulative percent
	All incomes											
Total	436	2,866	100 00	138	486	100 00	428	2,755	100 00	161	511	100 00
Less than 10	–	–	0 00	–	–	0 00	–	–	0 00	–	–	0 00
10-19	–	–	0 00	–	–	0 00	–	–	0 00	1	7	1 38
20-29	2	13	0 44	–	–	0 00	–	–	0 00	–	–	1 38
30-39	–	–	0 44	1	18	3 72	2	11	0 38	1	2	1 70
40-49	1	8	0 72	–	–	3 72	6	28	1 41	4	9	3 39
50-59	10	58	2 76	11	32	10 24	15	93	4 80	11	26	8 40
60-69	12	65	5 02	13	37	17 76	26	165	10 80	13	27	13 60
70-79	26	171	10 98	14	48	27 62	40	251	19 89	14	64	26 11
80-89	44	277	20 63	13	28	33 36	51	308	31 08	12	55	36 78
90-99	55	350	32 83	15	73	48 46	64	372	44 59	26	72	50 83
100-109	53	351	45 08	12	28	54 31	42	295	55 29	22	71	64 66
110-119	38	228	53 02	12	41	62 73	41	308	66 47	11	29	70 39
120-129	54	391	66 66	13	60	75 10	37	237	75 06	8	29	76 04
130-139	31	204	73 77	7	13	77 87	23	149	80 45	11	25	80 85
140-149	32	218	81 37	6	12	80 36	23	162	86 32	5	22	85 23
150-159	21	132	85 99	6	23	85 14	15	62	88 56	5	15	88 17
160-169	14	94	89 25	5	27	90 74	12	102	92 25	4	5	89 22
170 or more	43	308	100 00	10	45	100 00	31	214	100 00	13	55	100 00
	Income below poverty level[1]											
Total	76	427	100 00	89	281	100 00	67	386	100 00	82	216	100 00
Less than 10	–	–	0 00	–	–	0 00	–	–	0 00	–	–	0 00
10-19	–	–	0 00	–	–	0 00	–	–	0 00	–	–	0 00
20-29	–	–	0 00	–	–	0 00	–	–	0 00	–	–	0 00
30-39	–	–	0 00	1	18	6 44	–	–	0 00	1	2	0 74
40-49	1	8	1 89	–	–	6 44	2	10	2 63	4	9	4 76
50-59	1	3	2 50	7	26	15 54	1	6	4 23	8	18	13 08
60-69	3	14	5 85	8	20	22 50	3	13	7 60	5	9	17 32
70-79	3	10	8 22	9	23	30 71	6	23	13 44	5	26	29 36
80-89	13	60	22 20	11	24	39 42	5	21	18 93	5	14	35 79
90-99	12	50	33 92	11	43	54 88	7	46	30 84	13	23	46 52
100-109	9	54	46 65	9	18	61 29	7	36	40 07	7	30	60 36
110-119	3	14	49 96	6	12	65 72	11	99	65 66	9	27	72 71
120-129	8	73	67 02	8	42	80 57	4	16	69 92	5	6	75 71
130-139	5	37	75 56	5	8	83 43	3	21	75 24	5	8	79 47
140-149	3	11	78 11	2	5	85 22	5	13	78 50	4	20	88 80
150-159	5	18	82 26	4	18	91 55	3	15	82 31	4	9	92 85
160-169	3	15	85 84	3	12	95 83	2	16	86 51	2	3	94 05
170 or more	7	61	100 00	5	12	100 00	8	52	100 00	5	13	100 00
	Income above poverty level[1]											
Total	351	2,374	100 00	47	202	100 00	355	2,324	100 00	70	266	100 00
Less than 10	–	–	0 00	–	–	0 00	–	–	0 00	–	–	0 00
10-19	–	–	0 00	–	–	0 00	–	–	0 00	–	–	0 00
20-29	2	13	0 53	–	–	0 00	–	–	0 00	–	–	0 00
30-39	–	–	0 53	–	–	0 00	2	11	0 46	–	–	0 00
40-49	–	–	0 53	–	–	0 00	4	18	1 23	–	–	0 00
50-59	7	46	2 46	4	6	3 02	14	87	4 99	3	8	2 86
60-69	9	50	4 58	5	17	11 45	22	146	11 27	7	16	8 90
70-79	23	161	11 36	5	25	23 74	33	226	20 99	8	35	21 91
80-89	31	217	20 49	2	3	25 43	46	287	33 34	6	37	35 97
90-99	43	300	33 11	4	30	40 25	55	307	46 54	11	41	51 40
100-109	42	277	44 78	3	10	45 43	35	259	57 68	14	39	66 19
110-119	35	213	53 77	6	28	59 49	29	200	66 29	2	3	67 16
120-129	45	305	66 63	4	17	67 84	33	220	75 76	3	22	75 57
130-139	24	156	73 19	2	5	70 52	20	128	81 27	6	16	81 75
140-149	28	200	81 62	3	6	73 34	18	149	87 68	–	–	81 75
150-159	16	115	86 45	2	5	76 02	12	47	89 70	1	6	84 11
160-169	11	78	89 74	2	15	83 53	10	85	93 38	2	3	85 15
170 or more	35	244	100 00	5	33	100 00	22	154	100 00	7	40	100 00

[1]Excludes unknown income

Table 2-19. CUMULATIVE PERCENTAGE DISTRIBUTION OF CALORIC INTAKE VALUES AS A PERCENT OF STANDARD FOR PERSONS AGED 6-7 YEARS BY SEX AND RACE FOR INCOME LEVELS: UNITED STATES, 1971-74

[Persons with a caloric intake value as a percent of standard of 99 or less have a caloric intake value which falls below the standard for calories]

Calories (percent of standard)	Total			Male			Female		
	Examined persons	Estimated population in thousands	Cumulative percent	Examined persons	Estimated population in thousands	Cumulative percent	Examined persons	Estimated population in thousands	Cumulative percent
	All incomes								
Total	688	7,194	100 00	343	3,652	100 00	345	3,541	100 00
Less than 10	–	–	0 00	–	–	0 00	–	–	0 00
10-19	–	–	0 00	–	–	0 00	–	–	0 00
20-29	3	22	0 30	1	15	0 42	2	6	0 17
30-39	4	35	0 78	–	–	0 42	4	35	1 15
40-49	14	150	2 87	3	31	1 26	11	120	4 53
50-59	27	307	7 14	9	115	4 41	18	192	9 95
60-69	51	518	14 33	20	184	9 44	31	334	19 38
70-79	73	752	24 79	25	199	14 90	48	552	34 98
80-89	74	701	34 54	37	358	24 71	37	343	44 67
90-99	105	1,038	48 96	51	546	39 65	54	492	58 57
100-109	85	927	61 85	44	521	53 91	41	407	70 05
110-119	78	715	71 80	51	489	67 29	27	227	76 45
120-129	44	509	78 87	23	270	74 67	21	239	83 20
130-139	38	425	84 78	22	255	81 65	16	170	88 02
140-149	31	438	90 87	19	242	88 27	12	196	93 56
150-159	19	226	94 02	10	117	91 46	9	110	96 66
160-169	8	110	95 55	6	81	93 68	2	29	97 47
170 or more	34	320	100 00	22	231	100 00	12	90	100 00
	Income below poverty level[1]								
Total	209	1,708	100 00	103	979	100 00	106	730	100 00
Less than 10	–	–	0 00	–	–	0 00	–	–	0 00
10-19	–	–	0 00	–	–	0 00	–	–	0 00
20-29	2	6	0 36	–	–	0 00	2	6	0 84
30-39	2	13	1 14	–	–	0 00	2	13	2 67
40-49	6	36	3 27	1	8	0 82	5	28	6 55
50-59	12	102	9 21	5	79	8 89	7	23	9 64
60-69	14	122	16 35	6	52	14 23	8	70	19 18
70-79	23	195	27 75	9	48	19 12	14	147	39 34
80-89	24	212	40 18	13	132	32 57	11	81	50 38
90-99	30	203	52 05	13	115	44 29	17	88	62 46
100-109	19	133	59 84	10	81	52 60	9	52	69 54
110-119	29	160	69 22	17	102	63 04	12	58	77 51
120-129	9	36	71 32	5	18	64 87	4	18	79 98
130-139	12	150	80 09	8	119	77 02	4	31	84 21
140-149	8	136	88 04	6	71	84 32	2	64	93 02
150-159	3	33	89 99	1	9	85 20	2	25	96 43
160-169	2	38	92 22	2	38	89 08	–	–	96 43
170 or more	14	133	100 00	7	107	100 00	7	26	100 00
	Income above poverty level[1]								
Total	464	5,359	100 00	232	2,586	100 00	232	2,774	100 00
Less than 10	–	–	0 00	–	–	0 00	–	–	0 00
10-19	–	–	0 00	–	–	0 00	–	–	0 00
20-29	–	–	0 00	–	–	0 00	–	–	0 00
30-39	2	21	0 40	–	–	0 00	2	21	0 77
40-49	8	114	2 53	2	23	0 87	6	92	4 07
50-59	14	202	6 30	4	36	2 26	10	166	10 06
60-69	35	372	13 23	13	110	6 50	22	262	19 50
70-79	49	544	23 39	16	152	12 37	33	393	33 66
80-89	49	487	32 47	24	227	21 13	25	260	43 04
90-99	69	784	47 10	35	398	36 52	34	386	56 97
100-109	66	794	61 92	34	439	53 50	32	355	69 77
110-119	48	549	72 16	33	380	68 20	15	169	75 85
120-129	35	473	80 98	18	252	77 94	17	221	83 82
130-139	26	275	86 12	14	136	83 20	12	140	88 85
140-149	23	302	91 76	13	170	89 78	10	132	93 61
150-159	15	185	95 21	8	10	93 64	7	85	96 67
160-169	6	72	96 55	4	43	95 31	2	29	97 71
170 or more	19	185	100 00	14	121	100 00	5	64	100 00

Table 2-19. CUMULATIVE PERCENTAGE DISTRIBUTION OF CALORIC INTAKE VALUES AS A PERCENT OF STANDARD FOR PERSONS AGED 6-7 YEARS BY SEX AND RACE FOR INCOME LEVELS: UNITED STATES, 1971-74—Con.

[Persons with a caloric intake value as a percent of standard of 99 or less have a caloric intake value which falls below the standard for calories]

Calories (percent of standard)	White male			Black male			White female			Black female		
	Examined persons	Estimated population in thousands	Cumulative percent	Examined persons	Estimated population in thousands	Cumulative percent	Examined persons	Estimated population in thousands	Cumulative percent	Examined persons	Estimated population in thousands	Cumulative percent
	All incomes											
Total	251	3,061	100 00	90	574	100 00	247	2,952	100 00	96	577	100 00
Less than 10	–	–	0 00	–	–	0 00	–	–	0 00	–	–	0 00
10-19	–	–	0 00	–	–	0 00	–	–	0 00	–	–	0 00
20-29	–	–	0 00	1	15	2 70	1	4	0 13	1	2	0 40
30-39	–	–	0 00	–	–	2 70	3	28	1 08	1	7	1 56
40-49	2	28	0 92	1	2	3 11	7	69	3 41	4	51	10 40
50-59	8	95	4 02	1	20	6 58	10	154	8 61	8	38	17 06
60-69	14	148	8 85	6	36	12 86	22	257	17 32	8	70	29 25
70-79	16	156	13 96	9	43	20 38	35	464	33 05	13	88	44 55
80-89	24	279	23 09	13	79	34 12	24	279	42 49	13	64	55 73
90-99	41	480	38 77	10	66	45 57	38	392	55 76	16	100	73 11
100-109	34	445	53 31	9	68	57 41	31	357	67 84	10	50	81 81
110-119	34	393	66 16	17	95	74 04	21	205	74 78	6	22	85 59
120-129	18	256	74 51	5	14	76 49	17	223	82 35	3	9	87 21
130-139	17	209	81 35	5	45	84 40	12	162	87 82	4	9	88 76
140-149	16	217	88 44	2	15	86 97	11	174	93 73	1	22	92 56
150-159	6	79	91 03	4	38	93 51	6	99	97 07	3	11	94 44
160-169	4	59	92 97	2	22	97 30	2	29	98 05	–	–	94 44
170 or more	17	215	100 00	5	15	100 00	7	58	100 00	5	32	100 00
	Income below poverty level[1]											
Total	49	646	100 00	53	323	100 00	44	432	100 00	62	298	100 00
Less than 10	–	–	0 00	–	–	0 00	–	–	0 00	–	–	0 00
10-19	–	–	0 00	–	–	0 00	–	–	0 00	–	–	0 00
20-29	–	–	0 00	–	–	0 00	1	4	0 89	1	2	0 78
30-39	–	–	0 00	–	–	0 00	2	13	3 97	–	–	0 78
40-49	1	8	1 24	–	–	0 00	3	14	7 13	2	15	5 71
50-59	4	59	10 39	1	20	6 16	1	5	8 39	6	17	11 45
60-69	3	23	13 92	3	29	15 29	2	19	12 83	6	50	28 40
70-79	2	22	17 33	7	26	23 27	4	67	28 35	10	80	55 28
80-89	5	94	31 94	8	37	34 83	5	56	41 30	6	25	63 54
90-99	7	93	46 33	6	22	41 56	7	55	53 94	10	34	74 83
100-109	6	35	51 75	4	46	55 91	2	25	59 73	7	27	83 78
110-119	7	53	59 95	10	49	71 15	7	39	68 81	5	19	90 13
120-129	1	6	60 82	4	12	74 93	2	11	71 29	2	7	92 59
130-139	5	88	74 38	3	31	84 64	2	26	77 32	2	5	94 21
140-149	3	47	81 64	2	15	89 20	2	64	92 21	–	–	94 21
150-159	–	–	81 64	1	9	91 86	1	24	97 76	1	1	94 49
160-169	1	19	84 56	1	19	97 78	–	–	97 76	–	–	94 49
170 or more	4	10	100 00	3	7	100 00	3	10	100 00	4	16	100 00
	Income above poverty level[1]											
Total	197	2,347	100 00	34	231	100 00	197	2,484	100 00	33	276	100 00
Less than 10	–	–	0 00	–	–	0 00	–	–	0 00	–	–	0 00
10-19	–	–	0 00	–	–	0 00	–	–	0 00	–	–	0 00
20-29	–	–	0 00	–	–	0 00	–	–	0 00	–	–	0 00
30-39	–	–	0 00	–	–	0 00	1	15	0 59	1	7	2 40
40-49	1	20	0 86	1	2	1 01	4	55	2 81	2	36	15 55
50-59	4	36	2 39	–	–	1 01	8	145	8 65	2	21	23 25
60-69	10	103	6 78	3	7	3 87	19	236	18 13	2	20	30 42
70-79	14	134	12 50	2	17	11 39	30	385	33 61	3	8	33 39
80-89	19	185	20 39	5	42	29 37	19	223	42 57	6	37	46 92
90-99	32	356	35 55	3	42	47 55	28	320	55 44	6	67	71 02
100-109	28	410	53 02	5	22	56 91	29	332	68 79	3	23	79 52
110-119	26	334	67 24	7	46	76 92	14	166	75 45	1	3	80 58
120-129	17	250	77 89	1	2	77 72	15	213	84 02	1	2	81 29
130-139	12	122	83 08	2	14	83 79	10	135	89 47	2	4	82 79
140-149	13	170	90 33	–	–	83 79	9	110	93 90	1	22	90 71
150-159	5	71	93 35	3	29	96 33	5	75	96 91	2	10	94 34
160-169	3	40	95 08	1	3	97 50	2	29	98 07	–	–	94 34
170 or more	13	116	100 00	1	6	100 00	4	48	100 00	1	16	100 00

[1]Excludes unknown income

Table 2-20. CUMULATIVE PERCENTAGE DISTRIBUTION OF CALORIC INTAKE VALUES AS A PERCENT OF STANDARD FOR PERSONS AGED 8-9 YEARS BY SEX AND RACE FOR INCOME LEVELS: UNITED STATES, 1971-74

(Persons with a caloric intake value as a percent of standard of 99 or less have a caloric intake value which falls below the standard for calories)

Calories (percent of standard)	Total			Male			Female		
	Examined persons	Estimated population in thousands	Cumulative percent	Examined persons	Estimated population in thousands	Cumulative percent	Examined persons	Estimated population in thousands	Cumulative percent
	All incomes								
Total	644	7 697	100 00	321	3,880	100 00	323	3,816	100 00
Less than 10	–	–	0 00	–	–	0 00	–	–	0 00
10-19	–	–	0 00	–	–	0 00	–	–	0 00
20-29	5	66	0 86	3	43	1 11	2	23	0 60
30-39	18	138	2 65	6	42	2 19	12	96	3 12
40-49	46	499	9 14	12	87	4 43	34	412	13 92
50-59	57	621	17 21	14	154	8 39	43	467	26 17
60-69	96	1,184	32 59	43	569	23 06	53	615	42 27
70-79	101	1 300	49 48	48	593	38 36	53	706	60 78
80-89	83	985	62 28	41	535	52 14	42	450	72 58
90-99	64	690	71 24	33	333	60 73	31	357	81 92
100-109	62	809	81 75	37	448	72 26	25	361	91 39
110-119	26	376	86 63	19	293	79 82	7	83	93 56
120-129	29	345	91 12	22	248	86 21	7	97	96 12
130-139	24	311	95 16	19	256	92 82	5	54	97 53
140-149	8	74	96 12	6	62	94 41	2	12	97 85
150-159	4	77	97 12	3	61	95 99	1	16	98 27
160-169	7	114	98 60	5	89	98 29	2	24	98 91
170 or more	14	108	100 00	10	66	100 00	4	41	100 00
	Income below poverty level[1]								
Total	170	1,368	100 00	87	720	100 00	83	648	100 00
Less than 10	–	–	0 00	–	–	0 00	–	–	0 00
10-19	–	–	0 00	–	–	0 00	–	–	0 00
20-29	1	4	0 27	–	–	0 00	1	4	0 57
30-39	8	37	2 98	3	17	2 36	5	20	3 66
40-49	15	104	10 54	6	23	5 61	9	80	16 02
50-59	13	63	15 14	2	15	7 75	11	48	23 35
60-69	24	184	28 63	10	70	17 44	14	115	41 06
70-79	26	241	46 27	12	88	29 73	14	153	64 64
80-89	17	199	60 81	10	156	51 42	7	43	71 25
90-99	17	101	68 22	11	55	59 06	6	46	78 40
100-109	13	129	77 64	9	103	73 31	4	26	82 45
110-119	7	62	82 18	5	44	79 49	2	18	85 16
120-129	8	68	87 12	5	36	84 49	3	32	90 05
130-139	9	99	94 36	6	67	93 83	3	32	94 96
140-149	2	16	95 55	1	8	94 94	1	8	96 22
150-159	1	18	96 84	1	18	97 39	–	–	96 22
160-169	2	19	98 24	1	2	97 70	1	17	98 85
170 or more	7	24	100 00	5	17	100 00	2	7	100 00
	Income above poverty level[1]								
Total	458	6,088	100 00	228	3,045	100 00	230	3,043	100 00
Less than 10	–	–	0 00	–	–	0 00	–	–	0 00
10-19	–	–	0 00	–	–	0 00	–	–	0 00
20-29	3	48	0 79	2	29	0 94	1	19	0 64
30-39	10	101	2 44	3	25	1 76	7	76	3 13
40-49	29	358	8 33	6	63	3 84	23	295	12 82
50-59	44	558	17 50	12	138	8 38	32	420	26 62
60-69	70	971	33 46	32	475	23 98	38	497	42 94
70-79	71	1,002	49 92	35	486	39 94	36	516	59 90
80-89	64	757	62 35	30	359	51 72	34	398	72 98
90-99	44	550	71 39	22	278	60 86	22	272	81 93
100-109	49	680	82 56	28	345	72 19	21	335	92 94
110-119	18	290	87 33	13	225	79 57	5	65	95 09
120-129	21	278	91 89	17	212	86 54	4	66	97 25
130-139	15	211	95 36	13	189	92 75	2	22	97 98
140-149	6	58	96 31	5	54	94 51	1	4	98 11
150-159	3	60	97 29	2	44	95 95	1	16	98 64
160-169	5	95	98 85	4	87	98 81	1	7	98 88
170 or more	6	70	100 00	4	36	100 00	2	34	100 00

Table 2-20. CUMULATIVE PERCENTAGE DISTRIBUTION OF CALORIC INTAKE VALUES AS A PERCENT OF STANDARD FOR PERSONS AGED 8-9 YEARS BY SEX AND RACE FOR INCOME LEVELS: UNITED STATES, 1971-74—Con.

[Persons with a caloric intake value as a percent of standard of 99 or less have a caloric intake value which falls below the standard for calories]

Calories (percent of standard)	White male			Black male			White female			Black female		
	Examined persons	Estimated population in thousands	Cumulative percent	Examined persons	Estimated population in thousands	Cumulative percent	Examined persons	Estimated population in thousands	Cumulative percent	Examined persons	Estimated population in thousands	Cumulative percent
	All incomes											
Total	233	3,280	100 00	85	586	100 00	246	3,258	100 00	76	540	100 00
Less than 10	–	–	0 00	–	–	0 00	–	–	0 00	–	–	0 00
10-19	–	–	0 00	–	–	0 00	–	–	0 00	–	–	0 00
20-29	2	28	0 84	1	15	2 63	2	23	0 71	–	–	0 00
30-39	3	25	1 61	3	17	5 52	7	80	3 15	5	16	2 99
40-49	5	57	3 35	7	29	10 54	21	278	11 68	13	135	27 91
50-59	10	134	7 45	4	19	13 85	31	398	23 90	12	70	40 79
60-69	26	403	19 74	17	166	42 21	38	507	39 47	14	89	57 23
70-79	35	513	35 39	12	75	55 03	39	584	57 38	14	123	79 97
80-89	34	488	50 29	7	46	62 95	37	428	70 50	5	23	84 18
90-99	25	291	59 16	8	42	70 09	28	337	80 84	3	20	87 86
100-109	28	377	70 65	9	71	82 22	21	344	91 41	4	17	91 00
110-119	16	237	77 88	3	56	91 78	6	78	93 80	1	5	91 92
120-129	18	227	84 80	3	14	94 15	4	78	96 19	3	20	95 53
130-139	14	241	92 16	5	15	96 71	3	30	97 11	2	24	100 00
140-149	5	58	93 94	1	3	97 28	2	12	97 49	–	–	100 00
150-159	3	61	95 81	–	–	97 28	1	16	97 98	–	–	100 00
160-169	3	85	98 40	1	2	97 66	2	24	98 73	–	–	100 00
170 or more	6	53	100 00	4	14	100 00	4	41	100 00	–	–	100 00
	Income below poverty level[1]											
Total	40	470	100 00	47	250	100 00	38	373	100 00	45	275	100 00
Less than 10	–	–	0 00	–	–	0 00	–	–	0 00	–	–	0 00
10-19	–	–	0 00	–	–	0 00	–	–	0 00	–	–	0 00
20-29	–	–	0 00	–	–	0 00	1	4	0 99	–	–	0 00
30-39	–	–	0 00	3	17	6 80	2	11	3 91	3	9	3 32
40-49	1	6	1 31	5	17	13 70	2	12	7 06	7	68	28 21
50-59	2	15	4 59	–	–	13 70	4	21	12 69	7	26	37 85
60-69	2	30	10 87	8	40	29 80	5	72	31 92	9	43	53 49
70-79	4	32	17 61	8	57	52 52	8	97	57 99	6	55	73 67
80-89	7	146	48 76	3	10	56 43	3	30	65 91	4	13	78 50
90-99	5	34	56 04	6	21	64 73	4	30	73 99	2	16	84 38
100-109	5	52	67 01	4	51	85 14	2	19	79 17	2	7	86 90
110-119	4	35	74 48	1	9	88 91	1	13	82 55	1	5	88 72
120-129	3	31	81 02	2	5	91 01	1	25	89 18	2	7	91 22
130-139	4	61	93 94	2	7	93 62	1	8	91 25	2	24	100 00
140-149	1	8	95 64	–	–	93 62	1	8	93 44	–	–	100 00
150-159	1	18	99 40	–	–	93 62	–	–	93 44	–	–	100 00
160-169	–	–	99 40	1	2	94 51	1	17	98 00	–	–	100 00
170 or more	1	3	100 00	4	14	100 00	2	7	100 00	–	–	100 00
	Income above poverty level[1]											
Total	189	2,743	100 00	36	288	100 00	204	2,813	100 00	25	211	100 00
Less than 10	–	–	0 00	–	–	0 00	–	–	0 00	–	–	0 00
10-19	–	–	0 00	–	–	0 00	–	–	0 00	–	–	0 00
20-29	1	13	0 48	1	15	5 36	1	19	0 69	–	–	0 00
30-39	3	25	1 39	–	–	5 36	5	69	3 13	2	7	3 33
40-49	4	51	3 26	2	12	9 58	18	232	11 40	5	63	32 89
50-59	8	119	7 59	4	19	16 33	27	377	24 79	5	43	53 24
60-69	24	374	21 22	8	101	51 51	33	436	40 28	4	42	73 34
70-79	30	462	38 08	4	18	57 92	31	486	57 56	5	30	87 53
80-89	26	322	49 82	4	37	70 67	34	398	71 71	–	–	87 53
90-99	20	257	59 19	2	21	78 02	21	269	81 26	1	4	89 28
100-109	23	325	71 04	5	20	85 01	19	325	92 82	2	10	94 02
110-119	12	202	78 41	1	23	92 88	5	65	95 13	–	–	94 02
120-129	15	196	85 57	1	9	95 89	3	53	97 02	1	13	100 00
130-139	10	181	92 16	3	8	98 83	2	22	97 81	–	–	100 00
140-149	4	50	93 99	1	3	100 00	1	4	97 96	–	–	100 00
150-159	2	44	95 58	–	–	100 00	1	16	98 53	–	–	100 00
160-169	3	85	98 68	–	–	100 00	1	7	98 79	–	–	100 00
170 or more	4	36	100 00	–	–	100 00	2	34	100 00	–	–	100 00

[1]Excludes unknown income

Table 2-21. CUMULATIVE PERCENTAGE DISTRIBUTION OF CALORIC INTAKE VALUES AS A PERCENT OF STANDARD FOR PERSONS AGED 10-11 YEARS BY SEX AND RACE FOR INCOME LEVELS: UNITED STATES, 1971-74

[Persons with a caloric intake value as a percent of standard of 99 or less have a caloric intake value which falls below the standard for calories]

Calories (percent of standard)	Total			Male			Female		
	Examined persons	Estimated population in thousands	Cumulative percent	Examined persons	Estimated population in thousands	Cumulative percent	Examined persons	Estimated population in thousands	Cumulative percent
	All incomes								
Total	725	8 466	100 00	362	4,382	100 00	363	4,084	100 00
Less than 10	–	–	0 00	–	–	0 00	–	–	0 00
10-19	3	16	0 19	1	3	0 07	2	13	0 32
20-29	6	77	1 11	4	56	1 36	2	21	0 84
30-39	13	178	3 21	3	73	3 03	10	105	3 41
40-49	37	327	7 07	14	128	5 95	23	199	8 28
50-59	77	878	17 44	31	370	14 40	46	508	20 71
60-69	96	1,098	30 42	36	393	23 36	60	706	37 98
70-79	102	1,235	45 01	49	669	38 63	53	566	51 85
80-89	107	1,156	58 66	52	567	51 56	55	589	66 28
90-99	65	689	66 80	47	512	63 24	18	177	70 61
100-109	62	705	75 13	38	408	72 55	24	297	77 90
110-119	45	606	82 28	27	378	81 18	18	228	83 47
120-129	41	585	89 20	25	356	89 30	16	229	89 09
130-139	22	294	92 67	11	150	92 73	11	143	92 60
140-149	15	153	94 48	8	114	95 33	7	39	93 56
150-159	7	91	95 55	5	72	96 97	2	19	94 03
160-169	6	57	96 23	3	48	98 07	3	9	94 26
170 or more	21	319	100 00	8	85	100 00	13	234	100 00
	Income below poverty level[1]								
Total	156	1,342	100 00	77	654	100 00	79	688	100 00
Less than 10	–	–	0 00	–	–	0 00	–	–	0 00
10-19	2	13	0 98	–	–	0 00	2	13	1 91
20-29	3	36	3 67	3	36	5 52	–	–	1 91
30-39	5	107	11 65	2	71	16 33	3	36	7 20
40-49	12	96	18 78	3	28	20 56	9	68	17 08
50-59	17	146	29 66	8	81	32 90	9	65	26 57
60-69	19	166	42 03	10	60	42 14	9	106	41 94
70-79	19	143	52 68	8	80	54 38	11	63	51 05
80-89	20	98	59 98	8	48	61 74	12	50	58 30
90-99	14	107	67 96	10	88	75 14	4	19	61 12
100-109	14	152	79 30	10	66	85 22	4	86	73 66
110-119	7	63	83 97	5	42	91 67	2	21	76 64
120-129	6	86	90 36	4	19	94 53	2	67	86 39
130-139	3	58	94 65	1	8	95 78	2	49	93 58
140-149	3	11	95 49	1	3	96 25	2	8	94 76
150-159	2	6	95 96	1	2	96 59	1	4	95 37
160-169	4	15	97 05	1	5	97 39	3	9	96 72
170 or more	6	40	100 00	2	17	100 00	4	23	100 00
	Income above poverty level[1]								
Total	551	6,902	100 00	276	3,612	100 00	275	3,290	100 00
Less than 10	–	–	0 00	–	–	0 00	–	–	0 00
10-19	1	3	0 05	1	3	0 09	–	–	0 00
20-29	3	41	0 64	1	20	0 65	2	21	0 64
30-39	8	71	1 68	1	3	0 72	7	69	2 73
40-49	23	204	4 62	11	100	3 49	12	103	5 87
50-59	59	716	15 00	23	290	11 51	36	427	18 84
60-69	74	898	28 02	25	318	20 30	49	581	36 48
70-79	81	1,086	43 76	40	586	36 53	41	500	51 69
80-89	82	977	57 91	40	444	48 82	42	533	67 89
90-99	51	582	66 34	37	424	60 55	14	158	72 69
100-109	48	553	74 35	28	342	70 01	20	211	79 11
110-119	34	491	81 47	20	318	78 83	14	173	84 36
120-129	34	494	88 62	20	332	88 01	14	162	89 30
130-139	19	236	92 04	10	142	91 95	9	94	92 15
140-149	12	142	94 10	7	111	95 01	5	31	93 10
150-159	5	85	95 33	4	70	96 94	1	15	93 56
160-169	2	43	95 95	2	43	98 13	–	–	93 56
170 or more	15	279	100 00	6	68	100 00	9	212	100 00

Table 2-21. CUMULATIVE PERCENTAGE DISTRIBUTION OF CALORIC INTAKE VALUES AS A PERCENT OF STANDARD FOR PERSONS AGED 10-11 YEARS BY SEX AND RACE FOR INCOME LEVELS: UNITED STATES, 1971-74—Con.

[Persons with a caloric intake value as a percent of standard of 99 or less have a caloric intake value which falls below the standard for calories]

Calories (percent of standard)	White male			Black male			White female			Black female		
	Examined persons	Estimated population in thousands	Cumulative percent	Examined persons	Estimated population in thousands	Cumulative percent	Examined persons	Estimated population in thousands	Cumulative percent	Examined persons	Estimated population in thousands	Cumulative percent
	All incomes											
Total	280	3,733	100 00	76	564	100 00	270	3,424	100 00	90	618	100 00
Less than 10	–	–	0 00	–	–	0 00	–	–	0 00	–	–	0 00
10-19	1	3	0 09	–	–	0 00	1	8	0 24	1	5	0 81
20-29	1	20	0 63	3	36	6 41	1	15	0 66	1	6	1 85
30-39	1	62	2 28	2	12	8 48	7	98	3 52	3	7	2 99
40-49	7	83	4 50	7	45	16 43	9	116	6 92	13	73	14 87
50-59	22	294	12 39	9	76	29 91	34	416	19 06	12	92	29 75
60-69	22	299	20 40	12	66	41 65	49	623	37 25	11	83	43 11
70-79	37	557	35 32	12	112	61 50	38	478	51 22	15	88	57 38
80-89	46	505	48 86	6	62	72 42	40	469	64 91	14	106	74 51
90-99	37	443	60 73	9	57	82 48	15	166	69 76	3	11	76 30
100-109	30	350	70 11	7	50	91 38	20	269	77 62	4	28	80 88
110-119	23	366	79 92	4	12	93 51	13	149	81 96	4	61	90 69
120-129	21	324	88 59	3	13	95 90	15	226	88 56	1	3	91 25
130-139	10	136	92 24	1	14	98 43	8	113	91 85	3	31	96 22
140-149	7	94	94 75	–	–	98 43	5	24	92 56	2	15	98 67
150-159	5	72	96 68	–	–	98 43	2	19	93 12	–	–	98 67
160-169	3	48	97 97	–	–	98 43	1	4	93 23	2	6	99 59
170 or more	7	76	100 00	1	9	100 00	12	232	100 00	1	3	100 00
	Income below poverty level[1]											
Total	38	356	100 00	38	285	100 00	33	414	100 00	46	274	100 00
Less than 10	–	–	0 00	–	–	0 00	–	–	0 00	–	–	0 00
10-19	–	–	0 00	–	–	0 00	1	8	1 96	1	5	1 82
20-29	–	–	0 00	3	36	12 67	–	–	1 96	–	–	1 82
30-39	1	62	17 30	1	9	15 87	2	34	10 07	1	3	2 85
40-49	–	–	17 30	3	28	25 57	2	30	17 33	7	38	16 71
50-59	4	38	27 90	4	43	40 64	2	9	19 42	7	57	37 40
60-69	2	18	33 00	7	29	50 91	6	93	41 82	3	13	42 12
70-79	5	42	44 84	3	38	64 23	2	18	46 08	9	45	58 57
80-89	5	31	53 60	3	17	70 17	2	8	48 01	10	42	73 88
90-99	3	37	63 86	7	51	88 11	2	11	50 60	2	9	77 04
100-109	6	41	75 48	4	25	96 72	3	74	68 52	1	12	81 44
110-119	4	39	86 45	1	3	97 80	1	3	69 21	1	18	87 91
120-129	2	12	89 95	2	6	100 00	2	67	85 38	–	–	87 91
130-139	1	8	92 24	–	–	100 00	1	25	91 32	1	25	97 00
140-149	1	3	93 11	–	–	100 00	2	8	93 28	–	–	97 00
150-159	1	2	93 73	–	–	100 00	1	4	94 29	–	–	97 00
160-169	1	5	95 21	–	–	100 00	1	4	95 16	2	6	99 08
170 or more	2	17	100 00	–	–	100 00	3	20	100 00	1	3	100 00
	Income above poverty level[1]											
Total	236	3,281	100 00	36	273	100 00	233	2,938	100 00	39	309	100 00
Less than 10	–	–	0 00	–	–	0 00	–	–	0 00	–	–	0 00
10-19	1	3	0 10	–	–	0 00	–	–	0 00	–	–	0 00
20-29	1	20	0 71	–	–	0 00	1	15	0 50	1	6	2 08
30-39	–	–	0 71	1	3	0 94	5	64	2 69	2	4	3 45
40-49	7	83	3 24	4	17	7 22	6	65	4 91	5	29	12 79
50-59	18	257	11 06	5	33	19 32	32	407	18 76	4	20	19 15
60-69	20	281	19 62	5	37	32 84	42	514	36 25	7	67	40 66
70-79	32	515	35 31	8	71	58 92	36	460	51 92	5	40	53 53
80-89	37	399	47 47	3	45	75 26	38	461	67 60	3	58	72 18
90-99	34	407	59 87	2	6	77 30	13	155	72 89	1	2	72 95
100-109	24	309	69 28	3	26	86 69	17	195	79 52	3	16	78 21
110-119	18	312	78 80	2	6	88 90	10	112	83 32	3	43	92 09
120-129	18	306	88 12	1	7	91 54	13	159	88 73	1	3	93 21
130-139	9	128	92 01	1	14	96 76	7	88	91 73	2	6	95 09
140-149	6	91	94 78	–	–	96 76	3	16	92 28	2	15	100 00
150-159	4	70	96 90	–	–	96 76	1	15	92 79	–	–	100 00
160-169	2	43	98 21	–	–	96 76	–	–	92 79	–	–	100 00
170 or more	5	59	100 00	1	9	100 00	9	212	100 00	–	–	100 00

[1]Excludes unknown income

Table 2-22. CUMULATIVE PERCENTAGE DISTRIBUTION OF CALORIC INTAKE VALUES AS A PERCENT OF STANDARD FOR PERSONS AGED 12-14 YEARS BY SEX AND RACE FOR INCOME LEVELS: UNITED STATES, 1971-74

(Persons with a caloric intake value as a percent of standard of 99 or less have a caloric intake value which falls below the standard for calories)

Calories (percent of standard)	Total			Male			Female		
	Examined persons	Estimated population in thousands	Cumulative percent	Examined persons	Estimated population in thousands	Cumulative percent	Examined persons	Estimated population in thousands	Cumulative percent
	All incomes								
Total	1,107	12 335	100 00	548	6 313	100 00	559	6 023	100 00
Less than 10	–	–	0 00	–	–	0 00	–	–	0 00
10-19	8	70	0 56	4	18	0 28	4	52	0 87
20-29	29	218	2 33	9	66	1 32	20	152	3 40
30-39	65	712	8 11	20	204	4 55	45	508	11 83
40-49	94	991	16 14	43	453	11 72	51	538	20 77
50-59	147	1,735	30 20	71	900	25 97	76	835	34 64
60-69	182	1,891	45 53	86	910	40 39	96	981	50 92
70-79	127	1,456	57 34	62	667	50 95	65	790	64 03
80-89	137	1,540	69 82	73	846	64 35	64	695	75 57
90-99	114	1,344	80 72	59	684	75 18	55	660	86 53
100-109	59	742	86 74	37	557	84 01	22	185	89 60
110-119	49	563	91 31	26	294	88 67	23	269	94 07
120-129	25	322	93 92	19	235	92 39	6	87	95 52
130-139	29	258	96 01	13	140	94 61	16	118	97 48
140-149	16	182	97 48	11	140	96 83	5	41	98 17
150-159	9	89	98 20	6	78	98 07	3	10	98 34
160-169	5	65	98 73	4	51	98 88	1	14	98 57
170 or more	12	157	100 00	5	71	100 00	7	86	100 00
	Income below poverty level[1]								
Total	266	2,024	100 00	126	1,053	100 00	140	970	100 00
Less than 10	–	–	0 00	–	–	0 00	–	–	0 00
10-19	3	32	1 59	2	10	0 98	1	22	2 25
20-29	8	44	3 76	3	13	2 26	5	30	5 39
30-39	18	154	11 39	7	60	7 99	11	94	15 09
40-49	25	133	17 94	14	81	15 64	11	52	20 45
50-59	40	399	37 66	14	163	31 09	26	236	44 78
60-69	45	266	50 78	25	192	49 35	20	73	52 32
70-79	30	280	64 60	14	126	61 34	16	153	68 13
80-89	30	228	75 86	15	125	73 23	15	103	78 71
90-99	15	102	80 89	11	88	81 57	4	14	80 16
100-109	13	92	85 42	7	73	88 51	6	19	82 07
110-119	16	134	92 02	8	78	95 94	8	55	87 77
120-129	4	38	93 92	2	13	97 16	2	26	90 40
130-139	8	49	96 33	–	–	97 16	8	49	95 42
140-149	3	10	96 84	1	2	97 36	2	8	96 28
150-159	2	5	97 07	1	2	97 56	1	3	96 54
160-169	2	26	98 34	2	26	100 00	–	–	96 54
170 or more	4	34	100 00	–	–	100 00	4	34	100 00
	Income above poverty level[1]								
Total	797	9,732	100 00	393	4,866	100 00	404	4 866	100 00
Less than 10	–	–	0 00	–	–	0 00	–	–	0 00
10-19	5	37	0 38	2	7	0 15	3	30	0 62
20-29	20	172	2 15	6	52	1 22	14	119	3 08
30-39	46	533	7 62	12	119	3 66	34	414	11 58
40-49	65	783	15 66	25	296	9 75	40	486	21 58
50-59	105	1,323	29 26	55	723	24 62	50	599	33 89
60-69	130	1,516	44 83	59	687	38 74	71	829	50 93
70-79	90	1,093	56 06	45	493	48 87	45	600	63 26
80-89	99	1,203	68 43	53	657	62 38	46	546	74 47
90-99	93	1,177	80 52	43	551	73 70	50	626	87 34
100-109	44	620	86 89	28	453	83 02	16	167	90 76
110-119	33	430	91 30	18	216	87 45	15	214	95 16
120-129	19	266	94 04	15	205	91 66	4	62	96 42
130-139	20	199	96 09	12	129	94 32	8	70	97 85
140-149	12	163	97 76	9	130	96 99	3	33	98 53
150-159	6	81	98 59	5	76	98 55	1	5	98 63
160-169	3	39	98 99	2	25	99 08	1	14	98 91
170 or more	7	98	100 00	4	45	100 00	3	53	100 00

Table 2-22. CUMULATIVE PERCENTAGE DISTRIBUTION OF CALORIC INTAKE VALUES AS A PERCENT OF STANDARD FOR PERSONS AGED 12-14 YEARS BY SEX AND RACE FOR INCOME LEVELS: UNITED STATES, 1971-74—Con.

[Persons with a caloric intake value as a percent of standard of 99 or less have a caloric intake value which falls below the standard for calories]

Calories (percent of standard)	White male			Black male			White female			Black female		
	Examined persons	Estimated population in thousands	Cumulative percent	Examined persons	Estimated population in thousands	Cumulative percent	Examined persons	Estimated population in thousands	Cumulative percent	Examined persons	Estimated population in thousands	Cumulative percent
	All incomes											
Total	415	5,397	100 00	131	879	100 00	413	5,122	100 00	141	836	100 00
Less than 10	–	–	0 00	–	–	0 00	–	–	0 00	–	–	0 00
10-19	2	6	0 10	2	12	1 35	2	28	0 55	2	24	2 89
20-29	5	52	1 07	4	13	2 88	12	121	2 92	8	31	6 60
30-39	14	170	4 23	6	34	6 75	29	381	10 36	16	127	21 77
40-49	27	382	11 30	16	71	14 80	42	492	19 95	9	47	27 36
50-59	56	743	25 07	15	157	32 62	57	742	34 44	19	93	38 50
60-69	68	797	39 82	18	113	45 48	72	897	51 94	23	82	48 31
70-79	39	471	48 54	22	178	65 76	51	650	64 63	14	140	65 00
80-89	55	751	62 45	18	95	76 57	49	611	76 55	15	84	75 06
90-99	47	589	73 36	11	77	85 32	48	577	87 81	5	49	80 94
100-109	30	479	82 25	7	78	94 19	13	151	90 77	8	32	84 73
110-119	23	278	87 40	3	16	96 00	16	225	95 16	6	19	86 96
120-129	17	222	91 52	2	13	97 45	5	81	96 73	1	6	87 73
130-139	9	125	93 83	4	15	99 13	8	67	98 04	8	52	93 90
140-149	11	140	96 44	–	–	99 13	4	36	98 74	1	5	94 55
150-159	4	74	97 80	2	4	99 64	1	5	98 84	2	5	95 18
160-169	3	48	98 69	1	3	100 00	1	14	99 10	–	–	95 18
170 or more	5	71	100 00	–	–	100 00	3	46	100 00	4	40	100 00
	Income below poverty level[1]											
Total	62	649	100 00	64	404	100 00	53	496	100 00	86	472	100 00
Less than 10	–	–	0 00	–	–	0 00	–	–	0 00	–	–	0 00
10-19	1	3	0 47	1	7	1 81	–	–	0 00	1	22	4 63
20-29	1	5	1 23	2	8	3 90	2	23	4 58	3	8	6 27
30-39	3	32	6 16	4	28	10 94	1	10	6 68	10	84	23 99
40-49	6	43	12 84	8	37	20 12	7	40	14 76	4	12	26 53
50-59	6	92	27 03	8	71	37 62	13	176	50 32	13	60	39 18
60-69	13	110	44 00	12	82	57 95	5	24	55 10	14	47	49 16
70-79	5	58	52 90	9	69	74 90	7	58	66 81	9	95	69 37
80-89	10	110	69 85	5	15	78 65	6	65	79 91	9	38	77 34
90-99	7	74	81 24	4	14	82 09	2	9	81 75	2	5	78 39
100-109	3	35	86 60	4	38	91 58	–	–	81 75	6	19	82 32
110-119	5	62	96 21	3	16	95 52	4	42	90 22	4	13	85 14
120-129	–	–	96 21	2	13	98 68	1	19	94 06	1	6	86 51
130-139	–	–	96 21	–	–	98 68	3	12	96 42	5	37	94 35
140-149	1	2	96 53	–	–	98 68	1	3	97 01	1	5	95 50
150-159	–	–	96 53	1	2	99 21	–	–	97 01	1	3	96 04
160-169	1	22	100 00	1	3	100 00	–	–	97 01	–	–	96 04
170 or more	–	–	100 00	–	–	100 00	1	15	100 00	3	19	100 00
	Income above poverty level[1]											
Total	331	4,438	100 00	60	391	100 00	349	4,467	100 00	52	357	100 00
Less than 10	–	–	0 00	–	–	0 00	–	–	0 00	–	–	0 00
10-19	1	3	0 06	1	5	1 16	2	28	0 63	1	2	0 65
20-29	4	47	1 12	2	5	2 44	10	99	2 84	4	21	6 47
30-39	10	113	3 67	2	6	3 86	28	371	11 13	6	43	18 59
40-49	18	267	9 69	7	29	11 37	35	451	21 24	5	35	28 33
50-59	49	647	24 27	6	76	30 87	44	566	33 90	6	34	37 72
60-69	53	656	39 05	6	31	38 77	62	794	51 68	9	35	47 50
70-79	32	399	48 04	12	76	58 21	41	558	64 18	4	42	59 24
80-89	42	584	61 20	11	73	76 86	40	499	75 35	6	46	72 27
90-99	36	474	71 89	6	59	91 88	46	568	88 05	3	44	84 68
100-109	26	438	81 76	2	15	95 64	13	151	91 44	2	13	88 36
110-119	18	216	86 63	–	–	95 64	12	183	95 54	2	5	89 85
120-129	15	205	91 24	–	–	95 64	4	62	96 91	–	–	89 85
130-139	8	114	93 82	4	15	99 42	5	55	98 15	3	15	93 93
140-149	9	130	96 75	–	–	99 42	3	33	98 88	–	–	93 93
150-159	4	74	98 42	1	2	100 00	1	5	99 00	–	–	93 93
160-169	2	25	98 99	–	–	100 00	1	14	99 30	–	–	93 93
170 or more	4	45	100 00	–	–	100 00	2	31	100 00	1	22	100 00

[1]Excludes unknown income

301-835 O - 79 - 9

Table 2-23. CUMULATIVE PERCENTAGE DISTRIBUTION OF CALORIC INTAKE VALUES AS A PERCENT OF STANDARD FOR PERSONS AGED 15-17 YEARS BY SEX AND RACE FOR INCOME LEVELS: UNITED STATES, 1971-74

[Persons with a caloric intake value as a percent of standard of 99 or less have a caloric intake value which falls below the standard for calories]

Calories (percent of standard)	Total			Male			Female		
	Examined persons	Estimated population in thousands	Cumulative percent	Examined persons	Estimated population in thousands	Cumulative percent	Examined persons	Estimated population in thousands	Cumulative percent
	All incomes								
Total	1,019	12,318	100 00	516	6,207	100 00	503	6,111	100 00
Less than 10	–	–	0 00	–	–	0 00	–	–	0 00
10-19	10	49	0 40	4	11	0 18	6	38	0 63
20-29	27	313	2 94	8	79	1 46	19	234	4 45
30-39	63	849	9 83	23	297	6 24	40	552	13 48
40-49	115	1,265	20 10	47	431	13 19	68	834	27 12
50-59	145	1,670	33 65	58	620	23 17	87	1,050	44 31
60-69	152	1,883	48 94	83	1,039	39 90	69	844	58 12
70-79	118	1,433	60 57	57	710	51 33	61	723	69 95
80-89	105	1,284	70 99	60	737	63 21	45	547	78 89
90-99	77	910	78 38	40	433	70 19	37	477	86 70
100-109	58	753	84 49	37	530	78 72	21	224	90 36
110-119	47	633	89 64	34	440	85 82	13	193	93 52
120-129	32	355	92 52	21	232	89 56	11	122	95 52
130-139	21	316	95 08	14	201	92 80	7	115	97 40
140-149	10	121	96 06	5	62	93 81	5	58	98 36
150-159	13	169	97 43	9	138	96 02	4	31	98 87
160-169	8	92	98 18	3	64	97 05	5	28	99 32
170 or more	18	225	100 00	13	183	100 00	5	42	100 00
	Income below poverty level[1]								
Total	227	1,691	100 00	110	749	100 00	117	943	100 00
Less than 10	–	–	0 00	–	–	0 00	–	–	0 00
10-19	6	24	1 40	3	9	1 14	3	15	1 60
20-29	9	65	5 23	2	10	2 49	7	55	7 40
30-39	21	177	15 68	7	61	10 63	14	116	19 69
40-49	28	161	25 21	16	73	20 43	12	88	29 00
50-59	34	279	41 71	18	105	34 50	16	174	47 43
60-69	30	276	58 00	17	143	53 58	13	133	61 52
70-79	26	194	69 50	11	86	65 11	15	108	72 98
80-89	25	226	82 86	15	145	84 44	10	81	81 60
90-99	17	91	88 23	6	30	88 43	11	61	88 07
100-109	9	52	91 28	3	19	90 91	6	33	91 58
110-119	3	27	92 87	2	10	92 24	1	17	93 37
120-129	3	21	94 13	2	12	93 83	1	9	94 36
130-139	3	22	95 44	2	5	94 53	1	17	96 17
140-149	2	12	96 17	–	–	94 53	2	12	97 48
150-159	3	11	96 83	2	7	95 49	1	4	97 89
160-169	2	7	97 25	–	–	95 49	2	7	98 66
170 or more	6	46	100 00	4	34	100 00	2	13	100 00
	Income above poverty level[1]								
Total	751	10,024	100 00	385	5,200	100 00	366	4,824	100 00
Less than 10	–	–	0 00	–	–	0 00	–	–	0 00
10-19	4	26	0 26	1	3	0 05	3	23	0 48
20-29	18	248	2 73	6	69	1 38	12	179	4 19
30-39	40	637	9 09	15	218	5 56	25	419	12 88
40-49	79	1,010	19 16	28	348	12 25	51	663	26 62
50-59	107	1,318	32 31	39	492	21 70	68	826	43 74
60-69	113	1,473	47 00	60	807	37 22	53	666	57 55
70-79	89	1,211	59 08	44	602	48 80	45	609	70 17
80-89	77	1,022	69 28	44	584	60 03	33	438	79 24
90-99	56	772	76 98	33	396	67 65	23	376	87 04
100-109	47	688	83 84	32	497	77 21	15	190	90 99
110-119	43	535	89 17	32	430	85 49	11	104	93 15
120-129	29	333	92 50	19	221	89 73	10	113	95 49
130-139	16	265	95 14	10	167	92 93	6	98	97 53
140-149	7	106	96 20	4	60	94 09	3	46	98 48
150-159	9	121	97 41	6	94	95 90	3	27	99 04
160-169	6	84	98 26	3	64	97 13	3	21	99 47
170 or more	11	175	100 00	9	149	100 00	2	25	100 00

Table 2-23. CUMULATIVE PERCENTAGE DISTRIBUTION OF CALORIC INTAKE VALUES AS A PERCENT OF STANDARD FOR PERSONS AGED 15-17 YEARS BY SEX AND RACE FOR INCOME LEVELS: UNITED STATES, 1971-74—Con.

(Persons with a caloric intake value as a percent of standard of 99 or less have a caloric intake value which falls below the standard for calories)

Calories (percent of standard)	White male			Black male			White female			Black female		
	Examined persons	Estimated population in thousands	Cumulative percent	Examined persons	Estimated population in thousands	Cumulative percent	Examined persons	Estimated population in thousands	Cumulative percent	Examined persons	Estimated population in thousands	Cumulative percent
	All incomes											
Total	391	5,312	100 00	119	812	100 00	382	5,209	100 00	119	878	100 00
Less than 10	–	–	0 00	–	–	0 00	–	–	0 00	–	–	0 00
10-19	–	–	0 00	4	11	1 37	3	28	0 53	3	11	1 20
20-29	5	65	1 23	3	14	3 08	16	195	4 28	3	39	5 61
30-39	14	244	5 82	9	53	9 67	30	428	12 49	10	124	19 71
40-49	27	330	12 03	20	101	22 07	51	700	25 92	17	134	34 99
50-59	37	484	21 14	20	120	36 85	73	944	44 05	13	97	46 09
60-69	64	861	37 36	18	166	57 25	56	764	58 72	13	80	55 18
70-79	46	583	48 35	10	112	70 98	44	614	70 52	17	109	67 57
80-89	48	626	60 14	10	85	81 49	34	449	79 14	11	98	78 72
90-99	32	396	67 60	8	37	86 05	28	423	87 26	8	38	83 01
100-109	30	473	76 50	6	41	91 11	15	190	90 90	6	34	86 88
110-119	32	430	84 60	2	10	92 31	9	170	94 17	4	23	89 46
120-129	19	221	88 75	2	12	93 77	7	98	96 05	4	24	92 24
130-139	11	163	91 81	3	38	98 51	5	85	97 67	2	30	95 70
140-149	4	60	92 95	1	2	98 79	5	58	98 79	–	–	95 70
150-159	8	135	95 48	1	3	99 14	1	13	99 04	3	18	97 77
160-169	3	64	96 68	–	–	99 14	2	17	99 37	3	11	98 99
170 or more	11	176	100 00	2	7	100 00	3	33	100 00	2	9	100 00
	Income below poverty level[1]											
Total	44	406	100 00	64	325	100 00	57	638	100 00	60	305	100 00
Less than 10	–	–	0 00	–	–	0 00	–	–	0 00	–	–	0 00
10-19	–	–	0 00	3	9	2 62	1	7	1 13	2	8	2 59
20-29	–	–	0 00	2	10	5 74	6	52	9 22	1	3	3 60
30-39	2	26	6 29	5	35	16 64	7	87	22 81	7	29	13 17
40-49	5	32	14 12	11	42	29 45	4	32	27 81	8	56	31 47
50-59	6	36	22 91	11	54	46 10	9	129	48 00	7	45	46 25
60-69	6	76	41 54	11	67	66 80	6	103	64 10	7	30	56 12
70-79	6	69	58 43	5	18	72 27	4	49	71 76	11	59	75 52
80-89	9	103	83 91	5	39	84 24	7	69	82 52	3	13	79 68
90-99	2	10	86 34	4	20	90 41	5	37	88 31	6	24	87 56
100-109	1	9	88 49	2	10	93 43	2	12	90 14	4	21	94 58
110-119	2	10	90 95	–	–	93 43	1	17	92 78	–	–	94 58
120-129	–	–	90 95	2	12	97 07	1	9	94 26	–	–	94 58
130-139	1	2	91 44	1	3	98 10	1	17	96 93	–	–	94 58
140-149	–	–	91 44	–	–	98 10	2	12	98 86	–	–	94 58
150-159	1	4	92 50	1	3	98 97	–	–	98 86	1	4	95 86
160-169	–	–	92 50	–	–	98 97	–	–	98 86	2	7	98 22
170 or more	3	30	100 00	1	3	100 00	1	7	100 00	1	5	100 00
	Income above poverty level[1]											
Total	332	4,684	100 00	49	451	100 00	307	4,233	100 00	57	566	100 00
Less than 10	–	–	0 00	–	–	0 00	–	–	0 00	–	–	0 00
10-19	–	–	0 00	1	3	0 57	2	21	0 49	1	3	0 47
20-29	5	65	1 40	1	4	1 42	10	143	3 87	2	36	6 77
30-39	11	199	5 66	4	18	5 42	22	325	11 54	3	94	23 45
40-49	22	298	12 02	6	49	16 36	42	584	25 35	9	78	37 28
50-59	30	426	21 11	9	66	30 98	61	765	43 43	6	52	46 52
60-69	52	697	35 98	7	98	52 81	47	616	57 99	6	50	55 29
70-79	38	494	46 53	5	94	73 59	39	559	71 20	6	50	64 04
80-89	38	515	57 52	5	47	83 90	25	353	79 53	8	85	79 08
90-99	30	386	65 77	3	10	86 07	21	349	87 78	1	11	80 96
100-109	27	450	75 37	4	31	93 02	13	178	91 98	2	13	83 18
110-119	30	420	84 35	2	10	95 19	7	82	93 91	4	23	87 19
120-129	19	221	89 06	–	–	95 19	6	89	96 00	4	24	91 49
130-139	9	149	92 23	1	18	99 20	4	68	97 60	2	30	96 86
140-149	4	60	93 52	–	–	99 20	3	46	98 69	–	–	96 86
150-159	6	94	95 53	–	–	99 20	1	13	99 00	2	14	99 37
160-169	3	64	96 89	–	–	99 20	2	17	99 40	1	4	100 00
170 or more	8	146	100 00	1	4	100 00	2	25	100 00	–	–	100 00

[1]Excludes unknown income

Table 2-24. CUMULATIVE PERCENTAGE DISTRIBUTION OF CALORIC INTAKE VALUES AS A PERCENT OF STANDARD FOR PERSONS AGED 18-19 YEARS BY SEX AND RACE FOR INCOME LEVELS: UNITED STATES, 1971-74

[Persons with a caloric intake value as a percent of standard of 99 or less have a caloric intake value which falls below the standard for calories]

Calories (percent of standard)	Total			Male			Female		
	Examined persons	Estimated population in thousands	Cumulative percent	Examined persons	Estimated population in thousands	Cumulative percent	Examined persons	Estimated population in thousands	Cumulative percent
	All incomes								
Total	540	7,352	100 00	259	3,643	100 00	281	3,709	100 00
Less than 10	–	–	0 00	–	–	0 00	–	–	0 00
10-19	4	19	0 25	–	–	0 00	4	19	0 51
20-29	8	92	1 51	3	35	0 97	5	57	2 04
30-39	28	313	5 76	12	148	5 04	16	165	6 48
40-49	34	441	11 76	12	135	8 73	22	306	14 74
50-59	48	692	21 17	18	234	15 16	30	458	27 08
60-69	62	802	32 09	23	235	21 60	39	568	42 39
70-79	80	1,085	46 84	34	525	36 00	46	560	57 50
80-89	65	926	59 44	41	574	51 74	24	352	66 99
90-99	56	801	70 33	30	492	65 26	26	308	75 30
100-109	36	531	77 55	21	316	73 93	15	215	81 10
110-119	35	402	83 01	22	292	81 93	13	110	84 07
120-129	30	411	88 59	17	251	88 83	13	159	88 36
130-139	15	206	91 40	7	73	90 84	8	133	91 95
140-149	10	144	93 36	7	112	93 92	3	32	92 82
150-159	8	144	95 32	5	75	95 97	3	69	94 67
160-169	6	115	96 88	1	22	96 56	5	93	97 19
170 or more	15	230	100 00	6	125	100 00	9	104	100 00
	Income below poverty level[1]								
Total	138	1,297	100 00	55	472	100 00	83	824	100 00
Less than 10	–	–	0 00	–	–	0 00	–	–	0 00
10-19	2	11	0 85	–	–	0 00	2	11	1 34
20-29	1	15	2 05	–	–	0 00	1	15	3 22
30-39	13	136	12 56	6	52	10 91	7	85	13 50
40-49	11	109	20 96	5	45	20 41	6	64	21 27
50-59	14	159	33 24	7	57	32 39	7	103	33 73
60-69	11	114	42 06	4	25	37 59	7	90	44 63
70-79	24	212	58 39	8	94	57 46	16	118	58 93
80-89	12	117	67 41	6	65	71 12	6	52	65 28
90-99	11	51	71 34	3	11	73 42	8	40	70 15
100-109	10	89	78 19	5	35	80 81	5	54	76 70
110-119	8	54	82 35	3	10	82 90	5	44	82 04
120-129	8	63	87 21	4	25	88 11	4	38	86 70
130-139	3	45	90 71	1	8	89 84	2	37	91 20
140-149	1	2	90 88	–	–	89 84	1	2	91 48
150-159	2	55	95 14	1	11	92 17	1	44	96 84
160-169	2	14	96 25	–	–	92 17	2	14	98 58
170 or more	5	49	100 00	2	37	100 00	3	12	100 00
	Income above poverty level[1]								
Total	378	5 765	100 00	197	3,096	100 00	181	2 669	100 00
Less than 10	–	–	0 00	–	–	0 00	–	–	0 00
10-19	1	3	0 05	–	–	0 00	1	3	0 11
20-29	7	77	1 38	3	35	1 14	4	41	1 65
30-39	11	141	3 83	6	97	4 26	5	45	3 33
40-49	23	332	9 59	7	90	7 16	16	242	12 40
50-59	33	530	18 77	11	178	12 89	22	352	25 60
60-69	48	650	30 05	18	194	19 14	30	457	42 70
70-79	55	863	45 02	26	431	33 06	29	432	58 89
80-89	52	804	58 96	34	504	49 34	18	300	70 13
90-99	40	668	70 56	25	468	64 44	15	201	77 65
100-109	21	384	77 21	14	272	73 24	7	111	81 83
110-119	27	348	83 25	19	282	82 34	8	66	84 30
120-129	21	327	88 93	13	227	89 66	8	101	88 08
130-139	11	157	91 65	6	65	91 76	5	92	91 53
140-149	9	142	94 12	7	112	95 38	2	30	92 65
150-159	6	88	95 65	4	64	97 44	2	25	93 57
160-169	4	100	97 39	1	22	98 14	3	79	96 53
170 or more	9	150	100 00	3	58	100 00	6	93	100 00

Table 2-24. CUMULATIVE PERCENTAGE DISTRIBUTION OF CALORIC INTAKE VALUES AS A PERCENT OF STANDARD FOR PERSONS AGED 18-19 YEARS BY SEX AND RACE FOR INCOME LEVELS: UNITED STATES, 1971-74—Con.

[Persons with a caloric intake value as a percent of standard of 99 or less have a caloric intake value which falls below the standard for calories]

Calories (percent of standard)	White male			Black male			White female			Black female		
	Examined persons	Estimated population in thousands	Cumulative percent	Examined persons	Estimated population in thousands	Cumulative percent	Examined persons	Estimated population in thousands	Cumulative percent	Examined persons	Estimated population in thousands	Cumulative percent
	All incomes											
Total	202	3,176	100 00	52	404	100 00	209	3,189	100 00	70	504	100 00
Less than 10	–	–	0 00	–	–	0 00	–	–	0 00	–	–	0 00
10-19	–	–	0 00	–	–	0 00	4	19	0 59	–	–	0 00
20-29	2	19	0 59	–	–	0 00	3	51	2 20	2	5	1 08
30-39	10	137	4 89	2	12	2 86	11	120	5 95	5	45	10 00
40-49	7	102	8 10	5	33	10 99	16	267	14 32	6	39	17 82
50-59	12	209	14 69	6	25	17 11	21	370	25 91	7	73	32 26
60-69	16	175	20 20	6	57	31 27	33	506	41 77	6	62	44 56
70-79	22	396	32 67	11	115	59 75	32	473	56 59	14	87	61 90
80-89	32	518	49 00	7	25	65 85	22	346	67 45	2	6	63 10
90-99	26	464	63 62	4	28	72 77	19	254	75 41	7	54	73 88
100-109	18	268	72 05	3	48	84 62	12	201	81 71	3	14	76 65
110-119	17	257	80 15	5	34	93 12	6	58	83 54	7	52	86 94
120-129	16	247	87 94	1	4	94 08	8	119	87 26	5	40	94 96
130-139	6	70	90 14	1	3	94 92	6	126	91 21	2	7	96 36
140-149	7	112	93 67	–	–	94 92	2	30	92 15	1	2	96 82
150-159	5	75	96 02	–	–	94 92	3	69	94 31	–	–	96 82
160-169	1	22	96 70	–	–	94 92	4	85	96 97	1	8	98 48
170 or more	5	105	100 00	1	21	100 00	7	97	100 00	2	8	100 00
	Income below poverty level[1]											
Total	29	289	100 00	24	153	100 00	48	581	100 00	35	243	100 00
Less than 10	–	–	0 00	–	–	0 00	–	–	0 00	–	–	0 00
10-19	–	–	0 00	–	–	0 00	2	11	1 90	–	–	0 00
20-29	–	–	0 00	–	–	0 00	1	15	4 56	–	–	0 00
30-39	4	40	13 85	2	12	7 56	5	54	13 88	2	31	12 59
40-49	2	34	25 77	3	10	14 37	4	50	22 42	2	14	18 52
50-59	4	48	42 31	3	9	20 17	4	65	33 65	3	37	33 90
60-69	2	13	46 89	1	9	26 01	5	83	47 95	2	7	36 68
70-79	3	32	58 02	5	62	66 33	10	91	63 67	6	27	47 59
80-89	2	26	66 86	3	11	73 37	5	48	71 99	1	4	49 23
90-99	–	–	66 86	3	11	80 47	4	27	76 62	4	13	54 67
100-109	4	33	78 15	1	2	81 98	2	40	83 50	3	14	60 43
110-119	2	7	80 49	1	3	84 04	–	–	83 50	5	44	78 55
120-129	3	21	87 65	1	4	86 59	1	5	84 30	3	34	92 45
130-139	1	8	90 48	–	–	86 59	1	34	90 10	1	3	93 84
140-149	–	–	90 48	–	–	86 59	–	–	90 10	1	2	94 78
150-159	1	11	94 30	–	–	86 59	1	44	97 70	–	–	94 78
160-169	–	–	94 30	–	–	86 59	1	6	98 73	1	8	98 24
170 or more	1	16	100 00	1	21	100 00	2	7	100 00	1	4	100 00
	Income above poverty level[1]											
Total	166	2,813	100 00	28	251	100 00	149	2,428	100 00	30	225	100 00
Less than 10	–	–	0 00	–	–	0 00	–	–	0 00	–	–	0 00
10-19	–	–	0 00	–	–	0 00	1	3	0 12	–	–	0 00
20-29	2	19	0 67	–	–	0 00	2	36	1 59	2	5	2 43
30-39	6	97	4 10	–	–	0 00	4	41	3 27	1	4	4 22
40-49	5	67	6 50	2	22	8 92	12	217	12 21	4	25	15 34
50-59	8	162	12 24	3	16	15 25	17	304	24 74	3	32	29 68
60-69	13	145	17 41	5	48	34 47	26	401	41 27	4	55	54 24
70-79	19	364	30 35	6	53	55 75	21	371	56 55	8	61	81 31
80-89	29	488	47 69	4	14	61 26	17	298	68 81	1	2	82 23
90-99	24	450	63 71	1	17	68 07	13	179	76 17	2	22	92 06
100-109	12	227	71 77	2	46	86 22	7	111	80 76	–	–	92 06
110-119	15	250	80 68	4	31	98 64	6	58	83 16	2	8	95 55
120-129	13	227	88 74	–	–	98 64	6	94	87 03	2	7	98 51
130-139	5	62	90 93	1	3	100 00	5	92	90 83	–	–	98 51
140-149	7	112	94 92	–	–	100 00	2	30	92 06	–	–	98 51
150-159	4	64	97 18	–	–	100 00	2	25	93 07	–	–	98 51
160-169	1	22	97 95	–	–	100 00	3	79	96 32	–	–	98 51
170 or more	3	58	100 00	–	–	100 00	5	89	100 00	1	3	100 00

[1]Excludes unknown income

Table 2-25. CUMULATIVE PERCENTAGE DISTRIBUTION OF CALORIC INTAKE VALUES AS A PERCENT OF STANDARD FOR PERSONS AGED 20-24 YEARS BY SEX AND RACE FOR INCOME LEVELS· UNITED STATES, 1971-74

(Persons with a caloric intake value as a percent of standard of 99 or less have a caloric intake value which falls below the standard for calories)

Calories (percent of standard)	Total			Male			Female		
	Examined persons	Estimated population in thousands	Cumulative percent	Examined persons	Estimated population in thousands	Cumulative percent	Examined persons	Estimated population in thousands	Cumulative percent
	All incomes								
Total	1,756	17,325	100 00	513	8,110	100 00	1,243	9,215	100 00
Less than 10	2	4	0 02	–	–	0 00	2	4	0 04
10-19	12	90	0 54	3	39	0 48	9	51	0 59
20-29	50	371	2 68	7	73	1 37	43	298	3 83
30-39	73	721	6 84	15	245	4 40	58	475	8 99
40-49	153	1,340	14 58	27	423	9 62	126	917	18 94
50-59	202	1,783	24 86	42	710	18 37	160	1,073	30 58
60-69	215	2,027	36 56	47	750	27 61	168	1,277	44 44
70-79	242	2,287	49 77	58	856	38 17	184	1 431	59 97
80-89	193	2,064	61 68	65	1,157	52 44	128	907	69 81
90-99	167	1,587	70 84	57	756	61 76	110	831	78 83
100-109	121	1,161	77 54	45	623	69 45	76	538	84 66
110-119	101	1,102	83 90	36	629	77 21	65	473	89 80
120-129	68	874	88 95	29	571	84 24	39	303	93 08
130-139	39	431	91 43	15	241	87 21	24	190	95 15
140-149	27	275	93 02	14	150	89 06	13	125	96 51
150-159	29	403	95 35	16	266	92 34	13	137	98 00
160-169	22	343	97 33	14	302	96 06	8	41	98 44
170 or more	40	463	100 00	23	319	100 00	17	144	100 00
	Income below poverty level[1]								
Total	349	2 565	100 00	95	1,095	100 00	254	1,470	100 00
Less than 10	–	–	0 00	–	–	0 00	–	–	0 00
10-19	6	20	0 77	2	12	1 07	4	8	0 55
20-29	17	121	5 49	3	37	4 47	14	84	6 25
30-39	16	144	11 12	2	43	8 37	14	102	13 16
40-49	36	182	18 20	7	35	11 52	29	147	23 18
50-59	51	397	33 67	15	169	26 95	36	228	38 67
60-69	39	236	42 86	8	113	37 29	31	123	47 01
70-79	49	349	56 47	13	175	53 31	36	174	58 82
80-89	33	222	65 12	13	131	65 26	20	91	65 02
90-99	32	234	74 24	7	42	69 06	25	192	78 09
100-109	22	230	83 22	8	119	79 89	14	112	85 70
110-119	10	78	86 24	2	42	83 72	8	36	88 11
120-129	6	45	88 00	1	18	85 39	5	27	89 94
130-139	8	89	91 45	3	57	90 63	5	31	92 06
140-149	8	53	93 51	3	19	92 32	5	34	94 40
150-159	4	48	95 37	1	9	93 14	3	39	97 04
160-169	3	32	96 63	2	30	95 88	1	2	97 19
170 or more	9	86	100 00	5	45	100 00	4	41	100 00
	Income above poverty level[1]								
Total	1,351	14,224	100 00	400	6,716	100 00	951	7,509	100 00
Less than 10	2	4	0 03	–	–	0 00	2	4	0 05
10-19	6	70	0 52	1	27	0 40	5	43	0 62
20-29	32	248	2 26	4	35	0 93	28	213	3 46
30-39	57	576	6 32	13	203	3 95	44	374	8 43
40-49	115	1,134	14 29	19	366	9 39	96	768	18 67
50-59	146	1,354	23 81	27	541	17 45	119	813	29 50
60-69	172	1,773	36 28	38	631	26 85	134	1,142	44 71
70-79	187	1,877	49 47	43	657	36 63	144	1,220	60 95
80-89	149	1,731	61 64	50	993	51 41	99	738	70 79
90-99	126	1,302	70 79	47	696	61 77	79	606	78 86
100-109	93	877	76 96	35	475	68 85	58	402	84 21
110-119	88	1,001	84 00	33	567	77 29	55	435	90 00
120-129	58	708	88 97	24	432	83 72	34	276	93 67
130-139	29	323	91 24	11	166	86 19	18	157	95 76
140-149	19	222	92 80	11	131	88 15	8	91	96 97
150-159	25	356	95 30	15	257	91 97	10	99	98 29
160-169	18	300	97 41	12	272	96 03	6	27	98 65
170 or more	29	368	100 00	17	267	100 00	12	101	100 00

Table 2-25. CUMULATIVE PERCENTAGE DISTRIBUTION OF CALORIC INTAKE VALUES AS A PERCENT OF STANDARD FOR PERSONS AGED 20-24 YEARS BY SEX AND RACE FOR INCOME LEVELS: UNITED STATES, 1971-74—Con.

[Persons with a caloric intake value as a percent of standard of 99 or less have a caloric intake value which falls below the standard for calories]

Calories (percent of standard)	White male			Black male			White female			Black female		
	Examined persons	Estimated population in thousands	Cumulative percent	Examined persons	Estimated population in thousands	Cumulative percent	Examined persons	Estimated population in thousands	Cumulative percent	Examined persons	Estimated population in thousands	Cumulative percent
	All incomes											
Total	423	7,094	100 00	80	866	100 00	956	7,972	100 00	259	1,073	100 00
Less than 10	–	–	0 00	–	–	0 00	2	4	0 05	–	–	0 00
10-19	2	36	0 50	1	3	0 35	6	45	0 61	3	6	0 57
20-29	6	69	1 47	1	4	0 78	31	242	3 64	11	50	5 19
30-39	10	183	4 06	4	54	7 05	45	435	9 10	12	36	8 59
40-49	16	311	8 43	10	109	19 67	98	772	18 79	24	106	18 46
50-59	29	582	16 64	13	128	34 43	130	927	30 41	30	146	32 04
60-69	37	549	24 38	9	167	53 66	127	1,130	44 59	38	127	43 89
70-79	48	761	35 11	9	85	63 47	139	1,233	60 05	38	150	57 85
80-89	54	1,063	50 09	9	47	68 86	100	806	70 16	26	95	66 69
90-99	51	703	60 01	4	25	71 80	89	718	79 17	18	103	76 25
100-109	41	582	68 21	4	41	76 58	55	445	84 76	18	76	83 30
110-119	31	579	76 36	4	41	81 30	50	423	90 06	15	51	88 02
120-129	25	501	83 42	4	70	89 40	30	272	93 47	8	28	90 60
130-139	15	241	86 81	–	–	89 40	16	137	95 19	7	48	95 05
140-149	14	150	88 92	–	–	89 40	9	116	96 64	4	9	95 93
150-159	13	214	91 94	3	52	95 42	9	118	98 13	3	14	97 24
160-169	13	293	96 06	–	–	95 42	6	33	98 54	1	2	97 45
170 or more	18	279	100 00	5	40	100 00	14	116	100 00	3	27	100 00
	Income below poverty level[1]											
Total	65	825	100 00	28	224	100 00	135	970	100 00	115	471	100 00
Less than 10	–	–	0 00	–	–	0 00	–	–	0 00	–	–	0 00
10-19	1	9	1 05	1	3	1 36	1	2	0 20	3	6	1 30
20-29	2	34	5 12	1	4	3 01	8	54	5 72	6	30	7 72
30-39	2	43	10 30	–	–	3 01	7	80	13 93	7	22	12 39
40-49	2	9	11 41	5	25	14 30	14	88	23 04	14	51	23 15
50-59	7	102	23 76	8	67	44 25	23	145	37 95	13	83	40 78
60-69	6	81	33 53	2	33	58 81	15	84	46 57	16	39	49 05
70-79	11	155	52 26	1	11	63 78	18	109	57 77	15	44	58 48
80-89	7	74	61 17	5	21	73 19	12	70	64 94	8	22	63 07
90-99	7	42	66 22	–	–	73 19	15	147	80 09	10	45	72 65
100-109	6	85	76 50	2	34	88 26	7	56	85 87	7	56	84 47
110-119	2	42	81 58	–	–	88 26	3	24	88 34	5	12	86 93
120-129	1	18	83 80	–	–	88 26	3	21	90 53	2	6	88 11
130-139	3	57	90 75	–	–	88 26	2	11	91 70	3	20	92 33
140-149	3	19	93 00	–	–	88 26	1	25	94 26	4	9	94 34
150-159	1	9	94 09	–	–	88 26	3	39	98 26	–	–	94 34
160-169	2	30	97 72	–	–	88 26	–	–	98 26	1	2	94 81
170 or more	2	19	100 00	3	26	100 00	3	17	100 00	1	24	100 00
	Income above poverty level[1]											
Total	343	5,990	100 00	49	622	100 00	797	6,808	100 00	131	567	100 00
Less than 10	–	–	0 00	–	–	0 00	2	4	0 05	–	–	0 00
10-19	1	27	0 45	–	–	0 00	5	43	0 68	–	–	0 00
20-29	4	35	1 04	–	–	0 00	23	188	3 45	4	18	3 15
30-39	8	140	3 39	4	54	8 74	38	356	8 67	5	14	5 70
40-49	13	279	8 04	5	84	22 23	84	684	18 72	9	54	15 19
50-59	22	480	16 05	5	61	32 01	103	752	29 76	16	61	26 01
60-69	31	469	23 88	6	129	52 72	110	1,036	44 97	21	87	41 31
70-79	36	592	33 76	7	64	63 09	118	1,093	61 03	23	105	59 88
80-89	46	961	49 81	3	20	66 30	81	662	70 75	16	71	72 38
90-99	41	643	60 54	4	25	70 39	71	559	78 96	5	37	78 92
100-109	33	468	68 35	2	8	71 62	45	367	84 34	10	19	82 21
110-119	28	516	76 97	4	41	78 19	46	397	90 18	9	37	88 80
120-129	20	362	83 01	4	70	89 47	27	251	93 86	6	22	92 70
130-139	11	166	85 78	–	–	89 47	14	126	95 71	3	26	97 24
140-149	11	131	87 97	–	–	89 47	8	91	97 05	–	–	97 24
150-159	12	205	91 38	3	52	97 85	6	79	98 21	3	14	99 72
160-169	11	263	95 77	–	–	97 85	5	22	98 54	–	–	99 72
170 or more	15	253	100 00	2	13	100 00	11	10	100 00	1	2	100 00

[1]Excludes unknown income

Table 2-26. CUMULATIVE PERCENTAGE DISTRIBUTION OF CALORIC INTAKE VALUES AS A PERCENT OF STANDARD FOR PERSONS AGED 25-34 YEARS BY SEX AND RACE FOR INCOME LEVELS: UNITED STATES, 1971-74

[Persons with a caloric intake value as a percent of standard of 99 or less have a caloric intake value which falls below the standard for calories]

Calories (percent of standard)	Total			Male			Female		
	Examined persons	Estimated population in thousands	Cumulative percent	Examined persons	Estimated population in thousands	Cumulative percent	Examined persons	Estimated population in thousands	Cumulative percent
	All incomes								
Total	2 700	26,936	100 00	804	13,003	100 00	1,896	13,933	100 00
Less than 10	4	32	0 12	–	–	0 00	4	32	0 23
10-19	24	194	0 84	3	51	0 39	21	143	1 26
20-29	55	442	2 48	8	124	1 35	47	318	3 54
30-39	144	1,118	6 63	21	297	3 63	123	821	9 43
40-49	223	1,923	13 77	50	645	8 59	173	1,278	18 60
50-59	304	2,797	24 15	65	1,021	16 44	239	1,777	31 35
60-69	356	3,378	36 69	86	1,412	27 29	270	1,966	45 47
70-79	343	3,414	49 37	108	1,703	40 39	235	1,712	57 75
80-89	324	3,483	62 30	112	1,890	54 93	212	1,593	69 18
90-99	254	2,597	71 94	85	1,336	65 20	169	1 261	78 24
100-109	199	2,009	79 40	71	1,037	73 18	128	972	85 21
110-119	155	1 742	85 87	55	970	80 64	100	772	90 76
120-129	89	1,235	90 46	43	860	87 25	46	375	93 45
130-139	60	612	92 73	25	346	89 91	35	265	95 35
140-149	49	581	94 89	19	370	92 76	30	211	96 87
150-159	33	454	96 57	20	366	95 58	13	87	97 50
160-169	22	289	97 64	12	249	97 49	10	40	97 78
170 or more	62	635	100 00	21	327	100 00	41	309	100 00
	Income below poverty level[1]								
Total	384	2 451	100 00	73	824	100 00	311	1,626	100 00
Less than 10	1	7	0 27	–	–	0 00	1	7	0 40
10-19	2	4	0 44	–	–	0 00	2	4	0 67
20-29	16	117	5 21	2	51	6 21	14	66	4 71
30-39	30	137	10 80	2	11	7 58	28	126	12 43
40-49	37	158	17 25	8	31	11 29	29	128	20 27
50-59	46	347	31 42	9	112	24 83	37	236	34 77
60-69	51	344	45 46	7	101	37 08	44	243	49 71
70-79	45	284	57 05	9	85	47 42	36	199	61 92
80-89	44	326	70 33	13	141	64 50	31	185	73 29
90-99	31	251	80 57	8	118	78 80	23	133	81 47
100-109	23	152	86 78	4	45	84 26	19	107	88 06
110-119	18	81	90 10	5	31	88 02	13	50	91 16
120-129	6	65	92 76	2	55	94 67	4	10	91 79
130-139	10	39	94 36	–	–	94 67	10	39	94 21
140-149	8	60	96 79	2	28	98 05	6	32	96 16
150-159	3	12	97 27	1	2	98 35	2	9	96 73
160-169	3	18	98 02	1	14	100 00	2	5	97 01
170 or more	10	49	100 00	–	–	100 00	10	49	100 00
	Income above poverty level[1]								
Total	2,240	23,695	100 00	707	11,758	100 00	1,533	11,937	100 00
Less than 10	2	18	0 08	–	–	0 00	2	18	0 15
10-19	21	188	0 87	3	51	0 44	18	136	1 29
20-29	37	319	2 21	6	73	1 06	31	246	3 35
30-39	112	971	6 31	18	277	3 41	94	694	9 17
40-49	181	1,672	13 37	40	543	8 03	141	1,129	18 63
50-59	249	2,351	23 29	51	841	15 18	198	1,510	31 27
60-69	293	2,938	35 69	77	1,269	25 98	216	1,668	45 25
70-79	287	3 054	48 58	95	1,594	39 54	192	1,460	57 48
80-89	269	3,008	61 27	95	1,673	53 77	174	1,335	68 66
90-99	219	2,325	71 08	77	1,218	64 13	142	1,107	77 94
100-109	172	1,822	78 77	67	992	72 56	105	830	84 89
110-119	134	1,608	85 56	49	911	80 31	85	697	90 73
120-129	82	1 156	90 44	41	805	87 16	41	351	93 67
130-139	46	558	92 79	22	333	89 99	24	225	95 55
140-149	40	519	94 98	17	342	92 90	23	177	97 03
150-159	26	334	96 39	17	273	95 22	9	60	97 54
160-169	18	269	97 52	11	235	97 22	7	34	97 82
170 or more	52	587	100 00	21	327	100 00	31	260	100 00

Table 2-26. CUMULATIVE PERCENTAGE DISTRIBUTION OF CALORIC INTAKE VALUES AS A PERCENT OF STANDARD FOR PERSONS AGED 25-34 YEARS BY SEX AND RACE FOR INCOME LEVELS UNITED STATES, 1971-74—Con.

(Persons with a caloric intake value as a percent of standard of 99 or less have a caloric intake value which falls below the standard for calories)

Calories (percent of standard)	White male			Black male			White female			Black female		
	Examined persons	Estimated population in thousands	Cumulative percent	Examined persons	Estimated population in thousands	Cumulative percent	Examined persons	Estimated population in thousands	Cumulative percent	Examined persons	Estimated population in thousands	Cumulative percent
	All incomes											
Total	672	11 594	100 00	119	1,232	100 00	1,539	12,161	100 00	335	1,646	100 00
Less than 10	–	–	0 00	–	–	0 00	4	32	0 26	–	–	0 00
10-19	3	51	0 44	–	–	0 00	16	110	1 17	5	33	1 99
20-29	6	116	1 44	2	8	0 65	37	285	3 51	9	28	3 70
30-39	18	213	3 28	2	32	3 21	84	609	8 52	38	211	16 53
40-49	37	560	8 11	12	81	9 82	137	1,079	17 39	36	198	28 57
50-59	51	849	15 43	12	121	19 60	200	1,588	30 45	36	177	39 34
60-69	77	1,337	26 97	9	75	25 65	220	1,682	44 29	45	250	54 55
70-79	88	1,532	40 18	19	158	38 44	194	1,546	57 00	41	166	64 63
80-89	97	1 736	55 15	12	125	48 62	174	1,428	68 74	35	142	73 28
90-99	69	1,118	64 80	15	215	66 05	145	1,135	78 08	20	108	79 83
100-109	58	917	72 71	11	104	74 48	111	889	85 39	17	83	84 87
110-119	48	884	80 34	7	86	81 44	85	710	91 23	14	59	88 43
120-129	39	779	87 05	4	81	88 02	38	322	93 88	6	44	91 07
130-139	17	288	89 54	6	49	92 00	27	207	95 58	7	47	93 91
140-149	18	347	92 53	1	23	93 85	20	171	96 98	10	41	96 39
150-159	17	338	95 45	3	28	96 12	12	83	97 66	1	5	96 68
160-169	11	228	97 41	1	21	97 83	6	25	97 87	4	15	97 57
170 or more	18	300	100 00	3	27	100 00	29	259	100 00	11	40	100 00
	Income below poverty level[1]											
Total	48	547	100 00	23	242	100 00	162	1,018	100 00	146	596	100 00
Less than 10	–	–	0 00	–	–	0 00	1	7	0 64	–	–	0 00
10-19	–	–	0 00	–	–	0 00	–	–	0 64	2	4	0 73
20-29	2	51	9 35	–	–	0 00	9	58	6 35	5	8	2 01
30-39	1	6	10 48	1	5	2 11	11	51	11 36	17	74	14 50
40-49	3	12	12 75	4	15	8 25	10	53	16 52	19	75	27 08
50-59	5	43	20 57	3	37	23 58	21	161	32 29	16	75	39 69
60-69	7	101	39 03	–	–	23 58	23	127	44 80	20	114	58 86
70-79	4	56	49 24	5	29	35 71	20	141	58 64	16	58	68 55
80-89	12	115	70 33	1	25	46 22	17	134	71 82	13	44	75 93
90-99	4	52	79 82	4	66	73 43	16	94	81 01	7	40	82 56
100-109	2	38	86 75	2	7	76 38	12	95	90 32	7	12	84 65
110-119	5	31	92 41	–	–	76 38	6	21	92 35	6	26	88 94
120-129	–	–	92 41	2	55	98 98	1	2	92 57	3	8	90 30
130-139	–	–	92 41	–	–	98 98	7	24	94 98	3	15	92 78
140-149	2	28	97 51	–	–	98 98	1	12	96 17	5	20	96 05
150-159	–	–	97 51	1	2	100 00	2	9	97 08	–	–	96 05
160-169	1	14	100 00	–	–	100 00	1	3	97 40	1	1	96 28
170 or more	–	–	100 00	–	–	100 00	4	26	100 00	6	22	100 00
	Income above poverty level[1]											
Total	605	10,651	100 00	92	969	100 00	1,336	10,806	100 00	179	1,018	100 00
Less than 10	–	–	0 00	–	–	0 00	2	18	0 17	–	–	0 00
10-19	3	51	0 48	–	–	0 00	15	108	1 17	3	28	2 79
20-29	4	65	1 09	2	8	0 83	28	227	3 27	2	14	4 19
30-39	16	198	2 95	1	26	3 55	73	558	8 43	20	135	17 47
40-49	32	476	7 42	8	66	10 41	125	1 007	17 75	16	121	29 40
50-59	44	755	14 51	6	67	17 36	176	1,398	30 69	20	102	39 44
60-69	68	1,195	25 73	9	75	25 04	190	1,516	44 72	22	120	51 19
70-79	81	1 457	39 41	13	124	37 84	168	1,354	57 25	24	106	61 56
80-89	82	1,548	53 95	11	10	48 15	150	1,221	68 55	22	98	71 23
90-99	65	1,066	63 96	11	149	63 49	126	1,022	78 01	12	66	77 75
100-109	56	880	72 21	9	97	73 47	96	761	85 05	9	69	84 51
110-119	42	825	79 96	7	86	82 33	77	664	91 20	8	33	87 76
120-129	39	779	87 27	2	26	85 04	36	305	94 02	3	35	91 25
130-139	14	275	89 85	6	49	90 09	19	181	95 70	4	32	94 39
140-149	16	319	92 85	1	23	92 44	18	156	97 14	5	21	96 47
150-159	15	248	95 18	2	25	95 06	8	56	97 65	1	5	96 95
160-169	10	214	97 18	1	21	97 24	4	20	97 84	3	13	98 25
170 or more	18	300	100 00	3	27	100 00	25	233	100 00	5	18	100 00

[1]Excludes unknown income

Table 2-27. CUMULATIVE PERCENTAGE DISTRIBUTION OF CALORIC INTAKE VALUES AS A PERCENT OF STANDARD FOR PERSONS AGED 35-44 YEARS BY SEX AND RACE FOR INCOME LEVELS· UNITED STATES, 1971-74

(Persons with a caloric intake value as a percent of standard of 99 or less have a caloric intake value which falls below the standard for calories)

Calories (percent of standard)	Total			Male			Female		
	Examined persons	Estimated population in thousands	Cumulative percent	Examined persons	Estimated population in thousands	Cumulative percent	Examined persons	Estimated population in thousands	Cumulative percent
	All incomes								
Total	2,328	22,268	100 00	665	10 692	100 00	1,663	11,576	100 00
Less than 10	4	16	0 07	1	4	0 04	3	13	0 11
10-19	14	94	0 49	3	30	0 32	11	63	0 66
20-29	50	369	2 15	4	52	0 81	46	318	3 40
30-39	107	889	6 15	21	387	4 43	86	502	7 74
40-49	199	1,610	13 38	36	459	8 72	163	1,151	17 68
50-59	260	2 308	23 74	53	892	17 06	207	1,416	29 91
60-69	275	2,593	35 38	74	1,324	29 44	201	1 270	40 87
70-79	312	2,943	48 60	87	1,280	41 41	225	1,663	55 24
80-89	303	2,982	61 99	89	1,437	54 85	214	1,545	68 59
90-99	232	2,451	73 00	81	1,374	67 70	151	1,078	77 90
100-109	172	1,834	81 23	72	1,128	78 24	100	706	84 00
110-119	121	1,257	86 88	37	675	84 55	84	582	89 03
120-129	85	817	90 55	28	401	88 31	57	416	92 62
130-139	58	589	93 19	17	313	91 23	41	276	95 01
140-149	39	433	95 14	20	264	93 70	19	169	96 47
150-159	36	358	96 75	16	207	95 64	20	151	97 77
160-169	17	181	97 56	7	125	96 81	10	56	98 25
170 or more	44	544	100 00	19	341	100 00	25	202	100 00
	Income below poverty level[1]								
Total	334	2,055	100 00	72	929	100 00	262	1,127	100 00
Less than 10	–	–	0 00	–	–	0 00	–	–	0 00
10-19	8	53	2 58	1	7	0 76	7	46	4 09
20-29	15	61	5 54	1	11	1 95	14	50	8 50
30-39	20	89	9 85	4	41	6 39	16	47	12 71
40-49	36	213	20 21	8	63	13 22	28	150	25 98
50-59	48	223	31 04	8	86	22 45	40	137	38 13
60-69	45	301	45 68	12	177	41 55	33	123	49 08
70-79	38	268	58 70	7	120	54 46	31	148	62 20
80-89	28	137	65 37	5	38	58 50	23	99	71 02
90-99	27	158	73 05	5	36	62 38	22	122	81 84
100-109	14	102	78 03	3	65	69 35	11	38	85 19
110-119	15	91	82 45	2	36	73 19	13	55	90 08
120-129	12	112	87 90	5	74	81 20	7	38	93 43
130-139	6	16	88 67	–	–	81 20	6	16	94 84
140-149	8	50	91 12	1	9	82 21	7	41	98 47
150-159	5	36	92 89	4	33	85 77	1	3	98 75
160-169	–	–	92 89	–	–	85 77	–	–	98 75
170 or more	9	146	100 00	6	132	100 00	3	14	100 00
	Income above poverty level[1]								
Total	1,909	19,404	100 00	567	9,365	100 00	1,342	10,038	100 00
Less than 10	3	13	0 06	–	–	0 00	3	13	0 13
10-19	5	39	0 26	2	23	0 25	3	15	0 28
20-29	33	287	1 74	3	41	0 68	30	246	2 73
30-39	83	780	5 76	16	341	4 33	67	438	7 10
40-49	160	1,366	12 80	26	367	8 24	134	910	17 06
50-59	199	1,931	22 75	41	717	15 90	158	1,215	29 15
60-69	223	2,240	34 30	60	1,122	27 88	163	1,118	40 29
70-79	260	2,554	47 46	77	1,120	39 83	183	1,435	54 58
80-89	264	2,761	61 69	81	1,353	54 28	183	1,408	68 60
90-99	196	2,214	73 10	72	1,291	68 06	124	923	77 80
100-109	152	1,654	81 62	67	1,029	79 04	85	625	84 03
110-119	103	1,148	87 54	34	636	85 84	69	512	89 13
120-129	68	649	90 88	22	300	89 04	46	349	92 60
130-139	51	570	93 82	17	313	92 38	34	257	95 16
140-149	29	363	95 69	19	254	95 10	10	109	96 24
150-159	30	288	97 18	11	141	96 60	19	148	97 71
160-169	17	181	98 11	7	125	97 94	10	56	98 27
170 or more	33	367	100 00	12	193	100 00	21	174	100 00

Table 2-27. CUMULATIVE PERCENTAGE DISTRIBUTION OF CALORIC INTAKE VALUES AS A PERCENT OF STANDARD FOR PERSONS AGED 35-44 YEARS BY SEX AND RACE FOR INCOME LEVELS: UNITED STATES, 1971-74—Con.

[Persons with a caloric intake value as a percent of standard of 99 or less have a caloric intake value which falls below the standard for calories]

Calories (percent of standard)	White male			Black male			White female			Black female		
	Examined persons	Estimated population in thousands	Cumulative percent	Examined persons	Estimated population in thousands	Cumulative percent	Examined persons	Estimated population in thousands	Cumulative percent	Examined persons	Estimated population in thousands	Cumulative percent
	All incomes											
Total	570	9,532	100 00	87	1,005	100 00	1,301	10,095	100 00	334	1,318	100 00
Less than 10	–	–	0 00	1	4	0 38	1	2	0 02	2	10	0 78
10-19	2	23	0 24	1	7	1 09	5	45	0 47	6	18	2 17
20-29	3	47	0 74	1	4	1 53	32	275	3 19	14	43	5 42
30-39	15	315	4 04	5	68	8 31	52	381	6 97	34	121	14 59
40-49	29	413	8 38	6	41	12 43	115	948	16 36	46	190	29 03
50-59	46	824	17 02	6	40	16 41	163	1,241	28 65	42	162	41 31
60-69	63	1,133	28 90	10	187	35 07	161	1,146	40 00	38	115	50 03
70-79	73	1,089	40 33	14	191	54 08	179	1,354	53 42	44	288	71 91
80-89	80	1,338	54 37	8	68	60 86	171	1,372	67 01	39	146	82 96
90-99	68	1,141	66 33	11	180	78 74	127	997	76 89	22	72	88 39
100-109	61	1,036	77 20	10	61	84 77	89	656	83 38	9	35	91 04
110-119	34	629	83 80	3	46	89 34	65	520	88 54	15	53	95 06
120-129	24	378	87 76	4	23	91 66	47	379	92 30	9	30	97 30
130-139	17	313	91 04	–	–	91 66	31	259	94 86	7	11	98 17
140-149	16	231	93 47	4	33	94 90	15	154	96 39	3	8	98 79
150-159	15	202	95 59	1	5	95 41	19	147	97 84	–	–	98 79
160-169	7	125	96 90	–	–	95 41	9	54	98 38	1	1	98 87
170 or more	17	295	100 00	2	46	100 00	20	163	100 00	3	15	100 00
	Income below poverty level[1]											
Total	44	616	100 00	27	308	100 00	121	734	100 00	139	385	100 00
Less than 10	–	–	0 00	–	–	0 00	–	–	0 00	–	–	0 00
10-19	–	–	0 00	1	7	2 29	3	33	4 44	4	13	3 50
20-29	1	11	1 80	–	–	2 29	5	34	9 14	9	15	7 46
30-39	1	6	2 82	3	35	13 61	4	18	11 55	12	30	15 17
40-49	4	35	8 51	3	24	21 47	9	85	23 15	19	65	31 91
50-59	4	65	19 02	4	21	28 25	16	75	33 37	24	62	47 97
60-69	8	115	37 64	4	63	48 58	15	83	44 68	17	39	58 11
70-79	5	62	47 71	2	58	67 35	22	128	62 09	9	20	63 33
80-89	3	27	52 14	2	10	70 66	11	56	69 67	12	44	74 70
90-99	2	13	54 27	3	23	78 10	13	102	83 58	9	20	79 86
100-109	2	57	63 50	1	8	80 65	7	31	87 79	4	7	81 61
110-119	2	36	69 28	–	–	80 65	2	9	88 99	11	46	93 66
120-129	4	70	80 67	1	4	81 99	5	35	93 69	2	3	94 49
130-139	–	–	80 67	–	–	81 99	3	10	95 09	3	6	95 93
140-149	–	–	80 67	1	9	85 05	4	31	99 27	2	4	96 91
150-159	4	33	86 04	–	–	85 05	1	3	99 71	–	–	96 91
160-169	–	–	86 04	–	–	85 05	–	–	99 71	–	–	96 91
170 or more	4	86	100 00	2	46	100 00	1	2	100 00	2	12	100 00
	Income above poverty level[1]											
Total	509	8,591	100 00	52	628	100 00	1,136	9,009	100 00	182	892	100 00
Less than 10	–	–	0 00	–	–	0 00	1	2	0 03	2	10	1 14
10-19	2	23	0 27	–	–	0 00	2	12	0 16	1	3	1 48
20-29	2	36	0 69	1	4	0 72	25	218	2 59	5	28	4 58
30-39	14	308	4 28	2	33	6 01	47	352	6 50	20	86	14 19
40-49	23	349	8 35	3	17	8 74	106	863	16 08	26	125	28 16
50-59	39	685	16 32	1	3	9 25	140	1,105	28 34	16	97	39 03
60-69	54	1,004	28 01	5	114	27 48	143	1,043	39 92	20	74	47 37
70-79	67	1 005	39 71	10	115	45 80	149	1,162	52 82	32	252	75 58
80-89	75	1,269	54 47	5	54	54 41	155	1,290	67 13	24	91	85 76
90-99	64	1,097	67 25	6	140	76 73	109	862	76 70	13	52	91 55
100-109	57	945	78 24	9	53	85 12	79	593	83 29	5	28	94 71
110-119	31	590	85 11	3	46	92 44	61	496	88 79	4	6	95 44
120-129	19	281	88 39	3	19	95 49	38	315	92 29	7	26	98 40
130-139	17	313	92 03	–	–	95 49	27	245	95 01	4	6	99 05
140-149	16	231	94 72	3	23	99 18	9	104	96 17	1	4	99 54
150-159	10	135	96 30	1	5	100 00	18	144	97 77	–	–	99 54
160-169	7	125	97 75	–	–	100 00	9	54	98 37	1	1	99 66
170 or more	12	193	100 00	–	–	100 00	18	147	100 00	1	3	100 00

[1]Excludes unknown income

Table 2-28. CUMULATIVE PERCENTAGE DISTRIBUTION OF CALORIC INTAKE VALUES AS A PERCENT OF STANDARD FOR PERSONS AGED 45-54 YEARS BY SEX AND RACE FOR INCOME LEVELS: UNITED STATES, 1971-74

[Persons with a caloric intake value as a percent of standard of 99 or less have a caloric intake value which falls below the standard for calories]

Calories (percent of standard)	Total			Male			Female		
	Examined persons	Estimated population in thousands	Cumulative percent	Examined persons	Estimated population in thousands	Cumulative percent	Examined persons	Estimated population in thousands	Cumulative percent
	All incomes								
Total	1,601	23,313	100 00	765	11,150	100 00	836	12,163	100 00
Less than 10	–	–	0 00	–	–	0 00	–	–	0 00
10-19	12	137	0 59	6	54	0 48	6	83	0 68
20-29	33	339	2 04	17	160	1 91	16	180	2 16
30-39	74	805	5 50	31	346	5 02	43	459	5 93
40-49	121	1,648	12 56	48	610	10 49	73	1,037	14 46
50-59	192	2,478	23 19	81	976	19 24	111	1,502	26 81
60-69	209	2,930	35 76	108	1,588	33 49	101	1,342	37 84
70-79	225	3,351	50 13	120	1,811	49 73	105	1,540	50 51
80-89	205	3,160	63 69	91	1,463	62 85	114	1,696	64 45
90-99	155	2,539	74 58	80	1,398	75 39	75	1,141	73 83
100-109	109	1,668	81 73	57	895	83 42	52	773	80 19
110-119	70	1,199	86 88	32	472	87 66	38	726	86 16
120-129	58	945	90 93	24	356	90 85	34	590	91 01
130-139	52	813	94 42	28	466	95 03	24	347	93 86
140-149	24	321	95 79	10	118	96 08	14	203	95 53
150-159	24	410	97 55	15	221	98 07	9	189	97 08
160-169	15	243	98 59	8	120	99 14	7	123	98 09
170 or more	23	328	100 00	9	95	100 00	14	232	100 00
	Income below poverty level[1]								
Total	193	1,771	100 00	93	832	100 00	100	939	100 00
Less than 10	–	–	0 00	–	–	0 00	–	–	0 00
10-19	2	10	0 59	2	10	1 26	–	–	0 00
20-29	11	79	5 06	6	31	5 02	5	48	5 09
30-39	21	127	12 22	8	46	10 58	13	81	13 68
40-49	16	175	22 11	6	69	18 87	10	106	24 99
50-59	29	270	37 37	14	107	31 75	15	163	42 36
60-69	16	161	46 43	10	105	44 42	6	55	48 22
70-79	26	240	59 96	13	144	61 79	13	95	58 35
80-89	19	173	69 74	11	134	77 89	8	39	62 53
90-99	18	202	81 12	7	35	82 11	11	166	80 25
100-109	10	43	83 56	5	23	84 91	5	20	82 36
110-119	5	77	87 91	4	71	93 50	1	6	82 96
120-129	2	40	90 18	1	3	93 88	1	37	86 90
130-139	6	59	93 48	1	11	95 23	5	47	91 93
140-149	1	4	93 71	1	4	95 71	–	–	91 93
150-159	2	28	95 28	–	–	95 71	2	28	94 90
160-169	2	20	96 40	1	13	97 30	1	7	95 61
170 or more	7	64	100 00	3	22	100 00	4	41	100 00
	Income above poverty level[1]								
Total	1,346	20,523	100 00	643	9,909	100 00	703	10,614	100 00
Less than 10	–	–	0 00	–	–	0 00	–	–	0 00
10-19	9	97	0 47	3	14	0 15	6	83	0 78
20-29	21	251	1 70	11	128	1 44	10	123	1 94
30-39	49	635	4 79	21	292	4 39	28	342	5 17
40-49	101	1,418	11 70	40	521	9 65	61	897	13 62
50-59	162	2,202	22 43	66	863	18 36	96	1,339	26 23
60-69	185	2,688	35 53	95	1,473	33 23	90	1,215	37 68
70-79	187	2,891	49 61	100	1,551	48 88	87	1,340	50 30
80-89	178	2,892	63 70	76	1,270	61 69	102	1,622	65 58
90-99	136	2,301	74 92	73	1,363	75 45	63	938	74 42
100-109	93	1,485	82 15	48	793	83 45	45	693	80 94
110-119	60	1,007	87 06	26	350	86 98	34	657	87 13
120-129	53	851	91 21	23	352	90 54	30	499	91 83
130-139	44	703	94 63	27	455	95 13	17	248	94 17
140-149	22	288	96 03	9	114	96 27	13	174	95 81
150-159	20	357	97 78	13	196	98 26	7	161	97 33
160-169	12	208	98 79	7	107	99 33	5	101	98 28
170 or more	14	249	100 00	5	66	100 00	9	183	100 00

Table 2-28. CUMULATIVE PERCENTAGE DISTRIBUTION OF CALORIC INTAKE VALUES AS A PERCENT OF STANDARD FOR PERSONS AGED 45-54 YEARS BY SEX AND RACE FOR INCOME LEVELS: UNITED STATES, 1971-74—Con.

[Persons with a caloric intake value as a percent of standard of 99 or less have a caloric intake value which falls below the standard for calories]

Calories (percent of standard)	White male			Black male			White female			Black female		
	Examined persons	Estimated population in thousands	Cumulative percent	Examined persons	Estimated population in thousands	Cumulative percent	Examined persons	Estimated population in thousands	Cumulative percent	Examined persons	Estimated population in thousands	Cumulative percent
	All incomes											
Total	628	10,039	100 00	130	1,057	100 00	705	10,879	100 00	126	1,237	100 00
Less than 10	–	–	0 00	–	–	0 00	–	–	0 00	–	–	0 00
10-19	2	37	0 37	4	17	1 61	5	79	0 72	1	4	0 33
20-29	9	117	1 53	8	42	5 62	10	126	1 88	6	54	4 66
30-39	17	261	4 13	14	85	13 68	33	402	5 58	9	46	8 41
40-49	32	503	9 15	13	78	21 08	57	825	13 16	16	213	25 59
50-59	62	833	17 44	18	141	34 38	93	1,283	24 95	18	219	43 30
60-69	95	1,474	32 13	12	107	44 50	86	1,212	36 09	14	127	53 54
70-79	102	1,650	48 56	18	161	59 72	91	1,405	49 00	14	135	64 44
80-89	79	1,285	61 36	12	178	76 60	95	1,491	62 70	16	174	78 48
90-99	66	1,277	74 09	13	113	87 25	62	1 041	72 27	13	100	86 60
100-109	52	859	82 64	5	36	90 67	46	747	79 14	6	25	88 66
110-119	27	419	86 81	5	54	95 76	32	626	84 90	6	10	96 73
120-129	24	356	90 35	–	–	95 76	34	590	90 32	–	–	96 73
130-139	25	447	94 80	2	12	96 88	21	331	93 36	3	16	98 02
140-149	6	101	95 81	4	16	98 43	14	203	95 23	–	–	98 02
150-159	14	218	97 99	1	3	98 75	9	189	96 96	–	–	98 02
160-169	7	107	99 05	1	13	100 00	7	123	98 09	–	–	98 02
170 or more	9	95	100 00	–	–	100 00	10	208	100 00	4	25	100 00
	Income below poverty level[1]											
Total	49	460	100 00	44	372	100 00	54	576	100 00	46	363	100 00
Less than 10	–	–	0 00	–	–	0 00	–	–	0 00	–	–	0 00
10-19	1	8	1 72	1	3	0 69	–	–	0 00	–	–	0 00
20-29	1	5	2 86	5	26	7 69	2	22	3 85	3	26	7 05
30-39	2	11	5 17	6	36	17 27	7	45	11 75	6	35	16 75
40-49	1	35	12 85	5	34	26 31	5	53	20 98	5	53	31 35
50-59	6	41	21 75	8	66	44 10	7	97	37 74	8	67	49 68
60-69	9	90	41 24	1	16	48 35	4	22	41 60	2	33	58 73
70-79	7	59	54 14	6	85	71 22	8	59	51 89	5	36	68 62
80-89	8	68	68 89	3	66	89 00	3	13	54 20	5	26	75 74
90-99	4	25	74 31	3	10	91 75	6	111	73 49	5	55	90 98
100-109	3	15	77 65	2	8	93 88	1	4	74 14	4	16	95 42
110-119	2	66	91 98	2	6	95 38	1	6	75 11	–	–	95 42
120-129	1	3	92 66	–	–	95 38	1	37	81 54	–	–	95 42
130-139	1	11	95 12	–	–	95 38	4	43	88 92	1	5	96 72
140-149	–	–	95 12	1	4	96 45	–	–	88 92	–	–	96 72
150-159	–	–	95 12	–	–	96 45	2	28	93 75	–	–	96 72
160-169	–	–	95 12	1	13	100 00	1	7	94 91	–	–	96 72
170 or more	3	22	100 00	–	–	100 00	2	29	100 00	2	12	100 00
	Income above poverty level[1]											
Total	555	9,218	100 00	82	652	100 00	624	9,784	100 00	75	795	100 00
Less than 10	–	–	0 00	–	–	0 00	–	–	0 00	–	–	0 00
10-19	–	–	0 00	3	14	2 22	5	79	0 81	1	4	0 51
20-29	8	112	1 21	3	16	4 73	7	95	1 78	3	28	4 03
30-39	15	250	3 93	6	42	11 17	25	331	5 16	3	11	5 44
40-49	30	463	8 95	8	45	17 99	50	737	12 70	11	160	25 52
50-59	55	787	17 48	10	74	29 39	86	1 186	24 82	10	153	44 74
60-69	83	1 374	32 39	11	91	43 36	78	1 151	36 59	11	60	52 23
70-79	88	1 475	48 40	12	76	54 96	78	1,241	49 28	9	99	64 69
80-89	68	1,179	61 19	8	91	68 89	89	1 446	64 05	10	144	82 83
90-99	62	1,253	74 78	10	102	84 57	55	893	73 18	8	45	88 51
100-109	45	765	83 07	3	28	88 91	43	683	80 16	2	9	89 69
110-119	23	302	86 35	3	48	96 29	30	590	86 20	4	67	98 07
120-129	23	352	90 17	–	–	96 29	30	499	91 29	–	–	98 07
130-139	24	436	94 89	2	12	98 10	15	237	93 72	2	11	99 47
140-149	6	101	95 99	3	12	100 00	13	174	95 50	–	–	99 47
150-159	13	196	98 13	–	–	100 00	7	161	97 14	–	–	99 47
160-169	7	107	99 28	–	–	100 00	5	101	98 17	–	–	99 47
170 or more	5	66	100 00	–	–	100 00	8	179	100 00	1	4	100 00

[1]Excludes unknown income

Table 2-29. CUMULATIVE PERCENTAGE DISTRIBUTION OF CALORIC INTAKE VALUES AS A PERCENT OF STANDARD FOR PERSONS AGED 55-64 YEARS BY SEX AND RACE FOR INCOME LEVELS: UNITED STATES, 1971-74

[Persons with a caloric intake value as a percent of standard of 99 or less have a caloric intake value which falls below the standard for calories]

Calories (percent of standard)	Total			Male			Female		
	Examined persons	Estimated population in thousands	Cumulative percent	Examined persons	Estimated population in thousands	Cumulative percent	Examined persons	Estimated population in thousands	Cumulative percent
	All incomes								
Total	1 267	19,049	100 00	597	8,997	100 00	670	10,052	100 00
Less than 10	–	–	0 00	–	–	0 00	–	–	0 00
10-19	10	97	0 51	4	23	0 26	6	74	0 73
20-29	27	292	2 04	12	133	1 74	15	159	2 31
30-39	55	668	5 55	25	352	5 66	30	316	5 45
40-49	133	1 839	15 20	70	1,027	17 07	63	812	13 53
50-59	164	2,449	28 06	72	1,060	28 86	92	1,388	27 34
60-69	192	2,849	43 01	91	1 198	42 17	101	1,652	43 77
70-79	166	2,426	55 75	86	1 246	56 01	80	1,181	55 52
80-89	148	2,430	68 51	62	1,097	68 20	86	1,333	68 78
90-99	108	1,922	78 60	53	955	78 82	55	967	78 40
100-109	72	1,012	83 91	30	427	83 56	42	585	84 22
110-119	59	973	89 02	26	447	88 54	33	526	89 45
120-129	50	852	93 49	22	343	92 35	28	509	94 52
130-139	31	509	96 17	16	263	95 28	15	246	96 96
140-149	15	207	97 26	9	115	96 56	6	93	97 88
150-159	15	198	98 29	7	113	97 81	8	85	98 73
160-169	6	78	98 70	2	21	98 04	4	58	99 30
170 or more	16	247	100 00	10	176	100 00	6	70	100 00
	Income below poverty level[1]								
Total	196	2,191	100 00	90	1,030	100 00	106	1,161	100 00
Less than 10	–	–	0 00	–	–	0 00	–	–	0 00
10-19	6	46	2 09	3	14	1 31	3	32	2 78
20-29	6	56	4 66	–	–	1 31	6	56	7 63
30-39	16	163	12 12	9	120	12 98	7	43	11 36
40-49	23	262	24 06	13	165	28 99	10	97	19 70
50-59	33	386	41 70	13	168	45 30	20	218	38 51
60-69	31	350	57 69	16	146	59 48	15	204	56 11
70-79	18	171	65 51	9	106	69 77	9	65	61 73
80-89	24	322	80 19	11	139	83 27	13	183	77 45
90-99	11	109	85 15	5	49	88 04	6	60	82 59
100-109	9	67	88 21	4	38	91 72	5	29	85 10
110-119	6	82	91 94	2	34	95 01	4	48	89 21
120-129	6	136	98 16	2	35	98 37	4	102	97 97
130-139	–	–	98 16	–	–	98 37	–	–	97 97
140-149	2	10	98 61	1	5	98 85	1	5	98 40
150-159	2	8	98 98	–	–	98 85	2	8	99 10
160-169	1	10	99 46	–	–	98 85	1	10	100 00
170 or more	2	12	100 00	2	12	100 00	–	–	100 00
	Income above poverty level[1]								
Total	1,005	15,783	100 00	476	7,482	100 00	529	8,300	100 00
Less than 10	–	–	0 00	–	–	0 00	–	–	0 00
10-19	4	51	0 32	1	10	0 13	3	41	0 50
20-29	20	227	1 76	12	133	1 91	8	94	1 63
30-39	34	481	4 81	14	227	4 94	20	254	4 69
40-49	103	1,472	14 13	53	785	15 43	50	687	12 96
50-59	125	1,976	26 66	55	815	26 33	70	1,161	26 95
60-69	149	2,331	41 43	69	960	39 16	80	1,371	43 47
70-79	138	2,068	54 53	71	1,036	53 00	67	1,032	55 90
80-89	117	2,010	67 26	51	958	65 80	66	1,052	68 58
90-99	93	1,666	77 82	46	883	77 60	47	783	78 01
100-109	62	918	83 64	26	389	82 80	36	529	84 38
110-119	49	844	88 98	22	403	88 19	27	441	89 70
120-129	40	631	92 98	18	279	91 92	22	352	93 94
130-139	28	439	95 76	14	214	94 78	14	225	96 65
140-149	12	180	96 90	7	92	96 02	5	88	97 70
150-159	13	190	98 11	7	113	97 53	6	77	98 63
160-169	5	68	98 53	2	21	97 80	3	47	99 19
170 or more	13	231	100 00	8	164	100 00	5	67	100 00

Table 2-29. CUMULATIVE PERCENTAGE DISTRIBUTION OF CALORIC INTAKE VALUES AS A PERCENT OF STANDARD FOR PERSONS AGED 55-64 YEARS BY SEX AND RACE FOR INCOME LEVELS UNITED STATES, 1971-74—Con.

[Persons with a caloric intake value as a percent of standard of 99 or less have a caloric intake value which falls below the standard for calories]

Calories (percent of standard)	White male			Black male			White female			Black female		
	Examined persons	Estimated population in thousands	Cumulative percent	Examined persons	Estimated population in thousands	Cumulative percent	Examined persons	Estimated population in thousands	Cumulative percent	Examined persons	Estimated population in thousands	Cumulative percent
	All incomes											
Total	504	8 200	100 00	85	703	100 00	552	9,112	100 00	115	871	100 00
Less than 10	–	–	0 00	–	–	0 00	–	–	0 00	–	–	0 00
10-19	1	10	0 12	3	14	1 93	3	64	0 70	3	9	1 09
20-29	10	121	1 59	2	12	3 70	7	94	1 74	8	65	8 50
30-39	16	308	5 35	8	42	9 61	20	265	4 64	10	51	14 34
40-49	54	842	15 61	14	178	34 92	47	650	11 78	15	143	30 79
50-59	63	981	27 57	9	79	46 20	76	1,280	25 83	15	83	40 33
60-69	75	1,060	40 50	15	136	65 50	85	1,476	42 02	16	176	60 53
70-79	74	1,178	54 87	11	59	73 95	72	1,141	54 54	8	40	65 11
80-89	55	1 057	67 76	6	32	78 44	76	1,255	68 31	10	78	74 06
90-99	45	880	78 50	8	75	89 06	45	893	78 12	10	74	82 53
100-109	28	399	83 37	2	28	93 00	37	540	84 04	5	45	87 70
110-119	24	438	88 71	2	9	94 29	27	482	89 33	6	44	92 74
120-129	20	338	92 83	2	6	95 10	21	434	94 09	6	51	98 55
130-139	15	260	96 01	–	–	95 10	14	242	96 74	1	4	99 00
140-149	8	110	97 35	1	5	95 80	6	93	97 76	–	–	99 00
150-159	7	113	98 73	–	–	95 80	7	80	98 63	1	5	99 59
160-169	2	21	98 98	–	–	95 80	4	58	99 27	–	–	99 59
170 or more	7	84	100 00	2	30	100 00	5	67	100 00	1	4	100 00
	Income below poverty level[1]											
Total	62	862	100 00	28	167	100 00	63	806	100 00	42	330	100 00
Less than 10	–	–	0 00	–	–	0 00	–	–	0 00	–	–	0 00
10-19	–	–	0 00	3	14	8 09	1	25	3 15	2	7	2 08
20-29	–	–	0 00	–	–	8 09	–	–	3 15	6	56	19 17
30-39	5	98	11 34	4	22	21 46	2	16	5 19	5	27	27 29
40-49	7	108	23 84	6	57	55 49	5	45	10 74	5	52	43 06
50-59	12	159	42 31	1	9	60 69	15	172	32 11	4	21	49 51
60-69	10	114	55 51	6	32	79 92	10	158	51 76	5	46	63 41
70-79	7	10	67 05	2	6	83 76	7	59	59 08	2	6	65 30
80-89	10	135	82 68	1	4	86 36	9	141	76 61	4	41	77 81
90-99	3	42	87 52	2	7	90 68	3	45	82 17	3	15	82 29
100-109	3	32	91 26	1	6	94 05	3	20	84 61	2	10	85 20
110-119	1	29	94 61	1	5	97 07	2	35	88 91	2	13	89 12
120-129	2	35	98 62	–	–	97 07	3	71	97 71	1	31	98 44
130-139	–	–	98 62	–	–	97 07	–	–	97 71	–	–	98 44
140-149	–	–	98 62	1	5	100 00	1	5	98 33	–	–	98 44
150-159	–	–	98 62	–	–	100 00	1	3	98 71	1	5	100 00
160-169	–	–	98 62	–	–	100 00	1	10	100 00	–	–	100 00
170 or more	2	12	100 00	–	–	100 00	–	–	100 00	–	–	100 00
	Income above poverty level[1]											
Total	421	6 955	100 00	48	435	100 00	460	7,746	100 00	67	511	100 00
Less than 10	–	–	0 00	–	–	0 00	–	–	0 00	–	–	0 00
10-19	1	10	0 14	–	–	0 00	2	39	0 50	1	3	0 51
20-29	10	121	1 87	2	12	2 87	6	86	1 61	2	8	2 11
30-39	11	210	4 90	3	16	6 64	17	244	4 75	3	10	4 13
40-49	46	712	15 14	5	65	21 51	39	577	12 20	10	91	21 99
50-59	48	768	26 18	7	48	32 46	60	1,104	26 45	10	57	33 22
60-69	61	866	38 63	7	92	53 65	71	1,249	42 58	9	122	57 04
70-79	63	982	52 75	7	46	64 18	61	998	55 46	6	34	63 62
80-89	45	923	66 01	5	27	70 42	60	1,015	68 57	6	37	70 81
90-99	40	815	77 73	6	67	85 91	40	724	77 92	7	59	82 36
100-109	25	367	83 01	1	22	90 98	33	494	84 29	3	35	89 29
110-119	21	399	88 75	1	4	91 90	23	410	89 59	4	31	95 34
120-129	16	274	92 68	2	6	93 21	16	307	93 56	5	20	99 23
130-139	13	211	95 72	–	–	93 21	13	221	96 41	1	4	100 00
140-149	7	92	97 05	–	–	93 21	5	88	97 54	–	–	100 00
150-159	7	113	98 67	–	–	93 21	6	77	98 53	–	–	100 00
160-169	2	21	98 97	–	–	93 21	3	47	99 14	–	–	100 00
170 or more	5	72	100 00	2	30	100 00	5	67	100 00	–	–	100 00

[1]Excludes unknown income

Table 2-30. CUMULATIVE PERCENTAGE DISTRIBUTION OF CALORIC INTAKE VALUES AS A PERCENT OF STANDARD FOR PERSONS AGED 65 YEARS AND OVER BY SEX AND RACE FOR INCOME LEVELS· UNITED STATES, 1971-74

(Persons with a caloric intake value as a percent of standard of 99 or less have a caloric intake value which falls below the standard for calories)

Calories (percent of standard)	Total			Male			Female		
	Examined persons	Estimated population in thousands	Cumulative percent	Examined persons	Estimated population in thousands	Cumulative percent	Examined persons	Estimated population in thousands	Cumulative percent
	All incomes								
Total	3,479	12,774	100 00	1 657	5,496	100 00	1 822	7,277	100 00
Less than 10	3	15	0 12	–	–	0 00	3	15	0 20
10-19	25	46	0 48	11	15	0 28	14	30	0 62
20-29	105	283	2 69	52	126	2 57	53	157	2 79
30-39	226	699	8 16	124	346	8 87	102	353	7 63
40-49	333	1,124	16 96	174	557	19 00	159	567	15 42
50-59	528	1 950	32 22	250	801	33 57	278	1 149	31 21
60-69	538	1 897	47 08	276	874	49 47	262	1,023	45 27
70-79	480	1,784	61 05	218	767	63 42	262	1,018	59 25
80-89	437	1,680	74 20	205	721	76 53	232	959	72 43
90-99	316	1,251	83 99	144	525	86 08	172	726	82 41
100-109	159	651	89 09	61	241	90 46	98	411	88 06
110-119	112	475	92 81	47	169	93 53	65	306	92 25
120-129	56	225	94 57	24	92	95 21	32	133	94 09
130-139	63	265	96 64	28	91	96 87	35	173	96 47
140-149	22	91	97 35	9	25	97 33	13	66	97 37
150-159	31	146	98 50	12	62	98 46	19	84	98 53
160-169	15	59	98 96	6	24	98 90	9	35	99 00
170 or more	30	133	100 00	16	60	100 00	14	73	100 00
	Income below poverty level[1]								
Total	815	2 254	100 00	335	787	100 00	480	1,467	100 00
Less than 10	1	8	0 35	–	–	0 00	1	8	0 53
10-19	16	26	1 51	7	8	0 97	9	19	1 80
20-29	42	109	6 35	18	35	5 38	24	74	6 86
30-39	78	186	14 61	43	90	16 80	35	96	13 44
40-49	91	233	24 95	42	106	30 24	49	127	22 12
50-59	136	398	42 61	48	104	43 44	88	294	42 17
60-69	104	268	54 51	48	95	55 51	56	173	53 97
70-79	108	289	67 32	39	89	66 87	69	199	67 56
80-89	72	203	76 31	30	93	78 63	42	110	75 06
90-99	71	227	86 37	27	63	86 66	44	164	86 22
100-109	28	82	90 02	9	30	90 42	19	53	89 80
110-119	17	55	92 48	4	5	91 09	13	50	93 22
120-129	14	38	94 17	6	20	93 58	8	19	94 49
130-139	13	62	96 91	5	29	97 24	8	33	96 73
140-149	4	18	97 72	–	–	97 24	4	18	97 98
150-159	7	11	98 23	1	1	97 37	6	10	98 69
160-169	4	13	98 79	2	6	98 13	2	7	99 14
170 or more	9	27	100 00	6	15	100 00	3	13	100 00
	Income above poverty level[1]								
Total	2,503	9,872	100 00	1,242	4,438	100 00	1,261	5 433	100 00
Less than 10	2	7	0 07	–	–	0 00	2	7	0 13
10-19	8	18	0 25	4	8	0 18	4	10	0 31
20-29	54	144	1 71	29	69	1 73	25	75	1 70
30-39	138	490	6 68	74	240	7 14	64	251	6 31
40-49	229	829	15 08	125	411	16 39	104	419	14 02
50-59	368	1,441	29 68	190	655	31 15	178	786	28 47
60-69	408	1 534	45 21	218	755	48 16	190	778	42 80
70-79	350	1,409	59 49	168	644	62 66	182	766	56 90
80-89	340	1,366	73 33	162	581	75 74	178	786	71 36
90-99	232	977	83 23	110	444	85 75	122	533	81 17
100-109	127	532	88 62	52	211	90 50	75	321	87 09
110-119	92	412	92 80	42	163	94 16	50	250	91 69
120-129	40	173	94 55	17	66	95 66	23	107	93 65
130-139	46	192	96 50	21	54	96 87	25	138	96 20
140-149	16	67	97 17	7	19	97 30	9	47	97 07
150-159	22	128	98 47	10	56	98 58	12	71	98 38
160-169	11	46	98 93	4	18	98 99	7	28	98 89
170 or more	20	105	100 00	9	45	100 00	11	60	100 00

Table 2-30. CUMULATIVE PERCENTAGE DISTRIBUTION OF CALORIC INTAKE VALUES AS A PERCENT OF STANDARD FOR PERSONS AGED 65 YEARS AND OVER BY SEX AND RACE FOR INCOME LEVELS: UNITED STATES, 1971-74—Con.

[Persons with a caloric intake value as a percent of standard of 99 or less have a caloric intake value which falls below the standard for calories]

Calories (percent of standard)	White male			Black male			White female			Black female		
	Examined persons	Estimated population in thousands	Cumulative percent	Examined persons	Estimated population in thousands	Cumulative percent	Examined persons	Estimated population in thousands	Cumulative percent	Examined persons	Estimated population in thousands	Cumulative percent
	All incomes											
Total	1,344	4,970	100 00	294	486	100 00	1,496	6,603	100 00	318	652	100 00
Less than 10	–	–	0 00	–	–	0 00	–	–	0 00	3	15	2 28
10-19	5	9	0 19	6	6	1 27	5	18	0 27	9	13	4 25
20-29	34	101	2 22	18	25	6 35	33	126	2 18	20	31	9 00
30-39	81	289	8 04	43	57	18 00	69	294	6 64	33	58	17 92
40-49	132	480	17 70	38	67	31 76	120	499	14 20	38	63	27 66
50-59	197	715	32 07	49	76	47 48	231	1,051	30 12	47	98	42 70
60-69	225	794	48 05	49	76	63 08	214	921	44 07	46	10	58 02
70-79	193	704	62 21	25	63	75 97	218	930	58 16	42	82	70 61
80-89	175	675	75 79	28	43	84 81	207	901	71 82	25	57	79 43
90-99	122	481	85 48	20	39	92 85	153	694	82 33	17	28	83 75
100-109	53	230	90 11	7	10	94 85	80	369	87 92	17	34	89 04
110-119	45	162	93 38	1	5	95 83	58	284	92 22	7	22	92 37
120-129	20	84	95 07	4	8	97 44	30	130	94 19	2	3	92 79
130-139	24	81	96 70	1	4	98 35	31	156	96 56	4	17	95 46
140-149	8	24	97 19	1	1	98 51	10	52	97 35	3	13	97 51
150-159	11	61	98 42	1	1	98 72	18	76	98 49	1	9	98 82
160-169	6	24	98 91	–	–	98 72	8	32	98 97	1	3	99 27
170 or more	13	54	100 00	3	6	100 00	11	68	100 00	3	5	100 00
	Income below poverty level[1]											
Total	204	595	100 00	128	186	100 00	320	1,160	100 00	158	300	100 00
Less than 10	–	–	0 00	–	–	0 00	–	–	0 00	1	8	2 61
10-19	2	2	0 38	5	5	2 89	2	9	0 75	7	10	5 89
20-29	10	28	5 06	8	7	6 60	12	55	5 50	12	19	12 28
30-39	18	55	14 36	25	34	25 11	19	72	11 72	16	24	20 39
40-49	24	73	26 61	17	30	41 14	32	104	20 67	17	24	28 24
50-59	32	87	41 25	16	17	50 14	59	230	40 48	29	64	49 69
60-69	32	74	53 64	16	21	61 59	38	145	52 97	18	28	59 10
70-79	29	78	66 74	10	11	67 75	51	171	67 70	17	24	67 24
80-89	22	75	79 29	8	18	77 33	30	87	75 24	12	23	74 77
90-99	14	42	86 29	12	21	88 54	32	142	87 48	11	19	81 01
100-109	4	21	89 89	5	8	92 97	11	33	90 34	8	19	87 48
110-119	3	3	90 41	–	–	92 97	10	32	93 10	3	18	93 55
120-129	4	17	93 34	2	2	94 13	6	16	94 47	2	3	94 45
130-139	4	24	97 45	1	4	96 50	7	24	96 53	1	9	97 41
140-149	–	–	97 45	–	–	96 50	3	17	98 03	1	1	97 77
150-159	–	–	97 45	1	1	97 06	6	10	98 91	–	–	97 77
160-169	2	6	98 45	–	–	97 06	1	4	99 24	1	3	98 74
170 or more	4	9	100 00	2	5	100 00	1	9	100 00	2	4	100 00
	Income above poverty level[1]											
Total	1,077	4,127	100 00	149	277	100 00	1,113	5,120	100 00	142	298	100 00
Less than 10	–	–	0 00	–	–	0 00	–	–	0 00	2	7	2 37
10-19	3	7	0 17	1	1	0 29	3	9	0 17	1	1	2 73
20-29	21	53	1 47	8	16	5 93	19	66	1 47	6	9	5 68
30-39	59	223	6 88	15	16	11 84	48	219	5 74	16	32	16 38
40-49	101	366	15 76	21	37	25 26	84	378	13 14	19	36	28 48
50-59	159	597	30 22	27	49	42 85	164	762	28 03	14	23	36 24
60-69	185	698	47 13	31	53	61 94	164	721	42 11	24	55	54 88
70-79	153	592	61 48	15	51	80 47	157	716	56 08	24	49	71 43
80-89	142	554	74 89	18	24	89 08	166	757	70 86	12	29	81 18
90-99	103	424	85 16	6	17	95 13	115	523	81 07	6	9	84 36
100-109	49	209	90 22	2	2	95 67	65	299	86 92	9	15	89 42
110-119	41	158	94 04	1	5	97 40	46	246	91 73	4	3	90 58
120-129	15	61	95 51	2	6	99 45	23	107	93 81	–	–	90 58
130-139	18	48	96 67	–	–	99 45	24	132	96 39	1	6	92 66
140-149	6	19	97 12	1	1	99 73	7	35	97 08	2	12	96 81
150-159	10	56	98 49	–	–	99 73	11	63	98 30	1	9	99 67
160-169	4	18	98 93	–	–	99 73	7	28	98 84	–	–	99 67
170 or more	8	44	100 00	1	1	100 00	10	59	100 00	1	1	100 00

[1]Excludes unknown income

301-835 O - 79 - 10

Table 2-31. CUMULATIVE PERCENTAGE DISTRIBUTION OF PROTEIN INTAKE VALUES FOR PERSONS AGED 1 YEAR BY SEX AND RACE FOR INCOME LEVELS: UNITED STATES, 1971-74

Protein in gm	Total			Male			Female		
	Examined persons	Estimated population in thousands	Cumulative percent	Examined persons	Estimated population in thousands	Cumulative percent	Examined persons	Estimated population in thousands	Cumulative percent
	All incomes								
Total	553	3,313	100 00	286	1,693	100 00	267	1,620	100 00
Less than 5	–	–	0 00	–	–	0 00	–	–	0 00
5-9	1	2	0 07	–	–	0 00	1	2	0 14
10-14	3	10	0 37	1	6	0 37	2	4	0 37
15-19	11	70	2 49	5	28	2 04	6	42	2 95
20-24	24	119	6 07	9	54	5 21	15	65	6 97
25-29	31	175	11 34	14	74	9 60	17	100	13 15
30-34	46	243	18 69	18	104	15 74	28	140	21 76
35-39	71	384	30 28	32	162	25 31	39	222	35 47
40-44	62	369	41 42	33	205	37 43	29	164	45 59
45-49	75	398	53 44	41	196	48 98	34	203	58 09
50-59	92	651	73 08	48	335	68 79	44	315	77 56
60-69	67	403	85 24	42	240	82 96	25	163	87 62
70-79	37	258	93 04	23	168	92 86	14	91	93 22
80-89	19	138	97 19	10	72	97 10	9	66	97 29
90-99	6	50	98 70	4	31	98 94	2	19	98 45
100-109	1	3	98 78	1	3	99 10	–	–	98 45
110-119	5	15	99 24	5	15	100 00	–	–	98 45
120-129	1	12	99 59	–	–	100 00	1	12	99 16
130-139	1	14	100 00	–	–	100 00	1	14	100 00
140-149	–	–	100 00	–	–	100 00	–	–	100 00
150-159	–	–	100 00	–	–	100 00	–	–	100 00
160-169	–	–	100 00	–	–	100 00	–	–	100 00
170-179	–	–	100 00	–	–	100 00	–	–	100 00
180-189	–	–	100 00	–	–	100 00	–	–	100 00
190-199	–	–	100 00	–	–	100 00	–	–	100 00
200-209	–	–	100 00	–	–	100 00	–	–	100 00
210-219	–	–	100 00	–	–	100 00	–	–	100 00
220-229	–	–	100 00	–	–	100 00	–	–	100 00
230-239	–	–	100 00	–	–	100 00	–	–	100 00
240-249	–	–	100 00	–	–	100 00	–	–	100 00
250 or more	–	–	100 00	–	–	100 00	–	–	100 00
	Income below poverty level[1]								
Total	139	610	100 00	68	309	100 00	71	302	100 00
Less than 5	–	–	0 00	–	–	0 00	–	–	0 00
5-9	1	2	0 38	–	–	0 00	1	2	0 76
10-14	1	2	0 78	–	–	0 00	1	2	1 58
15-19	2	9	2 24	–	–	0 00	2	9	4 52
20-24	5	7	3 46	–	–	0 00	5	7	7 00
25-29	13	62	13 57	7	30	9 60	6	32	17 64
30-34	12	37	19 71	1	2	10 35	11	35	29 29
35-39	14	57	29 11	7	32	20 61	7	26	37 80
40-44	18	68	40 25	10	31	30 79	8	37	49 93
45-49	18	88	54 64	10	53	48 05	8	35	61 38
50-59	20	115	73 55	13	81	74 16	7	35	72 93
60-69	19	92	88 59	11	39	86 74	8	53	90 49
70-79	8	40	95 15	5	30	96 59	3	10	93 67
80-89	3	4	95 87	–	–	96 59	3	4	95 13
90-99	2	21	99 28	1	6	98 58	1	15	100 00
100-109	–	–	99 28	–	–	98 58	–	–	100 00
110-119	3	4	100 00	3	4	100 00	–	–	100 00
120-129	–	–	100 00	–	–	100 00	–	–	100 00
130-139	–	–	100 00	–	–	100 00	–	–	100 00
140-149	–	–	100 00	–	–	100 00	–	–	100 00
150-159	–	–	100 00	–	–	100 00	–	–	100 00
160-169	–	–	100 00	–	–	100 00	–	–	100 00
170-179	–	–	100 00	–	–	100 00	–	–	100 00
180-189	–	–	100 00	–	–	100 00	–	–	100 00
190-199	–	–	100 00	–	–	100 00	–	–	100 00
200-209	–	–	100 00	–	–	100 00	–	–	100 00
210-219	–	–	100 00	–	–	100 00	–	–	100 00
220-229	–	–	100 00	–	–	100 00	–	–	100 00
230-239	–	–	100 00	–	–	100 00	–	–	100 00
240-249	–	–	100 00	–	–	100 00	–	–	100 00
250 or more	–	–	100 00	–	–	100 00	–	–	100 00
	Income above poverty level[1]								
Total	404	2 645	100 00	212	1,347	100 00	192	1,298	100 00
Less than 5	–	–	0 00	–	–	0 00	–	–	0 00
5-9	–	–	0 00	–	–	0 00	–	–	0 00
10-14	1	1	0 05	–	–	0 00	1	1	0 10
15-19	9	61	2 37	5	28	2 11	4	33	2 64
20-24	19	111	6 57	9	54	6 09	10	58	7 07
25-29	17	112	10 79	7	45	9 41	10	67	12 22
30-34	32	190	17 98	16	94	16 41	16	96	19 60
35-39	57	327	30 33	25	130	26 09	32	196	34 73
40-44	43	298	41 58	22	170	38 73	21	127	44 55
45-49	56	308	53 22	31	142	49 30	25	165	57 29
50-59	69	517	72 78	33	245	67 48	36	272	78 28
60-69	47	300	84 14	30	190	81 62	17	110	86 76
70-79	29	218	92 40	18	137	91 81	11	81	93 00
80-89	16	133	97 44	10	72	97 14	6	62	97 75
90-99	4	29	98 53	3	25	98 99	1	4	98 06
100-109	1	3	98 64	1	3	99 19	–	–	98 06
110-119	2	11	99 05	2	11	100 00	–	–	98 06
120-129	1	12	99 49	–	–	100 00	1	12	98 96
130-139	1	14	100 00	–	–	100 00	1	14	100 00
140-149	–	–	100 00	–	–	100 00	–	–	100 00
150-159	–	–	100 00	–	–	100 00	–	–	100 00
160-169	–	–	100 00	–	–	100 00	–	–	100 00
170-179	–	–	100 00	–	–	100 00	–	–	100 00
180-189	–	–	100 00	–	–	100 00	–	–	100 00
190-199	–	–	100 00	–	–	100 00	–	–	100 00
200-209	–	–	100 00	–	–	100 00	–	–	100 00
210-219	–	–	100 00	–	–	100 00	–	–	100 00
220-229	–	–	100 00	–	–	100 00	–	–	100 00
230-239	–	–	100 00	–	–	100 00	–	–	100 00
240-249	–	–	100 00	–	–	100 00	–	–	100 00
250 or more	–	–	100 00	–	–	100 00	–	–	100 00

Table 2-31. CUMULATIVE PERCENTAGE DISTRIBUTION OF PROTEIN INTAKE VALUES FOR PERSONS AGED 1 YEAR BY SEX AND RACE FOR INCOME LEVELS: UNITED STATES, 1971-74—Con.

Protein in gm	White male			Black male			White female			Black female		
	Examined persons	Estimated population in thousands	Cumulative percent	Examined persons	Estimated population in thousands	Cumulative percent	Examined persons	Estimated population in thousands	Cumulative percent	Examined persons	Estimated population in thousands	Cumulative percent
	All incomes											
Total	211	1 402	100 00	72	280	100 00	189	1,328	100 00	73	257	100 00
Less than 5	–	–	0 00	–	–	0 00	–	–	0 00	–	–	0 00
5-9	–	–	0 00	–	–	0 00	–	–	0 00	1	2	0 89
10-14	–	–	0 00	–	–	0 00	–	–	0 00	2	4	2 36
15-19	2	13	0 91	3	16	5 59	4	33	2 48	2	9	5 81
20-24	9	54	4 73	–	–	5 59	6	39	5 42	9	26	15 92
25-29	10	62	9 19	4	12	9 86	9	65	10 30	8	35	29 68
30-34	13	79	14 83	5	25	18 69	18	86	16 80	8	36	43 68
35-39	23	124	23 67	9	38	32 33	28	188	30 94	11	34	57 02
40-44	22	175	36 14	11	30	43 18	22	144	41 77	6	16	63 11
45-49	28	155	47 21	11	35	55 79	25	170	54 60	8	26	73 08
50-59	37	273	66 65	11	63	78 22	38	292	76 58	5	17	79 52
60-69	31	205	81 28	11	35	90 67	21	153	88 08	4	10	83 58
70-79	19	152	92 15	4	15	96 15	11	86	94 55	3	5	85 38
80-89	9	64	96 71	1	8	98 93	5	47	98 10	4	19	92 72
90-99	4	31	98 93	–	–	98 93	–	–	98 10	2	19	100 00
100-109	1	3	99 12	–	–	98 93	–	–	98 10	–	–	100 00
110-119	3	12	100 00	2	3	100 00	–	–	98 10	–	–	100 00
120-129	–	–	100 00	–	–	100 00	1	12	98 98	–	–	100 00
130-139	–	–	100 00	–	–	100 00	1	14	100 00	–	–	100 00
140-149	–	–	100 00	–	–	100 00	–	–	100 00	–	–	100 00
150-159	–	–	100 00	–	–	100 00	–	–	100 00	–	–	100 00
160-169	–	–	100 00	–	–	100 00	–	–	100 00	–	–	100 00
170-179	–	–	100 00	–	–	100 00	–	–	100 00	–	–	100 00
180-189	–	–	100 00	–	–	100 00	–	–	100 00	–	–	100 00
190-199	–	–	100 00	–	–	100 00	–	–	100 00	–	–	100 00
200-209	–	–	100 00	–	–	100 00	–	–	100 00	–	–	100 00
210-219	–	–	100 00	–	–	100 00	–	–	100 00	–	–	100 00
220-229	–	–	100 00	–	–	100 00	–	–	100 00	–	–	100 00
230-239	–	–	100 00	–	–	100 00	–	–	100 00	–	–	100 00
240-249	–	–	100 00	–	–	100 00	–	–	100 00	–	–	100 00
250 or more	–	–	100 00	–	–	100 00	–	–	100 00	–	–	100 00
	Income below poverty level[1]											
Total	30	158	100 00	38	151	100 00	27	146	100 00	42	142	100 00
Less than 5	–	–	0 00	–	–	0 00	–	–	0 00	–	–	0 00
5-9	–	–	0 00	–	–	0 00	–	–	0 00	1	2	1 61
10-14	–	–	0 00	–	–	0 00	–	–	0 00	1	2	3 36
15-19	–	–	0 00	–	–	0 00	–	–	0 00	2	9	9 60
20-24	–	–	0 00	–	–	0 00	–	–	0 00	5	7	14 86
25-29	3	18	11 20	4	12	7 92	1	8	5 73	5	24	31 54
30-34	–	–	11 20	1	2	9 47	4	11	12 98	6	16	42 78
35-39	1	1	11 91	6	31	29 71	2	14	22 48	5	12	51 06
40-44	4	10	18 09	6	22	44 07	4	21	37 15	3	10	58 44
45-49	6	37	41 31	4	17	55 10	3	16	48 26	5	18	71 29
50-59	6	39	65 88	7	42	82 82	5	22	63 59	2	12	80 03
60-69	5	19	77 91	6	20	95 98	5	44	93 81	3	9	86 18
70-79	3	27	95 24	2	3	98 01	2	8	99 22	1	2	87 36
80-89	–	–	95 24	–	–	98 01	1	1	100 00	2	3	89 66
90-99	1	6	99 13	–	–	98 01	–	–	100 00	1	15	100 00
100-109	–	–	99 13	–	–	98 01	–	–	100 00	–	–	100 00
110-119	1	1	100 00	2	3	100 00	–	–	100 00	–	–	100 00
120-129	–	–	100 00	–	–	100 00	–	–	100 00	–	–	100 00
130-139	–	–	100 00	–	–	100 00	–	–	100 00	–	–	100 00
140-149	–	–	100 00	–	–	100 00	–	–	100 00	–	–	100 00
150-159	–	–	100 00	–	–	100 00	–	–	100 00	–	–	100 00
160-169	–	–	100 00	–	–	100 00	–	–	100 00	–	–	100 00
170-179	–	–	100 00	–	–	100 00	–	–	100 00	–	–	100 00
180-189	–	–	100 00	–	–	100 00	–	–	100 00	–	–	100 00
190-199	–	–	100 00	–	–	100 00	–	–	100 00	–	–	100 00
200-209	–	–	100 00	–	–	100 00	–	–	100 00	–	–	100 00
210-219	–	–	100 00	–	–	100 00	–	–	100 00	–	–	100 00
220-229	–	–	100 00	–	–	100 00	–	–	100 00	–	–	100 00
230-239	–	–	100 00	–	–	100 00	–	–	100 00	–	–	100 00
240-249	–	–	100 00	–	–	100 00	–	–	100 00	–	–	100 00
250 or more	–	–	100 00	–	–	100 00	–	–	100 00	–	–	100 00
	Income above poverty level[1]											
Total	178	1,223	100 00	32	118	100 00	159	1,169	100 00	30	107	100 00
Less than 5	–	–	0 00	–	–	0 00	–	–	0 00	–	–	0 00
5-9	–	–	0 00	–	–	0 00	–	–	0 00	–	–	0 00
10-14	–	–	0 00	–	–	0 00	–	–	0 00	1	1	1 22
15-19	2	13	1 04	3	16	13 24	4	33	2 82	–	–	1 22
20-24	9	54	5 42	–	–	13 24	6	39	6 15	4	19	18 62
25-29	7	45	9 08	–	–	13 24	7	55	10 87	3	12	29 60
30-34	13	79	15 55	3	15	26 00	14	76	17 34	1	11	40 34
35-39	22	123	25 59	3	8	32 48	26	174	32 21	6	23	61 50
40-44	18	165	39 08	4	5	36 78	18	122	42 66	3	5	66 37
45-49	22	118	48 76	7	19	52 58	21	152	55 62	3	7	73 31
50-59	29	224	67 07	4	21	70 34	32	261	77 97	3	4	77 19
60-69	25	175	81 40	5	15	83 05	16	108	87 24	1	2	78 80
70-79	16	125	91 62	2	12	93 41	9	78	93 91	2	3	81 55
80-89	9	64	96 85	1	8	100 00	4	46	97 85	2	16	96 20
90-99	3	25	98 89	–	–	100 00	–	–	97 85	1	4	100 00
100-109	1	3	99 11	–	–	100 00	–	–	97 85	–	–	100 00
110-119	2	11	100 00	–	–	100 00	–	–	97 85	–	–	100 00
120-129	–	–	100 00	–	–	100 00	1	12	98 84	–	–	100 00
130-139	–	–	100 00	–	–	100 00	1	14	100 00	–	–	100 00
140-149	–	–	100 00	–	–	100 00	–	–	100 00	–	–	100 00
150-159	–	–	100 00	–	–	100 00	–	–	100 00	–	–	100 00
160-169	–	–	100 00	–	–	100 00	–	–	100 00	–	–	100 00
170-179	–	–	100 00	–	–	100 00	–	–	100 00	–	–	100 00
180-189	–	–	100 00	–	–	100 00	–	–	100 00	–	–	100 00
190-199	–	–	100 00	–	–	100 00	–	–	100 00	–	–	100 00
200-209	–	–	100 00	–	–	100 00	–	–	100 00	–	–	100 00
210-219	–	–	100 00	–	–	100 00	–	–	100 00	–	–	100 00
220-229	–	–	100 00	–	–	100 00	–	–	100 00	–	–	100 00
230-239	–	–	100 00	–	–	100 00	–	–	100 00	–	–	100 00
240-249	–	–	100 00	–	–	100 00	–	–	100 00	–	–	100 00
250 or more	–	–	100 00	–	–	100 00	–	–	100 00	–	–	100 00

[1]Excludes unknown income

Table 2-32. CUMULATIVE PERCENTAGE DISTRIBUTION OF PROTEIN INTAKE VALUES FOR PERSONS AGED 2-3 YEARS BY SEX AND RACE FOR INCOME LEVELS: UNITED STATES, 1971-74

Protein in gm	Total			Male			Female		
	Examined persons	Estimated population in thousands	Cumulative percent	Examined persons	Estimated population in thousands	Cumulative percent	Examined persons	Estimated population in thousands	Cumulative percent
	All incomes								
Total	1 170	6,963	100 00	606	3,554	100 00	564	3 409	100 00
Less than 5	2	4	0 06	2	4	0 11	–	–	0 00
5-9	5	48	0 75	1	8	0 33	4	40	1 18
10-14	10	46	1 41	4	13	0 70	6	33	2 15
15-19	12	64	2 33	6	29	1 51	6	35	3 17
20-24	51	271	6 22	19	110	4 61	32	161	7 90
25-29	66	386	11 77	39	212	10 58	27	174	13 01
30-34	94	507	19 05	38	190	15 92	56	317	22 31
35-39	109	623	27 99	45	253	23 03	64	370	33 17
40-44	125	652	37 35	64	345	32 74	61	306	42 15
45-49	122	806	48 93	64	446	45 28	58	360	52 73
50-59	205	1,286	67 39	118	738	66 06	87	547	68 78
60-69	149	890	80 17	81	447	78 64	68	443	81 77
70-79	81	477	87 02	39	213	84 62	42	264	89 52
80-89	64	416	93 00	38	232	91 16	26	184	94 91
90-99	32	232	96 33	21	145	95 25	11	87	97 47
100-109	13	86	97 57	9	61	96 97	4	25	98 19
110-119	6	43	98 19	5	30	97 82	1	13	98 57
120-129	6	19	98 47	2	7	98 01	4	13	98 94
130-139	5	29	98 88	4	26	98 75	1	2	99 01
140-149	4	25	99 23	4	25	99 44	–	–	99 01
150-159	–	–	99 23	–	–	99 44	–	–	99 01
160-169	1	3	99 27	–	–	99 44	1	3	99 10
170-179	1	1	99 29	–	–	99 44	1	1	99 14
180-189	1	2	99 31	1	2	99 48	–	–	99 14
190-199	3	21	99 62	1	7	99 67	2	15	99 57
200-209	2	20	99 90	1	12	100 00	1	8	99 80
210-219	1	7	100 00	–	–	100 00	1	7	100 00
220-229	–	–	100 00	–	–	100 00	–	–	100 00
230-239	–	–	100 00	–	–	100 00	–	–	100 00
240-249	–	–	100 00	–	–	100 00	–	–	100 00
250 or more	–	–	100 00	–	–	100 00	–	–	100 00
	Income below poverty level[1]								
Total	312	1,292	100 00	165	691	100 00	147	600	100 00
Less than 5	1	2	0 12	1	2	0 23	–	–	0 00
5-9	1	11	0 97	–	–	0 23	1	11	1 82
10-14	6	34	3 59	2	5	0 89	4	29	6 69
15-19	3	16	4 81	–	–	0 89	3	16	9 33
20-24	15	57	9 25	5	20	3 78	10	37	15 55
25-29	14	50	13 11	12	44	10 10	2	6	16 57
30-34	28	120	22 37	14	53	17 73	14	67	27 72
35-39	31	89	29 23	17	38	23 26	14	50	36 12
40-44	43	157	41 39	22	85	35 50	21	72	48 17
45-49	24	120	50 64	9	43	41 77	15	76	60 86
50-59	49	252	70 13	32	186	68 60	17	66	71 89
60-69	38	122	79 58	23	83	80 55	15	39	78 46
70-79	25	92	86 71	10	32	85 11	15	61	88 56
80-89	14	60	91 38	6	23	88 46	8	37	94 74
90-99	7	37	94 28	4	26	92 28	3	11	96 59
100-109	3	22	96 01	2	21	95 30	1	1	96 82
110-119	1	11	96 87	1	11	96 92	–	–	96 82
120-129	2	3	97 10	–	–	96 92	2	3	97 31
130-139	1	6	97 57	1	6	97 80	–	–	97 31
140-149	3	14	98 63	3	14	99 78	–	–	97 31
150-159	–	–	98 63	–	–	99 78	–	–	97 31
160-169	1	3	98 86	–	–	99 78	1	3	97 79
170-179	–	–	98 86	–	–	99 78	–	–	97 79
180-189	1	2	98 97	1	2	100 00	–	–	97 79
190-199	1	13	100 00	–	–	100 00	1	13	100 00
200-209	–	–	100 00	–	–	100 00	–	–	100 00
210-219	–	–	100 00	–	–	100 00	–	–	100 00
220-229	–	–	100 00	–	–	100 00	–	–	100 00
230-239	–	–	100 00	–	–	100 00	–	–	100 00
240-249	–	–	100 00	–	–	100 00	–	–	100 00
250 or more	–	–	100 00	–	–	100 00	–	–	100 00
	Income above poverty level[1]								
Total	835	5,553	100 00	434	2,808	100 00	401	2,744	100 00
Less than 5	1	2	0 04	1	2	0 09	–	–	0 00
5-9	4	37	0 71	1	8	0 36	3	29	1 07
10-14	4	12	0 93	2	8	0 66	2	4	1 21
15-19	8	46	1 76	5	27	1 63	3	19	1 90
20-24	33	208	5 51	14	90	4 83	19	118	6 20
25-29	52	336	11 57	27	169	10 83	25	168	12 32
30-34	66	387	18 54	24	137	15 71	42	250	21 44
35-39	75	525	27 99	28	214	23 34	47	310	32 75
40-44	81	493	36 88	42	260	32 62	39	233	41 24
45-49	94	655	48 68	54	392	46 57	40	263	50 83
50-59	152	1 011	66 89	85	542	65 88	67	469	67 92
60-69	109	762	80 61	58	364	78 85	51	398	82 40
70-79	52	349	86 89	26	155	84 36	26	194	89 49
80-89	50	356	93 30	32	209	91 81	18	147	94 83
90-99	25	195	96 81	17	119	96 04	8	76	97 60
100-109	10	63	97 95	7	40	97 47	3	23	98 45
110-119	5	32	98 53	4	19	98 16	1	13	98 92
120-129	3	12	98 75	1	2	98 24	2	10	99 27
130-139	4	23	99 16	3	20	98 96	1	2	99 36
140-149	1	11	99 35	1	11	99 34	–	–	99 36
150-159	–	–	99 35	–	–	99 34	–	–	99 36
160-169	–	–	99 35	–	–	99 34	–	–	99 36
170-179	1	1	99 38	–	–	99 34	1	1	99 42
180-189	–	–	99 38	–	–	99 34	–	–	99 42
190-199	2	8	99 52	1	7	99 58	1	1	99 46
200-209	2	20	99 88	1	12	100 00	1	8	99 76
210-219	1	7	100 00	–	–	100 00	1	7	100 00
220-229	–	–	100 00	–	–	100 00	–	–	100 00
230-239	–	–	100 00	–	–	100 00	–	–	100 00
240-249	–	–	100 00	–	–	100 00	–	–	100 00
250 or more	–	–	100 00	–	–	100 00	–	–	100 00

Table 2-32. CUMULATIVE PERCENTAGE DISTRIBUTION OF PROTEIN INTAKE VALUES FOR PERSONS AGED 2-3 YEARS BY SEX AND RACE FOR INCOME LEVELS: UNITED STATES, 1971-74—Con.

Protein in gm	White male			Black male			White female			Black female		
	Examined persons	Estimated population in thousands	Cumulative percent	Examined persons	Estimated population in thousands	Cumulative percent	Examined persons	Estimated population in thousands	Cumulative percent	Examined persons	Estimated population in thousands	Cumulative percent
	All incomes											
Total	443	2,997	100 00	149	479	100 00	414	2,873	100 00	144	505	100 00
Less than 5	2	4	0 14	–	–	0 00	–	–	0 00	–	–	0 00
5-9	1	8	0 39	–	–	0 00	3	29	1 02	1	11	2 16
10-14	3	11	0 75	1	2	0 51	4	31	2 10	2	2	2 60
15-19	6	29	1 71	–	–	0 51	3	30	3 14	3	5	3 54
20-24	16	88	4 65	3	22	5 15	19	105	6 79	13	56	14 69
25-29	24	186	10 85	15	26	10 61	20	145	11 85	7	29	20 37
30-34	28	165	16 35	9	24	15 59	43	280	21 60	13	37	27 74
35-39	26	186	22 54	18	60	28 00	49	343	33 54	15	27	33 11
40-44	38	248	30 81	20	63	41 19	41	251	42 27	19	48	42 57
45-49	52	397	44 07	11	44	50 39	42	288	52 29	15	65	55 51
50-59	90	641	65 47	27	92	69 53	69	474	68 78	17	70	69 28
60-69	62	386	78 35	16	37	77 27	49	393	82 47	16	37	76 62
70-79	30	182	84 42	9	31	83 70	32	213	89 87	10	52	86 89
80-89	31	198	91 02	7	35	90 93	20	142	94 83	6	41	95 09
90-99	15	124	95 16	6	21	95 32	8	81	97 64	3	6	96 29
100-109	7	58	97 11	2	3	95 89	3	23	98 46	1	1	96 57
110-119	3	18	97 70	1	11	98 21	–	–	98 46	1	13	99 14
120-129	2	7	97 92	–	–	98 21	3	11	98 84	1	1	99 43
130-139	3	22	98 67	1	4	99 03	1	2	98 93	–	–	99 43
140-149	2	21	99 38	2	3	99 69	–	–	98 93	–	–	99 43
150-159	–	–	99 38	–	–	99 69	–	–	98 93	–	–	99 43
160-169	–	–	99 38	–	–	99 69	–	–	98 93	1	3	100 00
170-179	–	–	99 38	–	–	99 69	1	1	98 98	–	–	100 00
180-189	–	–	99 38	1	2	100 00	–	–	98 98	–	–	100 00
190-199	1	7	99 60	–	–	100 00	2	15	99 49	–	–	100 00
200-209	1	12	100 00	–	–	100 00	1	8	99 77	–	–	100 00
210-219	–	–	100 00	–	–	100 00	1	7	100 00	–	–	100 00
220-229	–	–	100 00	–	–	100 00	–	–	100 00	–	–	100 00
230-239	–	–	100 00	–	–	100 00	–	–	100 00	–	–	100 00
240-249	–	–	100 00	–	–	100 00	–	–	100 00	–	–	100 00
250 or more	–	–	100 00	–	–	100 00	–	–	100 00	–	–	100 00
	Income below poverty level[1]											
Total	72	423	100 00	89	251	100 00	68	363	100 00	79	238	100 00
Less than 5	1	2	0 38	–	–	0 00	–	–	0 00	–	–	0 00
5-9	–	–	0 38	–	–	0 00	–	–	0 00	1	11	4 59
10-14	1	2	0 88	1	2	0 98	3	28	7 75	1	1	5 08
15-19	–	–	0 88	–	–	0 98	1	12	11 13	2	4	6 58
20-24	3	9	2 97	2	11	5 42	3	10	13 86	7	27	18 11
25-29	4	28	9 71	8	15	11 45	2	6	15 56	–	–	18 11
30-34	7	33	17 41	6	19	19 08	6	47	28 54	8	20	26 47
35-39	4	13	20 46	12	18	26 11	6	34	38 03	8	16	33 20
40-44	10	44	30 97	11	37	40 79	10	40	49 19	11	32	46 61
45-49	3	27	37 44	6	16	47 16	8	44	61 43	7	32	59 99
50-59	13	127	67 45	18	53	68 37	6	33	70 41	11	34	74 15
60-69	13	66	83 18	10	16	74 77	6	23	76 72	9	17	81 11
70-79	5	14	86 39	5	18	81 93	8	35	86 48	7	25	91 73
80-89	3	8	88 22	3	15	88 07	6	26	93 68	2	11	96 35
90-99	1	12	91 10	3	14	93 71	1	8	95 94	2	3	97 58
100-109	2	21	96 06	–	–	93 71	–	–	95 94	1	1	98 18
110-119	–	–	96 06	1	11	98 15	–	–	95 94	–	–	98 18
120-129	–	–	96 06	–	–	98 15	1	1	96 34	1	1	98 80
130-139	1	6	97 50	–	–	98 15	–	–	96 34	–	–	98 80
140-149	1	11	100 00	2	3	99 40	–	–	96 34	–	–	98 80
150-159	–	–	100 00	–	–	99 40	–	–	96 34	–	–	98 80
160-169	–	–	100 00	–	–	99 40	–	–	96 34	1	3	100 00
170-179	–	–	100 00	–	–	99 40	–	–	96 34	–	–	100 00
180-189	–	–	100 00	1	2	100 00	–	–	96 34	–	–	100 00
190-199	–	–	100 00	–	–	100 00	1	13	100 00	–	–	100 00
200-209	–	–	100 00	–	–	100 00	–	–	100 00	–	–	100 00
210-219	–	–	100 00	–	–	100 00	–	–	100 00	–	–	100 00
220-229	–	–	100 00	–	–	100 00	–	–	100 00	–	–	100 00
230-239	–	–	100 00	–	–	100 00	–	–	100 00	–	–	100 00
240-249	–	–	100 00	–	–	100 00	–	–	100 00	–	–	100 00
250 or more	–	–	100 00	–	–	100 00	–	–	100 00	–	–	100 00
	Income above poverty level[1]											
Total	365	2,529	100 00	59	219	100 00	336	2,456	100 00	59	257	100 00
Less than 5	1	2	0 10	–	–	0 00	–	–	0 00	–	–	0 00
5-9	1	8	0 40	–	–	0 00	3	29	1 19	–	–	0 00
10-14	2	8	0 74	–	–	0 00	1	3	1 31	1	1	0 42
15-19	5	27	1 81	–	–	0 00	2	18	2 03	1	1	0 89
20-24	13	79	4 93	1	11	5 04	14	90	5 71	5	28	11 62
25-29	20	158	11 16	7	11	10 05	18	139	11 38	7	29	22 82
30-34	21	132	16 38	3	5	12 19	37	233	20 86	5	17	29 60
35-39	22	173	23 21	6	42	31 25	41	301	33 10	6	10	33 41
40-44	28	204	31 26	9	26	43 24	31	210	41 67	7	15	39 15
45-49	48	360	45 48	5	28	56 04	32	224	50 79	7	32	51 60
50-59	76	504	65 40	9	38	73 56	60	429	68 24	6	36	65 62
60-69	49	320	78 04	6	21	83 14	43	370	83 33	5	15	71 44
70-79	23	150	83 98	3	4	85 09	23	168	90 15	3	27	81 83
80-89	28	190	91 50	4	19	93 86	14	116	94 88	4	30	93 71
90-99	14	112	95 92	3	7	96 98	7	73	97 84	1	3	94 94
100-109	5	37	97 40	2	3	98 22	3	23	98 80	–	–	94 94
110-119	3	18	98 11	–	–	98 22	–	–	98 80	1	13	100 00
120-129	1	2	98 20	–	–	98 22	2	10	99 19	–	–	100 00
130-139	2	16	98 84	1	4	100 00	1	2	99 29	–	–	100 00
140-149	1	11	99 27	–	–	100 00	–	–	99 29	–	–	100 00
150-159	–	–	99 27	–	–	100 00	–	–	99 29	–	–	100 00
160-169	–	–	99 27	–	–	100 00	–	–	99 29	–	–	100 00
170-179	–	–	99 27	–	–	100 00	1	1	99 35	–	–	100 00
180-189	–	–	99 27	–	–	100 00	–	–	99 35	–	–	100 00
190-199	1	7	99 53	–	–	100 00	1	1	99 40	–	–	100 00
200-209	1	12	100 00	–	–	100 00	1	8	99 73	–	–	100 00
210-219	–	–	100 00	–	–	100 00	1	7	100 00	–	–	100 00
220-229	–	–	100 00	–	–	100 00	–	–	100 00	–	–	100 00
230-239	–	–	100 00	–	–	100 00	–	–	100 00	–	–	100 00
240-249	–	–	100 00	–	–	100 00	–	–	100 00	–	–	100 00
250 or more	–	–	100 00	–	–	100 00	–	–	100 00	–	–	100 00

[1]Excludes unknown income

Table 2-33. CUMULATIVE PERCENTAGE DISTRIBUTION OF PROTEIN INTAKE VALUES FOR PERSONS AGED 4-5 YEARS BY SEX AND RACE FOR INCOME LEVELS: UNITED STATES, 1971-74

Protein in gm	Total			Male			Female		
	Examined persons	Estimated population in thousands	Cumulative percent	Examined persons	Estimated population in thousands	Cumulative percent	Examined persons	Estimated population in thousands	Cumulative percent
	All incomes								
Total	1,172	6,672	100 00	577	3,379	100 00	595	3,294	100 00
Less than 5	–	–	0 00	–	–	0 00	–	–	0 00
5-9	2	9	0 14	–	–	0 00	2	9	0 28
10-14	5	43	0 78	3	29	0 85	2	15	0 72
15-19	12	43	1 43	2	7	1 07	10	36	1 80
20-24	17	120	3 22	8	55	2 70	9	65	3 76
25-29	39	197	6 17	21	103	5 74	18	94	6 60
30-34	61	341	11 28	27	152	10 25	34	189	12 34
35-39	75	412	17 46	36	192	15 93	39	221	19 04
40-44	106	566	25 95	43	200	21 86	63	366	30 15
45-49	105	571	34 51	51	284	30 27	54	287	38 85
50-59	215	1,178	52 17	104	559	46 81	111	620	57 66
60-69	184	1,094	68 57	97	597	64 47	87	498	72 77
70-79	138	780	80 26	72	448	77 72	66	333	82 86
80-89	89	528	88 17	41	256	85 29	48	272	91 12
90-99	50	321	92 98	21	140	89 43	29	182	96 63
100-109	35	223	96 32	24	183	94 84	11	40	97 83
110-119	17	122	98 15	12	89	97 48	5	33	98 85
120-129	12	48	98 87	8	30	98 36	4	18	99 39
130-139	3	13	99 07	2	12	98 71	1	1	99 43
140-149	1	4	99 12	–	–	98 71	1	4	99 54
150-159	2	26	99 52	1	11	99 05	1	15	100 00
160-169	2	25	99 89	2	25	99 78	–	–	100 00
170-179	1	1	99 90	1	1	99 81	–	–	100 00
180-189	–	–	99 90	–	–	99 81	–	–	100 00
190-199	–	–	99 90	–	–	99 81	–	–	100 00
200-209	–	–	99 90	–	–	99 81	–	–	100 00
210-219	–	–	99 90	–	–	99 81	–	–	100 00
220-229	1	6	100 00	1	6	100 00	–	–	100 00
230-239	–	–	100 00	–	–	100 00	–	–	100 00
240-249	–	–	100 00	–	–	100 00	–	–	100 00
250 or more	–	–	100 00	–	–	100 00	–	–	100 00
	Income below poverty level[1]								
Total	315	1,319	100 00	166	717	100 00	149	602	100 00
Less than 5	–	–	0 00	–	–	0 00	–	–	0 00
5-9	–	–	0 00	–	–	0 00	–	–	0 00
10-14	3	34	2 60	2	26	3 65	1	8	1 34
15-19	6	12	3 52	–	–	3 65	6	12	3 37
20-24	5	24	5 31	1	4	4 19	4	20	6 65
25-29	7	22	7 00	6	21	7 06	1	2	6 93
30-34	20	86	13 53	9	43	13 13	11	43	14 01
35-39	20	71	18 95	16	60	21 44	4	12	15 98
40-44	36	136	29 28	17	41	27 16	19	95	31 79
45-49	26	71	34 64	17	45	33 42	9	26	36 09
50-59	50	184	48 62	23	82	44 92	27	102	53 02
60-69	47	293	70 84	26	183	70 48	21	110	71 28
70-79	39	140	81 43	20	82	81 94	19	58	80 83
80-89	23	82	87 63	11	41	87 68	12	41	87 58
90-99	14	73	93 19	6	38	92 97	8	35	93 45
100-109	8	48	96 81	5	34	97 72	3	14	95 74
110-119	4	26	98 79	1	2	97 94	3	24	99 79
120-129	4	12	99 69	4	12	99 61	–	–	99 79
130-139	2	3	99 91	1	2	99 83	1	1	100 00
140-149	–	–	99 91	–	–	99 83	–	–	100 00
150-159	–	–	99 91	–	–	99 83	–	–	100 00
160-169	–	–	99 91	–	–	99 83	–	–	100 00
170-179	1	1	100 00	1	1	100 00	–	–	100 00
180-189	–	–	100 00	–	–	100 00	–	–	100 00
190-199	–	–	100 00	–	–	100 00	–	–	100 00
200-209	–	–	100 00	–	–	100 00	–	–	100 00
210-219	–	–	100 00	–	–	100 00	–	–	100 00
220-229	–	–	100 00	–	–	100 00	–	–	100 00
230-239	–	–	100 00	–	–	100 00	–	–	100 00
240-249	–	–	100 00	–	–	100 00	–	–	100 00
250 or more	–	–	100 00	–	–	100 00	–	–	100 00
	Income above poverty level[1]								
Total	831	5,212	100 00	400	2,594	100 00	431	2,618	100 00
Less than 5	–	–	0 00	–	–	0 00	–	–	0 00
5-9	1	2	0 04	–	–	0 00	1	2	0 08
10-14	2	9	0 21	1	3	0 10	1	6	0 32
15-19	5	27	0 73	1	3	0 23	4	23	1 21
20-24	12	96	2 57	7	51	2 20	5	45	2 93
25-29	32	174	5 91	15	82	5 38	17	92	6 44
30-34	40	249	10 70	18	109	9 57	22	140	11 81
35-39	53	331	17 06	19	126	14 43	34	205	19 65
40-44	68	414	24 99	26	159	20 58	42	254	29 36
45-49	76	484	34 28	33	229	29 40	43	255	39 11
50-59	163	988	53 24	81	476	47 76	82	512	58 67
60-69	133	784	68 29	70	412	63 64	63	372	72 89
70-79	96	628	80 33	50	355	77 33	46	273	83 31
80-89	63	422	88 44	28	200	85 06	35	222	91 79
90-99	33	228	92 82	13	85	88 32	20	143	97 27
100-109	27	175	96 17	19	149	94 07	8	26	98 26
110-119	13	96	98 02	11	88	97 44	2	9	98 60
120-129	7	32	98 63	3	14	97 98	4	18	99 28
130-139	1	10	98 83	1	10	98 37	–	–	99 28
140-149	1	4	98 90	–	–	98 37	1	4	99 42
150-159	2	26	99 41	1	11	98 81	1	15	100 00
160-169	2	25	99 88	2	25	99 75	–	–	100 00
170-179	–	–	99 88	–	–	99 75	–	–	100 00
180-189	–	–	99 88	–	–	99 75	–	–	100 00
190-199	–	–	99 88	–	–	99 75	–	–	100 00
200-209	–	–	99 88	–	–	99 75	–	–	100 00
210-219	–	–	99 88	–	–	99 75	–	–	100 00
220-229	1	6	100 00	1	6	100 00	–	–	100 00
230-239	–	–	100 00	–	–	100 00	–	–	100 00
240-249	–	–	100 00	–	–	100 00	–	–	100 00
250 or more	–	–	100 00	–	–	100 00	–	–	100 00

Table 2-33. CUMULATIVE PERCENTAGE DISTRIBUTION OF PROTEIN INTAKE VALUES FOR PERSONS AGED 4-5 YEARS BY SEX AND RACE FOR INCOME LEVELS· UNITED STATES, 1971-74—Con.

Protein in gm	White male			Black male			White female			Black female		
	Examined persons	Estimated population in thousands	Cumulative percent	Examined persons	Estimated population in thousands	Cumulative percent	Examined persons	Estimated population in thousands	Cumulative percent	Examined persons	Estimated population in thousands	Cumulative percent
	All incomes											
Total	436	2,866	100 00	138	486	100 00	428	2,755	100 00	161	511	100 00
Less than 5	–	–	0 00	–	–	0 00	–	–	0 00	–	–	0 00
5-9	–	–	0 00	–	–	0 00	1	2	0 07	1	7	1 38
10-14	2	11	0 37	1	18	3 72	1	6	0 31	1	8	2 97
15-19	2	7	0 63	–	–	3 72	3	21	1 06	6	12	5 36
20-24	7	51	2 41	1	4	4 52	8	61	3 27	1	3	6 02
25-29	10	65	4 69	11	38	12 26	14	87	6 42	4	7	7 40
30-34	19	118	8 79	7	27	17 74	24	156	12 10	10	33	13 81
35-39	25	148	13 96	10	34	24 75	32	192	19 07	7	29	19 39
40-44	30	161	19 58	13	39	32 83	41	302	30 04	22	64	31 82
45-49	37	236	27 81	14	48	42 81	38	235	38 56	16	52	41 98
50-59	83	506	45 47	21	52	53 59	80	518	57 35	30	97	60 92
60-69	74	518	63 53	23	79	69 83	65	440	73 32	21	54	71 48
70-79	57	394	77 27	15	54	80 95	53	290	83 83	13	43	79 86
80-89	30	203	84 36	10	44	89 96	29	192	90 79	16	64	92 43
90-99	17	130	88 91	4	10	91 92	21	151	96 28	8	30	98 36
100-109	22	165	94 67	2	18	95 60	7	32	97 46	4	7	99 76
110-119	10	84	97 58	2	5	96 73	5	33	98 67	–	–	99 76
120-129	6	25	98 47	2	4	97 64	4	18	99 32	–	–	99 76
130-139	1	2	98 53	1	10	99 75	–	–	99 32	1	1	100 00
140-149	–	–	98 53	–	–	99 75	1	4	99 45	–	–	100 00
150-159	1	11	98 92	–	–	99 75	1	15	100 00	–	–	100 00
160-169	2	25	99 78	–	–	99 75	–	–	100 00	–	–	100 00
170-179	–	–	99 78	1	1	100 00	–	–	100 00	–	–	100 00
180-189	–	–	99 78	–	–	100 00	–	–	100 00	–	–	100 00
190-199	–	–	99 78	–	–	100 00	–	–	100 00	–	–	100 00
200-209	–	–	99 78	–	–	100 00	–	–	100 00	–	–	100 00
210-219	–	–	99 78	–	–	100 00	–	–	100 00	–	–	100 00
220-229	1	6	100 00	–	–	100 00	–	–	100 00	–	–	100 00
230-239	–	–	100 00	–	–	100 00	–	–	100 00	–	–	100 00
240-249	–	–	100 00	–	–	100 00	–	–	100 00	–	–	100 00
250 or more	–	–	100 00	–	–	100 00	–	–	100 00	–	–	100 00
	Income below poverty level[1]											
Total	76	427	100 00	89	281	100 00	67	386	100 00	82	216	100 00
Less than 5	–	–	0 00	–	–	0 00	–	–	0 00	–	–	0 00
5-9	–	–	0 00	–	–	0 00	–	–	0 00	–	–	0 00
10-14	1	8	1 89	1	18	6 44	–	–	0 00	1	8	3 75
15-19	–	–	1 89	–	–	6 44	–	–	0 00	6	12	9 40
20-24	–	–	1 89	1	4	7 83	3	16	4 23	1	3	10 98
25-29	1	6	3 40	5	14	12 86	–	–	4 23	1	2	11 76
30-34	3	18	7 66	6	25	21 86	4	19	9 15	7	24	22 69
35-39	9	42	17 43	7	18	28 20	2	9	11 58	2	3	23 86
40-44	8	26	23 61	9	15	33 41	10	76	31 24	9	19	32 78
45-49	6	18	27 77	11	27	43 07	4	20	36 51	5	6	35 35
50-59	9	41	37 42	14	41	57 72	10	52	49 99	17	50	58 45
60-69	13	135	69 07	13	48	74 79	11	89	72 95	10	21	68 28
70-79	11	53	81 48	9	29	85 15	10	36	82 36	9	21	78 09
80-89	6	23	86 96	4	9	88 39	4	14	85 87	8	27	90 63
90-99	3	30	94 08	3	8	91 07	5	20	91 10	3	15	97 66
100-109	3	16	97 87	2	18	97 43	1	10	93 68	2	4	99 42
110-119	–	–	97 87	1	2	97 99	3	24	100 00	–	–	99 42
120-129	2	7	99 62	2	4	99 57	–	–	100 00	–	–	99 42
130-139	1	2	100 00	–	–	99 57	–	–	100 00	1	1	100 00
140-149	–	–	100 00	–	–	99 57	–	–	100 00	–	–	100 00
150-159	–	–	100 00	–	–	99 57	–	–	100 00	–	–	100 00
160-169	–	–	100 00	–	–	99 57	–	–	100 00	–	–	100 00
170-179	–	–	100 00	1	1	100 00	–	–	100 00	–	–	100 00
180-189	–	–	100 00	–	–	100 00	–	–	100 00	–	–	100 00
190-199	–	–	100 00	–	–	100 00	–	–	100 00	–	–	100 00
200-209	–	–	100 00	–	–	100 00	–	–	100 00	–	–	100 00
210-219	–	–	100 00	–	–	100 00	–	–	100 00	–	–	100 00
220-229	–	–	100 00	–	–	100 00	–	–	100 00	–	–	100 00
230-239	–	–	100 00	–	–	100 00	–	–	100 00	–	–	100 00
240-249	–	–	100 00	–	–	100 00	–	–	100 00	–	–	100 00
250 or more	–	–	100 00	–	–	100 00	–	–	100 00	–	–	100 00
	Income above poverty level[1]											
Total	351	2,374	100 00	47	202	100 00	355	2,324	100 00	70	266	100 00
Less than 5	–	–	0 00	–	–	0 00	–	–	0 00	–	–	0 00
5-9	–	–	0 00	–	–	0 00	1	2	0 09	–	–	0 00
10-14	1	3	0 11	–	–	0 00	1	6	0 36	–	–	0 00
15-19	1	3	0 25	–	–	0 00	3	21	1 25	–	–	0 00
20-24	7	51	2 41	–	–	0 00	5	45	3 18	–	–	0 00
25-29	9	59	4 89	6	23	11 61	14	87	6 91	3	5	2 01
30-34	16	99	9 07	1	1	12 27	19	131	12 56	3	9	5 45
35-39	15	100	13 29	3	16	20 33	30	183	20 42	4	23	13 98
40-44	22	135	18 97	4	25	32 52	30	211	29 51	12	43	30 11
45-49	30	207	27 71	3	21	43 07	33	212	38 63	10	43	46 32
50-59	74	465	47 30	7	11	48 64	69	461	58 47	12	46	63 50
60-69	61	382	63 41	9	29	63 21	53	344	73 26	9	25	72 85
70-79	44	330	77 32	6	25	75 54	43	253	84 16	3	19	80 13
80-89	23	167	84 36	5	33	91 99	24	169	91 43	8	37	94 09
90-99	12	83	87 84	1	2	92 99	16	131	97 07	4	12	98 74
100-109	19	149	94 11	–	–	92 99	6	23	98 04	2	3	100 00
110-119	10	84	97 64	1	4	94 93	2	9	98 42	–	–	100 00
120-129	3	14	98 22	–	–	94 93	4	18	99 19	–	–	100 00
130-139	–	–	98 22	1	10	100 00	–	–	99 19	–	–	100 00
140-149	–	–	98 22	–	–	100 00	1	4	99 35	–	–	100 00
150-159	1	11	98 70	–	–	100 00	1	15	100 00	–	–	100 00
160-169	2	25	99 73	–	–	100 00	–	–	100 00	–	–	100 00
170-179	–	–	99 73	–	–	100 00	–	–	100 00	–	–	100 00
180-189	–	–	99 73	–	–	100 00	–	–	100 00	–	–	100 00
190-199	–	–	99 73	–	–	100 00	–	–	100 00	–	–	100 00
200-209	–	–	99 73	–	–	100 00	–	–	100 00	–	–	100 00
210-219	–	–	99 73	–	–	100 00	–	–	100 00	–	–	100 00
220-229	1	6	100 00	–	–	100 00	–	–	100 00	–	–	100 00
230-239	–	–	100 00	–	–	100 00	–	–	100 00	–	–	100 00
240-249	–	–	100 00	–	–	100 00	–	–	100 00	–	–	100 00
250 or more	–	–	100 00	–	–	100 00	–	–	100 00	–	–	100 00

[1]Excludes unknown income

Table 2-34. CUMULATIVE PERCENTAGE DISTRIBUTION OF PROTEIN INTAKE VALUES FOR PERSONS AGED 6-7 YEARS BY SEX AND RACE FOR INCOME LEVELS: UNITED STATES, 1971-74

Protein in gm	Total			Male			Female		
	Examined persons	Estimated population in thousands	Cumulative percent	Examined persons	Estimated population in thousands	Cumulative percent	Examined persons	Estimated population in thousands	Cumulative percent
	All incomes								
Total	688	7,194	100 00	343	3,652	100 00	345	3,541	100 00
Less than 5	–	–	0 00	–	–	0 00	–	–	0 00
5-9	–	–	0 00	–	–	0 00	–	–	0 00
10-14	2	25	0 34	1	15	0 42	1	9	0 26
15-19	4	47	0 99	3	32	1 30	1	15	0 68
20-24	3	41	1 57	2	36	2 30	1	5	0 82
25-29	12	105	3 02	1	11	2 59	11	94	3 47
30-34	17	228	6 20	5	49	3 92	12	180	8 54
35-39	23	241	9 55	5	49	5 26	18	192	13 97
40-44	36	343	14 31	13	135	8 95	23	208	19 84
45-49	53	490	21 12	24	189	14 13	29	300	28 32
50-59	135	1,262	38 66	64	664	32 30	71	599	45 22
60-69	111	1,081	53 70	55	506	46 16	56	575	61 47
70-79	95	1,081	68 73	52	559	61 47	43	522	76 21
80-89	72	677	78 15	44	455	73 93	28	222	82 49
90-99	37	407	83 81	21	234	80 34	16	173	87 39
100-109	36	455	90 13	22	246	87 07	14	209	93 29
110-119	19	252	93 63	13	173	91 80	6	79	95 52
120-129	14	197	96 37	11	155	96 04	3	42	96 71
130-139	8	93	97 66	2	26	96 75	6	67	98 61
140-149	4	46	98 29	2	22	97 35	2	23	99 27
150-159	3	87	99 51	2	85	99 67	1	3	99 34
160-169	2	21	99 79	–	–	99 67	2	21	99 92
170-179	–	–	99 79	–	–	99 67	–	–	99 92
180-189	–	–	99 79	–	–	99 67	–	–	99 92
190-199	1	12	99 96	1	12	100 00	–	–	99 92
200-209	–	–	99 96	–	–	100 00	–	–	99 92
210-219	–	–	99 96	–	–	100 00	–	–	99 92
220-229	–	–	99 96	–	–	100 00	–	–	99 92
230-239	–	–	99 96	–	–	100 00	–	–	99 92
240-249	–	–	99 96	–	–	100 00	–	–	99 92
250 or more	1	3	100 00	–	–	100 00	1	3	100 00
	Income below poverty level[1]								
Total	209	1,708	100 00	103	979	100 00	106	730	100 00
Less than 5	–	–	0 00	–	–	0 00	–	–	0 00
5-9	–	–	0 00	–	–	0 00	–	–	0 00
10-14	1	9	0 54	-	–	0 00	1	9	1 27
15-19	2	12	1 23	2	12	1 20	–	–	1 27
20-24	1	30	2 96	1	30	4 22	–	–	1 27
25-29	5	32	4 83	1	11	5 32	4	21	4 17
30-34	7	51	7 83	2	26	7 96	5	25	7 67
35-39	10	70	11 91	3	16	9 55	7	54	15 08
40-44	10	81	16 63	4	28	12 37	6	53	22 36
45-49	20	174	26 84	10	93	21 91	10	81	33 46
50-59	38	255	41 78	17	151	37 38	21	104	47 69
60-69	35	275	57 90	20	178	55 56	15	97	61 05
70-79	25	227	71 20	14	142	70 10	11	85	72 67
80-89	23	167	81 00	13	112	81 54	10	55	80 27
90-99	11	70	85 10	5	36	85 26	6	34	84 89
100-109	7	92	90 49	4	20	87 33	3	72	94 74
110-119	2	21	91 74	1	19	89 29	1	2	95 04
120-129	4	30	93 47	3	9	90 20	1	21	97 87
130-139	3	19	94 60	1	11	91 36	2	8	98 93
140-149	1	3	94 74	–	–	91 36	1	3	99 28
150-159	3	87	99 84	2	85	100 00	1	3	99 62
160-169	1	3	100 00	–	–	100 00	1	3	100 00
170-179	–	–	100 00	–	–	100 00	–	–	100 00
180-189	–	–	100 00	–	–	100 00	–	–	100 00
190-199	–	–	100 00	–	–	100 00	–	–	100 00
200-209	–	–	100 00	–	–	100 00	–	–	100 00
210-219	–	–	100 00	–	–	100 00	–	–	100 00
220-229	–	–	100 00	–	–	100 00	–	–	100 00
230-239	–	–	100 00	–	–	100 00	–	–	100 00
240-249	–	–	100 00	–	–	100 00	–	–	100 00
250 or more	–	–	100 00	–	–	100 00	–	–	100 00
	Income above poverty level[1]								
Total	464	5,359	100 00	232	2,586	100 00	232	2,774	100 00
Less than 5	–	–	0 00	–	–	0 00	–	–	0 00
5-9	–	–	0 00	–	–	0 00	–	–	0 00
10-14	–	–	0 00	–	–	0 00	–	–	0 00
15-19	2	35	0 65	1	20	0 78	1	15	0 53
20-24	2	12	0 87	1	7	1 05	1	5	0 71
25-29	6	70	2 17	–	–	1 05	6	70	3 22
30-34	10	177	5 48	3	23	1 93	7	154	8 78
35-39	13	171	8 67	2	33	3 21	11	138	13 76
40-44	26	262	13 56	9	107	7 36	17	155	19 33
45-49	33	315	19 44	14	96	11 07	19	219	27 25
50-59	91	964	37 43	44	478	29 54	47	486	44 78
60-69	73	790	52 17	34	326	42 15	39	464	61 50
70-79	69	842	67 87	38	417	58 27	31	425	76 82
80-89	48	502	77 23	30	335	71 22	18	167	82 84
90-99	26	337	83 53	16	198	78 87	10	140	87 87
100-109	29	363	90 29	18	225	87 58	11	137	92 81
110-119	15	203	94 08	10	127	92 48	5	77	95 58
120-129	10	167	97 21	8	146	98 11	2	22	96 36
130-139	5	74	98 58	1	14	98 67	4	59	98 50
140-149	3	43	99 39	2	22	99 53	1	21	99 25
150-159	–	–	99 39	–	–	99 53	–	–	99 25
160-169	1	18	99 72	–	–	99 53	1	18	99 90
170-179	–	–	99 72	–	–	99 53	–	–	99 90
180-189	–	–	99 72	–	–	99 53	–	–	99 90
190-199	1	12	99 95	1	12	100 00	–	–	99 90
200-209	–	–	99 95	–	–	100 00	–	–	99 90
210-219	–	–	99 95	–	–	100 00	–	–	99 90
220-229	–	–	99 95	–	–	100 00	–	–	99 90
230-239	–	–	99 95	–	–	100 00	–	–	99 90
240-249	–	–	99 95	–	–	100 00	–	–	99 90
250 or more	1	3	100 00	–	–	100 00	1	3	100 00

Table 2-34. CUMULATIVE PERCENTAGE DISTRIBUTION OF PROTEIN INTAKE VALUES FOR PERSONS AGED 6-7 YEARS BY SEX AND RACE FOR INCOME LEVELS: UNITED STATES, 1971-74—Con.

Protein in gm	White male			Black male			White female			Black female		
	Examined persons	Estimated population in thousands	Cumulative percent	Examined persons	Estimated population in thousands	Cumulative percent	Examined persons	Estimated population in thousands	Cumulative percent	Examined persons	Estimated population in thousands	Cumulative percent
	All incomes											
Total	251	3,061	100 00	90	574	100 00	247	2,952	100 00	96	577	100 00
Less than 5	–	–	0 00	–	–	0 00	–	–	0 00	–	–	0 00
5-9	–	–	0 00	–	–	0 00	–	–	0 00	–	–	0 00
10-14	–	–	0 00	1	15	2 70	1	9	0 31	–	–	0 00
15-19	3	32	1 04	–	–	2 70	1	15	0 81	–	–	0 00
20-24	2	36	2 23	–	–	2 70	1	5	0 98	–	–	0 00
25-29	1	11	2 58	–	–	2 70	8	55	2 86	3	39	6 68
30-34	4	46	4 10	1	2	3 11	8	160	8 27	4	20	10 16
35-39	3	40	5 39	2	9	4 72	13	145	13 17	5	47	18 36
40-44	10	111	9 02	3	24	8 84	18	188	19 54	5	20	21 78
45-49	12	106	12 48	12	83	23 39	18	227	27 22	11	74	34 59
50-59	47	538	30 07	17	125	45 19	43	479	43 43	27	114	54 28
60-69	38	401	43 16	16	98	62 21	42	505	60 55	14	70	66 44
70-79	39	492	59 23	13	67	73 95	31	449	75 75	12	73	79 18
80-89	33	391	72 00	10	54	83 40	20	185	82 03	7	31	84 48
90-99	17	214	78 99	4	21	86 98	15	140	86 78	1	33	90 18
100-109	18	212	85 91	4	34	92 86	10	160	92 21	4	49	98 65
110-119	8	136	90 36	5	37	99 23	6	79	94 89	–	–	98 65
120-129	9	150	95 27	2	4	100 00	3	42	96 32	–	–	98 65
130-139	2	26	96 12	–	–	100 00	6	67	98 59	–	–	98 65
140-149	2	22	96 84	–	–	100 00	1	21	99 30	1	3	99 09
150-159	2	85	99 60	–	–	100 00	–	–	99 30	1	3	99 53
160-169	–	–	99 60	–	–	100 00	1	18	99 91	1	3	100 00
170-179	–	–	99 60	–	–	100 00	–	–	99 91	–	–	100 00
180-189	–	–	99 60	–	–	100 00	–	–	99 91	–	–	100 00
190-199	1	12	100 00	–	–	100 00	–	–	99 91	–	–	100 00
200-209	–	–	100 00	–	–	100 00	–	–	99 91	–	–	100 00
210-219	–	–	100 00	–	–	100 00	–	–	99 91	–	–	100 00
220-229	–	–	100 00	–	–	100 00	–	–	99 91	–	–	100 00
230-239	–	–	100 00	–	–	100 00	–	–	99 91	–	–	100 00
240-249	–	–	100 00	–	–	100 00	–	–	99 91	–	–	100 00
250 or more	–	–	100 00	–	–	100 00	1	3	100 00	–	–	100 00
	Income below poverty level[1]											
Total	49	646	100 00	53	323	100 00	44	432	100 00	62	298	100 00
Less than 5	–	–	0 00	–	–	0 00	–	–	0 00	–	–	0 00
5-9	–	–	0 00	–	–	0 00	–	–	0 00	–	–	0 00
10-14	–	–	0 00	–	–	0 00	1	9	2 15	–	–	0 00
15-19	2	12	1 81	–	–	0 00	–	–	2 15	–	–	0 00
20-24	1	30	6 39	–	–	0 00	–	–	2 15	–	–	0 00
25-29	1	11	8 06	–	–	0 00	4	21	7 05	–	–	0 00
30-34	2	26	12 06	–	–	0 00	1	5	8 31	4	20	6 73
35-39	1	6	13 05	2	9	2 86	3	14	11 47	4	40	20 30
40-44	1	4	13 65	3	24	10 18	3	43	21 52	3	10	23 59
45-49	1	18	16 44	9	75	33 51	3	48	32 52	7	33	34 82
50-59	6	67	26 82	11	84	59 62	4	33	40 28	17	70	58 45
60-69	11	135	47 77	9	43	72 83	4	57	53 39	11	41	72 16
70-79	8	124	66 98	6	18	78 50	3	39	62 41	8	46	87 54
80-89	7	85	80 08	5	17	83 90	6	35	70 46	4	21	94 49
90-99	3	26	84 06	2	11	87 23	6	34	78 26	–	–	94 49
100-109	1	3	84 45	3	18	92 71	2	63	92 92	1	9	97 38
110-119	–	–	84 45	1	19	98 62	1	2	93 43	–	–	97 38
120-129	1	4	85 14	2	4	100 00	1	21	98 21	–	–	97 38
130-139	1	11	86 91	–	–	100 00	2	8	100 00	–	–	97 38
140-149	–	–	86 91	–	–	100 00	–	–	100 00	1	3	98 23
150-159	2	85	100 00	–	–	100 00	–	–	100 00	1	3	99 08
160-169	–	–	100 00	–	–	100 00	–	–	100 00	1	3	100 00
170-179	–	–	100 00	–	–	100 00	–	–	100,00	–	–	100 00
180-189	–	–	100 00	–	–	100 00	–	–	100 00	–	–	100 00
190-199	–	–	100 00	–	–	100 00	–	–	100 00	–	–	100 00
200-209	–	–	100 00	–	–	100 00	–	–	100 00	–	–	100 00
210-219	–	–	100 00	–	–	100 00	–	–	100 00	–	–	100 00
220-229	–	–	100 00	–	–	100 00	–	–	100 00	–	–	100 00
230-239	–	–	100 00	–	–	100 00	–	–	100 00	–	–	100 00
240-249	–	–	100 00	–	–	100 00	–	–	100 00	–	–	100 00
250 or more	–	–	100 00	–	–	100 00	–	–	100 00	–	–	100 00
	Income above poverty level[1]											
Total	197	2,347	100 00	34	231	100 00	197	2,484	100 00	33	276	100 00
Less than 5	–	–	0 00	–	–	0 00	–	–	0 00	–	–	0 00
5-9	–	–	0 00	–	–	0 00	–	–	0 00	–	–	0 00
10-14	–	–	0 00	–	–	0 00	–	–	0 00	–	–	0 00
15-19	1	20	0 86	–	–	0 00	1	15	0 59	–	–	0 00
20-24	1	7	1 15	–	–	0 00	1	5	0 79	–	–	0 00
25-29	–	–	1 15	–	–	0 00	3	31	2 04	3	39	13 94
30-34	2	21	2 03	1	2	1 01	7	154	8 25	–	–	13 94
35-39	2	33	3 44	–	–	1 01	10	131	13 53	1	7	16 44
40-44	9	107	8 01	–	–	1 01	15	145	19 36	2	10	20 03
45-49	11	88	11 75	3	8	4 52	15	179	26 56	4	40	34 66
50-59	38	437	30 36	6	41	22 20	37	439	44 24	9	41	49 37
60-69	27	265	41 67	6	53	45 16	36	435	61 73	3	29	59 98
70-79	31	368	57 33	7	49	66 40	27	397	77 72	4	28	69 98
80-89	25	298	70 03	5	37	82 34	14	151	83 78	3	10	73 56
90-99	14	188	78 04	2	10	86 58	9	107	88 08	1	33	85 45
100-109	17	209	86 96	1	16	93 54	8	97	91 98	3	40	100 00
110-119	7	112	91 71	3	15	100 00	5	77	95 07	–	–	100 00
120-129	8	146	97 92	–	–	100 00	2	22	95 94	–	–	100 00
130-139	1	14	98 54	–	–	100 00	4	59	98 33	–	–	100 00
140-149	2	22	99 48	–	–	100 00	1	21	99 16	–	–	100 00
150-159	–	–	99 48	–	–	100 00	–	–	99 16	–	–	100 00
160-169	–	–	99 48	–	–	100 00	1	18	99 89	–	–	100 00
170-179	–	–	99 48	–	–	100 00	–	–	99 89	–	–	100 00
180-189	–	–	99 48	–	–	100 00	–	–	99 89	–	–	100 00
190-199	1	12	100 00	–	–	100 00	–	–	99 89	–	–	100 00
200-209	–	–	100 00	–	–	100 00	–	–	99 89	–	–	100 00
210-219	–	–	100 00	–	–	100 00	–	–	99 89	–	–	100 00
220-229	–	–	100 00	–	–	100 00	–	–	99 89	–	–	100 00
230-239	–	–	100 00	–	–	100 00	–	–	99 89	–	–	100 00
240-249	–	–	100 00	–	–	100 00	–	–	99 89	–	–	100 00
250 or more	–	–	100 00	–	–	100 00	1	3	100 00	–	–	100 00

[1]Excludes unknown income

Table 2-35. CUMULATIVE PERCENTAGE DISTRIBUTION OF PROTEIN INTAKE VALUES FOR PERSONS AGED 8-9 YEARS BY SEX AND RACE FOR INCOME LEVELS· UNITED STATES, 1971-74

Protein in gm	Total			Male			Female		
	Examined persons	Estimated population in thousands	Cumulative percent	Examined persons	Estimated population in thousands	Cumulative percent	Examined persons	Estimated population in thousands	Cumulative percent
	All incomes								
Total	644	7,697	100 00	321	3,880	100 00	323	3,816	100 00
Less than 5	–	–	0 00	–	–	0 00	–	–	0 00
5-9	–	–	0 00	–	–	0 00	–	–	0 00
10-14	2	20	0 27	1	5	0 14	1	15	0 40
15-19	3	22	0 55	2	18	0 60	1	4	0 49
20-24	2	24	0 86	–	–	0 60	2	24	1 13
25-29	9	59	1 64	2	19	1 10	7	40	2 18
30-34	15	124	3 25	5	47	2 31	10	77	4 20
35-39	34	390	8 32	11	114	5 25	23	276	11 44
40-44	29	369	13 11	8	97	7 76	21	272	18 56
45-49	38	437	18 79	15	207	13 09	23	230	24 58
50-59	91	1,011	31 93	44	523	26 56	47	489	37 39
60-69	108	1,299	48 81	47	564	41 09	61	735	56 65
70-79	112	1,390	66 86	58	646	57 74	54	744	76 13
80-89	63	786	77 07	34	453	69 41	29	333	84 86
90-99	57	736	86 63	34	474	81 62	23	262	91 72
100-109	33	483	92 90	24	337	90 30	9	146	95 56
110-119	14	130	94 59	11	105	93 01	3	24	96 20
120-129	8	113	96 06	7	86	95 24	1	27	96 90
130-139	8	170	98 27	6	121	98 36	2	48	98 17
140-149	7	39	98 78	6	37	99 31	1	3	98 24
150-159	4	22	99 06	4	22	99 87	–	–	98 24
160-169	3	54	99 77	–	–	99 87	3	54	99 66
170-179	–	–	99 77	–	–	99 87	–	–	99 66
180-189	2	10	99 90	1	2	99 93	1	8	99 88
190-199	1	3	99 94	1	3	100 00	–	–	99 88
200-209	1	5	100 00	–	–	100 00	1	5	100 00
210-219	–	–	100 00	–	–	100 00	–	–	100 00
220-229	–	–	100 00	–	–	100 00	–	–	100 00
230-239	–	–	100 00	–	–	100 00	–	–	100 00
240-249	–	–	100 00	–	–	100 00	–	–	100 00
250 or more	–	–	100 00	–	–	100 00	–	–	100 00
	Income below poverty level[1]								
Total	170	1 368	100 00	87	720	100 00	83	648	100 00
Less than 5	–	–	0 00	–	–	0 00	–	–	0 00
5-9	–	–	0 00	–	–	0 00	–	–	0 00
10-14	1	5	0 39	1	5	0 74	–	–	0 00
15-19	1	4	0 66	–	–	0 74	1	4	0 57
20-24	1	5	1 02	–	–	0 74	1	5	1 33
25-29	4	15	2 12	–	–	0 74	4	15	3 65
30-34	6	35	4 67	2	20	3 51	4	15	5 95
35-39	12	117	13 25	5	50	10 40	7	68	16 42
40-44	10	50	16 93	3	15	12 43	7	36	21 92
45-49	12	102	24 36	3	41	18 12	9	61	31 29
50-59	20	149	35 26	10	53	25 45	10	96	46 15
60-69	23	158	46 81	15	97	38 97	8	61	55 51
70-79	31	320	70 23	21	209	68 02	10	111	72 68
80-89	13	111	78 35	6	44	74 10	7	67	83 08
90-99	15	112	86 58	8	74	84 44	7	38	88 95
100-109	5	60	90 96	2	25	87 85	3	35	94 40
110-119	2	7	91 46	1	3	88 31	1	4	94 96
120-129	2	10	92 21	2	10	89 73	–	–	94 96
130-139	3	57	96 39	3	57	97 68	–	–	94 96
140-149	3	12	97 28	2	9	98 98	1	3	95 40
150-159	3	7	97 82	3	7	100 00	–	–	95 40
160-169	1	17	99 06	–	–	100 00	1	17	98 02
170-179	–	–	99 06	–	–	100 00	–	–	98 02
180-189	1	8	99 66	–	–	100 00	1	8	99 29
190-199	–	–	99 66	–	–	100 00	–	–	99 29
200-209	1	5	100 00	–	–	100 00	1	5	100 00
210-219	–	–	100 00	–	–	100 00	–	–	100 00
220-229	–	–	100 00	–	–	100 00	–	–	100 00
230-239	–	–	100 00	–	–	100 00	–	–	100 00
240-249	–	–	100 00	–	–	100 00	–	–	100 00
250 or more	–	–	100 00	–	–	100 00	–	–	100 00
	Income above poverty level[1]								
Total	458	6,088	100 00	228	3,045	100 00	230	3,043	100 00
Less than 5	–	–	0 00	–	–	0 00	–	–	0 00
5-9	–	–	0 00	–	–	0 00	–	–	0 00
10-14	1	15	0 25	–	–	0 00	1	15	0 50
15-19	1	4	0 31	1	4	0 12	–	–	0 50
20-24	1	19	0 62	–	–	0 12	1	19	1 13
25-29	5	44	1 35	2	19	0 75	3	25	1 96
30-34	9	89	2 82	3	27	1 63	6	62	4 01
35-39	21	270	7 25	6	64	3 75	15	205	10 75
40-44	18	315	12 43	5	83	6 47	13	232	18 38
45-49	23	282	17 05	11	147	11 30	12	135	22 81
50-59	68	846	30 95	34	470	26 73	34	376	35 17
60-69	83	1,105	49 10	31	447	41 39	52	658	56 80
70-79	79	1,018	65 82	37	437	55 75	42	581	75 89
80-89	49	651	76 50	27	385	68 39	22	266	84 62
90-99	41	598	86 33	25	375	80 70	16	224	91 97
100-109	28	423	93 28	22	312	90 95	6	111	95 62
110-119	11	109	95 08	9	89	93 86	2	21	96 30
120-129	6	103	96 77	5	76	96 35	1	27	97 19
130-139	5	113	98 62	3	64	98 46	2	48	98 78
140-149	4	27	99 07	4	27	99 36	–	–	98 78
150-159	1	15	99 31	1	15	99 83	–	–	98 78
160-169	2	37	99 92	–	–	99 83	2	37	100 00
170-179	–	–	99 92	–	–	99 83	–	–	100 00
180-189	1	2	99 95	1	2	99 91	–	–	100 00
190-199	1	3	100 00	1	3	100 00	–	–	100 00
200-209	–	–	100 00	–	–	100 00	–	–	100 00
210-219	–	–	100 00	–	–	100 00	–	–	100 00
220-229	–	–	100 00	–	–	100 00	–	–	100 00
230-239	–	–	100 00	–	–	100 00	–	–	100 00
240-249	–	–	100 00	–	–	100 00	–	–	100 00
250 or more	–	–	100 00	–	–	100 00	–	–	100 00

Table 2-35. CUMULATIVE PERCENTAGE DISTRIBUTION OF PROTEIN INTAKE VALUES FOR PERSONS AGED 8-9 YEARS BY SEX AND RACE FOR INCOME LEVELS· UNITED STATES, 1971-74—Con.

Protein in gm	White male			Black male			White female			Black female		
	Examined persons	Estimated population in thousands	Cumulative percent	Examined persons	Estimated population in thousands	Cumulative percent	Examined persons	Estimated population in thousands	Cumulative percent	Examined persons	Estimated population in thousands	Cumulative percent
	All incomes											
Total	233	3,280	100 00	85	586	100 00	246	3,258	100 00	76	540	100 00
Less than 5	–	–	0 00	–	–	0 00	–	–	0 00	–	–	0 00
5-9	–	–	0 00	–	–	0 00	–	–	0 00	–	–	0 00
10-14	–	–	0 00	1	5	0 91	1	15	0 46	–	–	0 00
15-19	1	14	0 44	1	4	1 52	1	4	0 58	–	–	0 00
20-24	–	–	0 44	–	–	1 52	2	24	1 32	–	–	0 00
25-29	–	–	0 44	2	19	4 79	2	22	2 00	5	18	3 35
30-34	3	30	1 35	2	17	7 73	6	62	3 91	4	15	6 12
35-39	5	95	4 24	6	19	11 01	13	149	8 50	10	127	29 62
40-44	6	77	6 60	2	20	14 44	12	193	14 43	9	78	44 14
45-49	12	191	12 41	2	11	16 39	14	166	19 52	9	63	55 89
50-59	27	394	24 42	17	129	38 31	37	428	32 67	10	61	67 14
60-69	32	464	38 56	15	100	55 37	54	694	53 96	6	23	71 42
70-79	45	546	55 22	13	10	72 42	46	699	75 42	8	44	79 64
80-89	25	380	66 81	8	65	83 56	24	296	84 49	5	37	86 59
90-99	28	416	79 51	6	58	93 41	17	237	91 77	6	25	91 13
100-109	21	326	89 44	3	11	95 25	6	102	94 90	3	44	99 33
110-119	9	93	92 29	2	12	97 28	2	21	95 54	1	4	100 00
120-129	6	84	94 85	1	2	97 66	1	27	96 37	–	–	100 00
130-139	5	118	98 45	1	3	98 22	2	48	97 86	–	–	100 00
140-149	5	31	99 38	1	6	99 23	1	3	97 94	–	–	100 00
150-159	2	17	99 91	2	5	100 00	–	–	97 94	–	–	100 00
160-169	–	–	99 91	–	–	100 00	3	54	99 61	–	–	100 00
170-179	–	–	99 91	–	–	100 00	–	–	99 61	–	–	100 00
180-189	–	–	99 91	–	–	100 00	1	8	99 86	–	–	100 00
190-199	1	3	100 00	–	–	100 00	–	–	99 86	–	–	100 00
200-209	–	–	100 00	–	–	100 00	1	5	100 00	–	–	100 00
210-219	–	–	100 00	–	–	100 00	–	–	100 00	–	–	100 00
220-229	–	–	100 00	–	–	100 00	–	–	100 00	–	–	100 00
230-239	–	–	100 00	–	–	100 00	–	–	100 00	–	–	100 00
240-249	–	–	100 00	–	–	100 00	–	–	100 00	–	–	100 00
250 or more	–	–	100 00	–	–	100 00	–	–	100 00	–	–	100 00
	Income below poverty level[1]											
Total	40	470	100 00	47	250	100 00	38	373	100 00	45	275	100 00
Less than 5	–	–	0 00	–	–	0 00	–	–	0 00	–	–	0 00
5-9	–	–	0 00	–	–	0 00	–	–	0 00	–	–	0 00
10-14	–	–	0 00	1	5	2 14	–	–	0 00	–	–	0 00
15-19	–	–	0 00	–	–	2 14	1	4	0 99	–	–	0 00
20-24	–	–	0 00	–	–	2 14	1	5	2 31	–	–	0 00
25-29	–	–	0 00	–	–	2 14	–	–	2 31	4	15	5 46
30-34	1	11	2 41	1	9	5 58	–	–	2 31	4	15	10 90
35-39	1	37	10 22	4	13	10 75	4	21	8 04	3	46	27 80
40-44	2	10	12 40	1	4	12 48	2	8	10 13	5	28	37 95
45-49	2	37	20 32	1	4	13 99	3	36	19 64	6	25	47 12
50-59	2	10	22 51	8	42	30 98	5	65	37 16	5	31	58 37
60-69	5	55	34 16	10	43	48 01	4	45	49 16	4	16	64 14
70-79	11	123	60 41	10	86	82 34	6	93	74 05	4	18	70 83
80-89	4	36	68 14	2	7	85 29	4	36	83 70	3	31	82 25
90-99	5	57	80 26	3	18	92 31	3	25	90 27	4	14	87 17
100-109	2	25	85 48	–	–	92 31	1	4	91 25	2	32	98 69
110-119	–	–	85 48	1	3	93 62	–	–	91 25	1	4	100 00
120-129	1	8	87 19	1	2	94 51	–	–	91 25	–	–	100 00
130-139	2	54	98 67	1	3	95 82	–	–	91 25	–	–	100 00
140-149	1	3	99 40	1	6	98 19	1	3	92 01	–	–	100 00
150-159	1	3	100 00	2	5	100 00	–	–	92 01	–	–	100 00
160-169	–	–	100 00	–	–	100 00	1	17	96 57	–	–	100 00
170-179	–	–	100 00	–	–	100 00	–	–	96 57	–	–	100 00
180-189	–	–	100 00	–	–	100 00	1	8	98 76	–	–	100 00
190-199	–	–	100 00	–	–	100 00	–	–	98 76	–	–	100 00
200-209	–	–	100 00	–	–	100 00	1	5	100 00	–	–	100 00
210-219	–	–	100 00	–	–	100 00	–	–	100 00	–	–	100 00
220-229	–	–	100 00	–	–	100 00	–	–	100 00	–	–	100 00
230-239	–	–	100 00	–	–	100 00	–	–	100 00	–	–	100 00
240-249	–	–	100 00	–	–	100 00	–	–	100 00	–	–	100 00
250 or more	–	–	100 00	–	–	100 00	–	–	100 00	–	–	100 00
	Income above poverty level[1]											
Total	189	2,743	100 00	36	288	100 00	204	2,813	100 00	25	211	100 00
Less than 5	–	–	0 00	–	–	0 00	–	–	0 00	–	–	0 00
5-9	–	–	0 00	–	–	0 00	–	–	0 00	–	–	0 00
10-14	–	–	0 00	–	–	0 00	1	15	0 54	–	–	0 00
15-19	–	–	0 00	1	4	1 23	–	–	0 54	–	–	0 00
20-24	–	–	0 00	–	–	1 23	1	19	1 23	–	–	0 00
25-29	–	–	0 00	2	19	7 90	2	22	2 01	1	3	1 47
30-34	2	18	0 67	1	9	10 90	6	62	4 22	–	–	1 47
35-39	4	58	2 79	2	6	13 10	9	128	8 77	6	77	37 98
40-44	4	67	5 24	1	16	18 59	10	185	15 36	3	47	60 12
45-49	9	134	10 13	1	8	21 24	11	131	20 01	1	4	62 10
50-59	25	384	24 12	9	86	51 17	31	359	32 76	3	17	70 19
60-69	26	389	38 31	5	57	71 15	49	633	55 26	2	7	73 60
70-79	34	423	53 73	3	14	76 10	38	555	74 97	4	26	85 92
80-89	21	344	66 27	5	34	87 88	20	260	84 20	2	6	88 81
90-99	23	359	79 37	2	15	93 24	14	213	91 76	2	11	94 02
100-109	19	301	90 35	3	11	96 99	5	98	95 26	1	13	100 00
110-119	8	80	93 27	1	9	100 00	2	21	96 00	–	–	100 00
120-129	5	76	96 03	–	–	100 00	1	27	96 96	–	–	100 00
130-139	3	64	98 38	–	–	100 00	2	48	98 68	–	–	100 00
140-149	4	27	99 37	–	–	100 00	–	–	98 68	–	–	100 00
150-159	1	15	99 90	–	–	100 00	–	–	98 68	–	–	100 00
160-169	–	–	99 90	–	–	100 00	2	37	100 00	–	–	100 00
170-179	–	–	99 90	–	–	100 00	–	–	100 00	–	–	100 00
180-189	–	–	99 90	–	–	100 00	–	–	100 00	–	–	100 00
190-199	1	3	100 00	–	–	100 00	–	–	100 00	–	–	100 00
200-209	–	–	100 00	–	–	100 00	–	–	100 00	–	–	100 00
210-219	–	–	100 00	–	–	100 00	–	–	100 00	–	–	100 00
220-229	–	–	100 00	–	–	100 00	–	–	100 00	–	–	100 00
230-239	–	–	100 00	–	–	100 00	–	–	100 00	–	–	100 00
240-249	–	–	100 00	–	–	100 00	–	–	100 00	–	–	100 00
250 or more	–	–	100 00	–	–	100 00	–	–	100 00	–	–	100 00

[1]Excludes unknown income

Table 2-36. CUMULATIVE PERCENTAGE DISTRIBUTION OF PROTEIN INTAKE VALUES FOR PERSONS AGED 10-11 YEARS BY SEX AND RACE FOR INCOME LEVELS: UNITED STATES, 1971-74

Protein in gm	Total			Male			Female		
	Examined persons	Estimated population in thousands	Cumulative percent	Examined persons	Estimated population in thousands	Cumulative percent	Examined persons	Estimated population in thousands	Cumulative percent
	All incomes								
Total	725	8,466	100 00	362	4,382	100 00	363	4,084	100 00
Less than 5	1	5	0 06	–	–	0 00	1	5	0 12
5-9	1	8	0 16	–	–	0 00	1	8	0 32
10-14	1	6	0 23	–	–	0 00	1	6	0 48
15-19	3	31	0 59	2	23	0 53	1	7	0 66
20-24	–	–	0 59	–	–	0 53	–	–	0 66
25-29	11	88	1 64	5	33	1 28	6	55	2 01
30-34	9	143	3 33	3	67	2 82	6	76	3 87
35-39	24	290	6 76	4	50	3 97	20	240	9 75
40-44	39	409	11 59	19	211	8 77	20	199	14 62
45-49	36	410	16 44	14	187	13 04	22	223	20 09
50-59	101	1,142	29 94	44	495	24 33	57	648	35 96
60-69	106	1 187	43 96	44	517	36 14	62	670	52 36
70-79	107	1,130	57 31	57	634	50 62	50	496	64 50
80-89	81	997	69 10	41	458	61 08	40	539	77 70
90-99	69	848	79 11	46	595	74 66	23	252	83 88
100-109	58	669	87 01	32	394	83 64	26	276	90 63
110-119	28	345	91 09	18	233	88 95	10	113	93 39
120-129	10	204	93 50	7	125	91 81	3	79	95 32
130-139	8	86	94 52	7	84	93 71	1	3	95 39
140-149	15	256	97 55	7	111	96 25	8	145	98 94
150-159	3	48	98 12	2	33	97 00	1	15	99 32
160-169	4	72	98 96	4	72	98 63	–	–	99 32
170-179	2	11	99 09	2	11	98 87	–	–	99 32
180-189	1	5	99 15	1	5	99 00	–	–	99 32
190-199	2	14	99 31	1	12	99 26	1	2	99 37
200-209	2	7	99 39	–	–	99 26	2	7	99 53
210-219	1	17	99 59	1	17	99 65	–	–	99 53
220-229	1	15	99 77	1	15	100 00	–	–	99 53
230-239	–	–	99 77	–	–	100 00	–	–	99 53
240-249	1	19	100 00	–	–	100 00	1	19	100 00
250 or more	–	–	100 00	–	–	100 00	–	–	100 00
	Income below poverty level[1]								
Total	156	1,342	100 00	77	654	100 00	79	688	100 00
Less than 5	1	5	0 37	–	–	0 00	1	5	0 73
5-9	1	8	0 98	–	–	0 00	1	8	1 91
10-14	–	–	0 98	–	–	0 00	–	–	1 91
15-19	1	5	1 32	1	5	0 71	–	–	1 91
20-24	–	–	1 32	–	–	0 71	–	–	1 91
25-29	1	19	2 74	–	–	0 71	1	19	4 68
30-34	4	82	8 85	2	65	10 67	2	17	7 12
35-39	6	69	13 98	1	3	11 11	5	66	16 72
40-44	14	113	22 38	9	86	24 31	5	26	20 54
45-49	6	50	26 12	3	41	30 51	3	10	21 95
50-59	22	208	41 59	9	74	41 88	13	133	41 31
60-69	22	181	55 05	11	115	59 49	11	65	50 82
70-79	20	130	64 75	11	54	67 68	9	77	61 97
80-89	18	140	75 19	9	43	74 27	9	97	76 07
90-99	11	113	83 61	7	76	85 89	4	37	81 45
100-109	9	64	88 38	4	20	88 99	5	44	87 81
110-119	5	35	90 97	2	16	91 46	3	19	90 51
120-129	1	4	91 24	–	–	91 46	1	4	91 03
130-139	3	16	92 45	2	13	93 51	1	3	91 44
140-149	4	55	96 58	1	3	93 98	3	52	99 05
150-159	1	9	97 24	1	9	95 34	–	–	99 05
160-169	1	8	97 85	1	8	96 59	–	–	99 05
170-179	1	5	98 24	1	5	97 39	–	–	99 05
180-189	1	5	98 64	1	5	98 22	–	–	99 05
190-199	1	12	99 51	1	12	100 00	–	–	99 05
200-209	2	7	100 00	–	–	100 00	2	7	100 00
210-219	–	–	100 00	–	–	100 00	–	–	100 00
220-229	–	–	100 00	–	–	100 00	–	–	100 00
230-239	–	–	100 00	–	–	100 00	–	–	100 00
240-249	–	–	100 00	–	–	100 00	–	–	100 00
250 or more	–	–	100 00	–	–	100 00	–	–	100 00
	Income above poverty level[1]								
Total	551	6,902	100 00	276	3,612	100 00	275	3,290	100 00
Less than 5	–	–	0 00	–	–	0 00	–	–	0 00
5-9	–	–	0 00	–	–	0 00	–	–	0 00
10-14	1	6	0 09	–	–	0 00	1	6	0 20
15-19	2	26	0 47	1	19	0 51	1	7	0 42
20-24	–	–	0 47	–	–	0 51	–	–	0 42
25-29	10	69	1 47	5	33	1 43	5	36	1 52
30-34	5	61	2 36	1	2	1 49	4	59	3 32
35-39	18	221	5 57	3	47	2 80	15	174	8 61
40-44	22	243	9 09	8	86	5 18	14	157	13 38
45-49	28	333	13 91	11	147	9 24	17	186	19 04
50-59	78	931	27 40	35	420	20 87	43	511	34 58
60-69	81	998	41 87	31	397	31 85	50	601	52 87
70-79	85	977	56 03	46	581	47 93	39	397	64 92
80-89	62	840	68 19	31	398	58 93	31	442	78 36
90-99	57	705	78 40	39	519	73 30	18	186	84 00
100-109	45	553	86 41	25	325	82 30	20	228	90 92
110-119	23	311	90 91	16	217	88 30	7	94	93 78
120-129	9	200	93 81	7	125	91 76	2	76	96 07
130-139	4	65	94 75	4	65	93 55	–	–	96 07
140-149	11	201	97 66	6	108	96 54	5	93	98 89
150-159	2	39	98 23	1	24	97 20	1	15	99 36
160-169	3	63	99 15	3	63	98 96	–	–	99 36
170-179	1	5	99 23	1	5	99 11	–	–	99 36
180-189	–	–	99 23	–	–	99 11	–	–	99 36
190-199	1	2	99 25	–	–	99 11	1	2	99 41
200-209	–	–	99 25	–	–	99 11	–	–	99 41
210-219	1	17	99 50	1	17	99 58	–	–	99 41
220-229	1	15	99 72	1	15	100 00	–	–	99 41
230-239	–	–	99 72	–	–	100 00	–	–	99 41
240-249	1	19	100 00	–	–	100 00	1	19	100 00
250 or more	–	–	100 00	–	–	100 00	–	–	100 00

Table 2-36. CUMULATIVE PERCENTAGE DISTRIBUTION OF PROTEIN INTAKE VALUES FOR PERSONS AGED 10-11 YEARS BY SEX AND RACE FOR INCOME LEVELS: UNITED STATES, 1971-74—Con.

Protein in gm	White male			Black male			White female			Black female		
	Examined persons	Estimated population in thousands	Cumulative percent	Examined persons	Estimated population in thousands	Cumulative percent	Examined persons	Estimated population in thousands	Cumulative percent	Examined persons	Estimated population in thousands	Cumulative percent
	All incomes											
Total	280	3 733	100 00	76	564	100 00	270	3 424	100 00	90	618	100 00
Less than 5	–	–	0 00	–	–	0 00	–	–	0 00	1	5	0 81
5-9	–	–	0 00	–	–	0 00	1	8	0 24	–	–	0 81
10-14	–	–	0 00	–	–	0 00	–	–	0 24	1	6	1 85
15-19	1	19	0 50	1	5	0 82	1	7	0 45	–	–	1 85
20-24	–	–	0 50	–	–	0 82	–	–	0 45	–	–	1 85
25-29	2	19	1 01	3	14	3 31	4	46	1 78	2	10	3 43
30-34	2	64	2 71	1	4	3 94	5	73	3 92	1	3	3 89
35-39	3	47	3 98	1	3	4 45	15	204	9 86	5	37	9 82
40-44	9	134	7 56	8	49	13 22	12	164	14 67	8	34	15 37
45-49	10	142	11 36	4	45	21 25	17	205	20 64	5	19	18 41
50-59	29	363	21 07	15	132	44 66	39	463	34 17	18	185	48 31
60-69	31	423	32 41	13	94	61 40	46	547	50 14	13	81	61 41
70-79	49	577	47 88	8	57	71 53	38	449	63 24	12	47	69 06
80-89	32	418	59 07	8	29	76 62	32	470	76 98	8	69	80 20
90-99	42	544	73 65	2	24	80 82	18	231	83 72	5	22	83 70
100-109	30	381	83 86	2	12	83 03	22	243	90 81	4	33	89 02
110-119	14	217	89 67	4	16	85 88	6	74	92 98	4	38	95 19
120-129	6	121	92 92	1	4	86 52	3	79	95 29	–	–	95 19
130-139	3	21	93 47	3	44	94 38	1	3	95 37	–	–	95 19
140-149	5	79	95 60	2	32	100 00	6	117	98 79	2	28	99 69
150-159	2	33	96 48	–	–	100 00	1	15	99 25	–	–	99 69
160-169	4	72	98 39	–	–	100 00	–	–	99 25	–	–	99 69
170-179	2	11	98 68	–	–	100 00	–	–	99 25	–	–	99 69
180-189	1	5	98 82	–	–	100 00	–	–	99 25	–	–	99 69
190-199	1	12	99 14	–	–	100 00	–	–	99 25	1	2	100 00
200-209	–	–	99 14	–	–	100 00	2	7	99 44	–	–	100 00
210-219	1	17	99 59	–	–	100 00	–	–	99 44	–	–	100 00
220-229	1	15	100 00	–	–	100 00	–	–	99 44	–	–	100 00
230-239	–	–	100 00	–	–	100 00	–	–	99 44	–	–	100 00
240-249	–	–	100 00	–	–	100 00	1	19	100 00	–	–	100 00
250 or more	–	–	100 00	–	–	100 00	–	–	100 00	–	–	100 00
	Income below poverty level[1]											
Total	38	356	100 00	38	285	100 00	33	414	100 00	46	274	100 00
Less than 5	–	–	0 00	–	–	0 00	–	–	0 00	1	5	1 82
5-9	–	–	0 00	–	–	0 00	1	8	1 96	–	–	1 82
10-14	–	–	0 00	–	–	0 00	–	–	1 96	–	–	1 82
15-19	–	–	0 00	1	5	1 62	–	–	1 96	–	–	1 82
20-24	–	–	0 00	–	–	1 62	–	–	1 96	–	–	1 82
25-29	–	–	0 00	–	–	1 62	1	19	6 57	–	–	1 82
30-34	1	62	17 30	1	4	2 88	1	14	9 94	1	3	2 85
35-39	–	–	17 30	1	3	3 88	2	51	22 36	3	15	8 19
40-44	2	30	25 76	6	43	19 05	1	16	26 25	4	10	11 88
45-49	–	–	25 76	3	41	33 26	1	3	27 06	2	6	14 21
50-59	3	15	29 97	6	59	54 11	2	26	33 30	11	107	53 43
60-69	6	59	46 64	5	56	73 70	4	36	41 94	7	30	64 26
70-79	5	21	52 60	6	32	85 05	4	59	56 16	5	18	70 77
80-89	6	34	62 07	3	9	88 35	4	75	74 23	5	22	78 87
90-99	6	72	82 16	1	4	89 91	2	29	81 33	2	8	81 63
100-109	2	8	84 35	2	12	94 28	3	23	86 98	2	20	89 06
110-119	1	13	88 08	1	3	95 29	1	14	90 24	2	5	90 91
120-129	–	–	88 08	–	–	95 29	1	4	91 11	–	–	90 91
130-139	–	–	88 08	2	13	100 00	1	3	91 79	–	–	90 91
140-149	1	3	88 95	–	–	100 00	2	27	98 42	1	25	100 00
150-159	1	9	91 44	–	–	100 00	–	–	98 42	–	–	100 00
160-169	1	8	93 73	–	–	100 00	–	–	98 42	–	–	100 00
170-179	1	5	95 21	–	–	100 00	–	–	98 42	–	–	100 00
180-189	1	5	96 73	–	–	100 00	–	–	98 42	–	–	100 00
190-199	1	12	100 00	–	–	100 00	–	–	98 42	–	–	100 00
200-209	–	–	100 00	–	–	100 00	2	7	100 00	–	–	100 00
210-219	–	–	100 00	–	–	100 00	–	–	100 00	–	–	100 00
220-229	–	–	100 00	–	–	100 00	–	–	100 00	–	–	100 00
230-239	–	–	100 00	–	–	100 00	–	–	100 00	–	–	100 00
240-249	–	–	100 00	–	–	100 00	–	–	100 00	–	–	100 00
250 or more	–	–	100 00	–	–	100 00	–	–	100 00	–	–	100 00
	Income above poverty level[1]											
Total	236	3,281	100 00	36	273	100 00	233	2,938	100 00	39	309	100 00
Less than 5	–	–	0 00	–	–	0 00	–	–	0 00	–	–	0 00
5-9	–	–	0 00	–	–	0 00	–	–	0 00	–	–	0 00
10-14	–	–	0 00	–	–	0 00	–	–	0 00	1	6	2 08
15-19	1	19	0 57	–	–	0 00	1	7	0 25	–	–	2 08
20-24	–	–	0 57	–	–	0 00	–	–	0 25	–	–	2 08
25-29	2	19	1 14	3	14	5 14	3	26	1 15	2	10	5 24
30-34	1	2	1 21	–	–	5 14	4	59	3 17	–	–	5 24
35-39	3	47	2 65	–	–	5 14	13	152	8 34	2	22	12 37
40-44	6	80	5 09	2	6	7 39	11	148	13 39	3	9	15 13
45-49	10	142	9 41	1	5	9 13	15	180	19 53	2	6	17 01
50-59	26	348	20 00	9	73	35 71	37	437	34 41	6	74	40 96
60-69	25	364	31 08	6	33	47 77	42	511	51 80	5	48	56 53
70-79	44	556	48 03	2	25	56 83	33	373	64 51	6	23	64 02
80-89	25	367	59 20	5	19	63 90	28	395	77 97	3	47	79 14
90-99	36	473	73 60	1	19	70 94	15	171	83 80	3	14	83 69
100-109	25	325	83 51	–	–	70 94	18	215	91 12	2	13	87 74
110-119	13	203	89 71	3	13	75 78	5	61	93 20	2	33	98 44
120-129	6	121	93 41	1	4	77 09	2	76	95 77	–	–	98 44
130-139	2	15	93 87	1	31	88 39	–	–	95 77	–	–	98 44
140-149	4	76	96 19	2	32	100 00	4	90	98 82	1	3	99 38
150-159	1	24	96 92	–	–	100 00	1	15	99 34	–	–	99 38
160-169	3	63	98 85	–	–	100 00	–	–	99 34	–	–	99 38
170-179	1	5	99 02	–	–	100 00	–	–	99 34	–	–	99 38
180-189	–	–	99 02	–	–	100 00	–	–	99 34	–	–	99 38
190-199	–	–	99 02	–	–	100 00	–	–	99 34	1	2	100 00
200-209	–	–	99 02	–	–	100 00	–	–	99 34	–	–	100 00
210-219	1	17	99 54	–	–	100 00	–	–	99 34	–	–	100 00
220-229	1	15	100 00	–	–	100 00	–	–	99 34	–	–	100 00
230-239	–	–	100 00	–	–	100 00	–	–	99 34	–	–	100 00
240-249	–	–	100 00	–	–	100 00	1	19	100 00	–	–	100 00
250 or more	–	–	100 00	–	–	100 00	–	–	100 00	–	–	100 00

[1]Excludes unknown income

Table 2-37. CUMULATIVE PERCENTAGE DISTRIBUTION OF PROTEIN INTAKE VALUES FOR PERSONS AGED 12-14 YEARS BY SEX AND RACE FOR INCOME LEVELS: UNITED STATES, 1971-74

Protein in gm	Total			Male			Female		
	Examined persons	Estimated population in thousands	Cumulative percent	Examined persons	Estimated population in thousands	Cumulative percent	Examined persons	Estimated population in thousands	Cumulative percent
	All incomes								
Total	1,107	12,335	100 00	548	6,313	100 00	559	6,023	100 00
Less than 5	–	–	0 00	–	–	0 00	–	–	0 00
5-9	2	18	0 14	–	–	0 00	2	18	0 30
10-14	5	48	0 54	2	12	0 19	3	36	0 89
15-19	10	63	1 05	4	26	0 61	6	37	1 51
20-24	18	118	2 01	5	33	1 13	13	86	2 93
25-29	21	209	3 70	8	80	2 39	13	129	5 07
30-34	22	201	5 33	8	43	3 08	14	158	7 70
35-39	35	388	8 48	9	89	4 48	26	299	12 66
40-44	46	468	12 27	12	102	6 10	34	366	18 74
45-49	62	600	17 13	19	173	8 83	43	427	25 83
50-59	129	1 359	28 15	48	512	16 95	81	847	39 89
60-69	125	1 348	39 08	55	670	27 57	70	678	51 14
70-79	140	1,734	53 13	79	943	42 50	61	791	64 27
80-89	130	1,461	64 97	74	825	55 57	56	636	74 83
90-99	93	1,062	73 58	49	623	65 43	44	439	82 12
100-109	87	1,003	81 71	48	578	74 59	39	425	89 17
110-119	42	494	85 72	26	277	78 97	16	218	92 79
120-129	37	457	89 42	27	347	84 46	10	110	94 62
130-139	29	382	92 52	21	303	89 27	8	79	95 93
140-149	16	222	94 32	10	147	91 60	6	75	97 17
150-159	13	176	95 74	11	151	93 99	2	24	97 57
160-169	15	175	97 16	8	85	95 34	7	90	99 07
170-179	9	126	98 19	8	113	97 13	1	14	99 29
180-189	5	32	98 45	4	17	97 41	1	15	99 54
190-199	5	75	99 05	5	75	98 59	–	–	99 54
200-209	4	47	99 43	3	33	99 11	1	14	99 77
210-219	3	21	99 60	3	21	99 44	–	–	99 77
220-229	–	–	99 60	–	–	99 44	–	–	99 77
230-239	–	–	99 60	–	–	99 44	–	–	99 77
240-249	–	–	99 60	–	–	99 44	–	–	99 77
250 or more	4	49	100 00	2	35	100 00	2	14	100 00
	Income below poverty level[1]								
Total	266	2,024	100 00	126	1,053	100 00	140	970	100 00
Less than 5	–	–	0 00	–	–	0 00	–	–	0 00
5-9	1	2	0 10	–	–	0 00	1	2	0 20
10-14	4	36	1 88	2	12	1 17	2	24	2 66
15-19	2	7	2 21	1	4	1 57	1	3	2 92
20-24	2	5	2 47	–	–	1 57	2	5	3 46
25-29	9	66	5 74	3	26	4 02	6	40	7 60
30-34	7	57	8 56	4	22	6 08	3	36	11 26
35-39	7	36	10 35	3	25	8 47	4	11	12 39
40-44	14	119	16 24	3	13	9 67	11	107	23 37
45-49	20	111	21 72	8	49	14 30	12	62	29 78
50-59	33	250	34 07	15	88	22 67	18	162	46 45
60-69	42	345	51 10	16	203	41 99	26	141	61 00
70-79	29	296	65 74	16	175	58 56	13	122	73 53
80-89	24	122	71 77	14	80	66 14	10	42	77 89
90-99	19	150	79 17	9	74	73 12	10	76	85 74
100-109	21	168	87 50	13	133	85 71	8	36	89 44
110-119	11	71	91 02	7	54	90 87	4	17	91 18
120-129	4	22	92 09	2	12	92 04	2	9	92 15
130-139	3	32	93 65	1	4	92 46	2	27	94 95
140-149	4	31	95 17	3	29	95 18	1	2	95 16
150-159	2	13	95 79	1	10	96 09	1	3	95 47
160-169	3	33	97 43	1	4	96 48	2	29	98 47
170-179	1	12	98 04	1	12	97 64	–	–	98 47
180-189	2	17	98 88	1	2	97 85	1	15	100 00
190-199	1	20	99 84	1	20	99 70	–	–	100 00
200-209	–	–	99 84	–	–	99 70	–	–	100 00
210-219	1	3	100 00	1	3	100 00	–	–	100 00
220-229	–	–	100 00	–	–	100 00	–	–	100 00
230-239	–	–	100 00	–	–	100 00	–	–	100 00
240-249	–	–	100 00	–	–	100 00	–	–	100 00
250 or more	–	–	100 00	–	–	100 00	–	–	100 00
	Income above poverty level[1]								
Total	797	9,732	100 00	393	4 866	100 00	404	4,866	100 00
Less than 5	–	–	0 00	–	–	0 00	–	–	0 00
5-9	1	16	0 16	–	–	0 00	1	16	0 33
10-14	1	12	0 29	–	–	0 00	1	12	0 58
15-19	8	56	0 87	3	22	0 45	5	35	1 29
20-24	16	113	2 03	5	33	1 12	11	81	2 94
25-29	10	97	3 03	3	9	1 30	7	89	4 76
30-34	15	144	4 51	4	22	1 74	11	122	7 28
35-39	27	349	8 10	6	64	3 05	21	286	13 15
40-44	32	349	11 68	9	89	4 88	23	260	18 48
45-49	39	453	16 34	10	120	7 35	29	333	25 33
50-59	93	1,098	27 63	32	420	15 98	61	679	39 28
60-69	77	898	36 86	36	413	24 48	41	485	49 24
70-79	106	1 349	50 72	59	690	38 67	47	659	62 78
80-89	100	1,273	63 80	54	679	52 63	46	594	74 98
90-99	68	835	72 39	37	502	62 95	31	333	81 82
100-109	65	814	80 75	35	445	72 11	30	369	89 39
110-119	29	389	84 74	18	218	76 60	11	170	92 89
120-129	31	422	89 07	23	321	83 19	8	101	94 96
130-139	25	326	92 42	19	274	88 83	6	52	96 02
140-149	12	191	94 39	7	118	91 26	5	73	97 52
150-159	10	160	96 03	9	138	94 10	1	21	97 96
160-169	10	119	97 25	5	58	95 30	5	61	99 21
170-179	7	88	98 16	6	75	96 84	1	14	99 48
180-189	3	15	98 32	3	15	97 16	–	–	99 48
190-199	3	53	98 86	3	53	98 24	–	–	99 48
200-209	4	47	99 34	3	33	98 92	1	14	99 76
210-219	2	18	99 52	2	18	99 28	–	–	99 76
220-229	–	–	99 52	–	–	99 28	–	–	99 76
230-239	–	–	99 52	–	–	99 28	–	–	99 76
240-249	–	–	99 52	–	–	99 28	–	–	99 76
250 or more	3	47	100 00	2	35	100 00	1	11	100 00

Table 2-37. CUMULATIVE PERCENTAGE DISTRIBUTION OF PROTEIN INTAKE VALUES FOR PERSONS AGED 12-14 YEARS BY SEX AND RACE FOR INCOME LEVELS: UNITED STATES, 1971-74—Con.

Protein in gm	White male			Black male			White female			Black female		
	Examined persons	Estimated population in thousands	Cumulative percent	Examined persons	Estimated population in thousands	Cumulative percent	Examined persons	Estimated population in thousands	Cumulative percent	Examined persons	Estimated population in thousands	Cumulative percent
	All incomes											
Total	415	5,397	100 00	131	879	100 00	413	5,122	100 00	141	836	100 00
Less than 5	–	–	0 00	–	–	0 00	–	–	0 00	–	–	0 00
5-9	–	–	0 00	–	–	0 00	2	18	0 35	–	–	0 00
10-14	1	5	0 09	1	7	0 83	1	12	0 59	2	24	2 85
15-19	2	17	0 41	2	9	1 83	3	28	1 13	3	9	3 94
20-24	3	28	0 93	2	5	2 40	7	65	2 40	6	21	6 40
25-29	5	56	1 96	3	24	5 16	8	92	4 20	5	37	10 79
30-34	3	11	2 17	5	32	8 78	11	143	6 99	3	15	12 61
35-39	6	79	3 63	3	10	9 93	20	271	12 28	6	28	15 95
40-44	9	88	5 26	3	14	11 47	28	312	18 37	6	54	22 43
45-49	12	142	7 89	7	31	14 98	30	349	25 18	13	78	31 79
50-59	32	407	15 43	16	106	26 98	58	680	38 45	21	150	49 78
60-69	41	551	25 64	13	101	38 50	47	568	49 55	23	109	62 85
70-79	60	768	39 87	18	156	56 28	54	758	64 34	7	33	66 79
80-89	53	698	52 81	21	126	70 65	43	569	75 45	13	67	74 78
90-99	40	590	63 74	9	33	74 44	31	368	82 64	12	69	83 09
100-109	37	465	72 35	11	113	87 27	32	376	89 98	6	29	86 50
110-119	23	261	77 19	3	15	89 02	10	157	93 05	5	35	90 66
120-129	22	326	83 24	5	21	91 36	8	101	95 01	2	9	91 79
130-139	18	253	87 92	3	51	97 12	5	49	95 96	3	30	95 38
140-149	9	144	90 59	1	3	97 48	5	73	97 38	1	2	95 63
150-159	9	139	93 17	2	12	98 84	1	21	97 80	1	3	95 98
160-169	8	85	94 74	–	–	98 84	5	59	98 96	2	31	99 68
170-179	8	113	96 83	–	–	98 84	1	14	99 22	–	–	99 68
180-189	3	15	97 12	1	2	99 08	1	15	99 51	–	–	99 68
190-199	5	75	98 50	–	–	99 08	–	–	99 51	–	–	99 68
200-209	3	33	99 11	–	–	99 08	1	14	99 78	–	–	99 68
210-219	1	13	99 35	2	8	100 00	–	–	99 78	–	–	99 68
220-229	–	–	99 35	–	–	100 00	–	–	99 78	–	–	99 68
230-239	–	–	99 35	–	–	100 00	–	–	99 78	–	–	99 68
240-249	–	–	99 35	–	–	100 00	–	–	99 78	–	–	99 68
250 or more	2	35	100 00	–	–	100 00	1	11	100 00	1	3	100 00
	Income below poverty level[1]											
Total	62	649	100 00	64	404	100 00	53	496	100 00	86	472	100 00
Less than 5	–	–	0 00	–	–	0 00	–	–	0 00	–	–	0 00
5-9	–	–	0 00	–	–	0 00	1	2	0 39	–	–	0 00
10-14	1	5	0 76	1	7	1 81	–	–	0 39	2	24	5 05
15-19	–	–	0 76	1	4	2 85	–	–	0 39	1	3	5 58
20-24	–	–	0 76	–	–	2 85	–	–	0 39	2	5	6 70
25-29	1	4	1 38	2	22	8 25	1	3	1 09	5	37	14 48
30-34	1	3	1 85	3	19	12 87	2	28	6 69	1	8	16 12
35-39	1	18	4 63	2	7	14 63	1	2	7 10	3	9	18 01
40-44	2	10	6 21	1	2	15 22	7	62	19 69	4	44	27 35
45-49	3	26	10 21	5	23	20 88	4	17	23 15	8	45	36 88
50-59	6	52	18 28	9	36	29 72	8	96	42 57	9	63	50 26
60-69	9	124	37 41	7	79	49 32	8	67	56 17	18	74	65 88
70-79	8	99	52 70	8	75	67 97	9	103	76 94	4	19	69 82
80-89	6	48	60 07	8	32	75 90	2	17	80 46	8	25	75 07
90-99	5	55	68 49	4	19	80 57	3	30	86 59	7	46	84 76
100-109	7	83	81 32	6	49	92 75	3	22	91 07	5	14	87 67
110-119	5	47	88 63	2	7	94 47	2	10	93 00	2	7	89 23
120-129	1	8	89 87	1	4	95 52	–	–	93 00	2	9	91 23
130-139	1	4	90 56	–	–	95 52	–	–	93 00	2	27	96 98
140-149	2	25	94 48	1	3	96 31	–	–	93 00	1	2	97 42
150-159	–	–	94 48	1	10	98 68	–	–	93 00	1	3	98 05
160-169	1	4	95 11	–	–	98 68	1	20	97 01	1	9	100 00
170-179	1	12	96 99	–	–	98 68	–	–	97 01	–	–	100 00
180-189	–	–	96 99	1	2	99 21	1	15	100 00	–	–	100 00
190-199	1	20	100 00	–	–	99 21	–	–	100 00	–	–	100 00
200-209	–	–	100 00	–	–	99 21	–	–	100 00	–	–	100 00
210-219	–	–	100 00	1	3	100 00	–	–	100 00	–	–	100 00
220-229	–	–	100 00	–	–	100 00	–	–	100 00	–	–	100 00
230-239	–	–	100 00	–	–	100 00	–	–	100 00	–	–	100 00
240-249	–	–	100 00	–	–	100 00	–	–	100 00	–	–	100 00
250 or more	–	–	100 00	–	–	100 00	–	–	100 00	–	–	100 00
	Income above poverty level[1]											
Total	331	4 438	100 00	60	391	100 00	349	4,467	100 00	52	357	100 00
Less than 5	–	–	0 00	–	–	0 00	–	–	0 00	–	–	0 00
5-9	–	–	0 00	–	–	0 00	1	16	0 36	–	–	0 00
10-14	–	–	0 00	–	–	0 00	1	12	0 63	–	–	0 00
15-19	2	17	0 39	1	5	1 16	3	28	1 25	2	7	1 84
20-24	3	28	1 02	2	5	2 43	7	65	2 71	4	15	6 13
25-29	2	6	1 15	1	2	3 07	7	89	4 70	–	–	6 13
30-34	2	8	1 34	2	13	6 44	9	115	7 27	2	7	8 23
35-39	5	61	2 71	1	3	7 19	19	269	13 29	2	17	12 87
40-44	7	78	4 47	2	11	10 04	21	249	18 88	2	10	15 69
45-49	8	112	6 99	2	8	12 09	24	300	25 60	5	33	25 02
50-59	26	354	14 98	6	66	28 83	49	579	38 57	11	85	48 84
60-69	29	374	23 39	6	22	34 46	36	449	48 62	5	36	58 80
70-79	50	635	37 69	8	38	44 08	44	644	63 04	3	14	62 83
80-89	43	593	51 06	11	86	65 98	41	552	75 39	5	42	74 62
90-99	32	488	62 06	5	14	69 68	25	307	82 27	5	24	81 27
100-109	30	382	70 66	5	64	85 93	29	354	90 19	1	15	85 42
110-119	17	210	75 39	1	8	88 08	7	117	92 81	3	27	93 10
120-129	20	307	82 32	3	14	91 57	8	101	95 06	–	–	93 10
130-139	17	248	87 91	2	26	98 17	5	49	96 15	1	3	93 93
140-149	7	118	90 58	–	–	98 17	5	73	97 78	–	–	93 93
150-159	8	136	93 65	1	2	98 75	1	21	98 26	–	–	93 93
160-169	5	58	94 96	–	–	98 75	4	39	99 13	1	22	100 00
170-179	6	75	96 65	–	–	98 75	1	14	99 44	–	–	100 00
180-189	3	15	96 99	–	–	98 75	–	–	99 44	–	–	100 00
190-199	3	53	98 18	–	–	98 75	–	–	99 44	–	–	100 00
200-209	3	33	98 92	–	–	98 75	1	14	99 74	–	–	100 00
210-219	1	13	99 21	1	5	100 00	–	–	99 74	–	–	100 00
220-229	–	–	99 21	–	–	100 00	–	–	99 74	–	–	100 00
230-239	–	–	99 21	–	–	100 00	–	–	99 74	–	–	100 00
240-249	–	–	99 21	–	–	100 00	–	–	99 74	–	–	100 00
250 or more	2	35	100 00	–	–	100 00	1	11	100 00	–	–	100 00

[1]Excludes unknown income

Table 2-38. CUMULATIVE PERCENTAGE DISTRIBUTION OF PROTEIN INTAKE VALUES FOR PERSONS AGED 15-17 YEARS BY SEX AND RACE FOR INCOME LEVELS: UNITED STATES, 1971-74

Protein in gm	Total			Male			Female		
	Examined persons	Estimated population in thousands	Cumulative percent	Examined persons	Estimated population in thousands	Cumulative percent	Examined persons	Estimated population in thousands	Cumulative percent
	All incomes								
Total	1,019	12,318	100 00	516	6,207	100 00	503	6,111	100 00
Less than 5	2	11	0 09	–	–	0 00	2	11	0 18
5-9	4	22	0 26	1	2	0 04	3	19	0 50
10-14	2	10	0 34	–	–	0 04	2	10	0 66
15-19	8	92	1 09	1	16	0 29	7	76	1 90
20-24	16	179	2 55	2	7	0 41	14	172	4 72
25-29	22	220	4 33	5	26	0 83	17	194	7 89
30-34	32	337	7 07	5	51	1 64	27	287	12 58
35-39	50	633	12 21	11	84	3 00	39	548	21 56
40-44	44	473	16 05	8	91	4 47	36	382	27 81
45-49	50	595	20 88	15	208	7 82	35	387	34 14
50-59	99	1,146	30 18	40	448	15 05	59	697	45 55
60-69	123	1,550	42 77	44	457	22 41	79	1,093	63 44
70-79	104	1,186	52 39	49	621	32 41	55	565	72 69
80-89	89	1,184	62 01	50	619	42 39	39	564	81 93
90-99	66	849	68 90	36	421	49 17	30	428	88 93
100-109	69	781	75 24	46	512	57 42	23	270	93 35
110-119	34	346	78 05	25	248	61 40	9	99	94 96
120-129	40	457	81 76	30	343	66 93	10	114	96 83
130-139	36	442	85 35	30	359	72 71	6	83	98 19
140-149	26	314	87 90	26	314	77 77	–	–	98 19
150-159	26	386	91 03	20	329	83 07	6	57	99 12
160-169	15	193	92 60	15	193	86 17	–	–	99 12
170-179	14	235	94 51	14	235	89 96	–	–	99 12
180-189	11	144	95 68	9	120	91 89	2	24	99 52
190-199	8	87	96 38	6	79	93 17	2	8	99 65
200-209	4	72	96 97	4	72	94 34	–	–	99 65
210-219	6	83	97 64	6	83	95 67	–	–	99 65
220-229	5	55	98 09	5	55	96 57	–	–	99 65
230-239	3	52	98 51	2	30	97 05	1	22	100 00
240-249	1	17	98 65	1	17	97 33	–	–	100 00
250 or more	10	166	100 00	10	166	100 00	–	–	100 00
	Income below poverty level[1]								
Total	227	1,691	100 00	110	749	100 00	117	943	100 00
Less than 5	2	11	0 64	–	–	0 00	2	11	1 14
5-9	2	4	0 90	1	2	0 32	1	2	1 36
10-14	1	3	1 09	–	–	0 32	1	3	1 70
15-19	3	12	1 80	–	–	0 32	3	12	2 98
20-24	6	44	4 39	2	7	1 31	4	36	6 83
25-29	6	50	7 37	1	5	1 97	5	46	11 66
30-34	9	70	11 51	–	–	1 97	9	70	19 08
35-39	17	147	20 20	5	25	5 31	12	122	32 03
40-44	7	59	23 68	2	26	8 72	5	33	35 55
45-49	14	78	28 29	4	18	11 18	10	60	41 87
50-59	30	244	42 69	15	116	26 74	15	127	55 35
60-69	23	278	59 11	10	84	37 92	13	194	75 93
70-79	25	200	70 91	10	101	51 36	15	99	86 44
80-89	27	155	80 08	20	104	65 25	7	51	91 85
90-99	9	48	82 91	6	31	69 44	3	17	93 60
100-109	14	96	88 60	8	64	77 92	6	33	97 08
110-119	7	32	90 48	4	19	80 50	3	13	98 41
120-129	2	15	91 34	1	7	81 39	1	8	99 24
130-139	6	30	93 11	6	30	85 39	–	–	99 24
140-149	7	37	95 27	7	37	90 28	–	–	99 24
150-159	4	15	96 13	2	7	91 26	2	7	100 00
160-169	2	9	96 68	2	9	92 50	–	–	100 00
170-179	2	26	98 24	2	26	96 02	–	–	100 00
180-189	–	–	98 24	–	–	96 02	–	–	100 00
190-199	–	–	98 24	–	–	96 02	–	–	100 00
200-209	–	–	98 24	–	–	96 02	–	–	100 00
210-219	1	3	98 43	1	3	96 46	–	–	100 00
220-229	–	–	98 43	–	–	96 46	–	–	100 00
230-239	–	–	98 43	–	–	96 46	–	–	100 00
240-249	–	–	98 43	–	–	96 46	–	–	100 00
250 or more	1	26	100 00	1	26	100 00	–	–	100 00
	Income above poverty level[1]								
Total	751	10,024	100 00	385	5,200	100 00	366	4,824	100 00
Less than 5	–	–	0 00	–	–	0 00	–	–	0 00
5-9	2	17	0 17	–	–	0 00	2	17	0 36
10-14	1	7	0 24	–	–	0 00	1	7	0 50
15-19	5	80	1 04	1	16	0 30	4	64	1 83
20-24	10	136	2 39	–	–	0 30	10	136	4 64
25-29	15	165	4 04	3	17	0 63	12	148	7 71
30-34	23	268	6 71	5	51	1 60	18	217	12 21
35-39	29	391	10 61	6	59	2 75	23	331	19 08
40-44	32	356	14 16	6	66	4 01	26	291	25 11
45-49	32	461	18 76	9	148	6 86	23	313	31 59
50-59	66	860	27 34	24	323	13 06	42	537	42 73
60-69	97	1,254	39 85	32	359	19 97	65	895	61 28
70-79	77	950	49 33	37	484	29 28	40	466	70 94
80-89	60	999	59 30	29	508	39 06	31	491	81 12
90-99	54	723	66 51	29	386	46 48	25	337	88 10
100-109	50	630	72 79	35	432	54 78	15	198	92 21
110-119	25	295	75 73	19	209	58 79	6	86	93 99
120-129	36	403	79 76	27	297	64 50	9	107	96 20
130-139	28	374	83 48	22	291	70 09	6	83	97 92
140-149	19	277	86 25	19	277	75 42	–	–	97 92
150-159	22	372	89 96	18	322	81 61	4	50	98 96
160-169	13	183	91 79	13	183	85 13	–	–	98 96
170-179	12	209	93 87	12	209	89 15	–	–	98 96
180-189	10	132	95 19	8	108	91 22	2	24	99 46
190-199	7	84	96 02	6	79	92 75	1	4	99 55
200-209	3	55	96 58	3	55	93 82	–	–	99 55
210-219	5	79	97 37	5	79	95 34	–	–	99 55
220-229	5	55	97 92	5	55	96 41	–	–	99 55
230-239	3	52	98 44	2	30	96 99	1	22	100 00
240-249	1	17	98 61	1	17	97 32	–	–	100 00
250 or more	9	139	100 00	9	139	100 00	–	–	100 00

Table 2-38. CUMULATIVE PERCENTAGE DISTRIBUTION OF PROTEIN INTAKE VALUES FOR PERSONS AGED 15-17 YEARS BY SEX AND RACE FOR INCOME LEVELS UNITED STATES, 1971-74—Con.

Protein in gm	White male			Black male			White female			Black female		
	Examined persons	Estimated population in thousands	Cumulative percent	Examined persons	Estimated population in thousands	Cumulative percent	Examined persons	Estimated population in thousands	Cumulative percent	Examined persons	Estimated population in thousands	Cumulative percent
	All incomes											
Total	391	5 312	100 00	119	812	100 00	382	5 209	100 00	119	878	100 00
Less than 5	–	–	0 00	–	–	0 00	1	7	0 14	1	4	0 41
5-9	–	–	0 00	1	2	0 29	2	17	0 46	1	3	0 71
10-14	–	–	0 00	–	–	0 29	1	3	0 52	1	7	1 46
15-19	1	16	0 29	–	–	0 29	5	43	1 35	2	33	5 27
20-24	–	–	0 29	2	7	1 21	10	156	4 35	4	16	7 06
25-29	2	17	0 61	3	9	2 32	12	153	7 29	5	41	11 68
30-34	4	48	1 51	1	3	2 66	21	244	11 97	6	43	16 57
35-39	5	57	2 59	6	28	6 05	29	421	20 06	10	127	31 06
40-44	3	36	3 26	5	55	12 83	27	341	26 61	8	32	34 70
45-49	6	142	5 93	9	66	21 00	26	339	33 13	9	48	40 18
50-59	30	380	13 09	10	68	29 39	50	638	45 37	9	60	46 98
60-69	31	378	20 20	12	68	37 70	62	981	64 20	16	96	57 90
70-79	39	557	30 68	10	64	45 61	42	489	73 59	13	76	66 58
80-89	32	460	39 34	18	160	65 26	31	456	82 34	8	109	78 96
90-99	28	340	45 75	6	63	73 04	23	370	89 45	7	58	85 57
100-109	37	467	54 54	8	29	76 67	17	227	93 80	6	43	90 46
110-119	20	221	58 70	5	26	79 91	5	75	95 24	4	24	93 17
120-129	28	333	64 96	2	10	81 16	7	92	97 01	3	22	95 69
130-139	21	301	70 64	8	35	85 51	5	79	98 53	1	4	96 10
140-149	21	283	75 96	4	15	87 30	–	–	98 53	–	–	96 10
150-159	18	311	81 82	2	18	89 52	3	47	99 42	3	11	97 33
160-169	14	189	85 38	1	4	89 96	–	–	99 42	–	–	97 33
170-179	12	206	89 25	2	29	93 59	–	–	99 42	–	–	97 33
180-189	9	120	91 51	–	–	93 59	1	4	99 50	1	20	99 61
190-199	6	79	93 00	–	–	93 59	1	4	99 58	1	3	100 00
200-209	2	52	93 99	2	20	96 07	–	–	99 58	–	–	100 00
210-219	4	51	94 94	2	32	100 00	–	–	99 58	–	–	100 00
220-229	5	55	95 99	–	–	100 00	–	–	99 58	–	–	100 00
230-239	2	30	96 55	–	–	100 00	1	22	100 00	–	–	100 00
240-249	1	17	96 88	–	–	100 00	–	–	100 00	–	–	100 00
250 or more	10	166	100 00	–	–	100 00	–	–	100 00	–	–	100 00
	Income below poverty level[1]											
Total	44	406	100 00	64	325	100 00	57	638	100 00	60	305	100 00
Less than 5	–	–	0 00	–	–	0 00	1	7	1 13	1	4	1 17
5-9	–	–	0 00	1	2	0 73	1	2	1 45	–	–	1 17
10-14	–	–	0 00	–	–	0 73	1	3	1 96	–	–	1 17
15-19	–	–	0 00	–	–	0 73	2	8	3 17	1	4	2 59
20-24	–	–	0 00	2	7	3 02	2	30	7 82	2	7	4 78
25-29	1	5	1 22	–	–	3 02	1	8	9 13	4	37	16 96
30-34	–	–	1 22	–	–	3 02	5	54	17 55	4	16	22 26
35-39	–	–	1 22	5	25	10 71	8	108	34 50	4	14	26 86
40-44	–	–	1 22	2	26	18 58	2	19	37 41	3	15	31 65
45-49	–	–	1 22	4	18	24 24	4	34	42 69	6	26	40 15
50-59	9	92	23 79	6	25	31 91	7	70	53 74	8	57	58 71
60-69	5	60	38 59	5	24	39 18	7	170	80 34	6	24	66 71
70-79	5	77	57 67	5	23	46 33	6	59	89 62	9	40	79 79
80-89	8	49	69 75	12	55	63 24	5	43	96 38	2	8	82 40
90-99	3	15	73 52	2	14	67 44	1	5	97 11	2	12	86 28
100-109	2	26	79 99	5	22	74 12	4	18	100 00	2	14	90 97
110-119	2	12	82 83	2	8	76 49	–	–	100 00	3	13	95 10
120-129	–	–	82 83	1	7	78 56	–	–	100 00	1	8	97 64
130-139	1	5	84 18	5	24	86 08	–	–	100 00	–	–	97 64
140-149	3	22	89 62	4	15	90 56	–	–	100 00	–	–	97 64
150-159	1	5	90 74	1	3	91 44	–	–	100 00	2	7	100 00
160-169	2	9	93 02	–	–	91 44	–	–	100 00	–	–	100 00
170-179	1	2	93 48	1	24	98 97	–	–	100 00	–	–	100 00
180-189	–	–	93 48	–	–	98 97	–	–	100 00	–	–	100 00
190-199	–	–	93 48	–	–	98 97	–	–	100 00	–	–	100 00
200-209	–	–	93 48	–	–	98 97	–	–	100 00	–	–	100 00
210-219	–	–	93 48	1	3	100 00	–	–	100 00	–	–	100 00
220-229	–	–	93 48	–	–	100 00	–	–	100 00	–	–	100 00
230-239	–	–	93 48	–	–	100 00	–	–	100 00	–	–	100 00
240-249	–	–	93 48	–	–	100 00	–	–	100 00	–	–	100 00
250 or more	1	26	100 00	–	–	100 00	–	–	100 00	–	–	100 00
	Income above poverty level[1]											
Total	332	4 684	100 00	49	451	100 00	307	4 233	100 00	57	566	100 00
Less than 5	–	–	0 00	–	–	0 00	–	–	0 00	–	–	0 00
5-9	–	–	0 00	–	–	0 00	1	15	0 35	1	3	0 47
10-14	–	–	0 00	–	–	0 00	–	–	0 35	1	7	1 64
15-19	1	16	0 33	–	–	0 00	3	35	1 18	1	29	6 77
20-24	–	–	0 33	–	–	0 00	8	127	4 17	2	9	8 37
25-29	1	12	0 59	2	5	1 15	11	145	7 59	1	3	8 97
30-34	4	48	1 61	1	3	1 76	16	190	12 09	2	27	13 69
35-39	5	57	2 83	1	3	2 33	17	218	17 25	6	113	33 66
40-44	3	36	3 60	3	30	8 88	20	265	23 50	5	17	36 74
45-49	4	100	5 74	5	48	19 52	20	291	30 36	3	22	40 65
50-59	20	279	11 70	4	43	29 08	41	534	42 98	1	3	41 19
60-69	25	307	18 26	6	41	38 07	54	807	62 06	10	71	53 80
70-79	32	443	27 72	5	41	47 17	36	430	72 21	4	36	60 21
80-89	24	411	36 49	5	98	68 78	25	390	81 42	6	101	77 99
90-99	24	322	43 36	4	50	79 78	21	294	88 37	4	43	85 62
100-109	33	426	52 47	2	5	80 92	11	170	92 37	4	29	90 68
110-119	16	190	56 52	3	19	85 05	5	75	94 14	1	11	92 65
120-129	26	293	62 79	1	3	85 81	7	92	96 32	2	14	95 20
130-139	19	259	68 33	2	9	87 72	5	79	98 19	1	4	95 83
140-149	18	261	73 89	–	–	87 72	–	–	98 19	–	–	95 83
150-159	17	307	80 44	1	15	91 07	3	47	99 29	1	4	96 46
160-169	12	180	84 28	1	4	91 88	–	–	99 29	–	–	96 46
170-179	11	204	88 63	1	5	92 99	–	–	99 29	–	–	96 46
180-189	8	108	90 93	–	–	92 99	1	4	99 39	1	20	100 00
190-199	6	79	92 63	–	–	92 99	1	4	99 49	–	–	100 00
200-209	2	52	93 75	1	3	93 66	–	–	99 49	–	–	100 00
210-219	4	51	94 83	1	29	100 00	–	–	99 49	–	–	100 00
220-229	5	55	96 01	–	–	100 00	–	–	99 49	–	–	100 00
230 239	2	30	96 66	–	–	100 00	1	22	100 00	–	–	100 00
240 249	1	17	97 02	–	–	100 00	–	–	100 00	–	–	100 00
250 or more	9	139	100 00	–	–	100 00	–	–	100 00	–	–	100 00

[1]Excludes unknown income

301-835 O - 79 - 11

Table 2-39. CUMULATIVE PERCENTAGE DISTRIBUTION OF PROTEIN INTAKE VALUES FOR PERSONS AGED 18-19 YEARS BY SEX AND RACE FOR INCOME LEVELS UNITED STATES, 1971-74

Protein in gm	Total			Male			Female		
	Examined persons	Estimated population in thousands	Cumulative percent	Examined persons	Estimated population in thousands	Cumulative percent	Examined persons	Estimated population in thousands	Cumulative percent
	All incomes								
Total	540	7 352	100 00	259	3 643	100 00	281	3 709	100 00
Less than 5	1	5	0 07	–	–	0 00	1	5	0 13
5-9	3	24	0 40	–	–	0 00	3	24	0 79
10-14	3	10	0 53	1	2	0 06	2	8	0 99
15-19	7	92	1 78	2	26	0 79	5	65	2 75
20-24	7	78	2 84	–	–	0 79	7	78	4 85
25-29	15	196	5 50	2	27	1 53	13	169	9 41
30-34	21	274	9 22	4	73	3 54	17	200	14 81
35-39	19	187	11 77	1	16	3 97	18	172	19 44
40-44	21	247	15 13	4	34	4 91	17	213	25 17
45-49	24	294	19 13	5	24	5 57	19	270	32 45
50-59	43	643	27 87	11	166	10 12	32	477	45 31
60-69	67	850	39 43	26	292	18 15	41	558	60 34
70-79	55	725	49 29	24	281	25 87	31	443	72 30
80-89	43	642	58 03	17	226	32 08	26	416	83 51
90-99	40	448	64 12	29	356	41 86	11	92	85 99
100-109	42	640	72 83	29	502	55 64	13	138	89 71
110-119	25	428	78 65	18	343	65 06	7	85	92 00
120-129	19	285	82 52	12	142	68 96	7	143	95 85
130-139	13	132	84 32	10	109	71 95	3	23	96 48
140-149	14	213	87 22	13	198	77 38	1	15	96 88
150-159	6	96	88 52	6	96	80 01	–	–	96 88
160-169	9	164	90 75	8	158	84 35	1	6	97 04
170-179	15	239	94 01	12	192	89 61	3	48	98 33
180-189	8	111	95 52	8	111	92 67	–	–	98 33
190-199	4	66	96 42	4	66	94 47	–	–	98 33
200-209	4	68	97 35	2	33	95 37	2	36	99 29
210-219	6	85	98 50	6	85	97 70	–	–	99 29
220-229	3	53	99 22	3	53	99 15	–	–	99 29
230-239	1	15	99 42	1	15	99 55	–	–	99 29
240-249	–	–	99 42	–	–	99 55	–	–	99 29
250 or more	2	43	100 00	1	16	100 00	1	26	100 00
	Income below poverty level[1]								
Total	138	1 297	100 00	55	472	100 00	83	824	100 00
Less than 5	–	–	0 00	–	–	0 00	–	–	0 00
5-9	2	22	1 69	–	–	0 00	2	22	2 65
10-14	2	7	2 22	1	2	0 48	1	5	3 22
15-19	4	58	6 70	2	26	6 08	2	32	7 06
20-24	3	26	8 69	–	–	6 08	3	26	10 19
25-29	5	66	13 82	1	17	9 70	4	49	16 17
30-34	3	39	16 81	–	–	9 70	3	39	20 89
35-39	9	79	22 88	–	–	9 70	9	79	30 43
40-44	7	77	28 80	2	7	11 13	5	70	38 92
45-49	7	43	32 08	3	12	13 63	4	31	42 65
50-59	11	110	40 57	3	40	22 17	8	70	51 12
60-69	13	94	47 82	5	46	31 99	8	48	56 89
70-79	17	199	63 15	7	73	47 46	10	126	72 13
80-89	10	94	70 41	2	13	50 15	8	81	82 02
90-99	7	30	72 70	5	16	53 62	2	13	83 64
100-109	10	106	80 86	6	66	67 49	4	40	88 51
110-119	6	60	85 51	3	24	72 49	3	37	92 98
120-129	6	54	89 66	3	14	75 36	3	40	97 86
130-139	6	40	92 72	5	35	82 84	1	4	98 38
140-149	1	4	93 01	1	4	83 63	–	–	98 38
150-159	–	–	93 01	–	–	83 63	–	–	98 38
160-169	1	6	93 47	–	–	83 63	1	6	99 10
170-179	3	34	96 11	2	32	90 31	1	3	99 43
180-189	1	8	96 74	1	8	92 04	–	–	99 43
190-199	1	10	97 52	1	10	94 18	–	–	99 43
200-209	1	5	97 88	–	–	94 18	1	5	100 00
210-219	1	11	98 73	1	11	96 51	–	–	100 00
220-229	–	–	98 73	–	–	96 51	–	–	100 00
230-239	–	–	98 73	–	–	96 51	–	–	100 00
240-249	–	–	98 73	–	–	96 51	–	–	100 00
250 or more	1	16	100 00	1	16	100 00	–	–	100 00
	Income above poverty level[1]								
Total	378	5 765	100 00	197	3 096	100 00	181	2 669	100 00
Less than 5	–	–	0 00	–	–	0 00	–	–	0 00
5-9	1	2	0 04	–	–	0 00	1	2	0 09
10-14	1	3	0 09	–	–	0 00	1	3	0 20
15-19	1	9	0 24	–	–	0 00	1	9	0 52
20-24	4	52	1 15	–	–	0 00	4	52	2 48
25-29	10	130	3 39	1	10	0 32	9	120	6 96
30-34	16	224	7 28	4	73	2 68	12	151	12 62
35-39	10	109	9 17	1	16	3 19	9	93	16 11
40-44	12	131	11 45	2	28	4 08	10	104	20 00
45-49	15	246	15 71	2	12	4 47	13	233	28 75
50-59	31	514	24 62	8	126	8 53	23	388	43 28
60-69	52	706	36 87	20	229	15 93	32	477	61 16
70-79	35	500	45 55	16	203	22 51	19	297	72 28
80-89	31	504	54 29	15	214	29 40	16	291	83 17
90-99	32	408	61 36	24	340	40 37	8	68	85 72
100-109	31	531	70 57	23	437	54 48	8	94	89 25
110-119	19	368	76 95	15	319	64 79	4	48	91 06
120-129	12	228	80 91	8	126	68 86	4	102	94 90
130-139	7	93	82 52	5	74	71 25	2	19	95 60
140-149	13	209	86 15	12	194	77 51	1	15	96 17
150-159	5	86	87 63	5	86	80 28	–	–	96 17
160-169	8	158	90 38	8	158	85 39	–	–	96 17
170-179	11	201	93 87	9	156	90 44	2	45	97 85
180-189	6	73	95 13	6	73	92 78	–	–	97 85
190-199	3	55	96 09	3	55	94 57	–	–	97 85
200-209	3	64	97 20	2	33	95 63	1	31	99 01
210-219	4	68	98 38	4	68	97 83	–	–	99 01
220-229	3	53	99 29	3	53	99 53	–	–	99 01
230-239	1	15	99 54	1	15	100 00	–	–	99 01
240-249	–	–	99 54	–	–	100 00	–	–	99 01
250 or more	1	26	100 00	–	–	100 00	1	26	100 00

Table 2-39. CUMULATIVE PERCENTAGE DISTRIBUTION OF PROTEIN INTAKE VALUES FOR PERSONS AGED 18-19 YEARS BY SEX AND RACE FOR INCOME LEVELS UNITED STATES, 1971-74—Con.

Protein in gm	White male			Black male			White female			Black female		
	Examined persons	Estimated population in thousands	Cumulative percent	Examined persons	Estimated population in thousands	Cumulative percent	Examined persons	Estimated population in thousands	Cumulative percent	Examined persons	Estimated population in thousands	Cumulative percent
	All incomes											
Total	202	3 176	100 00	52	404	100 00	209	3 189	100 00	70	504	100 00
Less than 5	–	–	0 00	–	–	0 00	1	5	0 15	–	–	0 00
5 9	–	–	0 00	–	–	0 00	2	22	0 84	1	2	0 48
10-14	–	–	0 00	1	2	0 57	2	8	1 07	–	–	0 48
15 19	1	17	0 54	1	9	2 86	4	38	2 26	1	27	5 90
20-24	–	–	0 54	–	–	2 86	5	70	4 45	2	8	7 55
25 29	2	27	1 39	–	–	2 86	8	127	8 44	5	42	15 82
30-34	3	57	3 17	–	–	2 86	11	168	13 69	5	25	20 85
35-39	1	16	3 67	–	–	2 86	10	128	17 70	7	36	27 95
40-44	2	28	4 54	2	7	4 53	14	187	23 56	3	26	33 04
45-49	3	18	5 11	2	6	5 97	14	208	30 08	5	62	45 37
50-59	5	126	9 09	6	40	15 77	28	449	44 15	4	28	50 92
60-69	20	250	16 95	6	43	26 32	32	502	59 91	9	55	61 89
70-79	13	187	22 84	9	53	39 35	26	426	73 26	5	18	65 37
80-89	13	193	28 92	4	33	47 50	21	380	85 16	5	36	72 58
90-99	23	338	39 56	5	16	51 45	8	83	87 77	3	9	74 28
100-109	22	401	52 19	6	99	75 86	8	121	91 56	5	17	77 71
110-119	14	296	61 52	4	47	87 38	2	21	92 20	5	65	90 50
120-129	10	121	65 34	2	21	92 58	4	102	95 42	3	40	98 48
130-139	8	103	68 58	2	6	94 08	1	15	95 90	2	8	100 00
140-149	13	198	74 81	–	–	94 08	1	15	96 37	–	–	100 00
150-159	6	96	77 82	–	–	94 08	–	–	96 37	–	–	100 00
160-169	8	158	82 80	–	–	94 08	1	6	96 56	–	–	100 00
170-179	11	171	88 19	1	21	99 16	3	48	98 06	–	–	100 00
180-189	7	108	91 59	1	3	100 00	–	–	98 06	–	–	100 00
190-199	4	66	93 66	–	–	100 00	–	–	98 06	–	–	100 00
200-209	2	33	94 69	–	–	100 00	2	36	99 17	–	–	100 00
210-219	6	85	97 36	–	–	100 00	–	–	99 17	–	–	100 00
220-229	3	53	99 02	–	–	100 00	–	–	99 17	–	–	100 00
230-239	1	15	99 48	–	–	100 00	–	–	99 17	–	–	100 00
240-249	–	–	99 48	–	–	100 00	–	–	99 17	–	–	100 00
250 or more	1	16	100 00	–	–	100 00	1	26	100 00	–	–	100 00
	Income below poverty level[1]											
Total	29	289	100 00	24	153	100 00	48	581	100 00	35	243	100 00
Less than 5	–	–	0 00	–	–	0 00	–	–	0 00	–	–	0 00
5-9	–	–	0 00	–	–	0 00	2	22	3 76	–	–	0 00
10-14	–	–	0 00	1	2	1 49	1	5	4 56	–	–	0 00
15-19	1	17	5 93	1	9	7 56	1	4	5 31	1	27	11 25
20-24	–	–	5 93	–	–	7 56	2	21	8 84	1	5	13 41
25-29	1	17	11 87	–	–	7 56	2	36	14 95	2	14	19 09
30-34	–	–	11 87	–	–	7 56	3	39	21 64	–	–	19 09
35-39	–	–	11 87	–	–	7 56	5	54	30 85	4	25	29 41
40-44	–	–	11 87	2	7	11 97	4	65	42 09	1	5	31 33
45-49	2	9	15 15	1	2	13 48	2	10	43 86	2	20	39 75
50-59	2	37	28 05	1	3	15 50	6	64	54 87	2	6	42 17
60-69	3	35	40 01	2	12	23 24	3	22	58 67	5	25	52 64
70-79	3	34	51 88	3	11	30 16	7	115	78 46	3	11	57 01
80-89	–	–	51 88	2	13	38 45	5	72	90 82	3	10	60 95
90-99	1	4	53 41	4	12	46 29	1	10	92 54	1	3	62 34
100-109	2	13	58 02	3	50	78 86	1	30	97 70	3	10	66 54
110-119	2	19	64 63	1	5	81 81	–	–	97 70	3	37	81 68
120-129	2	10	67 97	1	4	84 36	–	–	97 70	3	40	98 24
130-139	4	32	79 04	1	3	86 59	–	–	97 70	1	4	100 00
140-149	1	4	80 32	–	–	86 59	–	–	97 70	–	–	100 00
150-159	–	–	80 32	–	–	86 59	–	–	97 70	–	–	100 00
160-169	–	–	80 32	–	–	86 59	1	6	98 73	–	–	100 00
170-179	1	11	84 14	1	21	100 00	1	3	99 20	–	–	100 00
180-189	1	8	86 97	–	–	100 00	–	–	99 20	–	–	100 00
190-199	1	10	90 48	–	–	100 00	–	–	99 20	–	–	100 00
200-209	–	–	90 48	–	–	100 00	1	5	100 00	–	–	100 00
210-219	1	11	94 30	–	–	100 00	–	–	100 00	–	–	100 00
220-229	–	–	94 30	–	–	100 00	–	–	100 00	–	–	100 00
230-239	–	–	94 30	–	–	100 00	–	–	100 00	–	–	100 00
240-249	–	–	94 30	–	–	100 00	–	–	100 00	–	–	100 00
250 or more	1	16	100 00	–	–	100 00	–	–	100 00	–	–	100 00
	Income above poverty level[1]											
Total	166	2 813	100 00	28	251	100 00	149	2 428	100 00	30	225	100 00
Less than 5	–	–	0 00	–	–	0 00	–	–	0 00	–	–	0 00
5-9	–	–	0 00	–	–	0 00	–	–	0 00	1	2	1 07
10-14	–	–	0 00	–	–	0 00	1	3	0 12	–	–	1 07
15-19	–	–	0 00	–	–	0 00	1	9	0 47	–	–	1 07
20-24	–	–	0 00	–	–	0 00	3	49	2 49	1	3	2 44
25-29	1	10	0 35	–	–	0 00	6	92	6 27	3	28	14 84
30-34	3	57	2 37	–	–	0 00	8	129	11 57	3	15	21 53
35-39	1	16	2 92	–	–	0 00	5	74	14 63	3	11	26 29
40-44	2	28	3 90	–	–	0 00	8	83	18 04	2	21	35 64
45-49	1	9	4 21	1	4	1 40	11	195	26 07	2	39	52 74
50-59	3	89	7 38	5	36	15 93	22	385	41 92	1	3	54 13
60-69	16	199	14 44	4	31	28 19	28	447	60 34	4	30	67 40
70-79	9	148	19 70	6	42	44 96	17	290	72 27	2	7	70 49
80-89	13	193	26 57	2	20	53 02	14	264	83 14	2	27	82 38
90-99	22	334	38 42	1	4	54 59	6	63	85 72	2	5	84 69
100-109	20	388	52 21	3	49	74 03	7	91	89 46	1	3	86 18
110-119	12	277	62 07	3	42	90 78	2	21	90 31	2	28	98 50
120-129	7	109	65 94	1	17	97 59	4	102	94 53	–	–	98 50
130-139	4	71	68 47	1	3	98 64	1	15	95 17	1	3	100 00
140-149	12	194	75 37	–	–	98 64	1	15	95 79	–	–	100 00
150-159	5	86	78 41	–	–	98 64	–	–	95 79	–	–	100 00
160-169	8	158	84 04	–	–	98 64	–	–	95 79	–	–	100 00
170-179	9	156	89 60	–	–	98 64	2	45	97 64	–	–	100 00
180-189	5	69	92 05	1	3	100 00	–	–	97 64	–	–	100 00
190-199	3	55	94 03	–	–	100 00	–	–	97 64	–	–	100 00
200-209	2	33	95 19	–	–	100 00	1	31	98 92	–	–	100 00
210-219	4	68	97 61	–	–	100 00	–	–	98 92	–	–	100 00
220-229	3	53	99 48	–	–	100 00	–	–	98 92	–	–	100 00
230-239	1	15	100 00	–	–	100 00	–	–	98 92	–	–	100 00
240-249	–	–	100 00	–	–	100 00	–	–	98 92	–	–	100 00
250 or more	–	–	100 00	–	–	100 00	1	26	100 00	–	–	100 00

[1]Excludes unknown income

Table 2-40. CUMULATIVE PERCENTAGE DISTRIBUTION OF PROTEIN INTAKE VALUES FOR PERSONS AGED 20-24 YEARS BY SEX AND RACE FOR INCOME LEVELS UNITED STATES, 1971-74

Protein in gm	Total			Male			Female		
	Examined persons	Estimated population in thousands	Cumulative percent	Examined persons	Estimated population in thousands	Cumulative percent	Examined persons	Estimated population in thousands	Cumulative percent
	All incomes								
Total	1 756	17 325	100 00	513	8 110	100 00	1 243	9 215	100 00
Less than 5	1	1	0 01	–	–	0 00	1	1	0 01
5-9	6	28	0 17	1	9	0 11	5	20	0 23
10-14	11	53	0 47	1	3	0 14	10	50	0 76
15-19	19	151	1 35	1	5	0 20	18	147	2 35
20-24	50	400	3 66	5	72	1 09	45	329	5 92
25-29	56	497	6 53	6	86	2 15	50	411	10 38
30-34	66	500	9 41	5	63	2 92	61	437	15 12
35-39	103	955	14 93	9	194	5 32	94	761	23 38
40-44	111	815	19 63	11	115	6 74	100	700	30 97
45-49	105	822	24 37	13	175	8 89	92	647	37 99
50-59	205	1 775	34 61	33	517	15 26	172	1 258	51 65
60-69	208	1 856	45 33	46	686	23 72	162	1 170	64 34
70-79	165	1 598	54 55	41	725	32 67	124	872	73 80
80-89	123	1 103	60 91	35	473	38 49	88	630	80 64
90-99	138	1 531	69 75	47	836	48 80	91	695	88 18
100-109	68	793	74 32	30	469	54 59	38	323	91 69
110-119	71	879	79 40	39	607	62 07	32	272	94 64
120-129	55	638	83 08	36	511	68 37	19	127	96 03
130-139	46	672	86 96	33	562	75 30	13	110	97 22
140-149	25	392	89 22	16	311	79 14	9	80	98 09
150-159	30	400	91 53	24	365	83 63	6	35	98 47
160-169	22	296	93 24	18	260	86 83	4	37	98 87
170-179	18	290	94 91	16	280	90 28	2	10	98 98
180-189	14	230	96 24	11	198	92 72	3	32	99 33
190-199	7	138	97 03	7	138	94 42	–	–	99 33
200-209	7	99	97 60	6	87	95 49	1	12	99 46
210-219	9	162	98 54	9	162	97 49	–	–	99 46
220-229	3	42	98 78	3	42	98 01	–	–	99 46
230-239	2	55	99 10	2	55	98 69	–	–	99 46
240-249	4	23	99 23	2	13	98 84	2	10	99 57
250 or more	8	134	100 00	7	94	100 00	1	40	100 00
	Income below poverty level[1]								
Total	349	2 565	100 00	95	1 095	100 00	254	1 470	100 00
Less than 5	–	–	0 00	–	–	0 00	–	–	0 00
5-9	3	13	0 51	1	9	0 79	2	4	0 29
10-14	6	19	1 23	1	3	1 07	5	16	1 35
15-19	5	36	2 65	–	–	1 07	5	36	3 83
20-24	15	80	5 78	1	22	3 03	14	59	7 83
25-29	17	100	9 69	2	7	3 66	15	93	14 19
30-34	20	96	13 45	1	9	4 50	19	87	20 12
35-39	25	192	20 95	2	33	7 49	23	160	30 98
40-44	19	113	25 36	5	48	11 89	14	65	35 39
45-49	28	215	33 75	5	59	17 24	23	157	46 05
50-59	39	218	42 25	8	67	23 36	31	151	56 32
60-69	40	255	52 20	9	56	28 44	31	200	69 91
70-79	33	314	64 43	9	161	43 13	24	153	80 30
80-89	23	142	69 96	5	66	49 18	18	76	85 44
90-99	21	147	75 71	8	71	55 62	13	77	90 67
100-109	14	180	82 71	8	138	68 18	6	42	93 54
110-119	12	157	88 81	10	122	79 28	2	35	95 91
120-129	6	51	90 79	2	32	82 24	4	18	97 16
130-139	7	90	94 30	5	62	87 89	2	28	99 07
140-149	4	37	95 75	2	25	90 22	2	12	99 86
150-159	1	12	96 20	1	12	91 29	–	–	99 86
160-169	3	17	96 86	2	15	92 64	1	2	100 00
170-179	1	10	97 25	1	10	93 56	–	–	100 00
180-189	2	11	97 69	2	11	94 58	–	–	100 00
190-199	–	–	97 69	–	–	94 58	–	–	100 00
200-209	3	54	99 78	3	54	99 48	–	–	100 00
210-219	1	3	99 89	1	3	99 75	–	–	100 00
220-229	–	–	99 89	–	–	99 75	–	–	100 00
230-239	–	–	99 89	–	–	99 75	–	–	100 00
240-249	1	3	100 00	1	3	100 00	–	–	100 00
250 or more	–	–	100 00	–	–	100 00	–	–	100 00
	Income above poverty level[1]								
Total	1 351	14 224	100 00	400	6 716	100 00	951	7 509	100 00
Less than 5	1	1	0 01	–	–	0 00	1	1	0 02
5-9	3	15	0 12	–	–	0 00	3	15	0 22
10-14	5	34	0 35	–	–	0 00	5	34	0 67
15-19	13	113	1 15	1	5	0 07	12	109	2 12
20-24	35	320	3 40	4	50	0 82	31	270	5 71
25-29	39	397	6 19	4	79	1 99	35	318	9 94
30-34	45	402	9 02	4	54	2 80	41	348	14 58
35-39	77	756	14 33	7	162	5 20	70	594	22 49
40-44	90	687	19 16	6	67	6 19	84	620	30 75
45-49	75	595	23 34	8	116	7 92	67	479	37 13
50-59	158	1 480	33 75	23	424	14 23	135	1 056	51 20
60-69	162	1 565	44 75	37	631	23 63	125	934	63 64
70-79	125	1,239	53 46	30	539	31 65	95	701	72 97
80-89	94	920	59 93	29	397	37 56	65	523	79 93
90-99	111	1 337	69 33	37	753	48 78	74	584	87 71
100-109	51	584	73 43	21	316	53 49	30	268	91 28
110-119	58	721	78 50	29	485	60 71	29	236	94 42
120-129	46	552	82 38	32	456	67 50	14	96	95 70
130-139	37	549	86 25	26	468	74 46	11	82	96 79
140-149	19	305	88 39	13	237	77 99	6	67	97 68
150-159	27	367	90 96	21	332	82 93	6	35	98 15
160-169	18	259	92 79	15	224	86 27	3	35	98 61
170-179	16	222	94 34	14	212	89 42	2	10	98 74
180-189	12	219	95 88	9	187	92 20	3	32	99 17
190-199	7	138	96 85	7	138	94 25	–	–	99 17
200-209	4	45	97 17	3	33	94 74	1	12	99 33
210-219	8	159	98 29	8	159	97 12	–	–	99 33
220-229	3	42	98 58	3	42	97 74	–	–	99 33
230-239	2	55	98 97	2	55	98 56	–	–	99 33
240-249	3	20	99 11	1	10	98 71	2	10	99 47
250 or more	7	127	100 00	6	87	100 00	1	40	100 00

Table 2-40. CUMULATIVE PERCENTAGE DISTRIBUTION OF PROTEIN INTAKE VALUES FOR PERSONS AGED 20-24 YEARS BY SEX AND RACE FOR INCOME LEVELS UNITED STATES, 1971-74—Con.

Protein in gm	White male			Black male			White female			Black female		
	Examined persons	Estimated population in thousands	Cumulative percent	Examined persons	Estimated population in thousands	Cumulative percent	Examined persons	Estimated population in thousands	Cumulative percent	Examined persons	Estimated population in thousands	Cumulative percent
	All incomes											
Total	423	7,094	100 00	80	866	100 00	956	7 972	100 00	259	1 073	100 00
Less than 5	–	–	0 00	–	–	0 00	1	1	0 02	–	–	0 00
5-9	1	9	0 12	–	–	0 00	4	18	0 24	1	1	0 14
10-14	–	–	0 12	1	3	0 35	5	29	0 61	3	6	0 65
15-19	1	5	0 19	–	–	0 35	14	132	2 26	4	15	2 02
20-24	4	69	1 16	1	3	0 68	30	260	5 53	14	65	8 04
25-29	3	76	2 23	2	7	1 47	41	365	10 10	8	37	11 45
30-34	4	55	3 00	–	–	1 47	47	391	15 01	14	46	15 73
35-39	7	151	5 13	2	44	6 53	72	626	22 87	20	118	26 68
40-44	6	72	6 15	5	43	11 45	78	615	30 58	20	73	33 48
45-49	9	135	8 05	4	39	15 97	71	517	37 07	19	116	44 26
50-59	25	429	14 11	8	87	26 03	132	1,149	51 48	39	103	53 83
60-69	33	516	21 38	12	137	41 86	120	974	63 69	34	144	67 20
70-79	36	675	30 89	5	50	47 67	97	755	73 16	25	114	77 78
80-89	30	407	36 63	4	50	53 39	66	539	79 92	19	75	84 76
90-99	41	759	47 34	4	55	59 76	77	626	87 77	12	56	89 99
100-109	26	399	52 96	3	34	63 69	31	311	91 67	6	11	91 00
110-119	30	505	60 09	9	101	75 37	23	252	94 83	8	15	92 42
120-129	27	411	65 89	8	87	85 42	15	109	96 19	4	19	94 18
130-139	30	539	73 48	2	14	87 03	10	80	97 20	3	29	96 92
140-149	16	311	77 87	–	–	87 03	5	61	97 96	4	20	98 78
150-159	21	340	82 67	3	24	89 85	6	35	98 40	–	–	98 78
160-169	15	236	85 99	2	14	91 47	3	35	98 84	1	2	98 96
170-179	15	252	89 54	1	28	94 70	2	10	98 96	–	–	98 96
180-189	9	176	92 01	2	22	97 25	2	21	99 22	1	11	100 00
190-199	7	138	93 96	–	–	97 25	–	–	99 22	–	–	100 00
200-209	5	66	94 88	1	21	99 67	1	12	99 37	–	–	100 00
210-219	8	159	97 13	1	3	100 00	–	–	99 37	–	–	100 00
220-229	3	42	97 72	–	–	100 00	–	–	99 37	–	–	100 00
230-239	2	55	98 50	–	–	100 00	–	–	99 37	–	–	100 00
240-249	2	13	98 67	–	–	100 00	2	10	99 50	–	–	100 00
250 or more	7	94	100 00	–	–	100 00	1	40	100 00	–	–	100 00
	Income below poverty level[1]											
Total	65	825	100 00	28	224	100 00	135	970	100 00	115	471	100 00
Less than 5	–	–	0 00	–	–	0 00	–	–	0 00	–	–	0 00
5-9	1	9	1 05	–	–	0 00	1	3	0 29	1	1	0 31
10-14	–	–	1 05	1	3	1 36	1	2	0 49	3	6	1 48
15-19	–	–	1 05	–	–	1 36	3	25	3 09	2	11	3 87
20-24	1	22	3 66	–	–	1 36	5	20	5 13	9	39	12 14
25-29	–	–	3 66	2	7	4 43	11	83	13 67	4	11	14 40
30-34	1	9	4 78	–	–	4 43	9	50	18 81	10	37	22 31
35-39	2	33	8 74	–	–	4 43	14	113	30 48	9	47	32 18
40-44	2	33	12 76	3	15	11 16	6	40	34 63	8	25	37 38
45-49	2	24	15 61	3	35	26 77	11	79	42 79	12	78	53 85
50-59	5	51	21 83	3	16	33 78	18	115	54 63	12	30	60 15
60-69	5	35	26 11	4	20	42 87	15	117	66 71	14	68	74 66
70-79	9	161	45 61	–	–	42 87	17	133	80 45	7	19	78 79
80-89	5	66	53 63	–	–	42 87	9	49	85 53	9	26	84 38
90-99	5	41	58 64	2	19	51 58	7	56	91 30	6	21	88 81
100-109	5	71	67 20	2	31	65 22	4	38	95 21	2	4	89 71
110-119	8	107	80 12	2	15	71 95	2	35	98 80	–	–	89 71
120-129	–	–	80 12	2	32	86 41	1	2	99 00	3	16	93 20
130-139	4	58	87 12	1	4	88 26	–	–	99 00	2	28	99 17
140-149	2	25	90 21	–	–	88 26	1	10	100 00	1	2	99 58
150-159	1	12	91 62	–	–	88 26	–	–	100 00	–	–	99 58
160-169	2	15	93 42	–	–	88 26	–	–	100 00	1	2	100 00
170-179	1	10	94 65	–	–	88 26	–	–	100 00	–	–	100 00
180-189	1	9	95 70	1	2	89 36	–	–	100 00	–	–	100 00
190-199	–	–	95 70	–	–	89 36	–	–	100 00	–	–	100 00
200-209	2	33	99 66	1	21	98 71	–	–	100 00	–	–	100 00
210-219	–	–	99 66	1	3	100 00	–	–	100 00	–	–	100 00
220-229	–	–	99 66	–	–	100 00	–	–	100 00	–	–	100 00
230-239	–	–	99 66	–	–	100 00	–	–	100 00	–	–	100 00
240-249	1	3	100 00	–	–	100 00	–	–	100 00	–	–	100 00
250 or more	–	–	100 00	–	–	100 00	–	–	100 00	–	–	100 00
	Income above poverty level[1]											
Total	343	5,990	100 00	49	622	100 00	797	6 808	100 00	131	567	100 00
Less than 5	–	–	0 00	–	–	0 00	1	1	0 02	–	–	0 00
5-9	–	–	0 00	–	–	0 00	3	15	0 24	–	–	0 00
10-14	–	–	0 00	–	–	0 00	4	27	0 64	–	–	0 00
15-19	1	5	0 08	–	–	0 00	11	107	2 21	1	2	0 35
20-24	3	47	0 87	1	3	0 46	25	240	5 74	5	26	4 87
25-29	3	76	2 13	–	–	0 46	30	282	9 89	4	26	9 46
30-34	3	46	2 90	–	–	0 46	38	341	14 90	3	7	10 73
35-39	5	118	4 87	2	44	7 50	58	513	22 43	11	71	23 24
40-44	4	39	5 52	2	28	11 92	71	561	30 67	11	47	31 55
45-49	7	112	7 39	1	4	12 59	58	427	36 95	7	38	38 29
50-59	18	352	13 27	5	71	24 08	109	984	51 41	26	72	50 90
60-69	28	480	21 29	8	117	42 84	102	825	63 53	17	71	63 41
70-79	25	488	29 44	5	50	50 93	76	604	72 40	17	93	79 74
80-89	25	341	35 14	3	40	57 40	54	477	79 40	8	30	85 00
90-99	35	712	47 03	1	30	62 22	66	536	87 28	6	35	91 21
100-109	20	312	52 24	1	4	62 78	26	262	91 12	3	4	91 99
110-119	22	399	58 90	7	86	76 62	21	217	94 31	7	14	94 44
120-129	26	394	65 48	5	50	84 59	13	94	95 68	1	2	94 86
130-139	24	448	72 97	1	10	86 18	10	80	96 86	1	1	95 10
140-149	13	237	76 93	–	–	86 18	4	51	97 61	2	17	98 04
150-159	18	307	82 06	3	24	90 10	6	35	98 12	–	–	98 04
160-169	12	200	85 40	2	14	92 35	3	35	98 64	–	–	98 04
170-179	13	184	88 47	1	28	96 85	2	10	98 78	–	–	98 04
180-189	8	167	91 26	1	20	100 00	2	21	99 09	1	11	100 00
190-199	7	138	93 55	–	–	100 00	–	–	99 09	–	–	100 00
200-209	3	33	94 11	–	–	100 00	1	12	99 26	–	–	100 00
210-219	8	159	96 77	–	–	100 00	–	–	99 26	–	–	100 00
220-229	3	42	97 47	–	–	100 00	–	–	99 26	–	–	100 00
230-239	2	55	98 39	–	–	100 00	–	–	99 26	–	–	100 00
240-249	1	10	98 55	–	–	100 00	2	10	99 41	–	–	100 00
250 or more	6	87	100 00	–	–	100 00	1	40	100 00	–	–	100 00

[1]Excludes unknown income

Table 2-41. CUMULATIVE PERCENTAGE DISTRIBUTION OF PROTEIN INTAKE VALUES FOR PERSONS AGED 25-34 YEARS BY SEX AND RACE FOR INCOME LEVELS UNITED STATES, 1971-74

Protein in gm	Total			Male			Female		
	Examined persons	Estimated population in thousands	Cumulative percent	Examined persons	Estimated population in thousands	Cumulative percent	Examined persons	Estimated population in thousands	Cumulative percent
	All incomes								
Total	2 700	26 936	100 00	804	13,003	100 00	1 896	13 933	100 00
Less than 5	7	36	0 14	–	–	0 00	7	36	0 26
5-9	13	156	0 71	5	100	0 77	8	56	0 66
10-14	19	137	1 22	–	–	0 77	19	137	1 64
15-19	48	345	2 50	2	23	0 95	46	321	3 95
20-24	64	429	4 09	2	29	1 17	62	400	6 82
25-29	81	554	6 15	6	51	1 56	75	503	10 43
30-34	104	768	9 00	10	141	2 65	94	627	14 93
35-39	133	1,016	12 77	15	216	4 31	118	800	20 67
40-44	132	1 099	16 85	11	165	5 58	121	934	27 37
45-49	167	1,180	21 23	10	157	6 79	157	1 023	34 71
50-59	330	2 923	32 08	54	709	12 24	276	2 214	50 60
60-69	303	3 006	43 25	68	1 127	20 91	235	1 879	64 09
70-79	288	2 745	53 43	83	1 270	30 68	205	1 475	74 67
80-89	218	2 249	61 79	82	1 315	40 79	136	934	81 38
90-99	171	1 858	68 68	70	1 035	48 75	101	822	87 28
100-109	146	1,735	75 12	73	1 205	58 02	73	530	91 09
110-119	108	1 246	79 75	62	849	64 54	46	397	93 94
120-129	88	1 084	83 77	46	751	70 32	42	333	96 33
130-139	49	743	86 53	40	677	75 52	9	65	96 80
140-149	62	910	90 24	45	891	82 38	17	109	97 58
150-159	39	632	92 59	23	508	86 28	16	124	98 47
160-169	26	391	94 04	18	343	88 93	8	48	98 81
170-179	23	347	95 33	16	299	91 22	7	48	99 16
180-189	21	372	96 71	17	340	93 84	4	32	99 38
190-199	15	275	97 73	12	248	95 75	3	26	99 57
200-209	9	80	98 02	7	77	96 34	2	3	99 59
210-219	12	193	98 74	10	187	97 77	2	7	99 64
220-229	3	39	98 89	2	38	98 06	1	2	99 65
230-239	4	72	99 15	2	57	98 50	2	15	99 76
240-249	4	33	99 27	3	19	98 64	1	14	99 86
250 or more	13	196	100 00	10	176	100 00	3	19	100 00
	Income below poverty level[1]								
Total	384	2 451	100 00	73	824	100 00	311	1 626	100 00
Less than 5	2	8	0 34	–	–	0 00	2	8	0 51
5-9	2	34	1 73	2	34	4 12	–	–	0 51
10-14	3	7	2 00	–	–	4 12	3	7	0 93
15-19	12	71	4 88	–	–	4 12	12	71	5 27
20-24	17	61	7 38	–	–	4 12	17	61	9 04
25-29	16	78	10 55	2	9	5 23	14	68	13 25
30-34	20	76	13 64	1	3	5 56	19	73	17 73
35-39	25	147	19 65	2	26	8 77	23	121	25 16
40-44	15	90	23 31	1	22	11 48	14	67	29 31
45-49	36	208	31 79	–	–	11 48	36	208	42 08
50-59	51	360	46 49	5	21	14 05	46	339	62 93
60-69	39	250	56 68	4	63	21 69	35	187	74 41
70-79	37	238	66 37	11	96	33 38	26	141	83 09
80-89	23	132	71 77	7	86	43 86	16	46	85 92
90-99	22	157	78 20	6	55	50 55	16	102	92 21
100-109	16	118	82 99	7	86	60 94	9	32	94 17
110-119	10	80	86 28	6	64	68 75	4	16	95 16
120-129	9	47	88 19	3	12	70 20	6	35	97 30
130-139	7	81	91 51	5	78	79 63	2	4	97 53
140-149	5	60	93 97	4	58	86 73	1	2	97 64
150-159	4	52	96 09	2	43	92 00	2	8	98 16
160-169	1	1	96 14	–	–	92 00	1	1	98 24
170-179	1	2	96 21	–	–	92 00	1	2	98 35
180-189	1	25	97 25	1	25	95 09	–	–	98 35
190-199	3	28	98 39	2	16	97 04	1	12	99 07
200-209	1	1	98 44	–	–	97 04	1	1	99 15
210-219	3	14	99 02	1	7	97 94	2	7	99 57
220-229	–	–	99 02	–	–	97 94	–	–	99 57
230-239	1	2	99 08	–	–	97 94	1	2	99 66
240-249	–	–	99 08	–	–	97 94	–	–	99 66
250 or more	2	23	100 00	1	17	100 00	1	6	100 00
	Income above poverty level[1]								
Total	2 240	23 695	100 00	707	11 758	100 00	1 533	11 937	100 00
Less than 5	4	21	0 09	–	–	0 00	4	21	0 18
5-9	10	118	0 59	3	66	0 56	7	52	0 61
10-14	15	129	1 13	–	–	0 56	15	129	1 69
15-19	35	271	2 27	2	23	0 76	33	248	3 76
20-24	46	366	3 82	2	29	1 01	44	337	6 59
25-29	65	476	5 83	4	42	1 36	61	435	10 23
30-34	82	675	8 68	9	138	2 54	73	537	14 72
35-39	105	843	12 24	12	182	4 08	93	662	20 27
40-44	112	964	16 30	10	143	5 30	102	821	27 14
45-49	126	933	20 24	9	125	6 36	117	808	33 92
50-59	272	2 512	30 85	47	676	12 11	225	1 836	49 30
60-69	251	2,607	41 85	61	990	20 53	190	1 617	62 84
70-79	244	2,435	52 12	71	1 146	30 28	173	1 289	73 64
80-89	189	2 044	60 75	72	1 182	40 33	117	862	80 86
90-99	142	1 658	67 74	61	963	48 53	81	694	86 67
100-109	127	1 588	74 45	66	1 119	58 04	61	469	90 60
110-119	95	1,104	79 10	54	734	64 29	41	369	93 70
120-129	75	910	83 32	40	713	70 36	35	286	96 10
130-139	42	661	86 11	35	599	75 45	7	62	96 62
140-149	55	908	89 95	39	801	82 27	16	107	97 51
150-159	34	543	92 24	20	428	85 91	14	115	98 48
160-169	23	382	93 85	17	337	88 77	6	45	98 85
170-179	22	345	95 31	16	299	91 31	6	46	99 24
180-189	19	293	96 54	15	261	93 53	4	32	99 51
190-199	12	247	97 58	10	232	95 51	2	15	99 63
200-209	8	78	97 91	7	77	96 16	1	1	99 64
210-219	9	179	98 67	9	179	97 68	–	–	99 64
220-229	3	39	98 83	2	38	98 00	1	2	99 65
230-239	3	70	99 13	2	57	98 49	1	14	99 77
240-249	4	33	99 27	3	19	98 64	1	14	99 89
250 or more	11	173	100 00	9	160	100 00	2	14	100 00

Table 2-41. CUMULATIVE PERCENTAGE DISTRIBUTION OF PROTEIN INTAKE VALUES FOR PERSONS AGED 25-34 YEARS BY SEX AND RACE FOR INCOME LEVELS UNITED STATES, 1971-74—Con.

Protein in gm	White male			Black male			White female			Black female		
	Examined persons	Estimated population in thousands	Cumulative percent	Examined persons	Estimated population in thousands	Cumulative percent	Examined persons	Estimated population in thousands	Cumulative percent	Examined persons	Estimated population in thousands	Cumulative percent
	All incomes											
Total	672	11 594	100 00	119	1 232	100 00	1 539	12 161	100 00	335	1 646	100 00
Less than 5	–	–	0 00	–	–	0 00	5	33	0 27	2	4	0 21
5-9	4	95	0 82	1	5	0 42	7	52	0 70	1	4	0 45
10-14	–	–	0 82	–	–	0 42	13	113	1 63	5	19	1 59
15-19	1	18	0 98	1	5	0 83	30	219	3 43	16	102	7 79
20-24	1	10	1 06	–	–	0 83	43	287	5 79	19	112	14 61
25-29	3	42	1 43	3	9	1 55	60	445	9 45	14	56	18 04
30-34	9	138	2 61	1	3	1 77	72	533	13 84	22	94	23 77
35-39	10	177	4 14	5	40	5 00	101	706	19 64	17	94	29 48
40-44	10	160	5 51	1	6	5 47	101	798	26 20	19	133	37 54
45-49	10	157	6 87	–	–	5 47	120	873	33 38	34	141	46 13
50-59	43	576	11 84	10	80	12 00	227	1 984	49 70	44	206	58 66
60-69	55	955	20 07	12	141	23 44	200	1 691	63 60	34	178	69 45
70-79	72	1 153	30 02	10	113	32 64	165	1 267	74 02	38	191	81 05
80-89	70	1 166	40 08	11	144	44 36	112	826	80 81	23	104	87 35
90-99	57	899	47 83	10	108	53 11	87	733	86 84	12	75	91 88
100-109	62	1 091	57 24	9	98	61 03	62	483	90 81	9	37	94 10
110-119	51	728	63 52	10	118	70 60	40	344	93 64	4	38	96 40
120-129	39	715	69 69	6	24	72 56	37	315	96 23	5	18	97 52
130-139	34	629	75 11	5	41	75 86	7	62	96 74	2	4	97 74
140-149	36	794	81 96	9	98	83 78	13	92	97 50	4	16	98 72
150-159	21	462	85 95	2	46	87 51	13	119	98 47	3	5	99 02
160-169	18	343	88 91	–	–	87 51	7	46	98 85	1	2	99 14
170-179	15	296	91 46	1	3	87 75	5	45	99 22	2	3	99 32
180-189	14	289	93 95	3	51	91 88	4	32	99 48	–	–	99 32
190-199	10	224	95 88	2	24	93 86	2	15	99 60	–	–	99 32
200-209	6	68	96 47	1	9	94 63	–	–	99 60	2	3	99 49
210-219	8	161	97 85	2	26	96 73	1	5	99 65	1	1	99 57
220-229	2	38	98 18	–	–	96 73	1	2	99 66	–	–	99 57
230-239	1	28	98 41	1	29	99 09	1	14	99 77	1	2	99 67
240-249	1	12	98 52	2	7	99 64	1	14	99 89	–	–	99 67
250 or more	9	172	100 00	1	4	100 00	2	14	100 00	1	6	100 00
	Income below poverty level[1]											
Total	48	547	100 00	23	242	100 00	162	1,018	100 00	146	596	100 00
Less than 5	–	–	0 00	–	–	0 00	1	7	0 64	1	2	0 31
5-9	1	29	5 27	1	5	2 11	–	–	0 64	–	–	0 31
10-14	–	–	5 27	–	–	2 11	1	3	0 96	2	3	0 88
15-19	–	–	5 27	–	–	2 11	6	33	4 24	6	37	7 14
20-24	–	–	5 27	–	–	2 11	6	15	5 68	11	47	14 96
25-29	1	6	6 40	1	3	3 35	5	45	10 09	9	23	18 90
30-34	–	–	6 40	1	3	4 47	9	33	13 31	10	40	25 64
35-39	1	21	10 31	1	5	6 57	16	90	22 13	7	31	30 84
40-44	1	22	14 39	–	–	6 57	7	48	26 80	7	20	34 19
45-49	–	–	14 39	–	–	6 57	15	115	38 08	20	91	49 53
50-59	4	17	17 52	1	4	8 25	24	221	59 78	21	112	68 24
60-69	2	10	19 28	1	22	17 17	21	128	72 40	14	58	78 01
70-79	7	75	32 94	3	18	24 74	14	96	81 81	12	45	85 62
80-89	5	67	45 18	2	19	32 77	8	25	84 28	8	21	89 11
90-99	5	45	53 36	1	10	37 07	11	72	91 31	4	27	93 59
100-109	4	27	58 34	3	58	61 16	6	21	93 35	3	11	95 44
110-119	6	64	70 11	–	–	61 16	3	14	94 77	1	2	95 73
120-129	1	4	70 88	2	8	64 34	5	28	97 49	1	7	96 94
130-139	5	78	85 10	–	–	64 34	–	–	97 49	2	4	97 55
140-149	–	–	85 10	4	58	88 47	–	–	97 49	1	2	97 86
150-159	2	43	93 04	–	–	88 47	1	7	98 17	1	1	98 10
160-169	–	–	93 04	–	–	88 47	1	1	98 31	–	–	98 10
170-179	–	–	93 04	–	–	88 47	–	–	98 31	1	2	98 38
180-189	–	–	93 04	1	25	98 98	–	–	98 31	–	–	98 38
190-199	1	14	95 53	1	2	100 00	1	12	99 46	–	–	98 38
200-209	–	–	95 53	–	–	100 00	–	–	99 46	1	1	98 60
210-219	1	7	96 89	–	–	100 00	1	5	100 00	1	1	98 82
220-229	–	–	96 89	–	–	100 00	–	–	100 00	–	–	98 82
230-239	–	–	96 89	–	–	100 00	–	–	100 00	1	2	99 08
240-249	–	–	96 89	–	–	100 00	–	–	100 00	–	–	99 08
250 or more	1	17	100 00	–	–	100 00	–	–	100 00	1	6	100 00
	Income above poverty level[1]											
Total	605	10 651	100 00	92	969	100 00	1 336	10 806	100 00	179	1 018	100 00
Less than 5	–	–	0 00	–	–	0 00	3	19	0 18	1	2	0 17
5-9	3	66	0 62	–	–	0 00	7	52	0 66	–	–	0 17
10-14	–	–	0 62	–	–	0 00	12	110	1 68	2	14	1 52
15-19	1	18	0 79	1	5	0 52	23	183	3 37	10	65	7 88
20-24	1	10	0 89	–	–	0 52	37	273	5 90	7	64	14 17
25-29	2	36	1 22	2	6	1 13	55	400	9 60	5	33	17 41
30-34	9	138	2 52	–	–	1 13	62	487	14 11	11	50	22 28
35-39	8	147	3 90	4	35	4 72	83	599	19 65	10	63	28 47
40-44	9	137	5 18	1	6	5 31	90	707	26 19	11	110	39 32
45-49	9	125	6 36	–	–	5 31	102	753	33 16	13	48	44 04
50-59	38	556	11 58	8	68	12 34	200	1 728	49 16	22	92	53 10
60-69	51	873	19 78	10	117	24 37	170	1 498	63 01	19	109	63 81
70-79	64	1 051	29 65	7	95	34 17	146	1 128	73 46	25	144	77 94
80-89	62	1 053	39 53	9	125	47 05	102	776	80 64	14	81	85 92
90-99	51	845	47 47	8	93	56 67	72	636	86 52	8	48	90 62
100-109	58	1 064	57 46	6	39	60 71	53	433	90 52	6	26	93 13
110-119	43	614	63 22	10	118	72 87	36	317	93 46	3	36	96 67
120-129	36	690	69 70	3	11	74 04	31	275	96 01	4	11	97 78
130-139	29	552	74 88	5	41	78 24	7	62	96 58	–	–	97 78
140-149	34	762	82 04	5	39	82 27	13	92	97 43	3	14	99 19
150-159	18	382	85 63	2	46	87 01	12	112	98 47	2	3	99 52
160-169	17	337	88 79	–	–	87 01	5	43	98 87	1	2	99 71
170-179	15	296	91 57	1	3	87 32	5	45	99 28	1	1	99 85
180-189	13	235	93 78	2	25	89 94	4	32	99 58	–	–	99 85
190-199	9	210	95 75	1	22	92 20	1	3	99 60	–	–	99 85
200-209	6	68	96 38	1	9	93 17	–	–	99 60	1	1	100 00
210-219	7	153	97 82	2	26	95 85	–	–	99 60	–	–	100 00
220-229	2	38	98 17	–	–	95 85	1	2	99 62	–	–	100 00
230-239	1	28	98 43	1	29	98 84	1	14	99 74	–	–	100 00
240-249	1	12	98 54	2	7	99 54	1	14	99 87	–	–	100 00
250 or more	8	155	100 00	1	4	100 00	2	14	100 00	–	–	100 00

[1]Excludes unknown income

Table 2-42. CUMULATIVE PERCENTAGE DISTRIBUTION OF PROTEIN INTAKE VALUES FOR PERSONS AGED 35-44 YEARS BY SEX AND RACE FOR INCOME LEVELS UNITED STATES, 1971-74

Protein in gm	Total			Male			Female		
	Examined persons	Estimated population in thousands	Cumulative percent	Examined persons	Estimated population in thousands	Cumulative percent	Examined persons	Estimated population in thousands	Cumulative percent
	All incomes								
Total	2 328	22 268	100 00	665	10 692	100 00	1 663	11 576	100 00
Less than 5	4	31	0 14	1	4	0 04	3	27	0 23
5-9	4	17	0 21	–	–	0 04	4	17	0 38
10-14	18	137	0 83	1	15	0 18	17	122	1 43
15-19	41	298	2 16	5	73	0 86	36	224	3 37
20-24	47	284	3 44	1	8	0 94	46	276	5 75
25-29	80	554	5 93	2	26	1 18	78	527	10 31
30-34	99	653	8 86	7	87	2 00	92	566	15 20
35-39	120	818	12 53	12	139	3 30	108	679	21 06
40-44	155	1 203	17 94	13	236	5 51	142	967	29 41
45-49	136	1 160	23 14	18	270	8 03	118	890	37 10
50-59	305	2 568	34 67	41	651	14 12	264	1 916	53 65
60-69	282	2 477	45 80	60	1 046	23 91	222	1 430	66 01
70-79	244	2 477	56 92	76	1 218	35 30	168	1 258	76 88
80-89	196	2 111	66 40	80	1 213	46 65	116	898	84 64
90-99	157	1 758	74 29	74	1 148	57 39	83	610	89 90
100-109	100	1 291	80 09	54	986	66 61	46	305	92 54
110-119	79	954	84 37	39	698	73 13	40	256	94 75
120-129	58	715	87 58	38	578	78 54	20	137	95 93
130-139	49	619	90 36	27	450	82 75	22	169	97 38
140-149	37	512	92 66	25	412	86 60	12	10	98 25
150-159	31	374	94 33	23	325	89 64	8	49	98 67
160-169	19	310	95 73	15	288	92 33	4	23	98 87
170-179	18	252	96 86	12	174	93 96	6	78	99 54
180-189	13	129	97 44	9	105	94 94	4	24	99 75
190-199	8	148	98 11	8	148	96 32	–	–	99 75
200-209	10	105	98 58	8	89	97 15	2	16	99 89
210-219	2	41	98 76	2	41	97 54	–	–	99 89
220-229	2	33	98 91	2	33	97 85	–	–	99 89
230-239	2	38	99 08	2	38	98 20	–	–	99 89
240-249	4	61	99 35	3	51	98 68	1	9	99 97
250 or more	8	144	100 00	7	141	100 00	1	3	100 00
	Income below poverty level[1]								
Total	334	2 055	100 00	72	929	100 00	262	1 127	100 00
Less than 5	1	17	0 82	–	–	0 00	1	17	1 49
5-9	–	–	0 82	–	–	0 00	–	–	1 49
10-14	5	23	1 96	–	–	0 00	5	23	3 57
15-19	12	69	5 30	2	22	2 33	10	47	7 74
20-24	17	48	7 66	–	–	2 33	17	48	12 05
25-29	16	94	12 21	2	26	5 15	14	67	18 03
30-34	18	92	16 66	2	17	7 02	16	74	24 61
35-39	23	107	21 86	2	18	9 00	21	88	32 46
40-44	25	101	26 78	1	7	9 78	24	94	40 79
45-49	28	135	33 34	4	36	13 60	24	99	49 61
50-59	40	203	43 20	7	102	24 55	33	101	58 57
60-69	43	260	55 85	9	138	39 36	34	123	69 45
70-79	23	107	61 06	3	13	40 75	20	94	77 81
80-89	19	80	69 82	7	74	48 71	12	106	87 22
90-99	15	72	73 32	4	34	52 34	11	38	90 61
100-109	8	84	77 43	3	48	57 55	5	36	93 82
110-119	9	75	81 08	5	48	62 70	4	27	96 23
120-129	7	67	84 36	2	37	66 63	5	31	98 98
130-139	6	41	86 36	2	33	70 23	4	8	99 66
140-149	4	31	87 85	3	28	73 29	1	2	99 85
150-159	3	68	91 15	3	68	80 59	–	–	99 85
160-169	6	99	95 99	5	98	91 11	1	2	100 00
170-179	2	12	96 58	2	12	92 44	–	–	100 00
180-189	1	6	96 86	1	6	93 05	–	–	100 00
190-199	1	31	98 38	1	31	96 42	–	–	100 00
200-209	–	–	98 38	–	–	96 42	–	–	100 00
210-219	–	–	98 38	–	–	96 42	–	–	100 00
220-229	2	33	100 00	2	33	100 00	–	–	100 00
230-239	–	–	100 00	–	–	100 00	–	–	100 00
240-249	–	–	100 00	–	–	100 00	–	–	100 00
250 or more	–	–	100 00	–	–	100 00	–	–	100 00
	Income above poverty level[1]								
Total	1 909	19 404	100 00	567	9 365	100 00	1 342	10 038	100 00
Less than 5	2	10	0 05	–	–	0 00	2	10	0 10
5-9	3	15	0 13	–	–	0 00	3	15	0 25
10-14	11	90	0 59	1	15	0 16	10	75	1 00
15-19	29	229	1 77	3	52	0 71	26	177	2 76
20-24	30	236	2 99	1	8	0 80	29	228	5 03
25-29	61	443	5 27	–	–	0 80	61	443	9 44
30-34	77	528	7 99	4	43	1 26	73	485	14 27
35-39	95	708	11 64	10	121	2 55	85	587	20 12
40-44	125	1 067	17 14	11	225	4 95	114	842	28 51
45-49	99	947	22 02	14	234	7 45	85	713	35 62
50-59	256	2 321	33 98	33	542	13 24	223	1 778	53 33
60-69	228	2 117	44 89	46	829	22 10	182	1 287	66 16
70-79	214	2 267	56 57	69	1 140	34 27	145	1 127	77 39
80-89	169	1 839	66 05	72	1 111	46 13	97	727	84 63
90-99	132	1 576	74 17	65	1 041	57 25	67	535	89 96
100-109	90	1 158	80 14	49	889	66 74	41	269	92 63
110-119	67	848	84 51	33	646	73 64	34	202	94 65
120-129	51	647	87 84	36	542	79 42	15	106	95 70
130-139	42	544	90 65	24	383	83 51	18	161	97 30
140-149	31	475	93 09	22	383	87 61	9	91	98 21
150-159	28	306	94 67	20	257	90 35	8	49	98 70
160-169	12	199	95 69	10	190	92 38	2	9	98 79
170-179	16	240	96 93	10	162	94 11	6	78	99 56
180-189	12	124	97 57	8	99	95 17	4	24	99 81
190-199	6	113	98 15	6	113	96 38	–	–	99 81
200-209	9	101	98 67	7	84	97 28	2	16	99 97
210-219	2	41	98 88	2	41	97 72	–	–	99 97
220-229	–	–	98 88	–	–	97 72	–	–	99 97
230-239	2	38	99 08	2	38	98 12	–	–	99 97
240-249	3	51	99 34	3	51	98 67	–	–	99 97
250 or more	7	128	100 00	6	125	100 00	1	3	100 00

Table 2-42. CUMULATIVE PERCENTAGE DISTRIBUTION OF PROTEIN INTAKE VALUES FOR PERSONS AGED 35-44 YEARS BY SEX AND RACE FOR INCOME LEVELS UNITED STATES, 1971-74—Con.

Protein in gm	White male			Black male			White female			Black female		
	Examined persons	Estimated population in thousands	Cumulative percent	Examined persons	Estimated population in thousands	Cumulative percent	Examined persons	Estimated population in thousands	Cumulative percent	Examined persons	Estimated population in thousands	Cumulative percent
	All incomes											
Total	570	9 532	100 00	87	1 005	100 00	1 301	10 095	100 00	334	1 318	100 00
Less than 5	–	–	0 00	1	4	0 38	1	17	0 17	2	10	0 78
5-9	–	–	0 00	–	–	0 38	3	15	0 31	1	2	0 91
10-14	1	15	0 16	–	–	0 38	13	114	1 44	4	8	1 52
15-19	3	52	0 70	2	22	2 54	21	159	3 01	14	57	5 88
20-24	1	8	0 79	–	–	2 54	24	213	5 12	22	63	10 66
25-29	1	10	0 90	1	16	4 11	49	420	9 28	29	108	18 84
30-34	6	82	1 75	1	5	4 64	65	450	13 74	26	107	26 95
35-39	9	116	2 97	3	23	6 91	85	625	19 93	21	45	30 40
40-44	11	227	5 36	1	4	7 36	109	768	27 54	30	174	43 57
45-49	14	227	7 74	4	42	11 59	93	749	34 96	23	129	53 33
50-59	32	559	13 60	8	89	20 45	218	1 734	52 13	44	172	66 37
60-69	48	904	23 08	11	138	34 21	182	1 260	64 62	37	150	77 73
70-79	67	1 109	34 71	8	83	42 46	140	1 167	76 17	27	90	84 59
80-89	71	1 065	45 88	8	117	54 09	98	838	84 48	16	57	88 92
90-99	67	1 083	57 24	6	35	57 59	68	524	89 67	13	68	94 05
100-109	50	894	66 62	4	92	66 78	34	258	92 22	9	41	97 14
110-119	28	553	72 42	9	90	75 77	34	242	94 62	4	6	97 56
120-129	36	565	78 34	2	13	77 11	18	134	95 94	2	3	97 79
130-139	25	432	82 87	2	18	78 94	17	149	97 41	5	20	99 30
140-149	18	313	86 16	7	99	88 75	8	72	98 13	2	3	99 56
150-159	19	245	88 72	4	80	96 69	7	48	98 60	–	–	99 56
160-169	14	280	91 66	1	8	97 48	3	21	98 81	1	2	99 69
170-179	12	174	93 49	–	–	97 48	6	78	99 58	–	–	99 69
180-189	8	102	94 55	1	3	97 81	3	23	99 82	1	1	99 77
190-199	7	136	95 98	1	12	99 03	–	–	99 82	–	–	99 77
200-209	7	84	96 86	1	5	99 49	1	9	99 91	–	–	99 77
210-219	2	41	97 29	–	–	99 49	–	–	99 91	–	–	99 77
220-229	2	33	97 64	–	–	99 49	–	–	99 91	–	–	99 77
230-239	2	38	98 04	–	–	99 49	–	–	99 91	–	–	99 77
240-249	2	46	98 52	1	5	100 00	1	9	100 00	–	–	99 77
250 or more	7	141	100 00	–	–	100 00	–	–	100 00	1	3	100 00
	Income below poverty level[1]											
Total	44	616	100 00	27	308	100 00	121	734	100 00	139	385	100 00
Less than 5	–	–	0 00	–	–	0 00	1	17	2 29	–	–	0 00
5-9	–	–	0 00	–	–	0 00	–	–	2 29	–	–	0 00
10-14	–	–	0 00	–	–	0 00	3	20	5 02	2	3	0 87
15-19	–	–	0 00	2	22	7 02	3	19	7 62	7	28	8 14
20-24	–	–	0 00	–	–	7 02	2	20	10 29	15	29	15 62
25-29	1	10	1 68	1	16	12 16	4	38	15 51	10	29	23 19
30-34	2	17	4 50	–	–	12 16	7	30	19 59	9	44	34 66
35-39	–	–	4 50	2	18	18 12	8	63	28 15	13	26	41 34
40-44	1	7	5 67	–	–	18 12	14	70	37 74	10	23	47 43
45-49	3	30	10 49	1	6	20 01	13	78	48 41	10	20	52 56
50-59	4	84	24 15	3	17	25 67	14	63	57 00	19	38	62 38
60-69	3	41	30 80	5	92	55 66	19	81	68 02	15	42	73 25
70-79	1	4	31 37	2	9	58 69	10	57	75 81	10	37	82 85
80-89	5	43	38 32	2	31	68 80	7	76	86 12	5	30	90 75
90-99	4	34	43 79	–	–	68 80	6	25	89 54	4	7	92 46
100-109	2	43	50 78	1	5	70 51	2	19	92 17	3	17	96 83
110-119	1	10	52 42	4	38	82 75	3	26	95 69	1	1	97 19
120-129	2	37	58 35	–	–	82 75	4	29	99 71	1	1	97 56
130-139	2	33	63 76	–	–	82 75	1	2	100 00	3	6	99 00
140-149	1	15	66 18	2	14	87 15	–	–	100 00	1	2	99 55
150-159	2	36	72 04	1	32	97 44	–	–	100 00	–	–	99 55
160-169	4	90	86 61	1	8	100 00	–	–	100 00	1	2	100 00
170-179	2	12	88 60	–	–	100 00	–	–	100 00	–	–	100 00
180-189	1	6	89 52	–	–	100 00	–	–	100 00	–	–	100 00
190-199	1	31	94 61	–	–	100 00	–	–	100 00	–	–	100 00
200-209	–	–	94 61	–	–	100 00	–	–	100 00	–	–	100 00
210-219	–	–	94 61	–	–	100 00	–	–	100 00	–	–	100 00
220-229	2	33	100 00	–	–	100 00	–	–	100 00	–	–	100 00
230-239	–	–	100 00	–	–	100 00	–	–	100 00	–	–	100 00
240-249	–	–	100 00	–	–	100 00	–	–	100 00	–	–	100 00
250 or more	–	–	100 00	–	–	100 00	–	–	100 00	–	–	100 00
	Income above poverty level[1]											
Total	509	8 591	100 00	52	628	100 00	1 136	9 009	100 00	182	892	100 00
Less than 5	–	–	0 00	–	–	0 00	–	–	0 00	2	10	1 14
5-9	–	–	0 00	–	–	0 00	3	15	0 16	–	–	1 14
10-14	1	15	0 18	–	–	0 00	8	70	0 94	2	5	1 66
15-19	3	52	0 78	–	–	0 00	18	140	2 50	7	29	4 96
20-24	1	8	0 87	–	–	0 00	22	194	4 64	7	34	8 80
25-29	–	–	0 87	–	–	0 00	43	367	8 72	18	76	17 28
30-34	3	38	1 31	1	5	0 84	57	416	13 34	15	59	23 88
35-39	9	116	2 67	1	4	1 56	76	561	19 57	7	18	25 94
40-44	10	220	5 23	1	4	2 27	93	683	27 15	19	142	41 82
45-49	11	198	7 53	3	37	8 10	74	608	33 89	11	106	53 65
50-59	28	474	13 05	4	64	18 36	197	1,635	52 04	24	132	68 49
60-69	42	810	22 48	4	19	21 40	161	1 176	65 10	18	91	78 66
70-79	63	1 050	34 70	5	63	31 45	127	1 073	77 01	17	53	84 64
80-89	65	994	46 28	6	86	45 10	84	698	84 75	11	27	87 63
90-99	59	988	57 77	5	23	48 77	57	462	89 88	9	61	94 47
100-109	46	802	67 11	3	87	62 64	32	239	92 53	6	24	97 14
110-119	27	542	73 42	4	49	70 41	29	189	94 63	3	4	97 61
120-129	34	528	79 57	2	13	72 56	14	104	95 79	1	2	97 79
130-139	22	365	83 82	2	18	75 48	16	146	97 41	2	14	99 40
140-149	17	298	87 29	5	85	89 03	6	66	98 14	1	1	99 54
150-159	17	209	89 72	3	48	96 69	7	48	98 68	–	–	99 54
160-169	10	190	91 93	–	–	96 69	2	9	98 77	–	–	99 54
170-179	10	162	93 82	–	–	96 69	6	78	99 64	–	–	99 54
180-189	7	96	94 94	1	3	97 21	3	23	99 90	1	1	99 66
190-199	5	101	96 11	1	12	99 18	–	–	99 90	–	–	99 66
200-209	7	84	97 09	–	–	99 18	1	9	100 00	–	–	99 66
210-219	2	41	97 57	–	–	99 18	–	–	100 00	–	–	99 66
220-229	–	–	97 57	–	–	99 18	–	–	100 00	–	–	99 66
230-239	2	38	98 01	–	–	99 18	–	–	100 00	–	–	99 66
240-249	2	46	98 55	1	5	100 00	–	–	100 00	–	–	99 66
250 or more	6	125	100 00	–	–	100 00	–	–	100 00	1	3	100 00

[1]Excludes unknown income

Table 2-43. CUMULATIVE PERCENTAGE DISTRIBUTION OF PROTEIN INTAKE VALUES FOR PERSONS AGED 45-54 YEARS BY SEX AND RACE FOR INCOME LEVELS UNITED STATES, 1971-74

Protein in gm	Total			Male			Female		
	Examined persons	Estimated population in thousands	Cumulative percent	Examined persons	Estimated population in thousands	Cumulative percent	Examined persons	Estimated population in thousands	Cumulative percent
	All incomes								
Total	1 601	23 313	100 00	765	11 150	100 00	836	12 163	100 00
Less than 5	3	44	0 19	–	–	0 00	3	44	0 36
5-9	2	10	0 23	2	10	0 09	–	–	0 36
10-14	9	101	0 67	1	3	0 12	8	98	1 17
15-19	21	181	1 44	7	65	0 70	14	116	2 12
20-24	23	242	2 48	2	32	0 99	21	210	3 85
25-29	55	721	5 57	9	153	2 36	46	568	8 52
30-34	57	640	8 32	8	70	2 98	49	571	13 22
35-39	71	870	12 05	13	72	3 63	58	797	19 77
40-44	92	1 301	17 63	20	224	5 64	72	1 076	28 62
45-49	106	1 421	23 72	31	373	8 99	75	1,048	37 23
50-59	194	2 709	35 35	73	949	17 50	121	1,761	51 71
60-69	194	2 881	47 71	89	1 303	29 18	105	1 578	64 68
70-79	159	2 260	57 40	93	1 224	40 17	66	1 036	73 20
80-89	161	2 560	68 38	91	1 548	54 04	70	1 012	81 52
90-99	118	1 800	76 10	78	1 237	65 14	40	563	86 15
100-109	101	1,723	83 49	70	1 113	75 12	31	610	91 16
110-119	58	909	87 39	38	510	79 69	20	399	94 44
120-129	38	645	90 16	25	369	83 01	13	276	96 71
130-139	28	338	91 61	23	289	85 60	5	49	97 12
140-149	29	559	94 00	25	495	90 04	4	64	97 64
150-159	28	483	96 08	22	368	93 34	6	115	98 58
160-169	13	245	97 13	12	227	95 38	1	18	98 73
170-179	7	58	97 38	5	38	95 71	2	21	98 90
180-189	6	101	97 81	6	101	96 62	–	–	98 90
190-199	9	196	98 65	8	167	98 12	1	29	99 14
200-209	3	14	98 71	3	14	98 24	–	–	99 14
210-219	6	157	99 38	4	85	99 01	2	72	99 73
220-229	1	39	99 55	1	39	99 35	–	–	99 73
230-239	4	31	99 68	3	15	99 49	1	16	99 86
240-249	2	38	99 85	2	38	99 83	–	–	99 86
250 or more	3	36	100 00	1	19	100 00	2	17	100 00
	Income below poverty level[1]								
Total	193	1 771	100 00	93	832	100 00	100	939	100 00
Less than 5	–	–	0 00	–	–	0 00	–	–	0 00
5-9	2	10	0 59	2	10	1 26	–	–	0 00
10-14	2	7	1 01	–	–	1 26	2	7	0 79
15-19	4	29	2 63	2	14	2 91	2	15	2 38
20-24	7	54	5 66	1	6	3 57	6	48	7 51
25-29	12	130	13 01	3	45	9 03	9	85	16 54
30-34	10	74	17 18	1	3	9 44	9	70	24 04
35-39	9	64	20 82	3	12	10 88	6	52	29 62
40-44	14	138	28 58	5	53	17 21	9	85	38 66
45-49	16	153	37 19	9	61	24 57	7	91	48 37
50-59	22	281	53 03	8	79	34 11	14	201	69 78
60-69	22	151	61 54	10	65	41 90	12	86	78 94
70-79	11	61	65 01	8	48	47 62	3	14	80 40
80-89	18	191	75 77	10	143	64 83	8	47	85 46
90-99	10	54	78 81	7	37	69 26	3	17	87 27
100-109	14	171	88 45	8	90	80 07	6	81	95 88
110-119	6	70	92 38	5	47	85 66	1	23	98 34
120-129	2	6	92 70	2	6	86 34	–	–	98 34
130-139	1	5	92 97	1	5	86 91	–	–	98 34
140-149	3	20	94 11	2	16	88 89	1	4	98 73
150-159	4	74	98 27	3	70	97 33	1	3	99 10
160-169	–	–	98 27	–	–	97 33	–	–	99 10
170-179	1	3	98 45	1	3	97 72	–	–	99 10
180-189	–	–	98 45	–	–	97 72	–	–	99 10
190-199	–	–	98 45	–	–	97 72	–	–	99 10
200-209	–	–	98 45	–	–	97 72	–	–	99 10
210-219	–	–	98 45	–	–	97 72	–	–	99 10
220-229	–	–	98 45	–	–	97 72	–	–	99 10
230-239	1	6	98 78	1	6	98 41	–	–	99 10
240-249	1	13	99 52	1	13	100 00	–	–	99 10
250 or more	1	8	100 00	–	–	100 00	1	8	100 00
	Income above poverty level[1]								
Total	1 346	20 523	100 00	643	9 909	100 00	703	10 614	100 00
Less than 5	3	44	0 21	–	–	0 00	3	44	0 41
5-9	–	–	0 21	–	–	0 00	–	–	0 41
10-14	7	94	0 67	1	3	0 03	6	91	1 27
15-19	17	152	1 41	5	51	0 54	12	101	2 22
20-24	16	189	2 33	1	26	0 81	15	162	3 75
25-29	41	537	4 94	5	78	1 60	36	458	8 06
30-34	45	542	7 59	7	66	2 27	38	476	12 55
35-39	61	784	11 41	10	60	2 88	51	723	19 37
40-44	73	1 063	16 59	14	167	4 56	59	897	27 82
45-49	85	1 207	22 47	20	304	7 63	65	903	36 32
50-59	167	2 400	34 16	63	856	16 27	104	1 544	50 87
60-69	168	2 659	47 12	77	1 202	28 39	91	1 457	64 60
70-79	141	2 119	57 44	80	1 114	39 64	61	1 004	74 06
80-89	136	2 280	68 55	75	1 333	53 09	61	947	82 98
90-99	105	1 722	76 94	70	1 183	65 03	35	539	88 06
100-109	86	1 523	84 36	62	1 023	75 35	24	500	92 77
110-119	45	687	87 71	31	438	79 77	14	249	95 12
120-129	32	519	90 24	22	342	83 22	10	177	96 78
130-139	26	314	91 76	22	284	86 09	4	30	97 06
140-149	24	498	94 19	21	438	90 51	3	60	97 63
150-159	22	379	96 04	17	268	93 21	5	112	98 68
160-169	13	245	97 23	12	227	95 50	1	18	98 85
170-179	5	40	97 43	4	35	95 85	1	6	98 90
180-189	5	87	97 85	5	87	96 73	–	–	98 90
190-199	9	196	98 81	8	167	98 42	1	29	99 18
200-209	3	14	98 88	3	14	98 56	–	–	99 18
210-219	5	123	99 48	3	51	99 07	2	72	99 85
220-229	1	39	99 66	1	39	99 46	–	–	99 85
230-239	3	25	99 79	2	9	99 56	1	16	100 00
240-249	1	25	99 91	1	25	99 81	–	–	100 00
250 or more	1	19	100 00	1	19	100 00	–	–	100 00

Table 2-43. CUMULATIVE PERCENTAGE DISTRIBUTION OF PROTEIN INTAKE VALUES FOR PERSONS AGED 45-54 YEARS BY SEX AND RACE FOR INCOME LEVELS UNITED STATES, 1971-74—Con.

Protein in gm	White male			Black male			White female			Black female		
	Examined persons	Estimated population in thousands	Cumulative percent	Examined persons	Estimated population in thousands	Cumulative percent	Examined persons	Estimated population in thousands	Cumulative percent	Examined persons	Estimated population in thousands	Cumulative percent
	All incomes											
Total	628	10 039	100 00	130	1 057	100 00	705	10,879	100 00	126	1 237	100 00
Less than 5	–	–	0 00	–	–	0 00	3	44	0 40	–	–	0 00
5-9	1	8	0 08	1	3	0 24	–	–	0 40	–	–	0 00
10-14	–	–	0 08	1	3	0 51	5	85	1 19	3	13	1 04
15 19	2	37	0 44	5	28	3 16	12	102	2 13	2	14	2 15
20-24	1	26	0 71	1	6	3 69	16	173	3 72	5	37	5 14
25-29	6	133	2 03	3	20	5 61	38	490	8 23	8	78	11 45
30-34	6	61	2 64	2	8	6 39	37	489	12 73	11	70	17 14
35-39	6	40	3 04	6	20	8 31	48	666	18 84	9	111	26 13
40-44	15	187	4 91	4	35	11 61	56	819	26 37	15	253	46 60
45-49	22	322	8 11	9	51	16 43	65	963	35 23	10	85	53 44
50-59	54	794	16 03	18	152	30 83	101	1 541	49 39	19	217	70 94
60-69	73	1 174	27 72	14	107	40 94	86	1 418	62 43	18	152	83 19
70-79	79	1 105	38 72	13	111	51 48	63	1 023	71 83	3	13	84 21
80-89	84	1 467	53 34	7	81	59 12	63	946	80 53	7	66	89 54
90-99	65	1 138	64 68	13	98	68 43	35	541	85 50	5	22	91 33
100-109	62	1 044	75 07	8	69	74 99	28	597	90 99	3	13	92 40
110-119	32	484	79 90	6	26	77 46	18	365	94 35	2	33	95 09
120-129	22	319	83 07	3	51	82 24	12	272	96 85	1	4	95 42
130-139	18	269	85 75	4	13	83 44	4	45	97 26	1	4	95 76
140-149	21	452	90 25	4	43	87 50	4	64	97 84	–	–	95 76
150-159	17	275	92 99	5	93	96 28	5	112	98 87	1	3	96 04
160-169	11	206	95 04	1	21	98 29	1	18	99 03	–	–	96 04
170-179	4	33	95 37	1	5	98 75	2	21	99 22	–	–	96 04
180-189	6	101	96 38	–	–	98 75	–	–	99 22	–	–	96 04
190-199	8	167	98 04	–	–	98 75	1	29	99 49	–	–	96 04
200-209	3	14	98 18	–	–	98 75	–	–	99 49	–	–	96 04
210-219	4	85	99 03	–	–	98 75	1	40	99 86	1	32	98 64
220-229	1	39	99 41	–	–	98 75	–	–	99 86	–	–	98 64
230-239	3	15	99 56	–	–	98 75	1	16	100 00	–	–	98 64
240-249	1	25	99 81	1	13	100 00	–	–	100 00	–	–	98 64
250 or more	1	19	100 00	–	–	100 00	–	–	100 00	2	17	100 00
	Income below poverty level[1]											
Total	49	460	100 00	44	372	100 00	54	576	100 00	46	363	100 00
Less than 5	–	–	0 00	–	–	0 00	–	–	0 00	–	–	0 00
5-9	1	8	1 72	1	3	0 69	–	–	0 00	–	–	0 00
10-14	–	–	1 72	–	–	0 69	–	–	0 00	2	7	2 03
15-19	–	–	1 72	2	14	4 37	2	15	2 60	–	–	2 03
20-24	–	–	1 72	1	6	5 86	3	25	6 93	3	23	8 44
25-29	1	35	9 40	2	10	8 57	7	62	17 76	2	22	14 59
30-34	–	–	9 40	1	3	9 48	5	50	26 45	4	20	20 22
35-39	1	4	10 29	2	8	11 61	3	28	31 23	3	25	27 06
40-44	3	24	15 55	2	28	19 26	4	35	37 36	5	50	40 72
45-49	4	30	22 14	5	31	27 57	3	37	43 76	4	54	55 70
50-59	2	15	25 37	6	65	44 92	8	151	69 94	6	50	69 54
60-69	5	28	31 49	5	37	54 75	5	29	74 89	7	58	85 38
70-79	5	25	36 86	3	23	60 92	3	14	77 27	–	–	85 38
80-89	8	103	59 34	2	40	71 62	4	24	81 48	4	23	91 77
90-99	2	24	64 49	5	13	75 16	2	12	83 61	1	5	93 07
100-109	7	87	83 36	1	3	76 00	3	68	95 35	3	13	96 72
110-119	4	43	92 81	1	3	76 83	1	23	99 35	–	–	96 72
120-129	2	6	94 04	–	–	76 83	–	–	99 35	–	–	96 72
130-139	–	–	94 04	1	5	78 09	–	–	99 35	–	–	96 72
140-149	1	13	96 77	1	4	79 16	1	4	100 00	–	–	96 72
150-159	1	6	98 04	2	64	96 45	–	–	100 00	1	3	97 68
160-169	–	–	98 04	–	–	96 45	–	–	100 00	–	–	97 68
170-179	1	3	98 75	–	–	96 45	–	–	100 00	–	–	97 68
180-189	–	–	98 75	–	–	96 45	–	–	100 00	–	–	97 68
190-199	–	–	98 75	–	–	96 45	–	–	100 00	–	–	97 68
200-209	–	–	98 75	–	–	96 45	–	–	100 00	–	–	97 68
210-219	–	–	98 75	–	–	96 45	–	–	100 00	–	–	97 68
220-229	–	–	98 75	–	–	96 45	–	–	100 00	–	–	97 68
230-239	1	6	100 00	–	–	96 45	–	–	100 00	–	–	97 68
240-249	–	–	100 00	1	13	100 00	–	–	100 00	–	–	97 68
250 or more	–	–	100 00	–	–	100 00	–	–	100 00	1	8	100 00
	Income above poverty level[1]											
Total	555	9 218	100 00	82	652	100 00	624	9 784	100 00	75	795	100 00
Less than 5	–	–	0 00	–	–	0 00	3	44	0 45	–	–	0 00
5-9	–	–	0 00	–	–	0 00	–	–	0 45	–	–	0 00
10-14	–	–	0 00	1	3	0 43	5	85	1 32	1	5	0 69
15-19	2	37	0 40	3	14	2 63	10	87	2 21	2	14	2 42
20-24	1	26	0 69	–	–	2 63	13	148	3 73	2	14	4 15
25-29	4	68	1 43	1	10	4 20	30	402	7 84	6	56	11 17
30-34	6	61	2 09	1	5	4 94	31	426	12 20	7	50	17 46
35-39	5	36	2 48	4	12	6 83	44	617	18 50	6	86	28 33
40-44	11	158	4 20	2	6	7 81	49	724	25 90	9	169	49 66
45-49	18	291	7 36	2	13	9 74	59	873	34 82	6	30	53 45
50-59	50	766	15 67	12	88	23 16	90	1 374	48 86	13	166	74 38
60-69	67	1 124	27 87	9	70	33 93	79	1 355	62 71	11	94	86 22
70-79	70	1 039	39 13	9	67	44 23	58	992	72 85	3	13	87 82
80-89	70	1 292	53 16	5	41	50 50	58	904	82 09	3	43	93 20
90-99	62	1 098	65 07	8	85	63 56	32	525	87 46	3	14	94 92
100-109	55	957	75 45	7	66	73 70	24	500	92 57	–	–	94 92
110-119	26	415	79 95	5	23	77 23	14	249	95 12	–	–	94 92
120-129	19	291	83 11	3	51	84 98	9	173	96 88	1	4	95 42
130-139	18	269	86 02	3	8	86 20	3	26	97 14	1	4	95 95
140-149	18	399	90 35	3	39	92 17	3	60	97 75	–	–	95 95
150-159	15	243	92 98	2	25	96 00	5	112	98 90	–	–	95 95
160-169	11	206	95 22	1	21	99 26	1	18	99 08	–	–	95 95
170-179	3	30	95 54	1	5	100 00	1	6	99 14	–	–	95 95
180-189	5	87	96 49	–	–	100 00	–	–	99 14	–	–	95 95
190-199	8	167	98 30	–	–	100 00	1	29	99 44	–	–	95 95
200-209	3	14	98 45	–	–	100 00	–	–	99 44	–	–	95 95
210-219	3	51	99 00	–	–	100 00	1	40	99 84	1	32	100 00
220-229	1	39	99 42	–	–	100 00	–	–	99 84	–	–	100 00
230-239	2	9	99 53	–	–	100 00	1	16	100 00	–	–	100 00
240-249	1	25	99 80	–	–	100 00	–	–	100 00	–	–	100 00
250 or more	1	19	100 00	–	–	100 00	–	–	100 00	–	–	100 00

[1]Excludes unknown income

Table 2-44. CUMULATIVE PERCENTAGE DISTRIBUTION OF PROTEIN INTAKE VALUES FOR PERSONS AGED 55-64 YEARS BY SEX AND RACE FOR INCOME LEVELS UNITED STATES, 1971-74

Protein in gm	Total			Male			Female		
	Examined persons	Estimated population in thousands	Cumulative percent	Examined persons	Estimated population in thousands	Cumulative percent	Examined persons	Estimated population in thousands	Cumulative percent
	All incomes								
Total	1 267	19 049	100 00	597	8 997	100 00	670	10 052	100 00
Less than 5	2	44	0 23	1	22	0 25	1	22	0 22
5 9	3	18	0 33	–	–	0 25	3	18	0 40
10-14	8	110	0 90	1	29	0 57	7	81	1 20
15 19	14	157	1 73	2	22	0 81	12	135	2 55
20-24	42	525	4 48	11	151	2 48	31	375	6 28
25-29	50	654	7 92	10	149	4 14	40	505	11 30
30-34	66	954	12 93	16	295	7 42	50	659	17 86
35-39	85	1 159	19 01	20	234	10 01	65	926	27 07
40-44	87	1 292	25 80	23	345	13 85	64	947	36 49
45-49	99	1 270	32 46	37	380	18 08	62	890	45 34
50-59	150	2 413	45 13	63	989	29 07	87	1 424	59 50
60-69	158	2 275	57 07	68	837	38 37	90	1 438	73 81
70-79	117	2 025	67 70	70	1 263	52 41	47	762	81 39
80-89	116	1 916	77 76	72	1 181	65 53	44	735	88 70
90-99	72	1 054	83 29	46	700	73 31	26	355	92 23
100-109	54	818	87 59	37	511	78 99	17	307	95 28
110-119	42	629	90 89	32	435	83 83	10	193	97 20
120-129	23	378	92 87	18	274	86 87	5	104	98 24
130-139	20	349	94 70	19	330	90 55	1	19	98 42
140-149	17	347	96 52	17	347	94 40	–	–	98 42
150-159	14	200	97 57	12	164	96 22	2	36	98 78
160-169	10	235	98 80	8	177	98 18	2	58	99 36
170-179	4	34	98 98	2	26	98 48	2	8	99 44
180-189	5	39	99 19	5	39	98 91	–	–	99 44
190-199	1	6	99 22	1	6	98 98	–	–	99 44
200-209	1	4	99 24	1	4	99 02	–	–	99 44
210-219	2	62	99 57	1	44	99 51	1	18	99 62
220-229	–	–	99 57	–	–	99 51	–	–	99 62
230-239	1	3	99 58	1	3	99 54	–	–	99 62
240-249	2	47	99 83	1	9	99 63	1	38	100 00
250 or more	2	33	100 00	2	33	100 00	–	–	100 00
	Income below poverty level[1]								
Total	196	2 191	100 00	90	1 030	100 00	106	1 161	100 00
Less than 5	–	–	0 00	–	–	0 00	–	–	0 00
5-9	3	18	0 82	–	–	0 00	3	18	1 56
10-14	3	32	2 26	–	–	0 00	3	32	4 27
15-19	4	55	4 78	2	22	2 09	2	34	7 17
20-24	15	176	12 80	4	66	8 46	11	110	16 65
25-29	13	163	20 26	5	66	14 84	8	98	25 06
30-34	11	10	24 82	2	16	16 41	9	84	32 28
35-39	13	151	31 69	4	59	22 13	9	92	40 17
40-44	16	199	40 79	6	103	32 14	10	96	48 46
45-49	15	167	48 40	6	50	36 97	9	117	58 54
50-59	21	237	59 24	8	92	45 95	13	145	71 02
60-69	29	285	72 27	18	168	62 31	11	117	81 10
70-79	19	269	84 54	9	121	74 05	10	148	93 85
80-89	10	79	88 13	6	50	78 86	4	29	96 35
90-99	6	114	93 34	4	90	87 58	2	24	98 46
100-109	6	42	95 27	5	27	90 23	1	15	99 74
110-119	3	12	95 83	2	9	91 13	1	3	100 00
120-129	2	27	97 06	2	27	93 75	–	–	100 00
130-139	2	20	97 98	2	20	95 70	–	–	100 00
140-149	1	24	99 10	1	24	98 08	–	–	100 00
150-159	1	6	99 35	1	6	98 61	–	–	100 00
160-169	1	3	99 48	1	3	98 89	–	–	100 00
170-179	–	–	99 48	–	–	98 89	–	–	100 00
180-189	1	5	99 71	1	5	99 38	–	–	100 00
190-199	1	6	100 00	1	6	100 00	–	–	100 00
200-209	–	–	100 00	–	–	100 00	–	–	100 00
210-219	–	–	100 00	–	–	100 00	–	–	100 00
220-229	–	–	100 00	–	–	100 00	–	–	100 00
230-239	–	–	100 00	–	–	100 00	–	–	100 00
240-249	–	–	100 00	–	–	100 00	–	–	100 00
250 or more	–	–	100 00	–	–	100 00	–	–	100 00
	Income above poverty level[1]								
Total	1 005	15 783	100 00	476	7 482	100 00	529	8 300	100 00
Less than 5	2	44	0 28	1	22	0 30	1	22	0 26
5-9	–	–	0 28	–	–	0 30	–	–	0 26
10-14	5	78	0 78	1	29	0 69	4	50	0 86
15-19	8	87	1 33	–	–	0 69	8	87	1 92
20-24	25	325	3 39	6	64	1 54	19	261	5 06
25-29	33	456	6 28	5	83	2 65	28	373	9 55
30-34	54	845	11 64	14	279	6 37	40	567	16 38
35-39	69	958	17 71	16	175	8 71	53	783	25 82
40-44	66	1 017	24 15	13	183	11 16	53	834	35 87
45-49	77	1 021	30 62	27	293	15 08	50	728	44 64
50-59	118	1 926	42 83	50	815	25 97	68	1 111	58 03
60-69	126	1 950	55 18	49	665	34 86	77	1 285	73 51
70-79	92	1 666	65 74	57	1 079	49 28	35	587	80 58
80-89	101	1 720	76 64	64	1 059	63 43	37	661	88 54
90-99	61	906	82 38	39	584	71 23	22	322	92 42
100-109	44	716	86 92	30	462	77 41	14	254	95 48
110-119	35	529	90 27	28	397	82 72	7	132	97 07
120-129	21	351	92 49	16	247	86 02	5	104	98 33
130-139	17	311	94 46	16	293	89 93	1	19	98 55
140-149	16	322	96 51	16	322	94 23	–	–	98 55
150-159	12	169	97 58	10	133	96 01	2	36	98 99
160-169	8	205	98 87	6	146	97 97	2	58	99 69
170-179	4	34	99 09	2	26	98 32	2	8	99 78
180-189	4	34	99 30	4	34	98 77	–	–	99 78
190-199	–	–	99 30	–	–	98 77	–	–	99 78
200-209	1	4	99 32	1	4	98 82	–	–	99 78
210-219	2	62	99 72	1	44	99 41	1	18	100 00
220-229	–	–	99 72	–	–	99 41	–	–	100 00
230-239	1	3	99 73	1	3	99 44	–	–	100 00
240-249	1	9	99 79	1	9	99 56	–	–	100 00
250 or more	2	33	100 00	2	33	100 00	–	–	100 00

Table 2-44. CUMULATIVE PERCENTAGE DISTRIBUTION OF PROTEIN INTAKE VALUES FOR PERSONS AGED 55-64 YEARS BY SEX AND RACE FOR INCOME LEVELS UNITED STATES, 1971-74—Con.

Protein in gm	White male			Black male			White female			Black female		
	Examined persons	Estimated population in thousands	Cumulative percent	Examined persons	Estimated population in thousands	Cumulative percent	Examined persons	Estimated population in thousands	Cumulative percent	Examined persons	Estimated population in thousands	Cumulative percent
	All incomes											
Total	504	8 200	100 00	85	703	100 00	552	9 112	100 00	115	871	100 00
Less than 5	1	22	0 27	–	–	0 00	1	22	0 24	–	–	0 00
5-9	–	–	0 27	–	–	0 00	1	11	0 36	2	7	0 79
10-14	1	29	0 63	–	–	0 00	3	62	1 05	4	19	2 96
15-19	1	18	0 85	1	3	0 45	8	81	1 93	4	54	9 17
20-24	10	147	2 64	1	4	0 98	20	326	5 51	11	48	14 73
25-29	6	132	4 25	4	17	3 39	33	403	9 94	6	77	23 59
30-34	11	246	7 25	5	49	10 32	44	610	16 64	6	49	29 18
35-39	15	181	9 46	4	47	16 99	53	864	26 12	12	62	36 27
40-44	18	315	13 31	5	30	21 27	49	798	34 88	15	148	53 31
45-49	26	291	16 86	9	84	33 25	54	794	43 59	8	96	64 31
50-59	53	905	27 90	10	84	45 19	76	1 354	58 45	10	51	70 14
60-69	59	767	37 26	7	53	52 75	75	1 288	72 59	15	150	87 37
70-79	66	1 204	51 94	4	59	61 19	40	732	80 61	7	30	90 83
80-89	63	1 086	65 19	9	95	74 67	35	674	88 01	8	36	95 01
90-99	43	689	73 60	3	10	76 12	21	337	91 71	5	18	97 08
100-109	31	467	79 29	5	42	82 12	16	304	95 04	1	3	97 43
110-119	25	394	84 08	7	42	88 09	9	171	96 91	1	22	100 00
120-129	15	262	87 28	3	11	89 70	5	104	98 05	–	–	100 00
130-139	17	304	90 99	2	26	93 42	1	19	98 26	–	–	100 00
140-149	15	322	94 92	1	22	96 56	–	–	98 26	–	–	100 00
150-159	11	162	96 89	1	3	96 92	2	36	98 66	–	–	100 00
160-169	5	106	98 18	2	8	98 02	2	58	99 29	–	–	100 00
170-179	2	26	98 50	–	–	98 02	2	8	99 38	–	–	100 00
180-189	4	34	98 91	1	5	98 74	–	–	99 38	–	–	100 00
190-199	1	6	98 99	–	–	98 74	–	–	99 38	–	–	100 00
200-209	1	4	99 03	–	–	98 74	–	–	99 38	–	–	100 00
210-219	1	44	99 57	–	–	98 74	1	18	99 58	–	–	100 00
220-229	–	–	99 57	–	–	98 74	–	–	99 58	–	–	100 00
230-239	1	3	99 60	–	–	98 74	–	–	99 58	–	–	100 00
240-249	–	–	99 60	1	9	100 00	1	38	100 00	–	–	100 00
250 or more	2	33	100 00	–	–	100 00	–	–	100 00	–	–	100 00
	Income below poverty level[1]											
Total	62	862	100 00	28	167	100 00	63	806	100 00	42	330	100 00
Less than 5	–	–	0 00	–	–	0 00	–	–	0 00	–	–	0 00
5-9	–	–	0 00	–	–	0 00	1	11	1 39	2	7	2 08
10-14	–	–	0 00	–	–	0 00	1	23	4 22	2	9	4 71
15-19	1	18	2 13	1	3	1 89	1	3	4 56	1	31	14 06
20-24	4	66	9 74	–	–	1 89	5	81	14 58	6	29	22 98
25-29	2	52	15 72	3	14	10 27	5	37	19 14	2	36	33 88
30-34	1	6	16 38	1	11	16 57	7	76	28 57	2	8	36 21
35-39	2	25	19 24	2	34	37 04	6	67	36 92	3	24	43 59
40-44	4	90	29 71	2	13	44 68	5	69	45 47	5	27	51 88
45-49	4	42	34 54	2	8	49 53	5	68	53 89	4	49	66 78
50-59	6	79	43 69	2	14	57 60	10	131	70 17	3	14	70 91
60-69	15	151	61 20	3	17	68 02	5	53	76 73	6	64	90 33
70-79	7	111	74 05	2	10	74 07	7	137	93 77	3	11	93 58
80-89	5	47	79 51	1	2	75 56	1	8	94 75	3	21	100 00
90-99	3	85	89 40	1	4	78 16	2	24	97 78	–	–	100 00
100-109	2	14	90 98	3	14	86 36	1	15	99 62	–	–	100 00
110-119	–	–	90 98	2	9	91 88	1	3	100 00	–	–	100 00
120-129	1	21	93 46	1	6	95 25	–	–	100 00	–	–	100 00
130-139	2	20	95 79	–	–	95 25	–	–	100 00	–	–	100 00
140-149	1	24	98 62	–	–	95 25	–	–	100 00	–	–	100 00
150-159	1	6	99 26	–	–	95 25	–	–	100 00	–	–	100 00
160-169	–	–	99 26	1	3	96 97	–	–	100 00	–	–	100 00
170-179	–	–	99 26	–	–	96 97	–	–	100 00	–	–	100 00
180-189	–	–	99 26	1	5	100 00	–	–	100 00	–	–	100 00
190-199	1	6	100 00	–	–	100 00	–	–	100 00	–	–	100 00
200-209	–	–	100 00	–	–	100 00	–	–	100 00	–	–	100 00
210-219	–	–	100 00	–	–	100 00	–	–	100 00	–	–	100 00
220-229	–	–	100 00	–	–	100 00	–	–	100 00	–	–	100 00
230-239	–	–	100 00	–	–	100 00	–	–	100 00	–	–	100 00
240-249	–	–	100 00	–	–	100 00	–	–	100 00	–	–	100 00
250 or more	–	–	100 00	–	–	100 00	–	–	100 00	–	–	100 00
	Income above poverty level[1]											
Total	421	6 955	100 00	48	435	100 00	460	7 746	100 00	67	511	100 00
Less than 5	1	22	0 32	–	–	0 00	1	22	0 28	–	–	0 00
5-9	–	–	0 32	–	–	0 00	–	–	0 28	–	–	0 00
10-14	1	29	0 74	–	–	0 00	2	39	0 79	2	10	2 01
15-19	–	–	0 74	–	–	0 00	6	75	1 76	2	13	4 50
20-24	5	60	1 60	1	4	0 86	15	245	4 92	4	16	7 59
25-29	4	80	2 75	1	3	1 52	24	332	9 21	4	41	15 64
30-34	10	240	6 21	4	38	10 29	36	526	15 99	4	41	23 67
35-39	13	157	8 46	2	13	13 19	45	750	25 68	8	33	30 12
40-44	12	178	11 03	1	5	14 36	43	713	34 88	10	121	53 81
45-49	22	249	14 61	4	42	23 92	47	686	43 74	3	42	62 06
50-59	45	795	26 05	5	20	28 45	61	1 060	57 42	6	33	68 58
60-69	44	616	34 91	3	33	35 99	68	1 199	72 89	9	86	85 41
70-79	55	1 030	49 71	2	49	47 30	31	568	80 22	4	19	89 22
80-89	56	967	63 61	8	92	68 49	31	621	88 24	5	15	92 19
90-99	37	578	71 92	2	6	69 83	18	308	92 21	4	14	95 02
100-109	27	432	78 13	2	28	76 37	13	251	95 45	1	3	95 61
110-119	23	365	83 37	5	33	83 88	6	110	96 86	1	22	100 00
120-129	14	241	86 83	2	6	85 19	5	104	98 21	–	–	100 00
130-139	14	266	90 66	2	26	91 21	1	19	98 45	–	–	100 00
140-149	14	297	94 94	1	22	96 28	–	–	98 45	–	–	100 00
150-159	9	130	96 81	1	3	96 86	2	36	98 92	–	–	100 00
160-169	4	78	97 94	1	5	97 96	2	58	99 67	–	–	100 00
170-179	2	26	98 32	–	–	97 96	2	8	99 77	–	–	100 00
180-189	4	34	98 81	–	–	97 96	–	–	99 77	–	–	100 00
190-199	–	–	98 81	–	–	97 96	–	–	99 77	–	–	100 00
200-209	1	4	98 86	–	–	97 96	–	–	99 77	–	–	100 00
210-219	1	44	99 49	–	–	97 96	1	18	100 00	–	–	100 00
220-229	–	–	99 49	–	–	97 96	–	–	100 00	–	–	100 00
230-239	1	3	99 53	–	–	97 96	–	–	100 00	–	–	100 00
240-249	–	–	99 53	1	9	100 00	–	–	100 00	–	–	100 00
250 or more	2	33	100 00	–	–	100 00	–	–	100 00	–	–	100 00

[1]Excludes unknown income

Table 2-45. CUMULATIVE PERCENTAGE DISTRIBUTION OF PROTEIN INTAKE VALUES FOR PERSONS AGED 65 YEARS AND OVER BY SEX AND RACE FOR INCOME LEVELS UNITED STATES, 1971-74

Protein in gm	Total			Male			Female		
	Examined persons	Estimated population in thousands	Cumulative percent	Examined persons	Estimated population in thousands	Cumulative percent	Examined persons	Estimated population in thousands	Cumulative percent
	All incomes								
Total	3 479	12 774	100 00	1 657	5 496	100 00	1 822	7 277	100 00
Less than 5	4	17	0 13	–	–	0 00	4	17	0 23
5-9	11	26	0 33	1	1	0 02	10	25	0 57
10-14	28	72	0 90	5	13	0 24	23	60	1 39
15-19	73	247	2 83	16	54	1 22	57	193	4 04
20-24	95	329	5 41	20	57	2 27	75	272	7 78
25-29	173	536	9 60	61	130	4 62	112	406	13 36
30-34	229	737	15 37	64	163	7 60	165	574	21 24
35-39	265	1 028	23 42	78	266	12 44	187	761	31 70
40-44	327	1 155	32 46	122	339	18 62	205	816	42 91
45-49	292	968	40 04	114	354	25 07	178	614	51 35
50-59	571	2 101	56 48	272	879	41 05	299	1 222	68 14
60-69	419	1 529	68 45	233	769	55 05	186	759	78 57
70-79	364	1 527	80 41	217	788	69 39	147	739	88 73
80-89	214	828	86 89	140	495	78 39	74	333	93 31
90-99	124	546	91 16	92	353	84 81	32	193	95 96
100-109	86	331	93 75	59	224	88 89	27	107	97 42
110-119	72	282	95 96	56	213	92 77	16	69	98 37
120-129	42	163	97 24	33	121	94 98	9	42	98 94
130-139	24	95	97 98	18	62	96 12	6	33	99 39
140-149	17	50	98 37	12	26	96 60	5	23	99 71
150-159	12	49	98 76	12	49	97 49	–	–	99 71
160-169	5	10	98 83	4	8	97 64	1	2	99 73
170-179	11	44	99 18	8	31	98 20	3	14	99 92
180-189	10	57	99 63	10	57	99 24	–	–	99 92
190-199	1	9	99 70	1	9	99 40	–	–	99 92
200-209	3	10	99 78	3	10	99 58	–	–	99 92
210-219	4	19	99 93	3	13	99 83	1	6	100 00
220-229	–	–	99 93	–	–	99 83	–	–	100 00
230-239	3	9	100 00	3	9	100 00	–	–	100 00
240-249	–	–	100 00	–	–	100 00	–	–	100 00
250 or more	–	–	100 00	–	–	100 00	–	–	100 00
	Income below poverty level[1]								
Total	816	2 259	100 00	335	787	100 00	481	1 472	100 00
Less than 5	1	8	0 35	–	–	0 00	1	8	0 53
5-9	8	12	0 88	1	1	0 11	7	11	1 29
10-14	16	39	2 60	3	2	0 43	13	36	3 75
15-19	23	63	5 37	4	15	2 29	19	48	7 02
20-24	38	116	10 52	8	19	4 75	30	97	13 60
25-29	54	123	15 95	22	38	9 61	32	84	19 33
30-34	69	171	23 51	23	51	16 03	46	120	27 52
35-39	69	256	34 86	19	55	22 99	50	201	41 20
40-44	89	228	44 93	28	60	30 61	61	168	52 59
45-49	74	160	52 89	24	45	36 27	50	135	61 77
50-59	134	352	68 49	63	140	54 05	71	213	76 20
60-69	73	220	78 24	41	121	69 48	32	99	82 92
70-79	49	170	85 76	21	50	75 84	28	120	91 06
80-89	37	75	89 06	25	43	81 28	12	32	93 22
90-99	20	67	92 03	13	39	86 17	7	29	95 16
100-109	23	62	94 77	14	33	90 39	9	29	97 11
110-119	9	35	96 31	5	16	92 43	4	19	98 38
120-129	9	33	97 74	7	30	96 21	2	3	98 57
130-139	4	13	98 30	2	2	96 49	2	10	99 26
140-149	5	13	98 88	3	10	97 74	2	3	99 48
150-159	1	5	99 08	1	5	98 33	–	–	99 48
160-169	2	2	99 19	1	1	98 41	1	2	99 61
170-179	5	13	99 75	3	7	99 28	2	6	100 00
180-189	1	1	99 79	1	1	99 41	–	–	100 00
190-199	–	–	99 79	–	–	99 41	–	–	100 00
200-209	1	1	99 83	1	1	99 51	–	–	100 00
210-219	1	3	99 97	1	3	99 91	–	–	100 00
220-229	–	–	99 97	–	–	99 91	–	–	100 00
230-239	1	1	100 00	1	1	100 00	–	–	100 00
240-249	–	–	100 00	–	–	100 00	–	–	100 00
250 or more	–	–	100 00	–	–	100 00	–	–	100 00
	Income above poverty level[1]								
Total	2 503	9 872	100 00	1 242	4 438	100 00	1 261	5 433	100 00
Less than 5	2	7	0 07	–	–	0 00	2	7	0 13
5-9	3	13	0 21	–	–	0 00	3	13	0 38
10-14	10	23	0 45	–	–	0 00	10	23	0 81
15-19	47	174	2 21	11	32	0 72	36	142	3 42
20-24	52	203	4 26	10	35	1 50	42	169	6 53
25-29	110	392	8 23	36	87	3 46	74	304	12 13
30-34	148	522	13 52	39	106	5 85	109	416	19 79
35-39	186	733	20 95	54	198	10 30	132	536	29 65
40-44	216	818	29 24	86	255	16 04	130	564	40 03
45-49	206	734	36 68	82	272	22 16	124	462	48 54
50-59	414	1 648	53 37	200	711	38 19	214	937	65 78
60-69	329	1 253	66 07	183	616	52 08	146	637	77 50
70-79	303	1 289	79 12	188	709	68 04	115	580	88 18
80-89	168	713	86 34	110	432	77 78	58	281	93 34
90-99	99	464	91 04	75	307	84 71	24	157	96 22
100-109	61	264	93 72	44	187	88 93	17	76	97 63
110-119	56	229	96 04	46	188	93 16	10	42	98 40
120-129	28	107	97 13	21	68	94 70	7	39	99 12
130-139	19	76	97 90	15	54	95 91	4	22	99 52
140-149	10	32	98 23	7	12	96 19	3	20	99 90
150-159	11	44	98 68	11	44	97 19	–	–	99 90
160-169	3	8	98 76	3	8	97 36	–	–	99 90
170-179	5	24	99 00	5	24	97 90	–	–	99 90
180-189	9	56	99 57	9	56	99 16	–	–	99 90
190-199	1	9	99 65	1	9	99 36	–	–	99 90
200-209	2	10	99 75	2	10	99 57	–	–	99 90
210-219	3	16	99 91	2	10	99 80	1	6	100 00
220-229	–	–	99 91	–	–	99 80	–	–	100 00
230-239	2	9	100 00	2	9	100 00	–	–	100 00
240-249	–	–	100 00	–	–	100 00	–	–	100 00
250 or more	–	–	100 00	–	–	100 00	–	–	100 00

Table 2-45. CUMULATIVE PERCENTAGE DISTRIBUTION OF PROTEIN INTAKE VALUES FOR PERSONS AGED 65 YEARS AND OVER BY SEX AND RACE FOR INCOME LEVELS UNITED STATES, 1971-74—Con.

Protein in gm	White male			Black male			White female			Black female		
	Examined persons	Estimated population in thousands	Cumulative percent	Examined persons	Estimated population in thousands	Cumulative percent	Examined persons	Estimated population in thousands	Cumulative percent	Examined persons	Estimated population in thousands	Cumulative percent
	All incomes											
Total	1 344	4 970	100 00	294	486	100 00	1,496	6 603	100 00	318	652	100 00
Less than 5	–	–	0 00	–	–	0 00	–	–	0 00	4	17	2 58
5-9	1	1	0 02	–	–	0 00	6	18	0 27	4	7	3 61
10-14	1	6	0 14	4	6	1 33	11	41	0 89	12	19	6 54
15-19	12	49	1 12	4	5	2 39	44	174	3 52	13	19	9 42
20-24	14	46	2 04	5	9	4 15	58	243	7 20	16	25	13 28
25-29	35	87	3 80	26	42	12 81	80	343	12 40	32	63	22 88
30-34	45	140	6 61	19	24	17 67	128	502	20 01	36	67	33 19
35-39	60	232	11 27	15	27	23 30	156	698	30 57	30	63	42 88
40-44	83	281	16 92	39	59	35 37	168	755	42 00	37	61	52 25
45-49	91	323	23 42	19	19	39 29	146	545	50 25	30	61	61 60
50-59	219	780	39 11	52	98	59 43	260	1,145	67 59	38	76	73 20
60-69	203	723	53 66	29	46	68 79	159	702	78 22	27	57	81 96
70-79	187	723	68 21	30	65	82 16	130	696	88 77	15	39	87 89
80-89	119	463	77 53	17	26	87 44	63	293	93 20	11	41	94 15
90-99	81	337	84 32	10	15	90 47	29	189	96 07	3	4	94 72
100-109	52	218	88 72	7	6	91 71	23	101	97 60	4	5	95 57
110-119	48	196	92 65	6	13	94 45	15	67	98 62	1	1	95 78
120-129	31	120	95 07	2	1	94 73	8	40	99 23	1	1	96 01
130-139	17	60	96 28	1	2	95 19	5	24	99 58	1	9	97 37
140-149	10	25	96 79	1	1	95 35	4	12	99 77	1	11	99 11
150-159	10	40	97 59	2	9	97 25	–	–	99 77	–	–	99 11
160-169	4	8	97 75	–	–	97 25	1	2	99 80	–	–	99 11
170-179	4	19	98 14	4	12	99 64	1	8	99 91	2	6	100 00
180-189	8	51	99 17	1	1	99 84	–	–	99 91	–	–	100 00
190-199	1	9	99 35	–	–	99 84	–	–	99 91	–	–	100 00
200-209	2	10	99 54	1	1	100 00	–	–	99 91	–	–	100 00
210-219	3	13	99 81	–	–	100 00	1	6	100 00	–	–	100 00
220-229	–	–	99 81	–	–	100 00	–	–	100 00	–	–	100 00
230-239	3	9	100 00	–	–	100 00	–	–	100 00	–	–	100 00
240-249	–	–	100 00	–	–	100 00	–	–	100 00	–	–	100 00
250 or more	–	–	100 00	–	–	100 00	–	–	100 00	–	–	100 00
	Income below poverty level[1]											
Total	204	595	100 00	128	186	100 00	321	1 165	100 00	158	300	100 00
Less than 5	–	–	0 00	–	–	0 00	–	–	0 00	1	8	2 61
5-9	1	1	0 15	–	–	0 00	3	5	0 39	4	7	4 85
10-14	–	–	0 15	3	2	1 34	5	21	2 23	8	15	9 78
15-19	3	14	2 48	1	1	1 76	12	40	5 69	7	8	12 34
20-24	5	15	4 92	2	2	2 72	21	87	13 13	9	10	15 71
25-29	8	17	7 72	14	22	14 31	18	66	18 77	14	19	21 97
30-34	12	37	13 98	11	13	21 44	27	93	26 76	18	23	29 70
35-39	13	40	20 68	6	15	29 45	35	160	40 48	15	42	43 58
40-44	12	42	27 69	16	18	39 25	44	145	52 92	17	23	51 14
45-49	18	39	34 21	6	6	42 35	34	98	61 31	16	37	63 61
50-59	37	101	51 13	26	39	63 44	51	184	77 06	20	29	73 28
60-69	30	110	69 65	11	11	69 48	23	77	83 70	9	22	80 45
70-79	15	39	76 15	6	11	75 55	20	97	92 04	7	20	87 05
80-89	14	23	79 98	11	20	86 34	8	16	93 44	4	15	92 19
90-99	10	36	86 10	2	1	87 11	5	26	95 68	2	2	93 02
100-109	9	29	90 93	5	4	89 48	7	25	97 86	2	3	94 14
110-119	2	8	92 22	2	6	92 85	3	17	99 34	1	1	94 61
120-129	7	30	97 22	–	–	92 85	1	1	99 45	1	1	95 10
130-139	2	2	97 60	–	–	92 85	1	1	99 57	1	9	98 06
140-149	3	10	99 24	–	–	92 85	2	3	99 85	–	–	98 06
150-159	–	–	99 24	1	5	95 38	–	–	99 85	–	–	98 06
160-169	1	1	99 35	–	–	95 38	1	2	100 00	–	–	98 06
170-179	–	–	99 35	3	7	99 05	–	–	100 00	2	6	100 00
180-189	–	–	99 35	1	1	99 58	–	–	100 00	–	–	100 00
190-199	–	–	99 35	–	–	99 58	–	–	100 00	–	–	100 00
200-209	–	–	99 35	1	1	100 00	–	–	100 00	–	–	100 00
210-219	1	3	99 88	–	–	100 00	–	–	100 00	–	–	100 00
220-229	–	–	99 88	–	–	100 00	–	–	100 00	–	–	100 00
230-239	1	1	100 00	–	–	100 00	–	–	100 00	–	–	100 00
240-249	–	–	100 00	–	–	100 00	–	–	100 00	–	–	100 00
250 or more	–	–	100 00	–	–	100 00	–	–	100 00	–	–	100 00
	Income above poverty level[1]											
Total	1 077	4 127	100 00	149	277	100 00	1 113	5,120	100 00	142	298	100 00
Less than 5	–	–	0 00	–	–	0 00	–	–	0 00	2	7	2 37
5-9	–	–	0 00	–	–	0 00	3	13	0 26	–	–	2 37
10-14	–	–	0 00	–	–	0 00	6	19	0 64	4	4	3 80
15-19	8	27	0 67	3	4	1 58	31	132	3 21	5	10	7 19
20-24	8	29	1 37	2	5	3 56	35	152	6 17	6	13	11 59
25-29	26	69	3 04	10	18	10 20	59	271	11 46	15	33	22 79
30-34	31	96	5 36	8	10	13 96	95	390	19 08	14	26	31 60
35-39	46	182	9 78	5	8	16 78	117	514	29 13	14	21	38 50
40-44	65	216	15 02	21	38	30 65	111	527	39 41	19	37	51 04
45-49	65	246	20 98	13	13	35 47	108	431	47 83	14	23	58 93
50-59	175	658	36 91	24	53	54 49	197	897	65 34	16	39	71 99
60-69	165	582	51 02	17	34	66 68	129	604	77 13	17	33	82 95
70-79	165	656	66 90	23	53	85 84	106	560	88 08	8	19	89 29
80-89	101	422	77 12	5	5	87 63	53	262	93 19	5	19	95 55
90-99	69	296	84 28	6	12	91 90	23	155	96 22	1	1	95 97
100-109	42	186	88 78	2	2	92 50	16	76	97 70	1	1	96 20
110-119	41	178	93 10	4	7	95 04	10	42	98 52	–	–	96 20
120-129	19	67	94 72	2	1	95 54	7	39	99 28	–	–	96 20
130-139	14	52	95 98	1	2	96 34	4	22	99 72	–	–	96 20
140-149	5	11	96 24	1	1	96 63	2	9	99 89	1	11	100 00
150-159	10	40	97 21	1	5	98 27	–	–	99 89	–	–	100 00
160-169	3	8	97 39	–	–	98 27	–	–	99 89	–	–	100 00
170-179	4	19	97 85	1	5	100 00	–	–	99 89	–	–	100 00
180-189	8	51	99 10	–	–	100 00	–	–	99 89	–	–	100 00
190-199	1	9	99 31	–	–	100 00	–	–	99 89	–	–	100 00
200-209	2	10	99 54	–	–	100 00	–	–	99 89	–	–	100 00
210-219	2	10	99 79	–	–	100 00	1	6	100 00	–	–	100 00
220-229	–	–	99 79	–	–	100 00	–	–	100 00	–	–	100 00
230-239	2	9	100 00	–	–	100 00	–	–	100 00	–	–	100 00
240-249	–	–	100 00	–	–	100 00	–	–	100 00	–	–	100 00
250 or more	–	–	100 00	–	–	100 00	–	–	100 00	–	–	100 00

[1]Excludes unknown income

Table 2-46. CUMULATIVE PERCENTAGE DISTRIBUTION OF PROTEIN INTAKE VALUES AS A PERCENT OF STANDARD FOR PERSONS AGED 1 YEAR BY SEX AND RACE FOR INCOME LEVELS UNITED STATES, 1971-74

[Persons with a protein intake value as a percent of standard of 99 or less have a protein intake value which falls below the standard for protein]

Protein (percent of standard)	Total			Male			Female		
	Examined persons	Estimated population in thousands	Cumulative percent	Examined persons	Estimated population in thousands	Cumulative percent	Examined persons	Estimated population in thousands	Cumulative percent
	All incomes								
Total	553	3 313	100 00	286	1 693	100 00	267	1 620	100 00
Less than 10	–	–	0 00	–	–	0 00	–	–	0 00
10-19	–	–	0 00	–	–	0 00	–	–	0 00
20-29	–	–	0 00	–	–	0 00	–	–	0 00
30-39	1	2	0 07	–	–	0 00	1	2	0 14
40-49	–	–	0 07	–	–	0 00	–	–	0 14
50-59	2	7	0 30	1	6	0 37	1	1	0 22
60-69	2	8	0 53	1	5	0 68	1	2	0 37
70-79	3	17	1 04	2	12	1 38	1	5	0 68
80-89	5	31	1 98	3	12	2 10	2	19	1 85
90-99	9	49	3 45	3	24	3 51	6	25	3 38
100-109	6	37	4 56	1	9	4 06	5	27	5 08
110-119	12	68	6 62	4	23	5 41	8	45	7 88
120-129	17	103	9 73	11	63	9 15	6	40	10 34
130-139	10	50	11 25	5	35	11 21	5	15	11 29
140-149	17	80	13 66	11	49	14 12	6	30	13 17
150-159	23	122	17 33	6	30	15 89	17	92	18 84
160-169	23	100	20 35	13	57	19 27	10	43	21 48
170-179	30	171	25 50	17	119	26 31	13	51	24 64
180-189	30	170	30 62	14	63	30 02	16	107	31 25
190-199	36	218	37 21	19	115	36 79	17	104	37 65
200-209	26	104	40 36	13	45	39 46	13	59	41 30
210-219	30	177	45 70	14	74	43 86	16	103	47 63
220-229	31	240	52 95	22	170	53 88	9	71	51 99
230-239	14	113	56 36	8	75	58 32	6	37	54 30
240-249	27	152	60 94	10	49	61 22	17	103	60 65
250-259	18	103	64 06	12	64	64 99	6	39	63 08
260-269	18	137	68 18	12	93	70 47	6	44	65 79
270-279	27	135	72 26	13	69	74 53	14	66	69 89
280-289	18	128	76 11	9	51	77 55	9	77	74 61
290 or more	118	792	100 00	62	380	100 00	56	411	100 00
	Income below poverty level[1]								
Total	139	610	100 00	68	309	100 00	71	302	100 00
Less than 10	–	–	0 00	–	–	0 00	–	–	0 00
10-19	–	–	0 00	–	–	0 00	–	–	0 00
20-29	–	–	0 00	–	–	0 00	–	–	0 00
30-39	1	2	0 38	–	–	0 00	1	2	0 76
40-49	–	–	0 38	–	–	0 00	–	–	0 76
50-59	–	–	0 38	–	–	0 00	–	–	0 76
60-69	1	2	0 78	–	–	0 00	1	2	1 58
70-79	–	–	0 78	–	–	0 00	–	–	1 58
80-89	1	5	1 52	–	–	0 00	1	5	3 08
90-99	1	4	2 24	–	–	0 00	1	4	4 52
100-109	1	2	2 48	–	–	0 00	1	2	5 03
110-119	4	11	4 33	1	7	2 35	3	4	6 37
120-129	9	50	12 55	5	21	9 19	4	29	15 99
130-139	3	11	14 41	–	–	9 19	3	11	19 75
140-149	3	6	15 33	2	4	10 35	1	2	20 42
150-159	6	14	17 63	1	2	10 97	5	12	24 44
160-169	4	11	19 40	2	4	12 41	2	6	26 55
170-179	8	33	24 80	4	25	20 53	4	8	29 17
180-189	10	32	30 01	6	18	26 46	4	14	33 64
190-199	6	24	33 98	4	13	30 52	2	12	37 52
200-209	4	7	35 11	2	3	31 51	2	4	38 78
210-219	9	38	41 31	3	9	34 39	6	29	48 38
220-229	8	60	51 09	7	53	51 62	1	7	50 56
230-239	4	41	57 83	3	33	62 32	1	8	53 24
240-249	7	26	62 13	3	5	63 78	4	22	60 45
250-259	3	7	63 20	2	5	65 51	1	1	60 85
260-269	3	26	67 42	2	21	72 38	1	4	62 34
270-279	8	42	74 33	4	28	81 33	4	15	67 18
280-289	6	45	81 66	2	4	82 55	4	41	80 75
290 or more	29	112	100 00	15	54	100 00	14	58	100 00
	Income above poverty level[1]								
Total	404	2 645	100 00	212	1 347	100 00	192	1 298	100 00
Less than 10	–	–	0 00	–	–	0 00	–	–	0 00
10-19	–	–	0 00	–	–	0 00	–	–	0 00
20-29	–	–	0 00	–	–	0 00	–	–	0 00
30-39	–	–	0 00	–	–	0 00	–	–	0 00
40-49	–	–	0 00	–	–	0 00	–	–	0 00
50-59	1	1	0 05	–	–	0 00	1	1	0 10
60-69	1	5	0 25	1	5	0 40	–	–	0 10
70-79	3	17	0 89	2	12	1 27	1	5	0 48
80-89	4	27	1 89	3	12	2 18	1	14	1 59
90-99	8	44	3 57	3	24	3 96	5	21	3 17
100-109	5	35	4 90	1	9	4 65	4	26	5 17
110-119	8	57	7 06	3	16	5 81	5	41	8 36
120-129	6	44	8 74	5	35	8 39	1	10	9 09
130-139	7	39	10 21	5	35	10 99	2	4	9 41
140-149	14	74	13 01	9	46	14 38	5	28	11 60
150-159	16	99	16 76	5	28	16 46	11	71	17 07
160-169	19	89	20 13	11	53	20 38	8	36	19 88
170-179	22	138	25 33	13	94	27 37	9	43	23 22
180-189	20	138	30 55	8	44	30 67	12	94	30 43
190-199	30	194	37 89	15	102	38 26	15	92	37 51
200-209	21	94	41 44	10	38	41 12	11	55	41 77
210-219	21	139	46 70	11	66	45 99	10	74	47 44
220-229	23	181	53 53	15	116	54 64	8	64	52 38
230-239	10	72	56 24	5	42	57 77	5	29	54 65
240-249	19	123	60 90	7	45	61 08	12	79	60 70
250-259	14	88	64 22	9	50	64 78	5	38	63 65
260-269	15	111	68 42	10	71	70 09	5	39	66 68
270-279	17	84	71 58	8	40	73 05	9	44	70 05
280-289	11	72	74 31	6	37	75 77	5	36	72 79
290 or more	89	680	100 00	47	326	100 00	42	353	100 00

Table 2-46. CUMULATIVE PERCENTAGE DISTRIBUTION OF PROTEIN INTAKE VALUES AS A PERCENT OF STANDARD FOR PERSONS AGED 1 YEAR BY SEX AND RACE FOR INCOME LEVELS UNITED STATES, 1971-74—Con.

[Persons with a protein intake value as a percent of standard of 99 or less have a protein intake value which falls below the standard for protein]

Protein (percent of standard)	White male			Black male			White female			Black female		
	Examined persons	Estimated population in thousands	Cumulative percent	Examined persons	Estimated population in thousands	Cumulative percent	Examined persons	Estimated population in thousands	Cumulative percent	Examined persons	Estimated population in thousands	Cumulative percent
	All incomes											
Total	211	1 402	100 00	72	280	100 00	189	1 328	100 00	73	257	100 00
Less than 10	–	–	0 00	–	–	0 00	–	–	0 00	–	–	0 00
10-19	–	–	0 00	–	–	0 00	–	–	0 00	–	–	0 00
20-29	–	–	0 00	–	–	0 00	–	–	0 00	–	–	0 00
30-39	–	–	0 00	–	–	0 00	–	–	0 00	1	2	0 89
40-49	–	–	0 00	–	–	0 00	–	–	0 00	–	–	0 89
50-59	–	–	0 00	–	–	0 00	–	–	0 00	1	1	1 40
60-69	1	5	0 38	–	–	0 00	–	–	0 00	1	2	2 36
70-79	1	7	0 91	1	4	1 59	1	5	0 38	–	–	2 36
80-89	1	1	0 97	2	11	5 59	1	14	1 46	1	5	4 12
90-99	3	24	2 68	–	–	5 59	3	17	2 73	3	8	7 21
100-109	1	9	3 35	–	–	5 59	2	11	3 56	3	16	13 60
110-119	4	23	4 98	–	–	5 59	5	41	6 68	3	4	15 18
120-129	6	44	8 12	5	19	12 47	3	19	8 12	3	21	23 21
130-139	5	35	10 61	–	–	12 47	1	3	8 31	3	4	24 88
140-149	9	44	13 74	2	5	14 37	4	20	9 84	2	10	28 83
150-159	4	27	15 68	2	3	15 36	11	58	14 18	5	26	38 77
160-169	11	54	19 56	2	3	16 38	7	32	16 63	3	10	42 78
170-179	10	77	25 05	7	42	31 48	9	43	19 89	4	8	45 85
180-189	9	46	28 35	5	16	37 36	10	84	26 24	6	23	54 73
190-199	12	10	35 48	7	15	42 66	13	91	33 08	4	13	59 72
200-209	8	36	38 06	5	9	45 89	11	56	37 29	2	3	60 98
210-219	11	68	42 90	2	5	47 80	11	83	43 51	5	20	68 74
220-229	18	132	52 35	3	33	59 68	8	69	48 69	1	2	69 46
230-239	7	65	57 01	1	10	63 22	6	37	51 52	–	–	69 46
240-249	7	44	60 15	3	5	65 00	13	87	58 05	2	5	71 41
250-259	9	57	64 22	3	7	67 45	6	39	61 01	–	–	71 41
260-269	8	61	68 58	4	32	78 74	6	44	64 32	–	–	71 41
270-279	10	53	72 39	3	15	84 20	8	51	68 19	5	8	74 51
280-289	7	48	75 79	2	3	85 42	7	72	73 62	2	4	76 24
290 or more	49	339	100 00	13	41	100 00	43	350	100 00	13	61	100 00
	Income below poverty level[1]											
Total	30	158	100 00	38	151	100 00	27	146	100 00	42	142	100 00
Less than 10	–	–	0 00	–	–	0 00	–	–	0 00	–	–	0 00
10-19	–	–	0 00	–	–	0 00	–	–	0 00	–	–	0 00
20-29	–	–	0 00	–	–	0 00	–	–	0 00	–	–	0 00
30-39	–	–	0 00	–	–	0 00	–	–	0 00	1	2	1 61
40-49	–	–	0 00	–	–	0 00	–	–	0 00	–	–	1 61
50-59	–	–	0 00	–	–	0 00	–	–	0 00	–	–	1 61
60-69	–	–	0 00	–	–	0 00	–	–	0 00	1	2	3 36
70-79	–	–	0 00	–	–	0 00	–	–	0 00	–	–	3 36
80-89	–	–	0 00	–	–	0 00	–	–	0 00	1	5	6 54
90-99	–	–	0 00	–	–	0 00	–	–	0 00	1	4	9 60
100-109	–	–	0 00	–	–	0 00	–	–	0 00	1	2	10 67
110-119	1	7	4 59	–	–	0 00	–	–	0 00	3	4	13 51
120-129	1	9	10 40	4	12	7 92	1	8	5 73	3	21	28 05
130-139	–	–	10 40	–	–	7 92	–	–	5 73	2	3	29 99
140-149	1	1	11 20	1	2	9 47	1	2	7 11	–	–	29 99
150-159	–	–	11 20	1	2	10 72	2	7	11 60	3	6	33 90
160-169	2	4	14 03	–	–	10 72	1	2	12 98	1	4	36 96
170-179	–	–	14 03	4	25	27 33	–	–	12 98	4	8	42 52
180-189	1	2	15 17	5	16	38 25	–	–	12 98	4	14	52 02
190-199	1	3	16 92	3	10	44 73	1	8	18 35	1	4	54 71
200-209	2	3	18 87	–	–	44 73	1	2	19 83	1	2	55 88
210-219	1	4	21 11	2	5	48 27	2	11	27 29	4	18	68 57
220-229	6	41	47 08	1	12	56 36	1	7	31 77	–	–	68 57
230-239	2	23	61 72	1	10	62 94	1	8	37 31	–	–	68 57
240-249	1	1	62 41	2	3	65 22	3	17	49 00	–	–	68 57
250-259	–	–	62 41	2	5	68 75	1	1	49 81	–	–	68 57
260-269	–	–	62 41	2	21	82 82	1	4	52 88	–	–	68 57
270-279	2	13	70 92	2	14	92 21	1	9	59 25	3	5	72 29
280-289	1	2	72 07	1	2	93 51	3	38	85 49	1	3	74 08
290 or more	8	44	100 00	7	10	100 00	7	21	100 00	7	37	100 00
	Income above poverty level[1]											
Total	178	1 223	100 00	32	118	100 00	159	1 169	100 00	30	107	100 00
Less than 10	–	–	0 00	–	–	0 00	–	–	0 00	–	–	0 00
10-19	–	–	0 00	–	–	0 00	–	–	0 00	–	–	0 00
20-29	–	–	0 00	–	–	0 00	–	–	0 00	–	–	0 00
30-39	–	–	0 00	–	–	0 00	–	–	0 00	–	–	0 00
40-49	–	–	0 00	–	–	0 00	–	–	0 00	–	–	0 00
50-59	–	–	0 00	–	–	0 00	–	–	0 00	1	1	1 22
60-69	1	5	0 44	–	–	0 00	–	–	0 00	–	–	1 22
70-79	1	7	1 04	1	4	3 77	1	5	0 43	–	–	1 22
80-89	1	1	1 12	2	11	13 24	1	14	1 66	–	–	1 22
90-99	3	24	3 08	–	–	13 24	3	17	3 10	2	4	4 60
100-109	1	9	3 84	–	–	13 24	2	11	4 04	2	15	18 62
110-119	3	16	5 11	–	–	13 24	5	41	7 58	–	–	18 62
120-129	5	35	7 96	–	–	13 24	1	10	8 39	–	–	18 62
130-139	5	35	10 81	–	–	13 24	1	3	8 61	1	2	20 06
140-149	8	43	14 31	1	3	15 77	3	18	10 18	2	10	29 60
150-159	4	27	16 52	1	1	16 53	9	51	14 54	1	11	40 34
160-169	9	50	20 60	2	3	18 95	6	30	17 14	2	6	45 93
170-179	10	77	26 89	3	17	33 51	9	43	20 85	–	–	45 93
180-189	8	44	30 53	–	–	33 51	10	84	28 06	2	9	54 70
190-199	11	97	38 47	4	5	37 81	12	83	35 15	3	9	63 17
200-209	6	33	41 17	4	5	42 37	10	54	39 74	1	2	64 65
210-219	10	64	46 44	–	–	42 37	9	72	45 87	1	2	66 47
220-229	12	91	53 91	2	21	60 18	7	62	51 20	1	2	68 19
230-239	5	42	57 36	–	–	60 18	5	29	53 71	–	–	68 19
240-249	6	43	60 88	1	2	61 48	9	67	59 45	2	5	72 89
250-259	8	48	64 82	1	2	62 77	5	38	62 71	–	–	72 89
260-269	8	61	69 82	2	10	71 58	5	39	66 09	–	–	72 89
270-279	7	39	72 99	1	1	72 52	6	34	68 99	2	3	75 43
280-289	5	35	75 86	1	1	73 76	4	34	71 87	1	2	77 19
290 or more	41	295	100 00	6	31	100 00	36	329	100 00	6	24	100 00

[1]Excludes unknown income

301-835 O - 79 - 12

Table 2-47. CUMULATIVE PERCENTAGE DISTRIBUTION OF PROTEIN INTAKE VALUES AS A PERCENT OF STANDARD FOR PERSONS AGED 2-3 YEARS BY SEX AND RACE FOR INCOME LEVELS UNITED STATES, 1971-74

[Persons with a protein intake value as a percent of standard of 99 or less have a protein intake value which falls below the standard for protein]

Protein (percent of standard)	Total			Male			Female		
	Examined persons	Estimated population in thousands	Cumulative percent	Examined persons	Estimated population in thousands	Cumulative percent	Examined persons	Estimated population in thousands	Cumulative percent
	All incomes								
Total	1 170	6 963	100 00	606	3 554	100 00	564	3 409	100 00
Less than 10	1	2	0 04	1	2	0 07	–	–	0 00
10-19	1	2	0 06	1	2	0 11	–	–	0 00
20-29	2	20	0 35	–	–	0 11	2	20	0 59
30-39	4	30	0 78	2	10	0 39	2	20	1 18
40-49	2	26	1 15	1	2	0 45	1	24	1 87
50-59	3	6	1 24	1	2	0 52	2	4	1 98
60-69	5	14	1 44	2	8	0 75	3	6	2 15
70-79	7	45	2 09	3	16	1 20	4	29	3 01
80-89	19	93	3 43	10	53	2 70	9	40	4 18
90-99	24	129	5 28	13	81	4 98	11	48	5 58
100-109	21	145	7 36	12	86	7 41	9	59	7 30
110-119	31	156	9 60	15	62	9 16	16	94	10 06
120-129	39	214	12 67	17	74	11 23	22	140	14 16
130-139	51	273	16 59	19	116	14 50	32	157	18 77
140-149	51	288	20 73	26	161	19 02	25	128	22 51
150-159	53	340	25 61	23	122	22 45	30	218	28 90
160-169	54	287	29 73	26	141	26 41	28	146	33 18
170-179	68	401	35 49	38	214	32 43	30	187	38 67
180-189	68	439	41 79	31	197	37 98	37	242	45 76
190-199	57	261	45 54	33	149	42 18	24	112	49 05
200-209	58	346	50 51	33	215	48 24	25	131	52 88
210-219	46	285	54 60	27	178	53 25	19	107	56 00
220-229	46	305	58 97	20	132	56 96	26	173	61 07
230-239	49	335	63 79	29	209	62 83	20	127	64 79
240-249	46	234	67 15	30	155	67 19	16	79	67 11
250-259	34	208	70 13	16	108	70 21	18	10	70 04
260-269	44	364	75 35	21	146	74 31	23	218	76 44
270-279	28	153	77 55	17	92	76 89	11	61	78 22
280-289	31	188	80 25	20	128	80 50	11	60	79 98
290 or more	227	1 375	100 00	119	693	100 00	108	682	100 00
	Income below poverty level[1]								
Total	312	1 292	100 00	165	691	100 00	147	600	100 00
Less than 10	–	–	0 00	–	–	0 00	–	–	0 00
10-19	1	2	0 12	1	2	0 23	–	–	0 00
20-29	1	11	0 97	–	–	0 23	1	11	1 82
30-39	–	–	0 97	–	–	0 23	–	–	1 82
40-49	2	26	2 96	1	2	0 54	1	24	5 75
50-59	2	5	3 35	1	2	0 89	1	3	6 18
60-69	2	3	3 59	–	–	0 89	2	3	6 69
70-79	2	16	4 86	–	–	0 89	2	16	9 42
80-89	5	13	5 89	2	7	1 94	3	6	10 45
90-99	6	31	8 30	3	23	5 30	3	8	11 76
100-109	5	24	10 14	2	4	5 83	3	20	15 11
110-119	13	45	13 59	8	26	9 63	5	18	18 16
120-129	10	48	17 31	6	22	12 74	4	27	22 58
130-139	13	43	20 63	7	30	17 14	6	12	24 65
140-149	11	34	23 30	7	18	19 80	4	16	27 33
150-159	15	62	28 13	7	23	23 16	8	39	33 85
160-169	14	27	30 19	9	16	25 48	5	11	35 62
170-179	16	72	35 77	5	23	28 76	11	49	43 84
180-189	15	83	42 21	3	21	31 77	12	62	54 23
190-199	18	36	44 98	9	17	34 20	9	19	57 39
200-209	14	49	48 75	10	36	39 40	4	13	59 51
210-219	13	67	53 91	10	61	48 25	3	6	60 44
220-229	10	59	58 48	7	49	55 35	3	10	62 07
230-239	7	32	60 93	4	19	58 07	3	13	64 22
240-249	15	51	64 91	10	31	62 51	5	21	67 67
250-259	8	33	67 46	3	12	64 25	5	21	71 16
260-269	14	84	73 98	9	59	72 80	5	25	75 34
270-279	8	43	77 33	4	20	75 65	4	24	79 27
280-289	8	29	79 56	6	18	78 21	2	11	81 12
290 or more	64	264	100 00	31	151	100 00	33	113	100 00
	Income above poverty level[1]								
Total	835	5 553	100 00	434	2 808	100 00	401	2 744	100 00
Less than 10	1	2	0 04	1	2	0 09	–	–	0 00
10-19	–	–	0 04	–	–	0 09	–	–	0 00
20-29	1	9	0 21	–	–	0 09	1	9	0 34
30-39	4	30	0 75	2	10	0 44	2	20	1 07
40-49	–	–	0 75	–	–	0 44	–	–	1 07
50-59	1	1	0 77	–	–	0 44	1	1	1 11
60-69	2	9	0 93	1	6	0 66	1	3	1 21
70-79	5	29	1 45	3	16	1 22	2	13	1 68
80-89	12	75	2 81	8	46	2 87	4	29	2 75
90-99	17	96	4 54	10	58	4 93	7	38	4 14
100-109	16	121	6 72	10	83	7 87	6	38	5 55
110-119	18	111	8 73	7	36	9 15	11	76	8 30
120-129	29	166	11 71	11	52	11 01	18	114	12 44
130-139	38	230	15 86	12	86	14 06	26	145	17 71
140-149	39	252	20 41	19	142	19 12	20	110	21 73
150-159	37	276	25 38	16	99	22 63	21	177	28 19
160-169	40	260	30 06	17	125	27 07	23	135	33 12
170-179	52	329	35 99	33	191	33 89	19	138	38 14
180-189	51	329	41 92	27	166	39 78	24	164	44 10
190-199	36	206	45 63	23	122	44 13	13	84	47 17
200-209	41	286	50 79	23	179	50 51	18	107	51 06
210-219	32	214	54 64	17	117	54 68	15	97	54 61
220-229	35	244	59 04	13	83	57 62	22	161	60 49
230-239	42	304	64 51	25	190	64 38	17	114	64 64
240-249	31	182	67 79	20	124	68 80	11	58	66 76
250 259	26	174	70 94	13	96	72 21	13	79	69 64
260-269	30	280	75 97	12	87	75 29	18	193	76 68
270-279	19	105	77 86	13	72	77 85	6	33	77 88
280-289	21	142	80 43	13	95	81 23	8	48	79 61
290 or more	159	1 087	100 00	85	527	100 00	74	560	100 00

Table 2-47. CUMULATIVE PERCENTAGE DISTRIBUTION OF PROTEIN INTAKE VALUES AS A PERCENT OF STANDARD FOR PERSONS AGED 2-3 YEARS BY SEX AND RACE FOR INCOME LEVELS UNITED STATES, 1971-74—Con.

[Persons with a protein intake value as a percent of standard of 99 or less have a protein intake value which falls below the standard for protein]

Protein (percent of standard)	White male			Black male			White female			Black female		
	Examined persons	Estimated population in thousands	Cumulative percent	Examined persons	Estimated population in thousands	Cumulative percent	Examined persons	Estimated population in thousands	Cumulative percent	Examined persons	Estimated population in thousands	Cumulative percent
	All incomes											
Total	443	2 997	100 00	149	479	100 00	414	2 873	100 00	144	505	100 00
Less than 10	1	2	0 08	–	–	0 00	–	–	0 00	–	–	0 00
10-19	1	2	0 14	–	–	0 00	–	–	0 00	–	–	0 00
20-29	–	–	0 14	–	–	0 00	1	9	0 32	1	11	2 16
30-39	2	10	0 47	–	–	0 00	2	20	1 02	–	–	2 16
40-49	1	2	0 54	–	–	0 00	1	24	1 84	–	–	2 16
50-59	–	–	0 54	1	2	0 51	1	3	1 93	1	1	2 37
60-69	2	8	0 81	–	–	0 51	2	5	2 10	1	1	2 60
70-79	3	16	1 34	–	–	0 51	2	24	2 93	2	5	3 66
80-89	9	52	3 07	1	1	0 80	4	20	3 62	5	20	7 63
90-99	9	58	5 02	4	23	5 57	9	45	5 18	2	3	8 21
100-109	9	81	7 72	3	5	6 66	7	41	6 60	2	18	11 71
110-119	9	49	9 36	6	13	9 33	11	77	9 29	5	17	15 06
120-129	8	45	10 86	8	28	15 15	16	130	13 81	6	10	17 05
130-139	13	104	14 34	6	12	17 65	20	117	17 87	12	40	25 06
140-149	21	126	18 56	5	34	24 77	18	104	21 48	7	24	29 78
150-159	17	104	22 02	6	18	28 52	23	202	28 53	7	15	32 81
160-169	16	117	25 91	9	16	31 79	23	133	33 17	4	5	33 88
170-179	31	199	32 54	6	11	34 06	18	153	38 50	12	34	40 60
180-189	24	155	37 73	6	36	41 56	29	196	45 33	7	38	48 06
190-199	19	117	41 63	12	26	46 90	15	87	48 36	9	25	53 04
200-209	24	178	47 58	7	24	51 89	20	124	52 67	5	7	54 39
210-219	17	141	52 30	9	28	57 67	14	94	55 93	4	9	56 10
220-229	15	123	56 39	4	5	58 80	22	154	61 31	4	18	59 75
230-239	24	179	62 35	4	22	63 35	17	117	65 37	3	10	61 77
240-249	21	130	66 69	8	19	67 41	12	72	67 88	4	7	63 06
250-259	14	96	69 89	1	2	67 73	14	90	71 01	4	10	65 08
260-269	16	118	73 84	5	27	73 42	14	152	76 31	9	66	78 11
270-279	13	83	76 62	4	8	75 18	8	46	77 90	3	15	81 14
280-289	17	125	80 78	3	3	75 90	7	46	79 51	2	3	81 66
290 or more	87	576	100 00	31	116	100 00	84	589	100 00	23	93	100 00
	Income below poverty level[1]											
Total	72	423	100 00	89	251	100 00	68	363	100 00	79	238	100 00
Less than 10	–	–	0 00	–	–	0 00	–	–	0 00	–	–	0 00
10-19	1	2	0 38	–	–	0 00	–	–	0 00	–	–	0 00
20-29	–	–	0 38	–	–	0 00	–	–	0 00	1	11	4 59
30-39	–	–	0 38	–	–	0 00	–	–	0 00	–	–	4 59
40-49	1	2	0 88	–	–	0 00	1	24	6 51	–	–	4 59
50-59	–	–	0 88	1	2	0 98	1	3	7 23	–	–	4 59
60-69	–	–	0 88	–	–	0 98	1	2	7 75	1	1	5 08
70-79	–	–	0 88	–	–	0 98	1	12	11 13	1	4	6 82
80-89	2	7	2 59	–	–	0 98	1	3	11 85	2	4	8 32
90-99	1	13	5 63	2	10	5 10	1	5	13 21	2	3	9 56
100-109	1	2	6 01	1	2	5 93	1	2	13 86	2	18	17 00
110-119	3	15	9 53	5	11	10 46	3	16	18 19	2	3	18 11
120-129	1	6	10 88	4	15	16 32	2	24	24 70	2	3	19 34
130-139	3	24	16 48	4	7	19 00	1	1	25 07	5	11	24 01
140-149	5	15	20 05	2	3	20 35	2	7	27 00	2	9	27 83
150-159	3	8	21 95	4	15	26 38	3	27	34 34	5	13	33 09
160-169	2	4	22 82	7	12	31 30	2	7	36 17	3	4	34 78
170-179	4	21	27 82	1	2	31 91	5	30	44 51	6	19	42 83
180-189	1	13	30 89	2	8	35 02	7	31	52 97	5	32	56 15
190-199	1	2	31 37	7	11	39 58	3	8	55 15	6	11	60 82
200-209	3	12	34 11	5	11	44 07	3	12	58 36	1	1	61 27
210-219	2	36	42 54	8	26	54 24	2	4	59 45	1	2	61 93
220-229	3	44	52 89	4	5	56 39	1	6	61 16	2	4	63 46
230-239	2	16	56 66	2	3	57 53	1	9	63 74	2	4	64 96
240-249	5	17	60 73	5	13	62 88	2	15	67 95	3	5	67 24
250-259	3	12	63 58	–	–	62 88	2	14	71 76	3	7	70 25
260-269	5	40	73 16	4	19	70 29	1	1	72 07	4	24	80 32
270-279	2	14	76 56	2	5	72 42	2	13	75 55	2	11	84 94
280-289	4	16	80 28	2	2	73 23	1	10	78 25	1	1	85 49
290 or more	14	83	100 00	17	67	100 00	18	79	100 00	15	34	100 00
	Income above poverty level[1]											
Total	365	2 529	100 00	59	219	100 00	336	2 456	100 00	59	257	100 00
Less than 10	1	2	0 10	–	–	0 00	–	–	0 00	–	–	0 00
10-19	–	–	0 10	–	–	0 00	–	–	0 00	–	–	0 00
20-29	–	–	0 10	–	–	0 00	1	9	0 38	–	–	0 00
30-39	2	10	0 49	–	–	0 00	2	20	1 19	–	–	0 00
40-49	–	–	0 49	–	–	0 00	–	–	1 19	–	–	0 00
50-59	–	–	0 49	–	–	0 00	–	–	1 19	1	1	0 42
60-69	1	6	0 74	–	–	0 00	1	3	1 31	–	–	0 42
70-79	3	16	1 36	–	–	0 00	1	12	1 79	1	1	0 89
80-89	7	45	3 13	1	1	0 63	2	14	2 36	2	15	6 79
90-99	8	45	4 92	2	12	6 32	7	38	3 92	–	–	6 79
100-109	8	80	8 07	2	3	7 74	6	38	5 49	–	–	6 79
110-119	6	34	9 43	1	1	8 40	8	61	7 99	3	14	12 35
120-129	7	39	10 97	4	13	14 40	14	106	12 32	4	7	15 15
130-139	10	81	14 16	2	5	16 78	19	115	17 01	7	29	26 59
140-149	16	111	18 56	3	31	30 80	16	97	20 95	4	13	31 82
150-159	14	96	22 35	2	3	32 08	20	176	28 11	1	2	32 45
160-169	14	113	26 81	2	3	33 59	21	126	33 26	1	1	32 98
170-179	27	178	33 84	5	9	37 84	13	123	38 26	6	15	38 76
180-189	22	132	39 04	4	28	50 66	21	150	44 36	2	6	41 13
190-199	17	105	43 18	5	14	57 12	10	70	47 22	3	14	46 62
200-209	21	167	49 77	2	13	62 85	15	103	51 40	3	4	48 22
210-219	15	106	53 95	1	2	63 83	11	86	54 91	3	7	50 97
220-229	12	79	57 08	–	–	63 83	20	146	60 87	2	15	56 75
230-239	22	163	63 51	2	19	72 47	16	107	65 24	1	7	59 33
240-249	16	113	67 97	3	6	75 22	10	57	67 56	1	1	59 77
250-259	11	84	71 28	1	2	75 92	12	76	70 65	1	3	60 96
260-269	11	78	74 36	1	9	79 87	13	151	76 81	5	42	77 30
270-279	11	69	77 09	2	3	81 27	6	33	78 15	–	–	77 30
280 289	12	93	80 78	1	1	81 90	6	36	79 63	–	–	77 30
290 or more	71	486	100 00	13	40	100 00	65	500	100 00	8	58	100 00

[1]Excludes unknown income

Table 2-48. CUMULATIVE PERCENTAGE DISTRIBUTION OF PROTEIN INTAKE VALUES AS A PERCENT OF STANDARD FOR PERSONS AGED 4-5 YEARS BY SEX AND RACE FOR INCOME LEVELS UNITED STATES, 1971-74

[Persons with a protein intake value as a percent of standard of 99 or less have a protein intake value which falls below the standard for protein]

Protein (percent of standard)	Total			Male			Female		
	Examined persons	Estimated population in thousands	Cumulative percent	Examined persons	Estimated population in thousands	Cumulative percent	Examined persons	Estimated population in thousands	Cumulative percent
	All incomes								
Total	1 172	6 672	100 00	577	3 379	100 00	595	3 294	100 00
Less than 10	–	–	0 00	–	–	0 00	–	–	0 00
10-19	–	–	0 00	–	–	0 00	–	–	0 00
20-29	1	7	0 11	–	–	0 00	1	7	0 21
30-39	1	2	0 14	–	–	0 00	1	2	0 28
40-49	3	28	0 55	2	21	0 64	1	6	0 47
50-59	4	20	0 85	1	8	0 88	3	12	0 83
60-69	5	38	1 42	2	6	1 07	3	31	1 77
70-79	6	28	1 84	1	10	1 36	5	18	2 33
80-89	10	51	2 60	4	16	1 82	6	35	3 40
90-99	27	143	4 74	12	75	4 03	15	68	5 48
100-109	22	112	6 42	11	42	5 27	11	70	7 59
110-119	27	160	8 81	13	93	8 02	14	67	9 63
120-129	39	244	12 46	21	132	11 93	18	111	13 01
130-139	48	254	16 27	18	97	14 82	30	156	17 75
140-149	44	227	19 67	19	70	16 89	25	157	22 52
150-159	65	342	24 79	32	179	22 18	33	163	27 47
160-169	51	288	29 11	23	134	26 16	28	154	32 15
170-179	57	270	33 16	28	115	29 58	29	154	36 83
180-189	62	355	38 48	27	158	34 26	35	197	42 81
190-199	73	389	44 32	37	196	40 06	36	193	48 68
200-209	57	280	48 52	31	173	45 19	26	107	51 93
210-219	55	325	53 38	32	181	50 55	23	143	56 28
220-229	53	286	57 67	29	154	55 11	24	132	60 29
230-239	36	184	60 42	20	10	58 07	16	84	62 83
240-249	44	306	65 00	24	172	63 15	20	134	66 90
250-259	46	262	68 93	23	150	67 58	23	112	70 31
260-269	52	347	74 13	22	167	72 53	30	180	75 77
270-279	48	301	78 64	25	162	77 31	23	140	80 00
280-289	32	172	81 22	14	78	79 63	18	94	82 85
290 or more	204	1 253	100 00	106	688	100 00	98	565	100 00
	Income below poverty level[1]								
Total	315	1 319	100 00	166	717	100 00	149	602	100 00
Less than 10	–	–	0 00	–	–	0 00	–	–	0 00
10-19	–	–	0 00	–	–	0 00	–	–	0 00
20-29	–	–	0 00	–	–	0 00	–	–	0 00
30-39	–	–	0 00	–	–	0 00	–	–	0 00
40-49	1	18	1 37	1	18	2 52	–	–	0 00
50-59	3	11	2 21	1	8	3 65	2	3	0 50
60-69	1	8	2 82	–	–	3 65	1	8	1 85
70-79	4	16	4 07	–	–	3 65	4	16	4 56
80-89	2	5	4 48	1	5	4 28	1	1	4 72
90-99	6	18	5 86	2	7	5 26	4	11	6 57
100-109	6	31	8 23	4	15	7 30	2	17	9 34
110-119	6	42	11 39	5	41	12 98	1	1	9 50
120-129	13	52	15 31	6	24	16 28	7	28	14 16
130-139	18	43	18 58	7	16	18 54	11	27	18 63
140-149	14	52	22 50	11	31	22 87	3	21	22 07
150-159	18	59	27 00	10	34	27 55	8	26	26 34
160-169	11	56	31 27	5	11	29 05	6	46	33 90
170-179	18	36	34 02	12	19	31 75	6	17	36 73
180-189	12	27	36 09	6	19	34 38	6	8	38 12
190-199	22	102	43 85	14	63	43 21	8	39	44 61
200-209	14	78	49 78	8	54	50 75	6	24	48 62
210-219	15	65	54 72	9	33	55 33	6	32	53 99
220-229	13	34	57 26	7	15	57 38	6	19	57 12
230-239	7	26	59 23	5	23	60 59	2	3	57 62
240-249	7	42	62 39	2	31	64 97	5	10	59 32
250-259	9	35	65 02	6	30	69 20	3	4	60 06
260-269	9	31	67 35	4	14	71 17	5	17	62 80
270-279	17	104	75 26	10	70	80 99	7	34	68 44
280-289	10	29	77 47	5	16	83 22	5	13	70 62
290 or more	59	297	100 00	25	120	100 00	34	177	100 00
	Income above poverty level[1]								
Total	831	5 212	100 00	400	2 594	100 00	431	2 618	100 00
Less than 10	–	–	0 00	–	–	0 00	–	–	0 00
10-19	–	–	0 00	–	–	0 00	–	–	0 00
20-29	–	–	0 00	–	–	0 00	–	–	0 00
30-39	1	2	0 04	–	–	0 00	1	2	0 08
40-49	2	10	0 23	1	3	0 13	1	6	0 32
50-59	1	9	0 40	–	–	0 13	1	9	0 66
60-69	3	26	0 89	1	3	0 23	2	23	1 54
70-79	2	12	1 11	1	10	0 62	1	2	1 61
80-89	8	46	1 99	3	11	1 04	5	35	2 93
90-99	21	125	4 38	10	68	3 64	11	57	5 11
100-109	16	80	5 92	7	27	4 70	9	53	7 13
110-119	21	118	8 19	8	52	6 71	13	66	9 66
120-129	24	180	11 64	14	103	10 66	10	77	12 60
130-139	29	207	15 61	11	81	13 79	18	126	17 41
140-149	28	159	18 66	8	39	15 29	20	120	21 99
150-159	46	272	23 88	21	135	20 49	25	138	27 25
160-169	39	229	28 27	18	123	25 25	21	105	31 27
170-179	38	231	32 71	16	96	28 96	22	135	36 42
180-189	48	317	38 79	21	139	34 33	27	178	43 21
190-199	51	287	44 30	23	133	39 45	28	154	49 10
200-209	41	199	48 12	23	119	44 05	18	80	52 17
210-219	39	257	53 06	23	148	49 77	16	109	56 32
220-229	39	251	57 87	21	138	55 08	18	113	60 65
230-239	28	150	60 76	15	77	58 04	13	73	63 45
240-249	37	264	65 82	22	140	63 45	15	124	68 18
250-259	36	226	70 15	16	118	67 99	20	108	72 29
260-269	42	307	76 04	18	153	73 89	24	154	78 17
270-279	31	197	79 82	15	91	77 41	16	106	82 21
280-289	21	130	82 31	8	49	79 31	13	81	85 29
290 or more	139	922	100 00	76	537	100 00	63	385	100 00

Table 2-48. CUMULATIVE PERCENTAGE DISTRIBUTION OF PROTEIN INTAKE VALUES AS A PERCENT OF STANDARD FOR PERSONS AGED 4-5 YEARS BY SEX AND RACE FOR INCOME LEVELS UNITED STATES, 1971-74—Con.

[Persons with a protein intake value as a percent of standard of 99 or less have a protein intake value which falls below the standard for protein]

Protein (percent of standard)	White male			Black male			White female			Black female		
	Examined persons	Estimated population in thousands	Cumulative percent	Examined persons	Estimated population in thousands	Cumulative percent	Examined persons	Estimated population in thousands	Cumulative percent	Examined persons	Estimated population in thousands	Cumulative percent
	All incomes											
Total	436	2 866	100 00	138	486	100 00	428	2 755	100 00	161	511	100 00
Less than 10	–	–	0 00	–	–	0 00	–	–	0 00	–	–	0 00
10-19	–	–	0 00	–	–	0 00	–	–	0 00	–	–	0 00
20-29	–	–	0 00	–	–	0 00	–	–	0 00	1	7	1 38
30-39	–	–	0 00	–	–	0 00	1	2	0 07	–	–	1 38
40-49	1	3	0 12	1	18	3 72	1	6	0 31	–	–	1 38
50-59	1	8	0 40	–	–	3 72	1	9	0 63	2	3	1 97
60-69	2	6	0 63	–	–	3 72	2	23	1 46	1	8	3 56
70-79	1	10	0 97	–	–	3 72	2	10	1 82	3	8	5 17
80-89	2	10	1 31	2	6	4 97	4	32	2 98	1	1	5 36
90-99	6	47	2 95	6	27	10 62	10	60	5 15	5	8	6 99
100-109	7	32	4 07	4	10	12 61	9	53	7 07	2	17	10 26
110-119	8	71	6 55	5	22	17 13	10	55	9 07	4	12	12 63
120-129	15	110	10 39	5	14	20 01	14	97	12 59	4	14	15 41
130-139	12	80	13 18	5	8	21 65	16	118	16 86	14	39	22 97
140-149	15	63	15 39	4	6	22 99	16	116	21 05	9	41	31 08
150-159	22	139	20 25	10	40	31 15	24	146	26 34	9	18	34 54
160-169	19	116	24 31	4	18	34 83	16	125	30 86	12	30	40 32
170-179	16	96	27 68	12	19	38 75	19	123	35 33	9	26	45 32
180-189	23	139	32 54	4	19	42 63	28	175	41 68	7	22	49 64
190-199	27	161	38 15	10	35	49 89	31	174	48 01	5	19	53 37
200-209	22	145	43 21	9	28	55 69	16	85	51 11	10	22	57 58
210-219	24	145	48 27	8	36	63 16	18	125	55 65	5	18	61 18
220-229	22	121	52 48	7	33	69 94	19	113	59 76	4	15	64 14
230-239	18	97	55 86	2	3	70 59	12	77	62 57	4	6	65 41
240-249	22	169	61 75	2	3	71 18	16	129	67 24	4	5	66 45
250-259	20	132	66 35	3	18	74 82	20	109	71 20	3	3	67 05
260-269	19	153	71 71	3	14	77 65	26	154	76 79	4	26	72 06
270-279	15	132	76 32	10	29	83 70	18	115	80 98	4	16	75 12
280-289	12	75	78 94	2	3	84 31	8	49	82 76	10	45	83 88
290 or more	85	604	100 00	20	76	100 00	71	475	100 00	25	82	100 00
	Income below poverty level[1]											
Total	76	427	100 00	89	281	100 00	67	386	100 00	82	216	100 00
Less than 10	–	–	0 00	–	–	0 00	–	–	0 00	–	–	0 00
10-19	–	–	0 00	–	–	0 00	–	–	0 00	–	–	0 00
20-29	–	–	0 00	–	–	0 00	–	–	0 00	–	–	0 00
30-39	–	–	0 00	–	–	0 00	–	–	0 00	–	–	0 00
40-49	–	–	0 00	1	18	6 44	–	–	0 00	–	–	0 00
50-59	1	8	1 89	–	–	6 44	–	–	0 00	2	3	1 40
60-69	–	–	1 89	–	–	6 44	–	–	0 00	1	8	5 15
70-79	–	–	1 89	–	–	6 44	1	8	2 10	3	8	8 97
80-89	–	–	1 89	1	5	8 04	–	–	2 10	1	1	9 40
90-99	–	–	1 89	2	7	10 56	2	8	4 23	2	3	10 76
100-109	1	6	3 40	3	8	13 46	–	–	4 23	2	17	18 49
110-119	2	21	8 38	3	19	20 38	–	–	4 23	1	1	18 92
120-129	1	10	10 64	5	14	25 37	4	23	10 05	3	6	21 49
130-139	2	8	12 57	5	8	28 21	4	19	14 91	7	8	25 29
140-149	7	25	18 31	4	6	30 52	1	8	17 03	2	12	31 07
150-159	5	15	21 84	5	18	37 09	4	21	22 41	4	5	33 38
160-169	3	8	23 71	2	3	38 08	3	42	33 29	3	3	34 98
170-179	2	3	24 48	10	16	43 78	1	5	34 52	5	12	40 68
180-189	4	15	27 94	2	4	45 24	3	5	35 87	3	3	42 16
190-199	7	33	35 62	7	30	56 10	4	26	42 64	4	13	48 14
200-209	1	31	42 90	7	23	64 25	2	12	45 64	4	13	53 95
210-219	2	8	44 80	7	25	73 07	3	17	50 13	3	15	60 89
220-229	5	11	47 44	2	3	74 27	3	13	53 48	3	6	63 65
230-239	5	23	52 84	–	–	74 27	–	–	53 48	2	3	65 02
240-249	1	30	59 81	1	2	74 82	3	8	55 51	2	2	66 13
250-259	4	14	63 13	2	16	80 57	2	3	56 38	1	1	66 63
260-269	2	10	65 52	2	4	81 95	3	14	60 01	2	3	67 79
270-279	5	61	79 76	5	10	85 36	3	18	64 74	4	16	75 06
280-289	3	13	82 81	2	3	86 42	–	–	64 74	5	13	81 14
290 or more	13	74	100 00	11	38	100 00	21	136	100 00	13	41	100 00
	Income above poverty level[1]											
Total	351	2 374	100 00	47	202	100 00	355	2 324	100 00	70	266	100 00
Less than 10	–	–	0 00	–	–	0 00	–	–	0 00	–	–	0 00
10-19	–	–	0 00	–	–	0 00	–	–	0 00	–	–	0 00
20-29	–	–	0 00	–	–	0 00	–	–	0 00	–	–	0 00
30-39	–	–	0 00	–	–	0 00	1	2	0 09	–	–	0 00
40-49	1	3	0 14	–	–	0 00	1	6	0 36	–	–	0 00
50-59	–	–	0 14	–	–	0 00	1	9	0 75	–	–	0 00
60-69	1	3	0 25	–	–	0 00	2	23	1 73	–	–	0 00
70-79	1	10	0 67	–	–	0 00	1	2	1 81	–	–	0 00
80-89	2	10	1 07	1	2	0 77	4	32	3 18	–	–	0 00
90-99	6	47	3 06	4	20	10 87	8	52	5 40	3	5	2 04
100-109	6	26	4 14	1	2	11 61	9	53	7 68	–	–	2 04
110-119	6	50	6 23	2	3	12 87	10	55	10 04	3	11	6 25
120-129	13	94	10 20	–	–	12 87	9	69	12 99	1	9	9 50
130-139	10	72	13 23	–	–	12 87	12	99	17 24	6	27	19 70
140-149	8	39	14 86	–	–	12 87	14	92	21 21	6	28	30 07
150-159	16	114	19 65	5	21	23 38	20	125	26 58	5	13	34 84
160-169	16	108	24 22	2	15	30 84	13	82	30 13	8	23	43 42
170-179	14	93	28 14	2	3	32 33	17	116	35 14	4	13	48 41
180-189	19	125	33 39	2	15	39 65	24	165	42 25	3	12	53 07
190-199	20	128	38 78	3	5	42 02	27	148	48 63	1	6	55 38
200-209	21	114	43 58	2	5	44 63	14	74	51 80	4	6	57 78
210-219	22	137	49 34	1	12	50 32	15	108	56 43	1	1	58 21
220-229	16	108	53 90	5	30	64 96	16	100	60 75	1	9	61 67
230-239	13	74	57 01	2	3	66 52	11	70	63 76	2	3	62 98
240-249	21	139	62 86	1	1	67 17	13	121	68 96	2	3	64 08
250-259	16	118	67 82	–	–	67 17	18	106	73 51	2	2	64 82
260-269	17	143	73 86	1	10	72 05	22	131	79 14	2	23	73 49
270-279	10	71	76 86	5	20	81 85	15	97	83 31	–	–	73 49
280-289	8	49	78 94	–	–	81 85	8	49	85 43	5	32	85 36
290 or more	68	500	100 00	8	37	100 00	50	339	100 00	11	39	100 00

[1]Excludes unknown income

Table 2-49. CUMULATIVE PERCENTAGE DISTRIBUTION OF PROTEIN INTAKE VALUES AS A PERCENT OF STANDARD FOR PERSONS AGED 6-7 YEARS BY SEX AND RACE FOR INCOME LEVELS UNITED STATES, 1971-74

[Persons with a protein intake value as a percent of standard of 99 or less have a protein intake value which falls below the standard for protein]

Protein (percent of standard)	Total			Male			Female		
	Examined persons	Estimated population in thousands	Cumulative percent	Examined persons	Estimated population in thousands	Cumulative percent	Examined persons	Estimated population in thousands	Cumulative percent
	All incomes								
Total	688	7 194	100 00	343	3 652	100 00	345	3 541	100 00
Less than 10	–	–	0 00	–	–	0 00	–	–	0 00
10-19	–	–	0 00	–	–	0 00	–	–	0 00
20-29	–	–	0 00	–	–	0 00	–	–	0 00
30-39	1	15	0 22	1	15	0 42	–	–	0 00
40-49	1	9	0 34	–	–	0 42	1	9	0 26
50-59	–	–	0 34	–	–	0 42	–	–	0 26
60-69	3	48	1 01	2	33	1 33	1	15	0 68
70-79	1	4	1 07	–	–	1 33	1	4	0 79
80-89	5	40	1 62	3	30	2 16	2	10	1 07
90-99	12	129	3 42	2	19	2 67	10	111	4 19
100-109	4	39	3 96	1	7	2 86	3	32	5 09
110-119	14	93	5 25	2	17	3 33	12	76	7 23
120-129	12	183	7 79	3	54	4 81	9	129	10 88
130-139	13	131	9 62	3	12	5 13	10	119	14 25
140-149	23	265	13 30	9	85	7 46	14	180	19 32
150-159	19	174	15 72	6	74	9 49	13	100	22 14
160-169	38	355	20 66	16	154	13 69	22	202	27 84
170-179	29	290	24 69	11	102	16 48	18	188	33 16
180-189	47	428	30 64	17	165	20 99	30	263	40 59
190-199	37	367	35 74	16	154	25 20	21	214	46 62
200-209	49	579	43 78	24	244	31 87	25	335	56 07
210-219	34	332	48 40	17	129	35 39	17	203	61 81
220-229	24	311	52 72	16	200	40 88	8	111	64 93
230-239	31	283	56 65	20	185	45 94	11	98	67 70
240-249	27	207	59 53	15	126	49 39	12	81	69 98
250-259	29	265	63 21	14	153	53 58	15	112	73 15
260-269	27	367	68 31	17	253	60 50	10	114	76 36
270-279	23	225	71 44	17	175	65 28	6	50	77 78
280-289	19	198	74 19	11	145	69 24	8	53	79 29
290 or more	166	1 857	100 00	100	1 123	100 00	66	734	100 00
	Income below poverty level[1]								
Total	209	1 708	100 00	103	979	100 00	106	730	100 00
Less than 10	–	–	0 00	–	–	0 00	–	–	0 00
10-19	–	–	0 00	–	–	0 00	–	–	0 00
20-29	–	–	0 00	–	–	0 00	–	–	0 00
30-39	–	–	0 00	–	–	0 00	–	–	0 00
40-49	1	9	0 54	–	–	0 00	1	9	1 27
50-59	–	–	0 54	–	–	0 00	–	–	1 27
60-69	2	33	2 49	2	33	3 40	–	–	1 27
70-79	1	4	2 73	–	–	3 40	1	4	1 82
80-89	–	–	2 73	–	–	3 40	–	–	1 82
90-99	5	33	4 68	2	19	5 32	3	15	3 81
100-109	2	15	5 54	–	–	5 32	2	15	5 84
110-119	8	40	7 89	2	17	7 08	6	23	8 96
120-129	4	32	9 76	1	15	8 61	3	17	11 29
130-139	5	57	13 09	1	3	8 87	4	54	18 75
140-149	2	23	14 43	–	–	8 87	2	23	21 89
150-159	7	44	17 03	2	5	9 37	5	40	27 32
160-169	12	77	21 55	7	50	14 42	5	28	31 11
170-179	10	58	24 97	4	29	17 36	6	30	35 18
180-189	14	113	31 56	6	49	22 40	8	63	43 85
190-199	12	89	36 79	3	44	26 94	9	45	50 01
200-209	13	116	43 60	8	69	33 93	5	48	56 58
210-219	13	80	48 29	7	55	39 53	6	25	60 03
220-229	6	92	53 65	4	76	47 29	2	16	62 19
230-239	7	47	56 42	5	35	50 88	2	12	63 86
240-249	7	21	57 63	5	15	52 36	2	6	64 70
250-259	11	113	64 27	5	83	60 82	6	31	68 89
260-269	6	68	68 25	4	33	64 15	2	36	73 76
270-279	3	19	69 38	1	3	64 43	2	16	76 02
280-289	8	85	74 36	5	75	72 05	3	11	77 46
290 or more	50	438	100 00	29	274	100 00	21	164	100 00
	Income above poverty level[1]								
Total	464	5 359	100 00	232	2 586	100 00	232	2 774	100 00
Less than 10	–	–	0 00	–	–	0 00	–	–	0 00
10-19	–	–	0 00	–	–	0 00	–	–	0 00
20-29	–	–	0 00	–	–	0 00	–	–	0 00
30-39	–	–	0 00	–	–	0 00	–	–	0 00
40-49	–	–	0 00	–	–	0 00	–	–	0 00
50-59	–	–	0 00	–	–	0 00	–	–	0 00
60-69	1	15	0 27	–	–	0 00	1	15	0 53
70-79	–	–	0 27	–	–	0 00	–	–	0 53
80-89	5	40	1 02	3	30	1 16	2	10	0 88
90-99	7	96	2 81	–	–	1 16	7	96	4 35
100-109	2	24	3 26	1	7	1 42	1	17	4 97
110-119	5	50	4 19	–	–	1 42	5	50	6 77
120-129	8	151	7 00	2	39	2 93	6	112	10 80
130-139	8	74	8 39	2	9	3 28	6	65	13 15
140-149	21	242	12 90	9	85	6 58	12	157	18 80
150-159	11	108	14 91	3	47	8 41	8	60	20 98
160-169	25	276	20 06	9	104	12 44	16	172	27 17
170-179	19	232	24 39	7	73	15 27	12	159	32 89
180-189	32	310	30 16	11	115	19 73	21	194	39 90
190-199	25	278	35 35	13	109	23 95	12	169	45 97
200-209	33	450	43 74	15	169	30 47	18	281	56 10
210-219	18	224	47 92	9	68	33 09	9	157	61 76
220-229	18	219	52 02	12	124	37 90	6	95	65 17
230-239	24	235	56 41	15	150	43 69	9	86	68 26
240-249	19	184	59 84	9	109	47 92	10	75	70 96
250-259	18	152	62 68	9	70	50 64	9	82	73 90
260-269	21	299	68 25	13	220	59 16	8	78	76 72
270-279	20	206	72 08	16	172	65 80	4	34	77 94
280-289	11	113	74 19	6	70	68 51	5	43	79 48
290 or more	113	1 383	100 00	68	814	100 00	45	569	100 00

Table 2-49. CUMULATIVE PERCENTAGE DISTRIBUTION OF PROTEIN INTAKE VALUES AS A PERCENT OF STANDARD FOR PERSONS AGED 6-7 YEARS BY SEX AND RACE FOR INCOME LEVELS UNITED STATES, 1971-74—Con.

[Persons with a protein intake value as a percent of standard of 99 or less have a protein intake value which falls below the standard for protein]

Protein (percent of standard)	White male			Black male			White female			Black female		
	Examined persons	Estimated population in thousands	Cumulative percent	Examined persons	Estimated population in thousands	Cumulative percent	Examined persons	Estimated population in thousands	Cumulative percent	Examined persons	Estimated population in thousands	Cumulative percent
	All incomes											
Total	251	3 061	100 00	90	574	100 00	247	2 952	100 00	96	577	100 00
Less than 10	–	–	0 00	–	–	0 00	–	–	0 00	–	–	0 00
10-19	–	–	0 00	–	–	0 00	–	–	0 00	–	–	0 00
20-29	–	–	0 00	–	–	0 00	–	–	0 00	–	–	0 00
30-39	–	–	0 00	1	15	2 70	–	–	0 00	–	–	0 00
40-49	–	–	0 00	–	–	2 70	1	9	0 31	–	–	0 00
50-59	–	–	0 00	–	–	2 70	–	–	0 31	–	–	0 00
60-69	2	33	1 09	–	–	2 70	1	15	0 81	–	–	0 00
70-79	–	–	1 09	–	–	2 70	1	4	0 95	–	–	0 00
80-89	2	28	1 99	1	2	3 11	1	3	1 06	1	7	1 15
90-99	2	19	2 60	–	–	3 11	6	68	3 37	4	42	8 50
100-109	1	7	2 83	–	–	3 11	3	32	4 45	–	–	8 50
110-119	2	17	3 39	–	–	3 11	5	47	6 04	7	29	13 52
120-129	3	54	5 15	–	–	3 11	7	120	10 09	2	9	15 16
130-139	2	9	5 45	1	3	3 55	7	67	12 36	3	52	24 23
140-149	7	81	8 09	2	5	4 34	11	167	18 01	3	13	26 42
150-159	3	66	10 26	3	7	5 64	8	78	20 65	5	22	30 28
160-169	11	110	13 85	5	44	13 29	16	177	26 65	6	25	34 58
170-179	5	56	15 68	6	46	21 30	9	116	30 59	8	66	45 97
180-189	11	130	19 91	6	35	27 39	23	240	38 73	7	23	49 88
190-199	11	105	23 33	5	49	35 90	15	201	45 54	6	13	52 06
200-209	18	221	30 55	6	23	39 85	20	308	55 96	5	27	56 80
210-219	11	106	34 02	6	23	43 79	12	168	61 64	5	36	62 98
220-229	12	137	38 51	4	63	54 80	4	74	64 14	4	37	69 33
230-239	14	149	43 37	5	28	59 73	8	83	66 95	3	15	71 91
240-249	10	97	46 54	5	29	64 79	7	68	69 26	5	13	74 12
250-259	13	151	51 46	1	2	65 22	9	80	71 96	6	33	79 76
260-269	15	244	59 43	2	9	66 77	8	106	75 55	2	8	81 10
270-279	13	146	64 18	4	29	71 82	5	47	77 15	1	3	81 65
280-289	9	122	68 15	2	23	75 83	4	40	78 49	4	14	84 00
290 or more	74	975	100 00	25	139	100 00	56	635	100 00	9	92	100 00
	Income below poverty level[1]											
Total	49	646	100 00	53	323	100 00	44	432	100 00	62	298	100 00
Less than 10	–	–	0 00	–	–	0 00	–	–	0 00	–	–	0 00
10-19	–	–	0 00	–	–	0 00	–	–	0 00	–	–	0 00
20-29	–	–	0 00	–	–	0 00	–	–	0 00	–	–	0 00
30-39	–	–	0 00	–	–	0 00	–	–	0 00	–	–	0 00
40-49	–	–	0 00	–	–	0 00	1	9	2 15	–	–	0 00
50-59	–	–	0 00	–	–	0 00	–	–	2 15	–	–	0 00
60-69	2	33	5 15	–	–	0 00	–	–	2 15	–	–	0 00
70-79	–	–	5 15	–	–	0 00	1	4	3 08	–	–	0 00
80-89	–	–	5 15	–	–	0 00	–	–	3 08	–	–	0 00
90-99	2	19	8 06	–	–	0 00	1	4	4 01	2	11	3 53
100-109	–	–	8 06	–	–	0 00	2	15	7 43	–	–	3 53
110-119	2	17	10 73	–	–	0 00	1	4	8 31	5	19	9 91
120-129	1	15	13 05	–	–	0 00	1	8	10 07	2	9	13 07
130-139	–	–	13 05	1	3	0 79	1	2	10 54	3	52	30 65
140-149	–	–	13 05	–	–	0 79	1	19	15 01	1	4	31 87
150-159	–	–	13 05	2	5	2 29	3	29	21 75	2	10	35 39
160-169	3	21	16 35	4	28	11 01	1	20	26 29	4	8	38 09
170-179	1	15	18 73	3	13	15 15	–	–	26 29	6	30	48 07
180-189	1	18	21 52	5	31	24 85	4	52	38 42	4	11	51 72
190-199	–	–	21 52	3	44	38 58	3	32	45 93	6	13	55 94
200-209	3	47	28 86	5	21	45 12	1	23	51 27	4	25	64 27
210-219	2	34	34 20	5	20	51 39	2	8	53 18	4	17	69 97
220-229	2	29	38 66	2	47	65 98	–	–	53 18	2	16	75 25
230-239	2	28	42 97	3	7	68 25	–	–	53 18	2	12	79 36
240-249	3	9	44 41	2	5	69 87	–	–	53 18	2	6	81 41
250-259	5	83	57 23	–	–	69 87	2	8	55 04	4	22	88 96
260-269	2	24	60 89	2	9	72 63	2	36	63 29	–	–	88 96
270-279	–	–	60 89	1	3	73 47	1	13	66 36	1	3	90 02
280-289	4	59	70 03	1	16	78 29	–	–	66 36	3	11	93 56
290 or more	14	194	100 00	14	70	100 00	16	145	100 00	5	19	100 00
	Income above poverty level[1]											
Total	197	2 347	100 00	34	231	100 00	197	2 484	100 00	33	276	100 00
Less than 10	–	–	0 00	–	–	0 00	–	–	0 00	–	–	0 00
10-19	–	–	0 00	–	–	0 00	–	–	0 00	–	–	0 00
20-29	–	–	0 00	–	–	0 00	–	–	0 00	–	–	0 00
30-39	–	–	0 00	–	–	0 00	–	–	0 00	–	–	0 00
40-49	–	–	0 00	–	–	0 00	–	–	0 00	–	–	0 00
50-59	–	–	0 00	–	–	0 00	–	–	0 00	–	–	0 00
60-69	–	–	0 00	–	–	0 00	1	15	0 59	–	–	0 00
70-79	–	–	0 00	–	–	0 00	–	–	0 59	–	–	0 00
80-89	2	28	1 18	1	2	1 01	1	3	0 72	1	7	2 40
90-99	–	–	1 18	–	–	1 01	5	64	3 30	2	32	13 94
100-109	1	7	1 47	–	–	1 01	1	17	3 99	–	–	13 94
110-119	–	–	1 47	–	–	1 01	3	40	5 60	2	10	17 54
120-129	2	39	3 13	–	–	1 01	6	112	10 11	–	–	17 54
130-139	2	9	3 52	–	–	1 01	6	65	12 73	–	–	17 54
140-149	7	81	6 96	2	5	2 98	10	148	18 67	2	9	20 79
150-159	2	45	8 86	1	3	4 11	5	49	20 63	3	12	25 05
160-169	8	88	12 62	1	16	10 93	14	155	26 87	2	17	31 11
170-179	4	41	14 36	3	33	25 03	9	116	31 55	2	36	44 13
180-189	10	112	19 11	1	4	26 62	18	183	38 90	3	12	48 36
190-199	11	105	23 57	2	4	28 54	12	169	45 69	–	–	48 36
200-209	14	167	30 70	1	2	29 22	18	281	57 00	–	–	48 36
210-219	8	65	33 48	1	2	30 23	8	138	62 55	1	19	55 12
220-229	10	108	38 10	2	16	37 18	4	74	65 53	2	21	62 68
230-239	12	121	43 25	2	21	46 27	8	83	68 87	1	3	63 63
240-249	7	88	46 99	2	22	55 69	7	68	71 61	3	7	66 04
250-259	8	68	49 88	1	2	56 77	7	72	74 49	2	10	69 67
260-269	13	220	59 26	–	–	56 77	6	71	77 33	2	8	72 46
270-279	13	146	65 46	3	26	68 15	4	34	78 69	–	–	72 46
280-289	5	63	68 12	1	7	71 38	4	40	80 29	1	3	73 56
290 or more	58	748	100 00	10	66	100 00	40	490	100 00	4	73	100 00

[1]Excludes unknown income

Table 2-50. CUMULATIVE PERCENTAGE DISTRIBUTION OF PROTEIN INTAKE VALUES AS A PERCENT OF STANDARD FOR PERSONS AGED 8-9 YEARS BY SEX AND RACE FOR INCOME LEVELS UNITED STATES, 1971-74

[Persons with a protein intake value as a percent of standard of 99 or less have a protein intake value which falls below the standard for protein]

Protein (percent of standard)	Total			Male			Female		
	Examined persons	Estimated population in thousands	Cumulative percent	Examined persons	Estimated population in thousands	Cumulative percent	Examined persons	Estimated population in thousands	Cumulative percent
	All incomes								
Total	644	7 697	100 00	321	3 880	100 00	323	3 816	100 00
Less than 10	–	–	0 00	–	–	0 00	–	–	0 00
10-19	–	–	0 00	–	–	0 00	–	–	0 00
20-29	–	–	0 00	–	–	0 00	–	–	0 00
30-39	1	5	0 07	1	5	0 14	–	–	0 00
40-49	3	38	0 56	1	4	0 23	2	34	0 90
50-59	3	10	0 69	–	–	0 23	3	10	1 16
60-69	4	37	1 18	2	30	1 00	2	7	1 35
70-79	8	63	2 00	2	17	1 44	6	46	2 56
80-89	14	89	3 15	6	26	2 12	8	63	4 20
90-99	15	162	5 26	1	4	2 21	14	158	8 35
100-109	22	270	8 76	7	80	4 26	15	190	13 34
110-119	21	235	11 81	5	65	5 94	16	170	17 79
120-129	32	393	16 92	12	166	10 21	20	227	23 75
130-139	31	351	21 48	15	169	14 58	16	181	28 50
140-149	38	480	27 71	17	221	20 28	21	258	35 27
150-159	45	578	35 22	17	267	27 15	28	311	43 42
160-169	44	540	42 23	25	294	34 74	19	246	49 86
170-179	39	451	48 09	15	163	38 93	24	288	57 41
180-189	32	394	53 21	14	142	42 58	18	252	64 01
190-199	33	418	58 63	14	175	47 09	19	243	70 37
200-209	28	303	62 57	14	158	51 16	14	145	74 18
210-219	36	366	67 33	22	232	57 15	14	134	77 68
220-229	29	353	71 92	18	242	63 40	11	111	80 58
230-239	23	260	75 30	14	127	66 68	9	133	84 07
240-249	21	303	79 23	12	194	71 68	9	108	86 91
250-259	16	226	82 17	9	123	74 85	7	103	89 61
260-269	18	245	85 35	15	205	80 13	3	40	90 66
270-279	17	248	88 58	9	114	83 06	8	135	94 19
280-289	10	178	90 89	7	105	85 78	3	72	96 09
290 or more	61	701	100 00	47	552	100 00	14	149	100 00
	Income below poverty level[1]								
Total	170	1 368	100 00	87	720	100 00	83	648	100 00
Less than 10	–	–	0 00	–	–	0 00	–	–	0 00
10-19	–	–	0 00	–	–	0 00	–	–	0 00
20-29	–	–	0 00	–	–	0 00	–	–	0 00
30-39	1	5	0 39	1	5	0 74	–	–	0 00
40-49	–	–	0 39	–	–	0 74	–	–	0 00
50-59	2	7	0 88	–	–	0 74	2	7	1 03
60-69	2	7	1 42	–	–	0 74	2	7	2 17
70-79	3	17	2 68	1	9	1 94	2	9	3 51
80-89	8	39	5 55	4	20	4 68	4	20	6 52
90-99	5	36	8 17	–	–	4 68	5	36	12 05
100-109	5	21	9 68	2	9	5 91	3	12	13 88
110-119	10	106	17 44	2	43	11 86	8	63	23 64
120-129	10	84	23 62	5	36	16 83	5	49	31 15
130-139	7	32	25 92	3	11	18 40	4	20	34 27
140-149	7	37	28 63	3	22	21 46	4	15	36 59
150-159	8	49	32 21	2	16	23 73	6	33	41 63
160-169	10	79	38 02	8	69	33 28	2	11	43 28
170-179	4	22	39 60	3	10	34 74	1	11	45 00
180-189	8	105	47 25	4	35	39 67	4	69	55 67
190-199	10	95	54 19	4	47	46 19	6	48	63 07
200-209	7	44	57 44	6	41	51 91	1	3	63 57
210-219	12	84	63 58	7	59	60 12	5	25	67 43
220-229	6	41	66 56	3	12	61 79	3	29	71 86
230-239	5	48	70 10	3	16	64 06	2	32	76 79
240-249	3	30	72 29	1	4	64 63	2	26	80 79
250-259	5	75	77 78	3	55	72 23	2	20	83 94
260-269	5	58	82 01	4	33	76 83	1	25	87 76
270-279	3	11	82 83	2	8	77 88	1	4	88 33
280-289	1	29	84 97	–	–	77 88	1	29	92 85
290 or more	23	206	100 00	16	159	100 00	7	46	100 00
	Income above poverty level[1]								
Total	458	6 088	100 00	228	3 045	100 00	230	3 043	100 00
Less than 10	–	–	0 00	–	–	0 00	–	–	0 00
10-19	–	–	0 00	–	–	0 00	–	–	0 00
20-29	–	–	0 00	–	–	0 00	–	–	0 00
30-39	–	–	0 00	–	–	0 00	–	–	0 00
40-49	3	38	0 62	1	4	0 12	2	34	1 13
50-59	1	3	0 68	–	–	0 12	1	3	1 24
60-69	1	15	0 93	1	15	0 62	–	–	1 24
70-79	5	46	1 68	1	9	0 91	4	37	2 46
80-89	6	50	2 50	2	6	1 11	4	43	3 88
90-99	10	126	4 57	1	4	1 24	9	122	7 90
100-109	16	246	8 61	5	71	3 56	11	175	13 66
110-119	10	125	10 67	3	22	4 29	7	103	17 05
120-129	20	275	15 18	7	130	8 56	13	145	21 80
130-139	24	319	20 42	12	158	13 75	12	161	27 10
140-149	31	442	27 69	14	199	20 30	17	243	35 09
150-159	34	512	36 11	15	251	28 52	19	262	43 70
160-169	31	391	42 54	16	206	35 30	15	185	49 78
170-179	34	409	49 26	11	132	39 64	23	277	58 88
180-189	24	289	54 01	10	106	43 13	14	183	64 90
190-199	23	323	59 31	10	128	47 33	13	195	71 29
200-209	20	235	63 16	7	93	50 38	13	142	75 96
210-219	24	282	67 80	15	173	56 07	9	109	79 53
220-229	21	270	72 23	14	206	62 82	7	64	81 64
230-239	18	212	75 71	11	111	66 47	7	101	84 96
240-249	18	272	80 19	11	190	72 71	7	83	87 67
250-259	11	151	82 67	6	68	74 95	5	83	90 39
260-269	13	187	85 75	11	172	80 60	2	15	90 90
270-279	14	237	89 64	7	106	84 08	7	131	95 20
280-289	9	149	92 08	7	105	87 55	2	43	96 62
290 or more	37	482	100 00	30	379	100 00	7	103	100 00

Table 2-50. CUMULATIVE PERCENTAGE DISTRIBUTION OF PROTEIN INTAKE VALUES AS A PERCENT OF STANDARD FOR PERSONS AGED 8-9 YEARS BY SEX AND RACE FOR INCOME LEVELS UNITED STATES, 1971-74—Con.

(Persons with a protein intake value as a percent of standard of 99 or less have a protein intake value which falls below the standard for protein)

Protein (percent of standard)	White male			Black male			White female			Black female		
	Examined persons	Estimated population in thousands	Cumulative percent	Examined persons	Estimated population in thousands	Cumulative percent	Examined persons	Estimated population in thousands	Cumulative percent	Examined persons	Estimated population in thousands	Cumulative percent
	All incomes											
Total	233	3 280	100 00	85	586	100 00	246	3 258	100 00	76	540	100 00
Less than 10	–	–	0 00	–	–	0 00	–	–	0 00	–	–	0 00
10-19	–	–	0 00	–	–	0 00	–	–	0 00	–	–	0 00
20-29	–	–	0 00	–	–	0 00	–	–	0 00	–	–	0 00
30-39	–	–	0 00	1	5	0 91	–	–	0 00	–	–	0 00
40-49	–	–	0 00	1	4	1 52	2	34	1 06	–	–	0 00
50-59	–	–	0 00	–	–	1 52	1	4	1 17	2	6	1 13
60-69	1	14	0 44	1	15	4 15	1	5	1 32	1	2	1 59
70-79	–	–	0 44	2	17	7 08	4	37	2 47	2	9	3 19
80-89	1	11	0 79	5	15	9 59	3	35	3 55	5	27	8 28
90-99	–	–	0 79	1	4	10 24	9	115	7 08	5	43	16 30
100-109	5	71	2 94	2	9	11 75	9	127	10 97	6	63	28 06
110-119	5	65	4 92	–	–	11 75	10	139	15 25	6	30	33 69
120-129	5	106	8 15	7	60	21 98	10	112	18 70	10	115	55 02
130-139	11	145	12 56	4	25	26 23	13	165	23 76	3	17	58 07
140-149	12	187	18 25	5	35	32 14	18	248	31 36	3	11	60 04
150-159	12	212	24 72	5	54	41 44	21	248	38 98	6	45	68 33
160-169	19	238	31 98	5	51	50 14	17	239	46 30	2	7	69 62
170-179	9	123	35 72	6	40	56 96	21	265	54 43	3	23	73 93
180-189	12	136	39 86	2	6	57 98	16	245	61 94	2	7	75 31
190-199	9	158	44 66	5	17	60 95	14	222	68 77	5	20	79 05
200-209	11	111	48 06	3	46	68 87	12	140	73 05	2	6	80 11
210-219	15	187	53 76	7	45	76 63	10	114	76 55	4	19	83 71
220-229	12	171	58 99	6	71	88 73	9	104	79 73	2	7	85 06
230-239	11	119	62 63	3	8	90 10	9	133	83 81	–	–	85 06
240-249	12	194	68 54	–	–	90 10	7	82	86 34	2	26	89 89
250-259	7	117	72 11	2	6	91 14	6	96	89 30	1	7	91 13
260-269	12	189	77 85	3	17	93 99	2	28	90 14	1	13	93 47
270-279	7	106	81 09	2	8	95 28	8	135	94 28	–	–	93 47
280-289	5	95	83 99	1	3	95 80	2	43	95 60	1	29	98 90
290 or more	40	525	100 00	6	25	100 00	12	143	100 00	2	6	100 00
	Income below poverty level[1]											
Total	40	470	100 00	47	250	100 00	38	373	100 00	45	275	100 00
Less than 10	–	–	0 00	–	–	0 00	–	–	0 00	–	–	0 00
10-19	–	–	0 00	–	–	0 00	–	–	0 00	–	–	0 00
20-29	–	–	0 00	–	–	0 00	–	–	0 00	–	–	0 00
30-39	–	–	0 00	1	5	2 14	–	–	0 00	–	–	0 00
40-49	–	–	0 00	–	–	2 14	–	–	0 00	–	–	0 00
50-59	–	–	0 00	–	–	2 14	1	4	0 99	1	3	1 09
60-69	–	–	0 00	–	–	2 14	1	5	2 31	1	2	1 99
70-79	–	–	0 00	1	9	5 58	–	–	2 31	2	9	5 13
80-89	1	11	2 41	3	8	8 94	1	7	4 14	3	13	9 76
90-99	–	–	2 41	–	–	8 94	2	11	7 06	3	25	18 84
100-109	–	–	2 41	2	9	12 48	1	2	7 64	2	10	22 36
110-119	2	43	11 53	–	–	12 48	3	37	17 42	5	27	32 10
120-129	1	23	16 41	4	13	17 62	1	6	18 92	4	43	47 77
130-139	1	4	17 28	2	7	20 52	1	4	19 91	3	17	53 78
140-149	1	14	20 32	2	8	23 60	2	8	22 14	2	7	56 24
150-159	–	–	20 32	2	16	30 13	4	23	28 41	2	9	59 62
160-169	4	20	24 63	4	49	49 55	1	7	30 39	1	3	60 81
170-179	–	–	24 63	3	10	53 75	1	11	33 38	–	–	60 81
180-189	2	30	30 91	2	6	56 14	2	62	49 90	2	7	63 52
190-199	3	45	40 42	1	2	57 03	2	31	58 21	4	17	69 67
200-209	4	19	44 41	2	22	66 03	–	–	58 21	1	3	70 86
210-219	2	22	49 09	5	37	80 86	1	6	59 71	4	19	77 93
220-229	2	10	51 15	1	2	81 79	2	25	66 43	1	4	79 24
230-239	1	11	53 42	2	6	84 08	2	32	74 99	–	–	79 24
240-249	1	4	54 29	–	–	84 08	1	4	76 10	1	22	87 17
250-259	2	52	65 33	1	3	85 20	2	20	81 56	–	–	87 17
260-269	2	20	69 51	2	13	90 59	1	25	88 19	–	–	87 17
270-279	–	–	69 51	2	8	93 62	1	4	89 18	–	–	87 17
280-289	–	–	69 51	–	–	93 62	–	–	89 18	1	29	97 84
290 or more	11	143	100 00	5	16	100 00	5	40	100 00	2	6	100 00
	Income above poverty level[1]											
Total	189	2 743	100 00	36	288	100 00	204	2 813	100 00	25	211	100 00
Less than 10	–	–	0 00	–	–	0 00	–	–	0 00	–	–	0 00
10-19	–	–	0 00	–	–	0 00	–	–	0 00	–	–	0 00
20-29	–	–	0 00	–	–	0 00	–	–	0 00	–	–	0 00
30-39	–	–	0 00	–	–	0 00	–	–	0 00	–	–	0 00
40-49	–	–	0 00	1	4	1 23	2	34	1 23	–	–	0 00
50-59	–	–	0 00	–	–	1 23	–	–	1 23	1	3	1 47
60-69	–	–	0 00	1	15	6 59	–	–	1 23	–	–	1 47
70-79	–	–	0 00	1	9	9 58	4	37	2 55	–	–	1 47
80-89	–	–	0 00	2	6	11 79	2	29	3 57	2	15	8 46
90-99	–	–	0 00	1	4	13 10	7	104	7 26	2	18	17 14
100-109	5	71	2 58	–	–	13 10	8	125	11 70	3	51	41 04
110-119	3	22	3 39	–	–	13 10	7	103	15 36	–	–	41 04
120-129	4	83	6 41	3	47	29 50	9	107	19 15	4	38	59 03
130-139	10	140	11 53	2	18	35 63	12	161	24 88	–	–	59 03
140-149	11	172	17 81	3	27	45 01	16	239	33 38	1	4	60 85
150-159	12	212	25 55	3	38	58 28	16	221	41 23	2	23	71 59
160-169	14	199	32 80	1	3	59 17	14	181	47 68	1	4	73 34
170-179	8	103	36 54	3	29	69 41	20	254	56 70	3	23	84 36
180-189	10	106	40 41	–	–	69 41	14	183	63 20	–	–	84 36
190-199	6	113	44 53	4	15	74 68	12	191	70 01	1	3	85 92
200-209	7	93	47 91	–	–	74 68	12	140	74 97	1	2	87 07
210-219	13	165	53 92	2	8	77 61	9	109	78 83	–	–	87 07
220-229	10	162	59 82	4	44	92 85	6	61	80 98	1	4	88 81
230 239	10	109	63 78	1	2	93 63	7	101	84 57	–	–	88 81
240-249	11	190	70 71	–	–	93 63	6	78	87 36	1	4	90 84
250-259	5	65	73 08	1	3	94 80	4	76	90 05	1	7	94 02
260-269	10	169	79 23	1	3	95 91	1	3	90 15	1	13	100 00
270-279	7	106	83 10	–	–	95 91	7	131	94 81	–	–	100 00
280-289	5	95	86 57	1	3	96 99	2	43	96 34	–	–	100 00
290 or more	28	368	100 00	1	9	100 00	7	103	100 00	–	–	100 00

[1]Excludes unknown income

Table 2-51. CUMULATIVE PERCENTAGE DISTRIBUTION OF PROTEIN INTAKE VALUES AS A PERCENT OF STANDARD FOR PERSONS AGED 10-11 YEARS BY SEX AND RACE FOR INCOME LEVELS UNITED STATES, 1971-74

(Persons with a protein intake value as a percent of standard of 99 or less have a protein intake value which falls below the standard for protein)

Protein (percent of standard)	Total			Male			Female		
	Examined persons	Estimated population in thousands	Cumulative percent	Examined persons	Estimated population in thousands	Cumulative percent	Examined persons	Estimated population in thousands	Cumulative percent
	All incomes								
Total	725	8 466	100 00	362	4 382	100 00	363	4 084	100 00
Less than 10	1	5	0 06	–	–	0 00	1	5	0 12
10-19	–	–	0 06	–	–	0 00	–	–	0 12
20-29	1	8	0 16	–	–	0 00	1	8	0 32
30-39	2	11	0 29	1	5	0 11	1	6	0 48
40-49	2	11	0 41	1	3	0 18	1	7	0 66
50-59	4	38	0 87	3	24	0 72	1	15	1 02
60-69	6	101	2 05	1	16	1 08	5	85	3 10
70-79	15	213	4 56	5	116	3 72	10	97	5 47
80-89	22	250	7 52	6	75	5 44	16	175	9 76
90-99	31	258	10 57	13	120	8 16	18	139	13 16
100-109	41	452	15 92	15	180	12 26	26	273	19 84
110-119	42	430	20 99	22	215	17 17	20	215	25 10
120-129	46	497	26 87	13	165	20 94	33	332	33 22
130-139	47	626	34 27	16	228	26 15	31	398	42 98
140-149	43	475	39 88	16	175	30 13	27	300	50 33
150-159	44	549	46 36	26	327	37 58	18	222	55 78
160-169	38	440	51 56	21	229	42 81	17	211	60 95
170-179	36	406	56 35	20	254	48 60	16	152	64 66
180-189	44	399	61 06	24	220	53 63	20	179	69 04
190-199	45	529	67 31	23	265	59 67	22	264	75 50
200-209	21	240	70 15	12	129	62 61	9	112	78 23
210-219	26	292	73 59	18	217	67 55	8	75	80 08
220-229	21	280	76 90	13	148	70 94	8	131	83 30
230-239	23	258	79 95	15	181	75 08	8	77	85 17
240-249	20	355	84 14	12	211	79 89	8	144	88 70
250-259	14	161	86 05	10	132	82 90	4	30	89 43
260-269	15	197	88 37	14	193	87 31	1	3	89 52
270-279	12	154	90 19	6	91	89 38	6	63	91 06
280-289	6	33	90 58	4	14	89 71	2	18	91 51
290 or more	57	798	100 00	32	451	100 00	25	347	100 00
	Income below poverty level[1]								
Total	156	1 342	100 00	77	654	100 00	79	688	100 00
Less than 10	1	5	0 37	–	–	0 00	1	5	0 73
10-19	–	–	0 37	–	–	0 00	–	–	0 73
20-29	1	8	0 98	–	–	0 00	1	8	1 91
30-39	1	5	1 32	1	5	0 71	–	–	1 91
40-49	–	–	1 32	–	–	0 71	–	–	1 91
50-59	–	–	1 32	–	–	0 71	–	–	1 91
60-69	2	34	3 82	–	–	0 71	2	34	6 79
70-79	5	110	11 98	3	93	14 88	2	17	9 23
80-89	7	87	18 46	4	46	21 87	3	41	15 21
90-99	8	30	20 72	3	17	24 52	5	13	17 09
100-109	9	72	26 11	1	9	25 96	8	63	26 26
110-119	11	106	33 98	7	72	36 90	4	34	31 19
120-129	8	73	39 44	3	36	42 36	5	38	36 66
130-139	9	81	45 48	4	26	46 32	5	55	44 67
140-149	5	46	48 92	3	36	51 89	2	10	46 09
150-159	8	56	53 10	7	54	60 15	1	2	46 39
160-169	9	46	56 49	5	25	63 90	4	21	49 44
170-179	9	58	60 82	2	12	65 74	7	46	56 15
180-189	11	60	65 29	4	14	67 89	7	46	62 81
190-199	5	27	67 33	2	7	68 91	3	21	65 82
200-209	5	28	69 41	5	28	73 20	–	–	65 82
210-219	5	44	72 66	2	13	75 14	3	31	70 30
220-229	3	81	78 71	2	21	78 39	1	60	79 01
230-239	7	45	82 08	4	31	83 15	3	14	81 05
240-249	4	81	88 12	2	35	88 49	2	46	87 76
250-259	–	–	88 12	–	–	88 49	–	–	87 76
260-269	4	14	89 14	4	14	90 59	–	–	87 76
270-279	1	12	90 06	1	12	92 49	–	–	87 76
280-289	3	10	90 79	2	7	93 51	1	3	88 21
290 or more	15	124	100 00	6	42	100 00	9	81	100 00
	Income above poverty level[1]								
Total	551	6 902	100 00	276	3 612	100 00	275	3 290	100 00
Less than 10	–	–	0 00	–	–	0 00	–	–	0 00
10-19	–	–	0 00	–	–	0 00	–	–	0 00
20-29	–	–	0 00	–	–	0 00	–	–	0 00
30-39	1	6	0 09	–	–	0 00	1	6	0 20
40-49	2	11	0 25	1	3	0 09	1	7	0 42
50-59	4	38	0 80	3	24	0 75	1	15	0 87
60-69	4	67	1 78	1	16	1 18	3	51	2 43
70-79	10	103	3 27	2	23	1 81	8	80	4 87
80-89	13	127	5 10	2	30	2 63	11	97	7 82
90-99	22	222	8 31	10	102	5 46	12	119	11 45
100-109	30	342	13 27	12	132	9 11	18	210	17 82
110-119	31	324	17 96	15	143	13 09	16	181	23 32
120-129	37	420	24 06	10	130	16 67	27	291	32 16
130-139	37	529	31 72	12	202	22 27	25	327	42 10
140-149	36	419	37 80	13	138	26 09	23	281	50 65
150-159	34	473	44 64	17	252	33 07	17	220	57 35
160-169	29	394	50 36	16	204	38 73	13	190	63 12
170-179	27	347	55 39	18	242	45 42	9	106	66 33
180-189	33	339	60 31	20	206	51 14	13	133	70 38
190-199	38	482	67 29	19	239	57 75	19	243	77 77
200-209	16	212	70 37	7	101	60 53	9	112	81 17
210-219	20	231	73 71	15	187	65 70	5	44	82 52
220-229	18	199	76 59	11	127	69 22	7	72	84 69
230-239	16	213	79 68	11	150	73 38	5	62	86 59
240-249	15	244	83 21	10	176	78 25	5	68	88 66
250-259	13	147	85 34	9	117	81 49	4	30	89 57
260-269	11	183	87 99	10	179	86 46	1	3	89 67
270-279	11	142	90 04	5	79	88 64	6	63	91 59
280-289	3	23	90 38	2	8	88 85	1	15	92 05
290 or more	40	664	100 00	25	403	100 00	15	261	100 00

Table 2-51. CUMULATIVE PERCENTAGE DISTRIBUTION OF PROTEIN INTAKE VALUES AS A PERCENT OF STANDARD FOR PERSONS AGED 10-11 YEARS BY SEX AND RACE FOR INCOME LEVELS UNITED STATES, 1971-74—Con.

[Persons with a protein intake value as a percent of standard of 99 or less have a protein intake value which falls below the standard for protein]

Protein (percent of standard)	White male			Black male			White female			Black female		
	Examined persons	Estimated population in thousands	Cumulative percent	Examined persons	Estimated population in thousands	Cumulative percent	Examined persons	Estimated population in thousands	Cumulative percent	Examined persons	Estimated population in thousands	Cumulative percent
	All incomes											
Total	280	3 733	100 00	76	564	100 00	270	3 424	100 00	90	618	100 00
Less than 10	–	–	0 00	–	–	0 00	–	–	0 00	1	5	0 81
10-19	–	–	0 00	–	–	0 00	–	–	0 00	–	–	0 81
20-29	–	–	0 00	–	–	0 00	1	8	0 24	–	–	0 81
30-39	–	–	0 00	1	5	0 82	–	–	0 24	1	6	1 85
40-49	1	3	0 09	–	–	0 82	1	7	0 45	–	–	1 85
50-59	1	19	0 58	2	5	1 74	1	15	0 88	–	–	1 85
60-69	1	16	1 01	–	–	1 74	5	85	3 36	–	–	1 85
70-79	2	82	3 20	3	34	7 72	8	89	5 96	2	8	3 14
80-89	2	41	4 31	3	21	11 40	9	111	9 22	7	64	13 42
90-99	9	99	6 95	4	21	15 12	9	104	12 25	9	35	19 07
100-109	9	140	10 71	5	25	19 52	15	218	18 62	11	55	27 94
110-119	11	114	13 77	11	101	37 36	14	172	23 65	6	43	34 82
120-129	11	123	17 08	2	42	44 82	24	271	31 57	9	61	44 63
130-139	12	195	22 31	4	33	50 64	25	335	41 36	5	49	52 54
140-149	12	121	25 55	4	53	60 10	23	276	49 42	3	15	54 96
150-159	20	301	33 62	6	25	64 59	16	198	55 19	2	25	58 94
160-169	18	215	39 39	3	14	67 00	14	199	61 00	3	12	60 91
170-179	15	218	45 24	4	28	72 01	7	109	64 20	9	42	67 72
180-189	19	205	50 74	5	15	74 70	16	162	68 94	4	17	70 42
190-199	19	244	57 28	3	9	76 27	15	170	73 90	7	94	85 65
200-209	10	118	60 45	2	11	78 14	8	94	76 64	1	18	88 50
210-219	15	200	65 81	3	16	81 00	6	55	78 24	2	21	91 84
220-229	11	143	69 63	2	6	82 05	8	131	82 08	–	–	91 84
230-239	13	141	73 40	2	41	89 31	7	58	83 78	–	–	91 84
240-249	12	211	79 05	–	–	89 31	7	135	87 73	1	9	93 30
250-259	9	128	82 48	1	4	89 94	3	26	88 50	1	3	93 86
260-269	9	134	86 07	3	21	93 59	1	3	88 60	–	–	93 86
270-279	6	91	88 51	–	–	93 59	6	63	90 45	–	–	93 86
280-289	3	10	88 77	1	4	94 38	1	15	90 89	1	3	94 36
290 or more	30	419	100 00	2	32	100 00	20	312	100 00	5	35	100 00
	Income below poverty level[1]											
Total	38	356	100 00	38	285	100 00	33	414	100 00	46	274	100 00
Less than 10	–	–	0 00	–	–	0 00	–	–	0 00	1	5	1 82
10-19	–	–	0 00	–	–	0 00	–	–	0 00	–	–	1 82
20-29	–	–	0 00	–	–	0 00	1	8	1 96	–	–	1 82
30-39	–	–	0 00	1	5	1 62	–	–	1 96	–	–	1 82
40-49	–	–	0 00	–	–	1 62	–	–	1 96	–	–	1 82
50-59	–	–	0 00	–	–	1 62	–	–	1 96	–	–	1 82
60-69	–	–	0 00	–	–	1 62	2	34	10 07	–	–	1 82
70-79	1	62	17 30	2	31	12 53	1	14	13 44	1	3	2 85
80-89	1	21	23 13	2	12	16 73	1	16	17 33	2	25	12 01
90-99	–	–	23 13	3	17	22 82	–	–	17 33	5	13	16 73
100-109	1	9	25 76	–	–	22 82	2	40	27 06	6	23	25 05
110-119	1	4	26 90	6	68	46 53	1	23	32 61	3	11	29 05
120-129	2	11	29 97	1	25	55 21	–	–	32 61	5	38	42 81
130-139	1	4	30 98	3	22	63 05	2	13	35 69	3	42	58 27
140-149	–	–	30 98	3	36	75 84	1	4	36 70	1	6	60 30
150-159	4	44	43 36	3	10	79 31	–	–	36 70	1	2	61 06
160-169	4	22	49 45	1	3	80 31	1	9	38 84	3	12	65 51
170-179	1	9	51 89	1	3	81 48	1	19	43 45	6	27	75 36
180-189	1	5	53 16	3	10	84 84	3	29	50 50	4	17	81 44
190-199	1	4	54 17	1	3	85 92	3	21	55 50	–	–	81 44
200-209	4	25	61 10	1	3	87 09	–	–	55 50	–	–	81 44
210-219	–	–	61 10	2	13	91 54	2	13	58 67	1	18	87 91
220-229	1	18	66 15	1	3	92 71	1	60	73 14	–	–	87 91
230-239	3	21	72 07	1	10	96 23	3	14	76 53	–	–	87 91
240-249	2	35	81 88	–	–	96 23	2	46	87 66	–	–	87 91
250-259	–	–	81 88	–	–	96 23	–	–	87 66	–	–	87 91
260-269	2	7	83 97	2	6	98 43	–	–	87 66	–	–	87 91
270-279	1	12	87 45	–	–	98 43	–	–	87 66	–	–	87 91
280-289	1	2	88 08	1	4	100 00	–	–	87 66	1	3	89 02
290 or more	6	42	100 00	–	–	100 00	6	51	100 00	3	30	100 00
	Income above poverty level[1]											
Total	236	3 281	100 00	36	273	100 00	233	2 938	100 00	39	309	100 00
Less than 10	–	–	0 00	–	–	0 00	–	–	0 00	–	–	0 00
10-19	–	–	0 00	–	–	0 00	–	–	0 00	–	–	0 00
20-29	–	–	0 00	–	–	0 00	–	–	0 00	–	–	0 00
30-39	–	–	0 00	–	–	0 00	–	–	0 00	1	6	2 08
40-49	1	3	0 10	–	–	0 00	1	7	0 25	–	–	2 08
50-59	1	19	0 66	2	5	1 90	1	15	0 75	–	–	2 08
60-69	1	16	1 14	–	–	1 90	3	51	2 50	–	–	2 08
70-79	1	20	1 76	1	3	2 85	7	75	5 05	1	5	3 75
80-89	1	21	2 39	1	9	6 08	7	74	7 58	4	23	11 12
90-99	9	99	5 39	1	4	7 39	9	104	11 12	3	15	16 10
100-109	7	107	8 66	5	25	16 48	13	178	17 17	5	32	26 45
110-119	10	110	12 03	5	33	28 57	13	149	22 25	3	32	36 67
120-129	9	112	15 45	1	17	34 89	24	271	31 48	3	20	43 00
130-139	11	192	21 29	1	10	38 73	22	306	41 89	2	7	45 12
140-149	12	121	24 98	1	17	44 91	22	272	51 14	–	–	45 12
150-159	15	239	32 28	2	13	49 56	16	198	57 88	1	22	52 40
160-169	14	194	38 18	2	11	53 49	13	190	64 34	–	–	52 40
170-179	14	210	44 57	3	25	62 60	6	90	67 42	3	15	57 30
180-189	18	201	50 69	2	6	64 66	13	133	71 95	–	–	57 30
190-199	17	224	57 53	1	3	65 71	12	149	77 02	7	94	87 75
200-209	6	93	60 37	1	7	68 34	8	94	80 22	1	18	93 45
210-219	14	183	65 95	1	3	69 60	4	42	81 63	1	3	94 39
220-229	10	125	69 75	1	3	70 55	7	72	84 07	–	–	94 39
230-239	10	119	73 39	1	31	81 85	4	44	85 58	–	–	94 39
240-249	10	176	78 75	–	–	81 85	4	59	87 59	1	9	97 32
250-259	8	113	82 21	1	4	83 17	3	26	88 49	1	3	98 44
260-269	7	126	86 06	1	14	88 39	1	3	88 60	–	–	98 44
270-279	5	79	88 46	–	–	88 39	6	63	90 75	–	–	98 44
280 289	2	8	88 69	–	–	88 39	1	15	91 27	–	–	98 44
290 or more	23	371	100 00	2	32	100 00	13	257	100 00	2	5	100 00

[1]Excludes unknown income

Table 2-52. CUMULATIVE PERCENTAGE DISTRIBUTION OF PROTEIN INTAKE VALUES AS A PERCENT OF STANDARD FOR PERSONS AGED 12-14 YEARS BY SEX AND RACE FOR INCOME LEVELS UNITED STATES, 1971-74

(Persons with a protein intake value as a percent of standard of 99 or less have a protein intake value which falls below the standard for protein)

Protein (percent of standard)	Total			Male			Female		
	Examined persons	Estimated population in thousands	Cumulative percent	Examined persons	Estimated population in thousands	Cumulative percent	Examined persons	Estimated population in thousands	Cumulative percent
	All incomes								
Total	1 107	12 335	100 00	548	6 313	100 00	559	6 023	100 00
Less than 10	–	–	0 00	–	–	0 00	–	–	0 00
10-19	5	49	0 40	1	7	0 12	4	42	0 69
20-29	7	52	0 82	2	9	0 27	5	43	1 40
30-39	17	135	1 92	5	41	0 91	12	95	2 97
40-49	26	244	3 89	7	43	1 59	19	201	6 31
50-59	35	385	7 01	8	66	2 64	27	319	11 61
60-69	55	562	11 57	15	161	5 19	40	401	18 27
70-79	61	674	17 03	18	205	8 43	43	469	26 05
80-89	60	583	21 76	19	209	11 74	41	374	32 26
90-99	74	832	28 50	30	312	16 69	44	520	40 89
100-109	72	703	34 21	35	323	21 80	37	381	47 21
110-119	76	742	40 22	37	391	28 00	39	351	53 03
120-129	83	993	48 28	46	554	36 79	37	439	60 32
130-139	93	1 093	57 14	48	646	47 02	45	448	67 75
140-149	67	874	64 22	37	442	54 02	30	432	74 92
150-159	55	666	69 62	33	411	60 53	22	255	79 15
160-169	59	642	74 83	29	324	65 66	30	318	84 44
170-179	43	501	78 89	26	303	70 46	17	198	87 72
180-189	31	339	81 63	18	211	73 80	13	128	89 84
190-199	31	329	84 30	21	232	77 47	10	97	91 46
200-209	27	354	87 17	18	234	81 17	9	120	93 45
210-219	17	195	88 75	10	152	83 59	7	42	94 15
220-229	20	235	90 65	11	108	85 29	9	127	96 27
230-239	12	133	91 73	8	95	86 80	4	38	96 91
240-249	13	161	93 04	10	111	88 55	3	50	97 74
250-259	18	245	95 03	15	216	91 98	3	29	98 22
260-269	11	160	96 33	10	143	94 25	1	17	98 50
270-279	9	69	96 88	8	66	95 29	1	3	98 55
280-289	5	52	97 30	5	52	96 11	–	–	98 55
290 or more	25	332	100 00	18	245	100 00	7	87	100 00
	Income below poverty level[1]								
Total	266	2 024	100 00	126	1 053	100 00	140	970	100 00
Less than 10	–	–	0 00	–	–	0 00	–	–	0 00
10-19	4	33	1 64	1	7	0 70	3	26	2 66
20-29	1	5	1 88	1	5	1 17	–	–	2 66
30-39	4	12	2 47	1	4	1 57	3	8	3 46
40-49	7	60	5 41	2	6	2 16	5	53	8 95
50-59	7	63	8 54	2	23	4 33	5	40	13 12
60-69	14	82	12 58	4	15	5 77	10	67	19 98
70-79	20	147	19 87	7	64	11 87	13	83	28 55
80-89	18	120	25 78	6	45	16 18	12	74	36 20
90-99	18	153	33 33	10	72	22 99	8	81	44 57
100-109	24	156	41 05	11	57	28 38	13	99	54 81
110-119	19	113	46 65	5	44	32 59	14	69	61 91
120-129	24	162	54 64	13	112	43 22	11	50	67 04
130-139	18	162	62 64	12	128	55 39	6	34	70 53
140-149	12	125	68 80	5	42	59 38	7	83	79 03
150-159	7	48	71 15	5	42	63 33	2	6	79 64
160-169	13	114	76 80	7	79	70 80	6	36	83 31
170-179	9	52	79 36	5	23	73 01	4	29	86 25
180-189	7	46	81 64	4	36	76 45	3	10	87 26
190-199	7	66	84 89	5	58	81 98	2	8	88 05
200-209	7	47	87 22	3	18	83 72	4	29	91 01
210-219	5	45	89 45	3	39	87 45	2	6	91 62
220-229	6	75	93 16	4	48	92 02	2	27	94 40
230-239	2	8	93 55	1	4	92 42	1	4	94 78
240-249	4	72	97 13	3	52	97 40	1	20	96 83
250-259	2	11	97 68	1	4	97 83	1	7	97 52
260-269	1	3	97 84	1	3	98 13	–	–	97 52
270-279	–	–	97 84	–	–	98 13	–	–	97 52
280-289	1	12	98 44	1	12	99 29	–	–	97 52
290 or more	5	32	100 00	3	7	100 00	2	24	100 00
	Income above poverty level[1]								
Total	797	9 732	100 00	393	4 866	100 00	404	4 866	100 00
Less than 10	–	–	0 00	–	–	0 00	–	–	0 00
10-19	1	16	0 16	–	–	0 00	1	16	0 33
20-29	6	47	0 65	1	5	0 09	5	43	1 20
30-39	13	123	1 91	4	36	0 84	9	87	2 98
40-49	18	164	3 60	4	16	1 17	14	148	6 02
50-59	26	294	6 62	5	18	1 55	21	276	11 70
60-69	40	469	11 44	11	146	4 55	29	323	18 34
70-79	40	506	16 64	11	141	7 43	29	366	25 86
80-89	42	463	21 40	13	163	10 79	29	300	32 01
90-99	54	648	28 06	18	210	15 10	36	438	41 02
100-109	43	513	33 34	20	236	19 95	23	277	46 72
110-119	55	589	39 39	31	323	26 59	24	266	52 20
120-129	57	819	47 81	33	442	35 68	24	376	59 93
130-139	69	824	56 28	31	439	44 71	38	385	67 84
140-149	50	662	63 08	29	337	51 63	21	325	74 53
150-159	47	606	69 31	28	369	59 22	19	237	79 40
160-169	43	505	74 50	20	225	63 83	23	280	85 17
170-179	33	446	79 09	20	277	69 53	13	169	88 64
180-189	24	292	82 09	14	174	73 12	10	118	91 07
190-199	23	252	84 68	15	163	76 46	8	90	92 91
200-209	18	256	87 31	15	216	80 89	3	40	93 74
210-219	10	121	88 56	5	84	82 62	5	37	94 49
220-229	13	156	90 16	6	55	83 76	7	101	96 56
230-239	10	125	91 45	7	91	85 62	3	35	97 27
240-249	8	86	92 33	6	55	86 76	2	30	97 89
250-259	16	234	94 73	14	212	91 12	2	22	98 34
260 269	10	157	96 35	9	140	94 00	1	17	98 69
270-279	6	44	96 79	5	40	94 83	1	3	98 76
280-289	4	40	97 20	4	40	95 64	–	–	98 76
290 or more	18	273	100 00	14	212	100 00	4	60	100 00

Table 2-52. CUMULATIVE PERCENTAGE DISTRIBUTION OF PROTEIN INTAKE VALUES AS A PERCENT OF STANDARD FOR PERSONS AGED 12-14 YEARS BY SEX AND RACE FOR INCOME LEVELS UNITED STATES, 1971-74—Con.

[Persons with a protein intake value as a percent of standard of 99 or less have a protein intake value which falls below the standard for protein]

Protein (percent of standard)	White male			Black male			White female			Black female		
	Examined persons	Estimated population in thousands	Cumulative percent	Examined persons	Estimated population in thousands	Cumulative percent	Examined persons	Estimated population in thousands	Cumulative percent	Examined persons	Estimated population in thousands	Cumulative percent
	All incomes											
Total	415	5 397	100 00	131	879	100 00	413	5 122	100 00	141	836	100 00
Less than 10	–	–	0 00	–	–	0 00	–	–	0 00	–	–	0 00
10-19	–	–	0 00	1	7	0 83	2	18	0 35	2	24	2 85
20-29	1	5	0 09	1	5	1 35	4	40	1 13	1	2	3 15
30-39	3	34	0 72	2	7	2 14	5	70	2 51	7	24	6 03
40-49	4	35	1 36	3	8	3 04	14	163	5 68	5	38	10 64
50-59	5	40	2 11	3	26	5 96	19	271	10 97	8	48	16 41
60-69	13	154	4 96	2	7	6 77	31	347	17 74	9	54	22 90
70-79	12	165	8 01	6	40	11 33	28	372	25 01	15	97	34 47
80-89	14	179	11 33	5	30	14 74	31	318	31 22	9	53	40 86
90-99	16	209	15 20	14	104	26 52	37	471	40 42	7	48	46 65
100-109	22	260	20 02	13	63	33 65	23	281	45 90	13	86	56 88
110-119	26	325	26 03	11	67	41 24	29	316	52 06	10	35	61 07
120-129	37	484	34 99	9	71	49 30	30	416	60 19	7	22	63 76
130-139	35	507	44 39	12	121	63 05	34	400	68 00	11	48	69 45
140-149	32	404	51 87	5	38	67 38	25	396	75 74	5	36	73 70
150-159	24	358	58 50	9	53	73 42	20	249	80 60	2	6	74 41
160-169	23	288	63 83	6	36	77 53	23	279	86 05	7	39	79 10
170-179	21	250	68 46	5	53	83 57	12	160	89 16	5	38	83 67
180-189	13	158	71 39	4	34	87 48	9	85	90 83	4	42	88 74
190-199	18	216	75 40	3	15	89 22	8	86	92 50	2	11	90 11
200-209	15	221	79 49	3	13	90 75	4	64	93 76	3	10	91 26
210-219	9	127	81 85	1	25	93 58	4	35	94 44	2	6	91 97
220-229	7	88	83 48	4	20	95 81	6	98	96 34	3	30	95 54
230-239	6	88	85 12	2	7	96 57	3	35	97 02	1	4	95 98
240-249	8	98	86 92	2	13	98 08	3	50	98 00	–	–	95 98
250-259	14	213	90 87	1	3	98 47	3	29	98 56	–	–	95 98
260-269	9	140	93 47	1	3	98 84	1	17	98 89	–	–	95 98
270-279	8	66	94 68	–	–	98 84	1	3	98 96	–	–	95 98
280-289	4	47	95 55	1	5	99 39	–	–	98 96	–	–	95 98
290 or more	16	240	100 00	2	5	100 00	4	54	100 00	3	34	100 00
	Income below poverty level[1]											
Total	62	649	100 00	64	404	100 00	53	496	100 00	86	472	100 00
Less than 10	–	–	0 00	–	–	0 00	–	–	0 00	–	–	0 00
10-19	–	–	0 00	1	7	1 81	1	2	0 39	2	24	5 05
20-29	1	5	0 76	–	–	1 81	–	–	0 39	–	–	5 05
30-39	–	–	0 76	1	4	2 85	–	–	0 39	3	8	6 70
40-49	1	3	1 23	1	3	3 64	1	19	4 28	4	34	13 91
50-59	–	–	1 23	2	23	9 30	1	8	5 99	4	32	20 66
60-69	2	8	2 47	2	7	11 07	6	38	13 74	4	28	26 63
70-79	4	40	8 67	3	24	17 00	5	41	22 03	8	42	35 54
80-89	3	28	13 03	3	17	21 22	5	43	30 69	6	29	41 68
90-99	3	32	18 01	7	39	30 98	4	62	43 16	4	19	45 78
100-109	3	26	21 94	8	31	38 73	4	32	49 62	9	67	60 04
110-119	3	33	26 97	2	12	41 61	7	43	58 30	7	26	65 51
120-129	6	60	36 26	7	52	54 39	5	30	64 28	6	20	69 77
130-139	4	50	43 97	8	78	73 71	–	–	64 28	6	34	76 95
140-149	4	34	49 16	1	8	75 78	3	67	77 83	4	15	80 19
150-159	2	30	53 75	3	12	78 70	–	–	77 83	2	6	81 45
160-169	4	64	63 63	3	15	82 33	3	24	82 75	3	11	83 81
170-179	5	23	67 21	–	–	82 33	2	20	86 79	2	8	85 61
180-189	2	11	68 93	2	25	88 54	1	3	87 37	2	7	87 08
190-199	3	46	76 01	2	12	91 55	1	2	87 80	1	6	88 25
200-209	1	11	77 70	2	7	93 38	1	19	91 65	3	10	90 30
210-219	3	39	83 75	–	–	93 38	–	–	91 65	2	6	91 55
220-229	3	44	90 49	1	4	94 47	–	–	91 65	2	27	97 25
230-239	–	–	90 49	1	4	95 52	–	–	91 65	1	4	98 05
240-249	2	43	97 10	1	10	97 89	1	20	95 66	–	–	98 05
250-259	1	4	97 79	–	–	97 89	1	7	97 01	–	–	98 05
260-269	–	–	97 79	1	3	98 68	–	–	97 01	–	–	98 05
270-279	–	–	97 79	–	–	98 68	–	–	97 01	–	–	98 05
280-289	1	12	99 67	–	–	98 68	–	–	97 01	–	–	98 05
290 or more	1	2	100 00	2	5	100 00	1	15	100 00	1	9	100 00
	Income above poverty level[1]											
Total	331	4 438	100 00	60	391	100 00	349	4 467	100 00	52	357	100 00
Less than 10	–	–	0 00	–	–	0 00	–	–	0 00	–	–	0 00
10-19	–	–	0 00	–	–	0 00	1	16	0 36	–	–	0 00
20-29	–	–	0 00	1	5	1 16	4	40	1 25	1	2	0 70
30-39	3	34	0 76	1	3	1 85	5	70	2 83	4	16	5 28
40-49	2	11	1 02	2	5	3 07	13	143	6 04	1	4	6 53
50-59	4	15	1 36	1	3	3 77	18	262	11 91	3	14	10 41
60-69	11	146	4 65	–	–	3 77	24	297	18 56	5	26	17 74
70-79	8	124	7 45	3	16	7 89	22	311	25 52	7	55	33 09
80-89	11	151	10 85	2	13	11 19	26	275	31 68	3	24	39 92
90-99	12	150	14 22	6	60	26 49	33	409	40 84	3	29	48 08
100-109	16	214	19 05	4	22	32 04	18	245	46 32	4	18	53 18
110-119	22	268	25 08	9	55	46 12	21	257	52 08	3	9	55 78
120-129	31	423	34 62	2	19	51 02	24	376	60 50	–	–	55 78
130-139	27	412	43 91	3	9	53 33	33	371	68 82	5	14	59 64
140-149	25	307	50 83	4	30	60 94	20	305	75 65	1	20	65 31
150-159	22	328	58 21	6	41	71 48	19	237	80 95	–	–	65 31
160-169	18	207	62 89	2	17	75 88	19	252	86 60	4	28	73 17
170-179	16	227	67 99	4	51	88 78	10	140	89 73	3	30	81 51
180-189	11	147	71 31	2	9	91 15	8	83	91 57	2	35	91 45
190-199	14	159	74 90	1	3	91 95	7	84	93 45	1	6	93 10
200-209	14	210	79 62	1	6	93 50	2	15	93 78	–	–	93 10
210-219	5	84	81 52	–	–	93 50	4	35	94 55	–	–	93 10
220-229	4	44	82 52	2	11	96 29	6	98	96 73	1	3	93 93
230-239	6	88	84 51	1	2	96 92	3	35	97 51	–	–	93 93
240-249	5	52	85 67	1	4	97 87	2	30	98 19	–	–	93 93
250-259	13	209	90 37	1	3	98 75	2	22	98 68	–	–	93 93
260-269	9	140	93 53	–	–	98 75	1	17	99 06	–	–	93 93
270-279	5	40	94 44	–	–	98 75	1	3	99 13	–	–	93 93
280-289	3	35	95 22	1	5	100 00	–	–	99 13	–	–	93 93
290 or more	14	212	100 00	–	–	100 00	3	39	100 00	1	22	100 00

[1]Excludes unknown income

Table 2-53. CUMULATIVE PERCENTAGE DISTRIBUTION OF PROTEIN INTAKE VALUES AS A PERCENT OF STANDARD FOR PERSONS AGED 15-17 YEARS BY SEX AND RACE FOR INCOME LEVELS UNITED STATES, 1971-74

[Persons with a protein intake value as a percent of standard of 99 or less have a protein intake value which falls below the standard for protein]

Protein (percent of standard)	Total			Male			Female		
	Examined persons	Estimated population in thousands	Cumulative percent	Examined persons	Estimated population in thousands	Cumulative percent	Examined persons	Estimated population in thousands	Cumulative percent
	All incomes								
Total	1 019	12 318	100 00	516	6 207	100 00	503	6 111	100 00
Less than 10	2	11	0 09	–	–	0 00	2	11	0 18
10-19	6	32	0 34	1	2	0 04	5	29	0 66
20-29	13	128	1 38	3	23	0 41	10	105	2 37
30-39	20	230	3 25	2	15	0 64	18	215	5 89
40-49	41	480	7 15	11	90	2 09	30	390	12 28
50-59	62	681	12 68	14	86	3 48	48	595	22 01
60-69	77	897	19 96	24	320	8 64	53	577	31 45
70-79	79	925	27 47	30	383	14 82	49	542	40 31
80-89	67	733	33 42	26	269	19 16	41	464	47 90
90-99	86	1 098	42 34	41	481	26 90	45	618	58 01
100-109	69	882	49 50	36	438	33 96	33	444	65 28
110-119	87	1 102	58 45	36	456	41 31	51	646	75 85
120-129	77	844	65 30	39	390	47 59	38	454	83 28
130-139	41	628	70 40	28	394	53 94	13	234	87 11
140-149	46	546	74 83	29	309	58 92	17	237	90 98
150-159	33	393	78 02	25	304	63 82	8	89	92 44
160-169	35	386	81 15	24	253	67 90	11	133	94 61
170-179	27	290	83 50	19	216	71 37	8	74	95 83
180-189	17	176	84 93	12	134	73 52	5	43	96 52
190-199	25	336	87 66	21	287	78 15	4	49	97 32
200-209	20	246	89 66	18	212	81 56	2	35	97 88
210-219	25	437	93 21	23	395	87 92	2	43	98 58
220-229	13	178	94 66	11	171	90 68	2	7	98 70
230-239	10	111	95 55	10	111	92 46	–	–	98 70
240-249	7	73	96 15	5	64	93 50	2	8	98 84
250-259	4	87	96 85	2	49	94 28	2	38	99 46
260-269	5	30	97 09	3	22	94 64	2	8	99 59
270-279	2	21	97 26	2	21	94 98	–	–	99 59
280-289	4	62	97 77	4	62	95 97	–	–	99 59
290 or more	19	275	100 00	17	250	100 00	2	25	100 00
	Income below poverty level[1]								
Total	227	1,691	100 00	110	749	100 00	117	943	100 00
Less than 10	2	11	0 64	–	–	0 00	2	11	1 14
10-19	3	8	1 09	1	2	0 32	2	5	1 70
20-29	7	37	3 30	2	7	1 31	5	30	4 88
30-39	5	49	6 21	–	–	1 31	5	49	10 09
40-49	10	51	9 23	1	5	1 97	9	46	14 99
50-59	17	146	17 84	6	33	6 33	11	113	26 98
60-69	22	185	28 76	10	70	15 73	12	114	39 11
70-79	20	141	37 07	9	79	26 23	11	62	45 68
80-89	17	128	44 61	6	33	30 65	11	94	55 70
90-99	15	153	53 65	8	63	39 07	7	90	65 23
100-109	18	188	64 80	10	72	48 64	8	117	77 62
110-119	17	111	71 36	8	56	56 07	9	55	83 50
120-129	21	155	80 52	11	76	66 29	10	78	91 81
130-139	4	30	82 26	3	25	69 60	1	5	92 31
140-149	10	78	86 85	7	62	77 89	3	16	93 98
150-159	7	29	88 60	4	17	80 16	3	12	95 30
160-169	5	34	90 59	4	28	83 93	1	5	95 87
170-179	5	23	91 92	3	9	85 09	2	14	97 33
180-189	4	22	93 22	2	12	86 68	2	10	98 41
190-199	5	26	94 74	4	18	89 08	1	8	99 24
200-209	3	13	95 51	3	13	90 82	–	–	99 24
210-219	3	32	97 41	3	32	95 11	–	–	99 24
220-229	1	4	97 62	–	–	95 11	1	4	99 62
230-239	2	5	97 92	2	5	95 77	–	–	99 62
240-249	–	–	97 92	–	–	95 77	–	–	99 62
250-259	–	–	97 92	–	–	95 77	–	–	99 62
260-269	2	5	98 24	1	2	96 02	1	4	100 00
270-279	–	–	98 24	–	–	96 02	–	–	100 00
280-289	–	–	98 24	–	–	96 02	–	–	100 00
290 or more	2	30	100 00	2	30	100 00	–	–	100 00
	Income above poverty level[1]								
Total	751	10 024	100 00	385	5 200	100 00	366	4 824	100 00
Less than 10	–	–	0 00	–	–	0 00	–	–	0 00
10-19	3	24	0 24	–	–	0 00	3	24	0 50
20-29	6	90	1 14	1	16	0 30	5	75	2 05
30-39	15	181	2 94	2	15	0 58	13	166	5 49
40-49	30	425	7 19	9	81	2 14	21	344	12 63
50-59	40	432	11 50	8	54	3 17	32	378	20 47
60-69	47	617	17 65	11	199	7 01	36	418	29 13
70-79	57	750	25 13	21	305	12 87	36	445	38 36
80-89	49	601	31 13	20	236	17 41	29	365	45 93
90-99	68	913	40 24	31	404	25 17	37	509	56 49
100-109	50	691	47 13	26	366	32 22	24	325	63 22
110-119	67	948	56 59	25	357	39 08	42	591	75 47
120-129	54	675	63 32	26	299	44 84	28	376	83 25
130-139	34	495	68 26	24	361	51 77	10	134	86 03
140-149	32	420	72 45	19	221	56 03	13	198	90 15
150-159	23	318	75 62	19	257	60 97	4	61	91 41
160-169	30	352	79 13	20	225	65 30	10	127	94 05
170-179	22	267	81 80	16	207	69 28	6	60	95 30
180-189	13	154	83 34	10	122	71 62	3	32	95 98
190-199	18	271	86 04	15	230	76 05	3	41	96 82
200-209	17	233	88 37	15	199	79 87	2	35	97 54
210-219	22	405	92 41	20	363	86 84	2	43	98 42
220-229	11	158	93 99	10	154	89 81	1	4	98 50
230-239	8	106	95 04	8	106	91 84	–	–	98 50
240-249	6	61	95 65	4	52	92 85	2	8	98 67
250-259	4	87	96 52	2	49	93 78	2	38	99 46
260-269	3	24	96 76	2	20	94 17	1	4	99 55
270-279	2	21	96 97	2	21	94 58	–	–	99 55
280-289	4	62	97 59	4	62	95 77	–	–	99 55
290 or more	16	242	100 00	15	220	100 00	1	22	100 00

Table 2-53. CUMULATIVE PERCENTAGE DISTRIBUTION OF PROTEIN INTAKE VALUES AS A PERCENT OF STANDARD FOR PERSONS AGED 15-17 YEARS BY SEX AND RACE FOR INCOME LEVELS UNITED STATES, 1971-74—Con.

(Persons with a protein intake value as a percent of standard of 99 or less have a protein intake value which falls below the standard for protein)

Protein (percent of standard)	White male			Black male			White female			Black female		
	Examined persons	Estimated population in thousands	Cumulative percent	Examined persons	Estimated population in thousands	Cumulative percent	Examined persons	Estimated population in thousands	Cumulative percent	Examined persons	Estimated population in thousands	Cumulative percent
	All incomes											
Total	391	5 312	100 00	119	812	100 00	382	5 209	100 00	119	878	100 00
Less than 10	–	–	0 00	–	–	0 00	1	7	0 14	1	4	0 41
10-19	–	–	0 00	1	2	0 29	3	20	0 52	2	9	1 46
20-29	1	16	0 29	2	7	1 21	8	97	2 39	2	7	2 31
30-39	1	12	0 52	1	3	1 53	11	144	5 16	7	71	10 43
40-49	6	75	1 93	5	15	3 42	23	275	10 44	7	115	23 53
50-59	5	37	2 63	9	49	9 41	38	529	20 59	10	66	31 06
60-69	13	214	6 66	11	106	22 51	40	502	30 22	12	67	38 66
70-79	23	357	13 37	7	27	25 81	37	466	39 17	12	75	47 25
80-89	17	186	16 88	9	83	36 00	35	436	47 54	6	28	50 41
90-99	31	426	24 91	10	55	42 74	36	565	58 39	8	36	54 54
100-109	24	337	31 25	12	101	55 18	23	375	65 58	10	70	62 49
110-119	28	373	38 28	6	56	62 12	42	568	76 50	9	78	71 36
120-129	29	340	44 69	10	50	68 25	28	390	83 98	10	64	78 67
130-139	23	346	51 21	4	32	72 18	10	198	87 78	3	36	82 75
140-149	25	268	56 26	4	41	77 24	13	186	91 35	4	51	88 57
150-159	22	292	61 76	2	9	78 36	5	77	92 82	3	12	89 98
160-169	19	227	66 03	5	26	81 62	9	119	95 10	2	14	91 60
170-179	14	199	69 77	5	17	83 73	5	56	96 17	3	18	93 65
180-189	10	122	72 06	2	12	85 19	4	32	96 80	1	10	94 81
190-199	17	261	76 97	4	26	88 39	3	41	97 58	1	8	95 69
200-209	15	181	80 38	2	8	89 38	1	31	98 17	1	4	96 10
210-219	19	347	86 91	3	31	93 24	2	43	98 99	–	–	96 10
220-229	9	151	89 76	2	20	95 72	–	–	98 99	2	7	96 92
230-239	9	108	91 79	1	3	96 07	–	–	98 99	–	–	96 92
240-249	5	64	93 00	–	–	96 07	2	8	99 15	–	–	96 92
250-259	2	49	93 92	–	–	96 07	1	18	99 50	1	20	99 20
260-269	3	22	94 33	–	–	96 07	1	4	99 58	1	4	99 61
270-279	2	21	94 73	–	–	96 07	–	–	99 58	–	–	99 61
280-289	4	62	95 89	–	–	96 07	–	–	99 58	–	–	99 61
290 or more	15	218	100 00	2	32	100 00	1	22	100 00	1	3	100 00
	Income below poverty level[1]											
Total	44	406	100 00	64	325	100 00	57	638	100 00	60	305	100 00
Less than 10	–	–	0 00	–	–	0 00	1	7	1 13	1	4	1 17
10-19	–	–	0 00	1	2	0 73	2	5	1 96	–	–	1 17
20-29	–	–	0 00	2	7	3 02	3	23	5 49	2	7	3 60
30-39	–	–	0 00	–	–	3 02	1	15	7 82	4	34	14 86
40-49	1	5	1 22	–	–	3 02	4	24	11 61	5	22	22 03
50-59	–	–	1 22	6	33	13 06	7	94	26 29	4	19	28 40
60-69	3	28	8 12	7	42	26 10	6	69	37 11	6	45	43 30
70-79	6	70	25 32	3	9	28 83	4	33	42 23	7	29	52 90
80-89	2	7	27 06	4	26	36 82	6	73	53 74	5	21	59 81
90-99	3	44	37 94	5	19	42 65	3	69	64 62	4	21	66 53
100-109	3	45	48 91	7	27	51 01	4	98	79 92	4	19	72 84
110-119	5	37	58 04	3	19	56 72	5	42	86 51	4	13	77 19
120-129	5	43	68 59	6	34	67 09	5	55	95 20	5	23	84 72
130-139	–	–	68 59	2	9	69 93	1	5	95 95	–	–	84 72
140-149	5	48	80 52	2	14	74 13	3	16	98 40	–	–	84 72
150-159	1	6	81 88	2	9	76 92	–	–	98 40	3	12	88 80
160-169	2	19	86 64	2	9	79 65	–	–	98 40	1	5	90 58
170-179	–	–	86 64	3	9	82 34	–	–	98 40	2	14	95 10
180-189	–	–	86 64	2	12	85 99	2	10	100 00	–	–	95 10
190-199	2	9	88 97	2	9	88 61	–	–	100 00	1	8	97 64
200-209	2	10	91 44	1	3	89 54	–	–	100 00	–	–	97 64
210-219	1	4	92 50	2	28	98 10	–	–	100 00	–	–	97 64
220-229	–	–	92 50	–	–	98 10	–	–	100 00	1	4	98 82
230-239	1	2	93 02	1	3	98 97	–	–	100 00	–	–	98 82
240-249	–	–	93 02	–	–	98 97	–	–	100 00	–	–	98 82
250-259	–	–	93 02	–	–	98 97	–	–	100 00	–	–	98 82
260-269	1	2	93 48	–	–	98 97	–	–	100 00	1	4	100 00
270-279	–	–	93 48	–	–	98 97	–	–	100 00	–	–	100 00
280-289	–	–	93 48	–	–	98 97	–	–	100 00	–	–	100 00
290 or more	1	26	100 00	1	3	100 00	–	–	100 00	–	–	100 00
	Income above poverty level[1]											
Total	332	4 684	100 00	49	451	100 00	307	4 233	100 00	57	566	100 00
Less than 10	–	–	0 00	–	–	0 00	–	–	0 00	–	–	0 00
10-19	–	–	0 00	–	–	0 00	1	15	0 35	2	9	1 64
20-29	1	16	0 33	–	–	0 00	5	75	2 11	–	–	1 64
30-39	1	12	0 59	1	3	0 58	10	129	5 17	3	37	8 17
40-49	5	70	2 08	4	11	3 12	19	251	11 10	2	93	24 60
50-59	5	37	2 88	3	16	6 69	26	332	18 94	6	47	32 84
60-69	7	135	5 77	4	64	20 89	29	388	28 10	6	21	36 59
70-79	17	287	11 89	4	18	24 86	31	399	37 53	5	46	44 74
80-89	15	179	15 72	5	57	37 46	28	358	46 00	1	7	45 91
90-99	27	371	23 65	4	32	44 65	32	477	57 27	4	16	48 69
100-109	21	292	29 89	5	74	61 03	19	277	63 82	5	48	57 09
110-119	21	300	36 30	2	31	67 82	37	526	76 25	5	65	68 50
120-129	23	286	42 40	3	14	70 82	23	334	84 16	5	41	75 77
130-139	22	338	49 61	2	23	75 86	7	98	86 48	3	36	82 09
140-149	17	194	53 75	2	27	81 95	9	147	89 96	4	51	91 11
150-159	19	257	59 24	–	–	81 95	4	61	91 40	–	–	91 11
160-169	17	207	63 66	3	18	85 85	9	119	94 20	1	9	92 65
170-179	14	199	67 91	2	8	87 72	5	56	95 53	1	4	93 40
180-189	10	122	70 50	–	–	87 72	2	22	96 06	1	10	95 20
190-199	14	215	75 10	1	15	91 07	3	41	97 02	–	–	95 20
200-209	13	171	78 75	1	5	92 19	1	31	97 75	1	4	95 83
210-219	18	343	86 07	1	4	92 99	2	43	98 76	–	–	95 83
220-229	9	151	89 29	1	3	93 66	–	–	98 76	1	4	96 46
230-239	8	106	91 55	–	–	93 66	–	–	98 76	–	–	96 46
240 249	4	52	92 67	–	–	93 66	2	8	98 96	–	–	96 46
250-259	2	49	93 71	–	–	93 66	1	18	99 39	1	20	100 00
260-269	2	20	94 14	–	–	93 66	1	4	99 49	–	–	100 00
270-279	2	21	94 59	–	–	93 66	–	–	99 49	–	–	100 00
280-289	4	62	95 91	–	–	93 66	–	–	99 49	–	–	100 00
290 or more	14	192	100 00	1	29	100 00	1	22	100 00	–	–	100 00

[1]Excludes unknown income

Table 2-54. CUMULATIVE PERCENTAGE DISTRIBUTION OF PROTEIN INTAKE VALUES AS A PERCENT OF STANDARD FOR PERSONS AGED 18-19 YEARS BY SEX AND RACE FOR INCOME LEVELS UNITED STATES, 1971-74

[Persons with a protein intake value as a percent of standard of 99 or less have a protein intake value which falls below the standard for protein]

Protein (percent of standard)	Total			Male			Female		
	Examined persons	Estimated population in thousands	Cumulative percent	Examined persons	Estimated population in thousands	Cumulative percent	Examined persons	Estimated population in thousands	Cumulative percent
	All incomes								
Total	540	7 352	100 00	259	3 643	100 00	281	3 709	100 00
Less than 10	2	7	0 10	–	–	0 00	2	7	0 20
10-19	3	24	0 43	1	2	0 06	2	22	0 79
20-29	9	99	1 78	2	26	0 79	7	73	2 75
30-39	11	125	3 47	2	21	1 37	9	103	5 53
40-49	25	339	8 08	6	113	4 48	19	225	11 61
50-59	29	303	12 20	2	13	4 82	27	290	19 44
60-69	33	419	17 90	11	110	7 83	22	310	27 79
70-79	36	462	24 18	11	10	10 58	25	362	37 55
80-89	41	577	32 03	20	283	18 35	21	294	45 47
90-99	38	466	38 37	16	166	22 92	22	300	53 56
100-109	53	708	48 01	22	304	31 27	31	404	64 46
110-119	39	551	55 51	23	349	40 85	16	202	69 91
120-129	39	597	63 64	24	347	50 38	15	250	76 66
130-139	32	492	70 33	17	227	56 60	15	265	83 81
140-149	20	332	74 84	14	277	64 20	6	55	85 29
150-159	23	284	78 70	13	169	68 85	10	115	88 38
160-169	16	178	81 12	7	105	71 72	9	73	90 35
170-179	13	159	83 27	8	106	74 64	5	52	91 75
180-189	13	211	86 14	10	147	78 66	3	64	93 48
190-199	13	202	88 88	9	125	82 10	4	76	95 54
200-209	7	124	90 57	5	94	84 68	2	30	96 36
210-219	6	66	91 47	5	51	86 08	1	15	96 77
220-229	9	134	93 30	9	134	89 77	–	–	96 77
230-239	4	78	94 36	3	74	91 80	1	4	96 88
240-249	5	61	95 19	5	61	93 47	–	–	96 88
250-259	9	146	97 18	7	120	96 78	2	26	97 58
260-269	3	55	97 93	2	30	97 59	1	25	98 26
270-279	2	17	98 16	1	15	98 00	1	3	98 33
280-289	1	3	98 20	1	3	98 07	–	–	98 33
290 or more	6	132	100 00	3	70	100 00	3	62	100 00
	Income below poverty level[1]								
Total	138	1 297	100 00	55	472	100 00	83	824	100 00
Less than 10	–	–	0 00	–	–	0 00	–	–	0 00
10-19	3	24	1 86	1	2	0 48	2	22	2 65
20-29	5	63	6 70	2	26	6 08	3	36	7 06
30-39	3	26	8 69	–	–	6 08	3	26	10 19
40-49	7	73	14 30	1	17	9 70	6	56	16 94
50-59	9	97	21 78	1	4	10 48	8	93	28 26
60-69	13	156	33 78	5	50	21 02	8	106	41 09
70-79	10	79	39 86	3	16	24 31	7	63	48 76
80-89	7	40	42 96	5	33	31 28	2	7	49 66
90-99	7	55	47 23	2	14	34 23	5	41	54 68
100-109	11	95	54 58	2	31	40 83	9	64	62 46
110-119	12	124	64 16	6	74	56 53	6	50	68 52
120-129	11	74	69 86	6	20	60 68	5	54	75 13
130-139	7	84	76 35	3	23	65 61	4	61	82 50
140-149	3	32	78 80	3	32	72 34	–	–	82 50
150-159	6	57	83 17	2	9	74 32	4	47	88 24
160-169	2	6	83 60	–	–	74 32	2	6	88 92
170-179	4	41	86 78	2	8	75 97	2	33	92 98
180-189	5	37	89 62	4	32	82 80	1	5	93 52
190-199	3	40	92 67	1	4	83 63	2	36	97 86
200-209	–	–	92 67	–	–	83 63	–	–	97 86
210-219	1	10	93 46	1	10	85 77	–	–	97 86
220-229	2	32	95 89	2	32	92 45	–	–	97 86
230-239	1	4	96 22	–	–	92 45	1	4	98 38
240-249	2	19	97 70	2	19	96 51	–	–	98 38
250-259	1	6	98 16	–	–	96 51	1	6	99 10
260-269	–	–	98 16	–	–	96 51	–	–	99 10
270-279	1	3	98 37	–	–	96 51	1	3	99 43
280-289	–	–	98 37	–	–	96 51	–	–	99 43
290 or more	2	21	100 00	1	16	100 00	1	5	100 00
	Income above poverty level[1]								
Total	378	5 765	100 00	197	3 096	100 00	181	2 669	100 00
Less than 10	1	2	0 04	–	–	0 00	1	2	0 09
10-19	–	–	0 04	–	–	0 00	–	–	0 09
20-29	2	11	0 24	–	–	0 00	2	11	0 52
30-39	8	99	1 95	2	21	0 69	6	78	3 43
40-49	17	262	6 49	5	96	3 79	12	166	9 63
50-59	19	200	9 96	1	9	4 08	18	191	16 78
60-69	18	242	14 15	6	60	6 01	12	182	23 60
70-79	22	325	19 79	7	68	8 20	15	257	33 23
80-89	34	537	29 10	15	250	16 29	19	286	43 96
90-99	31	411	36 23	14	152	21 21	17	259	53 65
100-109	40	575	46 20	19	268	29 87	21	307	65 16
110-119	25	406	53 25	17	275	38 75	8	131	70 08
120-129	28	523	62 33	18	327	49 33	10	196	77 42
130-139	21	351	68 42	13	201	55 81	8	150	83 05
140-149	17	300	73 62	11	245	63 73	6	55	85 11
150-159	17	227	77 56	11	160	68 89	6	67	87 63
160-169	14	172	80 55	7	105	72 28	7	67	90 15
170-179	8	114	82 52	6	99	75 46	2	15	90 71
180-189	7	164	85 36	5	104	78 82	2	60	92 94
190-199	9	158	88 10	7	118	82 62	2	41	94 46
200-209	7	124	90 26	5	94	85 65	2	30	95 60
210-219	5	56	91 23	4	41	86 97	1	15	96 17
220-229	7	103	93 01	7	103	90 29	–	–	96 17
230-239	3	74	94 30	3	74	92 69	–	–	96 17
240-249	2	36	94 92	2	36	93 84	–	–	96 17
250-259	8	140	97 35	7	120	97 73	1	20	96 91
260-269	3	55	98 30	2	30	98 69	1	25	97 85
270-279	1	15	98 56	1	15	99 16	–	–	97 85
280-289	1	3	98 60	1	3	99 24	–	–	97 85
290 or more	3	81	100 00	1	23	100 00	2	57	100 00

Table 2-54. CUMULATIVE PERCENTAGE DISTRIBUTION OF PROTEIN INTAKE VALUES AS A PERCENT OF STANDARD FOR PERSONS AGED 18-19 YEARS BY SEX AND RACE FOR INCOME LEVELS UNITED STATES, 1971-74—Con.

[Persons with a protein intake value as a percent of standard of 99 or less have a protein intake value which falls below the standard for protein]

Protein (percent of standard)	White male			Black male			White female			Black female		
	Examined persons	Estimated population in thousands	Cumulative percent	Examined persons	Estimated population in thousands	Cumulative percent	Examined persons	Estimated population in thousands	Cumulative percent	Examined persons	Estimated population in thousands	Cumulative percent
	All incomes											
Total	202	3 176	100 00	52	404	100 00	209	3 189	100 00	70	504	100 00
Less than 10	–	–	0 00	–	–	0 00	1	5	0 15	1	2	0 48
10-19	–	–	0 00	1	2	0 57	2	22	0 84	–	–	0 48
20-29	1	17	0 54	1	9	2 86	6	45	2 26	1	27	5 90
30-39	2	21	1 21	–	–	2 86	7	95	5 23	2	9	7 65
40-49	5	97	4 25	–	–	2 86	12	171	10 58	7	55	18 47
50-59	1	9	4 54	1	4	3 77	15	227	17 70	10	48	27 95
60-69	7	96	7 56	4	13	7 10	18	268	26 10	4	42	36 26
70-79	7	90	10 39	4	10	9 60	18	291	35 21	7	71	50 42
80-89	10	220	17 33	10	63	25 20	20	291	44 34	1	3	50 92
90-99	11	113	20 89	5	53	38 31	20	287	53 33	2	13	53 58
100-109	17	262	29 15	4	28	45 34	22	356	64 50	9	48	63 12
110-119	17	248	36 95	5	73	63 50	12	187	70 36	4	15	66 17
120-129	19	319	46 99	4	26	69 87	13	244	78 01	2	6	67 39
130-139	14	217	53 82	2	7	71 72	13	239	85 50	2	27	72 65
140-149	11	240	61 36	3	37	80 96	4	49	87 04	2	6	73 79
150-159	8	120	65 14	5	49	93 12	7	104	90 31	3	10	75 85
160-169	7	105	68 44	–	–	93 12	5	61	92 22	4	12	78 23
170-179	8	106	71 79	–	–	93 12	2	15	92 69	3	37	85 60
180-189	10	147	76 40	–	–	93 12	1	35	93 78	2	29	91 39
190-199	8	121	80 23	1	4	94 08	2	41	95 05	2	36	98 48
200-209	5	94	83 18	–	–	94 08	1	27	95 90	1	3	99 15
210-219	4	48	84 68	1	3	94 92	1	15	96 37	–	–	99 15
220-229	8	114	88 26	1	21	100 00	–	–	96 37	–	–	99 15
230-239	3	74	90 60	–	–	100 00	–	–	96 37	1	4	100 00
240-249	5	61	92 52	–	–	100 00	–	–	96 37	–	–	100 00
250-259	7	120	96 30	–	–	100 00	2	26	97 19	–	–	100 00
260-269	2	30	97 24	–	–	100 00	1	25	97 97	–	–	100 00
270-279	1	15	97 70	–	–	100 00	1	3	98 06	–	–	100 00
280-289	1	3	97 78	–	–	100 00	–	–	98 06	–	–	100 00
290 or more	3	70	100 00	–	–	100 00	3	62	100 00	–	–	100 00
	Income below poverty level[1]											
Total	29	289	100 00	24	153	100 00	48	581	100 00	35	243	100 00
Less than 10	–	–	0 00	–	–	0 00	–	–	0 00	–	–	0 00
10-19	–	–	0 00	1	2	1 49	2	22	3 76	–	–	0 00
20-29	1	17	5 93	1	9	7 56	2	9	5 31	1	27	11 25
30-39	–	–	5 93	–	–	7 56	2	21	8 84	1	5	13 41
40-49	1	17	11 87	–	–	7 56	4	42	16 04	2	14	19 09
50-59	–	–	11 87	1	4	9 95	4	68	27 78	4	25	29 41
60-69	4	47	28 05	1	3	11 97	7	88	42 94	1	18	36 68
70-79	1	10	31 56	2	5	15 50	4	52	51 95	3	11	41 13
80-89	1	13	36 19	4	20	28 26	1	5	52 79	1	3	42 17
90-99	1	11	40 01	1	3	30 16	4	31	58 18	1	10	46 33
100-109	2	31	50 81	–	–	30 16	4	46	66 16	5	18	53 61
110-119	1	9	53 89	4	37	54 39	3	38	72 65	3	12	58 65
120-129	2	8	56 49	3	10	60 71	3	48	80 95	2	6	61 19
130-139	2	19	63 10	1	4	63 48	3	57	90 82	1	3	62 59
140-149	1	4	64 38	2	28	81 81	–	–	90 82	–	–	62 59
150-159	1	6	66 44	1	3	84 04	2	40	97 70	2	7	65 60
160-169	–	–	66 44	–	–	84 04	–	–	97 70	2	6	67 92
170-179	2	8	69 14	–	–	84 04	–	–	97 70	2	33	81 68
180-189	4	32	80 32	–	–	84 04	–	–	97 70	1	5	83 53
190-199	–	–	80 32	1	4	86 59	–	–	97 70	2	36	98 24
200-209	–	–	80 32	–	–	86 59	–	–	97 70	–	–	98 24
210-219	1	10	83 83	–	–	86 59	–	–	97 70	–	–	98 24
220-229	1	11	87 65	1	21	100 00	–	–	97 70	–	–	98 24
230-239	–	–	87 65	–	–	100 00	–	–	97 70	1	4	100 00
240-249	2	19	94 30	–	–	100 00	–	–	97 70	–	–	100 00
250-259	–	–	94 30	–	–	100 00	1	6	98 73	–	–	100 00
260-269	–	–	94 30	–	–	100 00	–	–	98 73	–	–	100 00
270-279	–	–	94 30	–	–	100 00	1	3	99 20	–	–	100 00
280-289	–	–	94 30	–	–	100 00	–	–	99 20	–	–	100 00
290 or more	1	16	100 00	–	–	100 00	1	5	100 00	–	–	100 00
	Income above poverty level[1]											
Total	166	2 813	100 00	28	251	100 00	149	2 428	100 00	30	225	100 00
Less than 10	–	–	0 00	–	–	0 00	–	–	0 00	1	2	1 07
10-19	–	–	0 00	–	–	0 00	–	–	0 00	–	–	1 07
20-29	–	–	0 00	–	–	0 00	2	11	0 47	–	–	1 07
30-39	2	21	0 76	–	–	0 00	5	74	3 52	1	4	2 68
40-49	4	80	3 58	–	–	0 00	8	129	8 83	4	37	18 90
50-59	1	9	3 90	–	–	0 00	11	159	15 37	5	17	26 29
60-69	3	49	5 66	3	10	4 13	10	161	21 99	2	21	35 64
70-79	5	63	7 90	2	5	6 00	12	215	30 87	3	42	54 13
80-89	9	207	15 26	6	43	23 33	19	286	42 66	–	–	54 13
90-99	10	102	18 89	4	50	43 28	16	255	53 18	1	3	55 58
100-109	14	226	26 94	4	28	54 59	17	277	64 57	4	30	69 10
110-119	16	239	35 43	1	36	69 05	7	128	69 85	1	3	70 49
120-129	17	311	46 50	1	16	75 46	10	196	77 92	–	–	70 49
130-139	11	195	53 44	1	3	76 74	7	127	83 16	1	23	80 76
140-149	10	236	61 82	1	9	80 43	4	49	85 18	2	6	83 30
150-159	7	114	65 88	4	46	98 64	5	64	87 82	1	3	84 69
160-169	7	105	69 61	–	–	98 64	5	61	90 33	2	6	87 51
170-179	6	99	73 11	–	–	98 64	2	15	90 95	–	–	87 51
180-189	5	104	76 81	–	–	98 64	1	35	92 38	1	25	98 50
190-199	7	118	80 99	–	–	98 64	2	41	94 05	–	–	98 50
200-209	5	94	84 32	–	–	98 64	1	27	95 17	1	3	100 00
210-219	3	38	85 66	1	3	100 00	1	15	95 79	–	–	100 00
220-229	7	103	89 31	–	–	100 00	–	–	95 79	–	–	100 00
230-239	3	74	91 95	–	–	100 00	–	–	95 79	–	–	100 00
240-249	2	36	93 22	–	–	100 00	–	–	95 79	–	–	100 00
250-259	7	120	97 50	–	–	100 00	1	20	96 61	–	–	100 00
260-269	2	30	98 56	–	–	100 00	1	25	97 64	–	–	100 00
270-279	1	15	99 08	–	–	100 00	–	–	97 64	–	–	100 00
280-289	1	3	99 17	–	–	100 00	–	–	97 64	–	–	100 00
290 or more	1	23	100 00	–	–	100 00	2	57	100 00	–	–	100 00

[1]Excludes unknown income

301-835 O - 79 - 13

Table 2-55. CUMULATIVE PERCENTAGE DISTRIBUTION OF PROTEIN INTAKE VALUES AS A PERCENT OF STANDARD FOR PERSONS AGED 20-24 YEARS BY SEX AND RACE FOR INCOME LEVELS UNITED STATES, 1971-74

(Persons with a protein intake value as a percent of standard of 99 or less have a protein intake value which falls below the standard for protein)

Protein (percent of standard)	Total			Male			Female		
	Examined persons	Estimated population in thousands	Cumulative percent	Examined persons	Estimated population in thousands	Cumulative percent	Examined persons	Estimated population in thousands	Cumulative percent
	All incomes								
Total	1 756	17 325	100 00	513	8 110	100 00	1 243	9 215	100 00
Less than 10	1	1	0 01	–	–	0 00	1	1	0 01
10-19	11	48	0 29	2	12	0 14	9	37	0 41
20-29	21	147	1 14	2	11	0 28	19	136	1 89
30-39	53	490	3 97	8	145	2 06	45	346	5 64
40-49	74	710	8 06	15	255	5 21	59	454	10 57
50-59	104	818	12 78	13	137	6 90	91	681	17 96
60-69	144	1 314	20 37	21	338	11 07	123	976	28 55
70-79	146	1 182	27 19	34	463	16 77	112	719	36 35
80-89	152	1 540	36 08	31	545	23 50	121	995	47 15
90-99	124	1 108	42 47	31	470	29 30	93	638	54 07
100-109	132	1 290	49 92	29	519	35 70	103	771	62 44
110-119	119	1 170	56 67	31	541	42 37	88	629	69 26
120-129	112	993	62 40	33	464	48 09	79	529	75 00
130-139	83	829	67 18	23	418	53 24	60	411	79 46
140-149	78	787	71 73	23	377	57 89	55	410	83 91
150-159	83	820	76 46	34	451	63 45	49	369	87 91
160-169	66	758	80 83	28	454	69 04	38	304	91 21
170-179	43	492	83 67	22	303	72 78	21	189	93 26
180-189	32	387	85 90	19	296	76 43	13	90	94 24
190-199	30	357	87 96	17	244	79 44	13	113	95 46
200-209	22	225	89 26	11	158	81 39	11	67	96 19
210-219	31	480	92 03	21	407	86 41	10	72	96 97
220-229	16	264	93 55	9	220	89 12	7	44	97 45
230-239	16	213	94 78	13	192	91 49	3	22	97 68
240-249	7	112	95 43	3	56	92 17	4	57	98 30
250-259	9	104	96 03	6	88	93 25	3	16	98 47
260-269	12	190	97 12	8	154	95 16	4	35	98 85
270-279	11	172	98 11	11	172	97 27	–	–	98 85
280-289	9	103	98 71	4	59	98 00	5	44	99 33
290 or more	15	224	100 00	11	162	100 00	4	62	100 00
	Income below poverty level[1]								
Total	349	2 565	100 00	95	1 095	100 00	254	1 470	100 00
Less than 10	–	–	0 00	–	–	0 00	–	–	0 00
10-19	6	19	0 74	2	12	1 07	4	7	0 50
20-29	8	49	2 65	–	–	1 07	8	49	3 83
30-39	15	91	6 19	2	25	3 33	13	66	8 33
40-49	20	105	10 28	2	13	4 50	18	92	14 58
50-59	27	173	17 04	6	77	11 52	21	97	21 16
60-69	37	287	28 25	10	89	19 6o	27	198	34 64
70-79	32	195	35 84	7	61	25 25	25	134	43 73
80-89	26	184	43 00	4	43	29 15	22	141	53 31
90-99	21	105	47 09	6	52	33 91	15	53	56 91
100-109	22	257	57 11	6	153	47 86	16	104	63 99
110-119	29	221	65 73	6	40	51 56	23	181	76 29
120-129	25	169	72 31	9	111	61 69	16	58	80 21
130-139	13	90	75 83	3	42	65 52	10	48	83 51
140-149	11	89	79 30	4	53	70 36	7	36	85 96
150-159	14	114	83 75	6	62	76 04	8	52	89 49
160-169	10	119	88 39	2	60	81 49	8	59	93 54
170-179	7	56	90 56	2	8	82 24	5	47	96 76
180-189	4	28	91 66	3	26	84 64	1	2	96 89
190-199	6	96	95 39	5	71	91 11	1	25	98 58
200-209	2	4	95 53	–	–	91 11	2	4	98 83
210-219	3	17	96 21	2	14	92 36	1	4	99 07
220-229	3	23	97 12	1	12	93 43	2	12	99 86
230-239	–	–	97 12	–	–	93 43	–	–	99 86
240-249	–	–	97 12	–	–	93 43	–	–	99 86
250-259	1	2	97 21	1	2	93 66	–	–	99 86
260-269	1	3	97 33	1	3	93 92	–	–	99 86
270-279	3	50	99 26	3	50	98 45	–	–	99 86
280-289	3	19	100 00	2	17	100 00	1	2	100 00
290 or more	–	–	100 00	–	–	100 00	–	–	100 00
	Income above poverty level[1]								
Total	1 351	14 224	100 00	400	6 716	100 00	951	7 509	100 00
Less than 10	1	1	0 01	–	–	0 00	1	1	0 02
10-19	5	29	0 22	–	–	0 00	5	29	0 41
20-29	12	97	0 89	2	11	0 16	10	86	1 55
30-39	38	399	3 70	6	120	1 94	32	280	5 28
40-49	54	605	7 95	13	242	5 55	41	362	10 10
50-59	76	643	12 48	7	61	6 46	69	583	17 86
60-69	104	1 005	19 54	11	249	10 16	93	756	27 93
70-79	110	936	26 12	25	376	15 76	85	560	35 39
80-89	122	1 337	35 52	27	503	23 24	95	834	46 50
90-99	98	942	42 14	23	392	29 08	75	550	53 82
100-109	104	989	49 10	22	357	34 40	82	633	62 25
110-119	85	930	55 64	25	501	41 85	60	430	67 97
120-129	84	814	61 36	23	347	47 02	61	467	74 19
130-139	67	711	66 36	19	360	52 38	48	352	78 87
140-149	65	691	71 22	18	318	57 12	47	373	83 83
150-159	67	693	76 09	28	388	62 90	39	305	87 89
160-169	52	589	80 23	25	377	68 51	27	212	90 72
170-179	33	405	83 08	19	267	72 49	14	138	92 55
180-189	27	353	85 56	15	265	76 43	12	88	93 73
190-199	20	222	87 12	9	148	78 62	11	75	94 72
200-209	20	221	88 68	11	158	80 98	9	63	95 57
210-219	25	392	91 43	17	324	85 80	8	67	96 47
220-229	12	182	92 71	7	150	88 04	5	32	96 89
230-239	16	213	94 21	13	192	90 90	3	22	97 18
240-249	7	112	95 00	3	56	91 73	4	57	97 94
250-259	8	101	95 72	5	85	93 00	3	16	98 15
260-269	11	187	97 03	7	151	95 25	4	35	98 62
270-279	8	122	97 89	8	122	97 07	–	–	98 62
280-289	6	84	98 47	2	42	97 69	4	42	99 17
290 or more	14	217	100 00	10	155	100 00	4	62	100 00

Table 2-55. CUMULATIVE PERCENTAGE DISTRIBUTION OF PROTEIN INTAKE VALUES AS A PERCENT OF STANDARD FOR PERSONS AGED 20-24 YEARS BY SEX AND RACE FOR INCOME LEVELS UNITED STATES, 1971-74—Con.

(Persons with a protein intake value as a percent of standard of 99 or less have a protein intake value which falls below the standard for protein)

Protein (percent of standard)	White male			Black male			White female			Black female		
	Examined persons	Estimated population in thousands	Cumulative percent	Examined persons	Estimated population in thousands	Cumulative percent	Examined persons	Estimated population in thousands	Cumulative percent	Examined persons	Estimated population in thousands	Cumulative percent
	All incomes											
Total	423	7 094	100 00	80	866	100 00	956	7,972	100 00	259	1,073	100 00
Less than 10	–	–	0 00	–	–	0 00	1	1	0 02	–	–	0 00
10-19	1	9	0 12	1	3	0 35	6	28	0 36	2	3	0 24
20-29	2	11	0 27	–	–	0 35	13	111	1 76	5	17	1 83
30-39	6	139	2 23	2	6	1 05	30	282	5 29	14	60	7 41
40-49	9	173	4 67	4	71	9 26	49	404	10 35	9	41	11 22
50-59	10	123	6 40	3	15	10 97	72	609	17 99	18	63	17 06
60-69	15	312	10 79	6	26	14 01	97	835	28 46	24	133	29 43
70-79	26	347	15 67	8	116	27 41	84	599	35 98	27	109	39 60
80-89	21	379	21 02	9	132	42 70	90	846	46 58	28	129	51 61
90-99	27	448	27 33	4	22	45 29	73	566	53 68	20	72	58 30
100-109	25	477	34 06	4	42	50 09	81	688	62 31	20	76	65 34
110-119	27	497	41 06	4	44	55 21	70	564	69 38	16	59	70 79
120-129	25	356	46 07	6	81	64 58	56	433	74 81	19	57	76 14
130-139	20	362	51 18	2	46	69 88	45	347	79 16	12	51	80 84
140-149	21	370	56 40	2	7	70 66	47	365	83 74	5	33	83 94
150-159	27	368	61 59	7	82	80 14	36	309	87 62	11	53	88 91
160-169	24	398	67 20	2	7	80 99	31	276	91 08	6	20	90 78
170-179	21	300	71 44	1	3	81 31	15	145	92 90	6	44	94 87
180-189	14	247	74 91	5	50	87 03	9	82	93 93	4	8	95 65
190-199	16	235	78 22	–	–	87 03	10	108	95 28	3	5	96 08
200-209	10	154	80 40	1	4	87 47	8	61	96 04	3	6	96 63
210-219	20	399	86 01	1	9	88 46	7	66	96 87	3	6	97 23
220-229	7	180	88 55	2	40	93 09	6	31	97 26	1	13	98 40
230-239	10	158	90 78	3	34	96 97	2	17	97 48	1	4	98 78
240-249	3	56	91 56	–	–	96 97	4	57	98 20	–	–	98 78
250-259	4	75	92 62	1	2	97 25	3	16	98 40	–	–	98 78
260-269	7	151	94 76	1	3	97 58	4	35	98 84	–	–	98 78
270-279	10	151	96 88	1	21	100 00	–	–	98 84	–	–	98 78
280-289	4	59	97 71	–	–	100 00	3	30	99 22	2	13	100 00
290 or more	11	162	100 00	–	–	100 00	4	62	100 00	–	–	100 00
	Income below poverty level[1]											
Total	65	825	100 00	28	224	100 00	135	970	100 00	115	471	100 00
Less than 10	–	–	0 00	–	–	0 00	–	–	0 00	–	–	0 00
10-19	1	9	1 05	1	3	1 36	2	5	0 49	2	3	0 55
20-29	–	–	1 05	–	–	1 36	3	25	3 09	4	16	3 87
30-39	1	22	3 66	1	3	2 78	4	27	5 89	9	39	12 12
40-49	1	9	4 78	1	4	4 43	12	71	13 16	6	21	16 66
50-59	4	66	12 76	2	11	9 31	12	69	20 23	9	28	22 62
60-69	5	67	20 88	5	22	19 22	17	143	34 94	10	56	34 41
70-79	4	23	23 68	3	38	36 21	11	87	43 90	14	47	44 28
80-89	3	38	28 23	1	5	38 53	9	58	49 88	12	77	60 58
90-99	5	47	33 87	1	6	41 05	8	40	53 97	7	13	63 36
100-109	5	137	50 48	1	16	48 07	8	65	60 70	8	39	71 62
110-119	5	36	54 89	1	4	49 89	17	160	77 17	5	20	75 81
120-129	6	69	63 24	3	42	68 67	7	25	79 76	8	20	79 96
130-139	2	32	67 14	–	–	68 67	6	39	83 78	4	9	81 94
140-149	3	49	73 08	1	4	70 44	6	34	87 26	1	2	82 41
150-159	4	29	76 62	2	33	85 17	2	23	89 61	6	29	88 63
160-169	1	23	79 45	–	–	85 17	6	56	95 35	2	4	89 42
170-179	1	5	80 12	1	3	86 41	2	9	96 24	3	39	97 64
180-189	2	22	82 80	1	4	88 26	–	–	96 24	1	2	98 04
190-199	5	71	91 39	–	–	88 26	1	25	98 80	–	–	98 04
200-209	–	–	91 39	–	–	88 26	–	–	98 80	2	4	98 80
210-219	2	14	93 05	–	–	88 26	–	–	98 80	1	4	99 58
220-229	1	12	94 47	–	–	88 26	2	12	100 00	–	–	99 58
230-239	–	–	94 47	–	–	88 26	–	–	100 00	–	–	99 58
240-249	–	–	94 47	–	–	88 26	–	–	100 00	–	–	99 58
250-259	–	–	94 47	1	2	89 36	–	–	100 00	–	–	99 58
260-269	–	–	94 47	1	3	90 65	–	–	100 00	–	–	99 58
270-279	2	29	97 94	1	21	100 00	–	–	100 00	–	–	99 58
280-289	2	17	100 00	–	–	100 00	–	–	100 00	1	2	100 00
290 or more	–	–	100 00	–	–	100 00	–	–	100 00	–	–	100 00
	Income above poverty level[1]											
Total	343	5,990	100 00	49	622	100 00	797	6 808	100 00	131	567	100 00
Less than 10	–	–	0 00	–	–	0 00	1	1	0 02	–	–	0 00
10-19	–	–	0 00	–	–	0 00	4	23	0 35	–	–	0 00
20-29	2	11	0 18	–	–	0 00	10	86	1 62	–	–	0 00
30-39	5	117	2 13	1	3	0 46	26	255	5 36	5	21	3 70
40-49	8	164	4 87	3	67	11 29	37	333	10 25	3	19	7 13
50-59	6	57	5 82	1	4	11 92	60	540	18 18	8	33	12 97
60-69	10	245	9 90	1	4	12 59	79	679	28 16	13	76	26 35
70-79	20	298	14 87	5	78	25 12	71	487	35 30	13	63	37 41
80-89	18	342	20 58	8	127	45 57	78	769	46 60	15	51	46 34
90-99	20	375	26 84	3	17	48 27	63	509	54 08	12	41	53 58
100-109	20	340	32 52	2	17	50 93	70	591	62 76	10	34	59 59
110-119	22	460	40 21	3	40	57 40	50	389	68 47	9	36	65 94
120-129	19	287	45 00	2	33	62 78	48	405	74 42	10	36	72 35
130-139	17	314	50 24	2	46	70 16	37	297	78 78	8	41	79 60
140-149	17	315	55 50	1	3	70 61	40	330	83 63	4	31	85 07
150-159	23	339	61 16	5	49	78 50	32	274	87 65	5	24	89 32
160-169	22	357	67 13	2	7	79 69	22	188	90 41	4	16	92 18
170-179	19	267	71 59	–	–	79 69	13	136	92 41	1	2	92 49
180-189	12	224	75 33	3	40	86 18	9	82	93 61	3	6	93 63
190-199	8	138	77 64	–	–	86 18	8	70	94 64	3	5	94 44
200-209	10	154	80 21	1	4	86 78	8	61	95 54	1	2	94 86
210-219	16	316	85 48	1	9	88 15	7	66	96 51	1	1	95 10
220-229	5	110	87 32	2	40	94 60	4	19	96 79	1	13	97 32
230-239	10	158	89 96	3	34	100 00	2	17	97 05	1	4	98 04
240-249	3	56	90 89	–	–	100 00	4	57	97 89	–	–	98 04
250-259	4	75	92 15	–	–	100 00	3	16	98 12	–	–	98 04
260-269	7	151	94 67	–	–	100 00	4	35	98 64	–	–	98 04
270-279	8	122	96 71	–	–	100 00	–	–	98 64	–	–	98 04
280-289	2	42	97 41	–	–	100 00	3	30	99 09	1	11	100 00
290 or more	10	155	100 00	–	–	100 00	4	62	100 00	–	–	100 00

[1]Excludes unknown income

Table 2-56. CUMULATIVE PERCENTAGE DISTRIBUTION OF PROTEIN INTAKE VALUES AS A PERCENT OF STANDARD FOR PERSONS AGED 25-34 YEARS BY SEX AND RACE FOR INCOME LEVELS UNITED STATES, 1971-74

(Persons with a protein intake value as a percent of standard of 99 or less have a protein intake value which falls below the standard for protein)

Protein (percent of standard)	Total			Male			Female		
	Examined persons	Estimated population in thousands	Cumulative percent	Examined persons	Estimated population in thousands	Cumulative percent	Examined persons	Estimated population in thousands	Cumulative percent
	All incomes								
Total	2 700	26 936	100 00	804	13 003	100 00	1 896	13 933	100 00
Less than 10	8	42	0 15	1	5	0 04	7	36	0 26
10-19	20	188	0 85	4	95	0 77	16	93	0 93
20-29	38	309	2 00	2	23	0 95	36	286	2 98
30-39	80	543	4 02	7	58	1 40	73	484	6 46
40-49	116	866	7 23	16	207	2 99	100	659	11 19
50-59	152	1 221	11 77	22	361	5 77	130	860	17 36
60-69	175	1 430	17 07	28	360	8 53	147	1 070	25 04
70-79	206	1 831	23 87	43	662	13 62	163	1 169	33 43
80-89	228	2 122	31 75	53	915	20 66	175	1 206	42 09
90-99	241	2 401	40 66	57	867	27 33	184	1 534	53 10
100-109	216	2 046	48 26	68	917	34 39	148	1 129	61 20
110-119	197	2,155	56 26	55	928	41 52	142	1 227	70 01
120-129	176	1 815	63 00	57	968	48 97	119	847	76 09
130-139	128	1 170	67 34	40	608	53 65	88	561	80 12
140-149	119	1 233	71 92	51	771	59 58	68	461	83 43
150-159	116	1 475	77 39	60	1 010	67 35	56	465	86 77
160-169	82	747	80 17	36	436	70 70	46	311	89 00
170-179	86	1 084	84 19	44	735	76 35	42	349	91 51
180-189	62	871	87 42	27	598	80 95	35	273	93 47
190-199	43	572	89 55	19	338	83 55	24	234	95 15
200-209	32	333	90 78	18	248	85 46	14	85	95 76
210-219	28	523	92 73	19	445	88 88	9	78	96 32
220-229	19	304	93 85	9	243	90 75	10	60	96 75
230-239	23	256	94 80	12	181	92 14	11	75	97 29
240-249	20	322	96 00	11	255	94 10	9	68	97 77
250-259	21	258	96 96	9	179	95 48	12	79	98 34
260-269	8	127	97 43	5	80	96 10	3	47	98 68
270-279	14	165	98 05	7	109	96 94	7	56	99 08
280-289	8	99	98 41	6	96	97 68	2	3	99 10
290 or more	38	427	100 00	18	302	100 00	20	125	100 00
	Income below poverty level[1]								
Total	384	2 451	100 00	73	824	100 00	311	1 626	100 00
Less than 10	3	13	0 55	1	5	0 62	2	8	0 51
10-19	2	30	1 79	1	29	4 12	1	2	0 61
20-29	6	34	3 20	–	–	4 12	6	34	2 73
30-39	21	98	7 20	1	6	4 87	20	92	8 38
40-49	25	115	11 91	3	28	8 27	22	87	13 75
50-59	24	111	16 42	2	26	11 48	22	84	18 92
60-69	32	219	25 37	2	6	12 27	30	213	32 01
70-79	37	183	32 82	3	29	15 76	34	154	41 47
80-89	31	187	40 47	3	26	18 87	28	162	51 41
90-99	36	275	51 69	7	71	27 52	29	204	63 94
100-109	26	187	59 33	8	79	37 14	18	108	70 58
110-119	18	158	65 77	2	40	41 93	16	118	77 85
120-129	29	162	72 38	8	63	49 57	21	99	83 94
130-139	15	61	74 86	4	40	54 47	11	20	85 20
140-149	14	88	78 44	5	46	60 00	9	42	87 79
150-159	11	114	83 09	4	67	68 08	7	47	90 69
160-169	9	44	84 88	3	18	70 23	6	26	92 31
170-179	9	94	88 72	5	73	79 14	4	21	93 58
180-189	5	25	89 75	1	9	80 24	4	16	94 57
190-199	6	68	92 53	4	58	87 23	2	11	95 22
200-209	3	12	93 03	–	–	87 23	3	12	95 98
210-219	4	56	95 31	1	39	92 00	3	16	96 99
220-229	2	9	95 67	–	–	92 00	2	9	97 53
230-239	1	2	95 74	–	–	92 00	1	2	97 64
240-249	1	7	96 03	–	–	92 00	1	7	98 07
250-259	2	27	97 12	1	25	95 09	1	1	98 16
260-269	–	–	97 12	–	–	95 09	–	–	98 16
270-279	2	16	97 78	2	16	97 04	–	–	98 16
280-289	2	9	98 15	1	7	97 94	1	2	98 26
290 or more	8	45	100 00	1	17	100 00	7	28	100 00
	Income above poverty level[1]								
Total	2 240	23 695	100 00	707	11 758	100 00	1 533	11 937	100 00
Less than 10	4	21	0 09	–	–	0 00	4	21	0 18
10-19	16	152	0 73	3	66	0 56	13	86	0 90
20-29	31	272	1 88	2	23	0 76	29	249	2 98
30-39	59	445	3 76	6	52	1 20	53	393	6 27
40-49	90	749	6 92	13	179	2 73	77	570	11 05
50-59	123	1 068	11 43	19	327	5 50	104	741	17 26
60-69	139	1 158	16 31	24	313	8 16	115	845	24 34
70-79	163	1 576	22 96	38	596	13 23	125	980	32 55
80-89	191	1 888	30 93	49	852	20 48	142	1 035	41 22
90-99	200	2 061	39 63	48	764	26 98	152	1 297	52 09
100-109	183	1 796	47 21	58	798	33 77	125	998	60 45
110-119	170	1 919	55 31	53	888	41 32	117	1,031	69 09
120-129	144	1 634	62 21	47	896	48 95	97	738	75 27
130-139	109	1 063	66 69	33	533	53 48	76	530	79 71
140-149	99	1,098	71 32	45	721	59 61	54	377	82 87
150-159	103	1,337	76 97	55	927	67 49	48	410	86 30
160-169	70	661	79 76	32	390	70 81	38	271	88 57
170-179	75	977	83 88	38	658	76 40	37	320	91 25
180-189	56	837	87 41	26	589	81 41	30	248	93 33
190-199	34	477	89 42	14	277	83 77	20	199	95 00
200-209	28	315	90 75	17	242	85 82	11	73	95 61
210-219	23	439	92 61	17	378	89 04	6	62	96 12
220-229	17	295	93 85	9	243	91 10	8	52	96 56
230-239	21	217	94 77	11	144	92 33	10	73	97 17
240-249	18	262	95 87	10	201	94 04	8	61	97 68
250-259	18	230	96 84	8	154	95 35	10	76	98 31
260 269	8	127	97 38	5	80	96 03	3	47	98 71
270-279	12	149	98 01	5	93	96 82	7	56	99 18
280-289	6	90	98 39	5	88	97 57	1	1	99 19
290 or more	30	382	100 00	17	285	100 00	13	97	100 00

Table 2-56. CUMULATIVE PERCENTAGE DISTRIBUTION OF PROTEIN INTAKE VALUES AS A PERCENT OF STANDARD FOR PERSONS AGED 25-34 YEARS BY SEX AND RACE FOR INCOME LEVELS UNITED STATES, 1971-74—Con.

[Persons with a protein intake value as a percent of standard of 99 or less have a protein intake value which falls below the standard for protein]

Protein (percent of standard)	White male			Black male			White female			Black female		
	Examined persons	Estimated population in thousands	Cumulative percent	Examined persons	Estimated population in thousands	Cumulative percent	Examined persons	Estimated population in thousands	Cumulative percent	Examined persons	Estimated population in thousands	Cumulative percent
	All incomes											
Total	672	11 594	100 00	119	1 232	100 00	1 539	12 161	100 00	335	1 646	100 00
Less than 10	–	–	0 00	1	5	0 42	5	33	0 27	2	4	0 21
10-19	4	95	0 82	–	–	0 42	12	74	0 88	4	20	1 41
20-29	1	18	0 98	1	5	0 83	26	222	2 70	9	59	4 98
30-39	4	33	1 26	2	6	1 31	48	344	5 53	24	139	13 45
40-49	13	197	2 96	3	10	2 10	79	576	10 27	21	83	18 51
50-59	17	320	5 72	5	41	5 47	102	728	16 26	27	128	26 31
60-69	25	334	8 61	3	25	7 52	126	977	24 29	21	93	31 95
70-79	34	540	13 27	8	69	13 13	127	969	32 26	35	198	43 99
80-89	47	840	20 51	6	75	19 23	139	1 040	40 81	33	154	53 36
90-99	46	707	26 61	10	129	29 69	156	1 411	52 42	23	95	59 12
100-109	58	850	33 94	9	64	34 85	128	1 034	60 92	19	85	64 26
110-119	50	865	41 40	5	63	39 97	117	1,052	69 57	24	165	74 26
120-129	46	816	48 44	10	148	51 98	101	762	75 84	18	85	79 41
130-139	35	565	53 32	4	39	55 14	66	457	79 60	21	97	85 28
140-149	45	728	59 60	5	21	56 85	56	409	82 97	11	47	88 16
150-159	45	825	66 72	12	157	69 62	49	423	86 44	7	43	90 75
160-169	29	403	70 19	5	27	71 81	38	276	88 71	7	31	92 65
170-179	36	659	75 88	8	76	77 94	37	296	91 14	3	36	94 86
180-189	26	590	80 97	1	8	78 61	29	245	93 16	4	18	95 94
190-199	13	249	83 12	5	81	85 23	21	220	94 97	3	14	96 79
200-209	14	217	84 99	4	31	87 75	12	73	95 57	2	12	97 52
210-219	19	445	88 83	–	–	87 75	8	76	96 20	1	2	97 63
220-229	9	243	90 93	–	–	87 75	6	53	96 63	4	8	98 10
230-239	11	178	92 47	1	3	87 97	10	73	97 23	1	2	98 21
240-249	8	201	94 20	3	54	92 36	8	57	97 70	1	10	98 83
250-259	8	154	95 53	1	25	94 43	10	76	98 33	2	3	99 02
260-269	4	62	96 06	1	19	95 94	3	47	98 72	–	–	99 02
270-279	6	107	96 98	1	2	96 14	7	56	99 17	–	–	99 02
280-289	5	88	97 74	1	7	96 73	–	–	99 17	2	3	99 20
290 or more	14	262	100 00	4	40	100 00	13	100	100 00	6	13	100 00
	Income below poverty level[1]											
Total	48	547	100 00	23	242	100 00	162	1 018	100 00	146	596	100 00
Less than 10	–	–	0 00	1	5	2 11	1	7	0 64	1	2	0 31
10-19	1	29	5 27	–	–	2 11	–	–	0 64	1	2	0 57
20-29	–	–	5 27	–	–	2 11	3	15	2 16	3	19	3 76
30-39	1	6	6 40	–	–	2 11	8	30	5 12	12	62	14 11
40-49	1	22	10 48	2	6	4 47	10	60	11 04	12	27	18 64
50-59	1	21	14 39	1	5	6 57	8	19	12 91	14	65	29 55
60-69	2	6	15 58	–	–	6 57	21	191	31 64	9	22	33 27
70-79	1	3	16 15	2	26	17 17	15	79	39 44	18	73	45 54
80-89	3	26	20 83	–	–	17 17	14	90	48 29	14	72	57 54
90-99	5	37	27 55	1	3	18 33	16	136	61 67	12	61	67 78
100-109	4	50	36 70	3	26	29 04	10	74	68 94	8	34	73 47
110-119	1	29	41 97	1	11	33 46	9	76	76 40	7	42	80 56
120-129	6	51	51 23	2	12	38 52	15	74	83 67	6	25	84 77
130-139	3	37	57 91	1	4	40 13	2	4	84 08	9	16	87 49
140-149	5	46	66 25	–	–	40 13	6	28	86 79	3	15	89 92
150-159	2	12	68 39	2	55	62 76	6	46	91 27	1	2	90 20
160-169	3	18	71 64	–	–	62 76	2	3	91 56	3	19	93 43
170-179	2	44	79 70	3	29	74 84	3	10	92 57	1	10	95 16
180-189	1	9	81 37	–	–	74 84	3	15	94 00	1	2	95 44
190-199	2	25	85 86	2	33	88 47	1	9	94 87	1	2	95 73
200-209	–	–	85 86	–	–	88 47	2	5	95 37	1	7	96 94
210-219	1	39	93 04	–	–	88 47	2	15	96 80	1	2	97 25
220-229	–	–	93 04	–	–	88 47	1	7	97 49	1	2	97 55
230-239	–	–	93 04	–	–	88 47	–	–	97 49	1	2	97 86
240-249	–	–	93 04	–	–	88 47	1	7	98 17	–	–	97 86
250-259	–	–	93 04	1	25	98 98	–	–	98 17	1	1	98 10
260-269	–	–	93 04	–	–	98 98	–	–	98 17	–	–	98 10
270-279	1	14	95 53	1	2	100 00	–	–	98 17	–	–	98 10
280-289	1	7	96 89	–	–	100 00	–	–	98 17	1	2	98 38
290 or more	1	17	100 00	–	–	100 00	3	19	100 00	4	10	100 00
	Income above poverty level[1]											
Total	605	10 651	100 00	92	969	100 00	1 336	10 806	100 00	179	1 018	100 00
Less than 10	–	–	0 00	–	–	0 00	3	19	0 18	1	2	0 17
10-19	3	66	0 62	–	–	0 00	12	74	0 86	1	13	1 40
20-29	1	18	0 79	1	5	0 52	22	204	2 75	6	40	5 31
30-39	3	27	1 05	2	6	1 13	40	313	5 65	12	78	12 96
40-49	12	175	2 69	1	4	1 56	69	516	10 42	8	55	18 32
50-59	15	290	5 41	4	36	5 31	91	679	16 71	12	59	24 08
60-69	22	296	8 19	2	17	7 06	104	777	23 89	11	68	30 81
70-79	31	501	12 89	6	43	11 54	109	857	31 82	16	123	42 91
80-89	43	777	20 19	6	75	19 29	122	945	40 57	18	80	50 78
90-99	40	640	26 20	8	123	32 02	137	1 242	52 06	11	34	54 11
100-109	52	761	33 34	6	38	35 90	113	937	60 73	11	51	59 08
110-119	49	836	41 19	4	52	41 30	101	910	69 16	15	110	69 91
120-129	39	761	48 33	8	136	55 29	85	678	75 43	12	60	75 78
130-139	30	498	53 01	2	31	58 49	63	442	79 52	12	80	83 68
140-149	40	683	59 42	4	16	60 14	46	341	82 68	7	31	86 75
150-159	42	797	66 89	10	102	70 70	42	369	86 10	6	41	90 77
160-169	25	357	70 25	5	27	73 49	34	259	88 49	4	12	91 96
170-179	33	611	75 99	5	46	78 26	33	276	91 05	2	26	94 52
180-189	25	581	81 44	1	8	79 11	25	222	93 10	3	16	96 10
190-199	10	222	83 53	3	48	84 11	18	187	94 84	2	12	97 31
200-209	13	211	85 50	4	31	87 32	10	68	95 47	1	5	97 78
210-219	17	378	89 05	–	–	87 32	6	62	96 04	–	–	97 78
220-229	9	243	91 33	–	–	87 32	5	46	96 46	3	6	98 36
230-239	10	142	92 66	1	3	87 59	10	73	97 13	–	–	98 36
240-249	7	147	94 04	3	54	93 17	7	51	97 60	1	10	99 36
250-259	8	154	95 49	–	–	93 17	9	74	98 29	1	2	99 52
260-269	4	62	96 07	1	19	95 09	3	47	98 73	–	–	99 52
270-279	5	93	96 94	–	–	95 09	7	56	99 24	–	–	99 52
280-289	4	81	97 70	1	7	95 85	–	–	99 24	1	1	99 66
290 or more	13	245	100 00	4	40	100 00	10	82	100 00	2	3	100 00

[1]Excludes unknown income

Table 2-57. CUMULATIVE PERCENTAGE DISTRIBUTION OF PROTEIN INTAKE VALUES AS A PERCENT OF STANDARD FOR PERSONS AGED 35-44 YEARS BY SEX AND RACE FOR INCOME LEVELS UNITED STATES, 1971-74

(Persons with a protein intake value as a percent of standard of 99 or less have a protein intake value which falls below the standard for protein)

Protein (percent of standard)	Total			Male			Female		
	Examined persons	Estimated population in thousands	Cumulative percent	Examined persons	Estimated population in thousands	Cumulative percent	Examined persons	Estimated population in thousands	Cumulative percent
	All incomes								
Total	2 328	22 268	100 00	665	10 692	100 00	1 663	11 576	100 00
Less than 10	5	33	0 15	1	4	0 04	4	29	0 25
10-19	7	54	0 39	1	15	0 18	6	39	0 59
20-29	38	287	1 68	5	73	0 86	33	214	2 43
30-39	55	321	3 12	1	8	0 94	54	313	5 13
40-49	107	838	6 88	14	208	2 89	93	630	10 57
50-59	133	964	11 21	19	253	5 26	114	710	16 71
60-69	172	1 359	17 31	23	401	9 01	149	958	24 99
70-79	202	1 692	24 91	34	501	13 69	168	1 192	35 28
80-89	223	2 313	35 30	50	953	22 60	173	1 360	47 02
90-99	196	1 789	43 33	50	748	29 60	146	1 041	56 01
100-109	186	1 702	50 97	61	918	38 18	125	784	62 79
110-119	169	1,561	57 98	54	795	45 61	115	767	69 41
120-129	153	1 692	65 58	59	1 010	55 06	94	683	75 31
130-139	138	1 495	72 30	47	792	62 47	91	703	81 38
140-149	100	1 066	77 08	39	607	68 14	61	459	85 34
150-159	84	965	81 41	30	531	73 11	54	434	89 09
160-169	63	734	84 71	27	505	77 83	36	229	91 07
170-179	49	527	87 08	26	397	81 54	23	130	92 19
180-189	52	632	89 92	25	440	85 66	27	192	93 85
190-199	34	377	91 61	15	253	88 03	19	123	94 91
200-209	28	313	93 01	12	192	89 83	16	120	95 95
210-219	22	229	94 04	12	158	91 30	10	71	96 57
220-229	21	195	94 92	10	99	92 22	11	97	97 40
230-239	20	229	95 94	11	182	93 92	9	47	97 81
240-249	18	267	97 14	12	223	96 01	6	44	98 19
250-259	7	66	97 44	4	50	96 47	3	17	98 34
260-269	8	103	97 90	3	64	97 07	5	39	98 67
270-279	10	99	98 35	3	38	97 43	7	61	99 20
280-289	1	9	98 39	–	–	97 43	1	9	99 28
290 or more	27	358	100 00	17	275	100 00	10	83	100 00
	Income below poverty level[1]								
Total	334	2 055	100 00	72	929	100 00	262	1 127	100 00
Less than 10	1	17	0 82	–	–	0 00	1	17	1 49
10-19	1	2	0 93	–	–	0 00	1	2	1 70
20-29	12	71	4 40	2	22	2 33	10	50	6 10
30-39	16	46	6 61	–	–	2 33	16	46	10 14
40-49	21	111	12 03	4	44	7 02	17	68	16 16
50-59	26	144	19 02	4	40	11 29	22	104	25 40
60-69	34	145	26 06	3	22	13 60	31	123	36 32
70-79	34	195	35 54	5	95	23 87	29	10	45 16
80-89	27	194	44 99	7	90	33 58	20	104	54 40
90-99	24	110	50 36	5	59	39 92	19	52	58 97
100-109	14	41	52 37	1	4	40 36	13	37	62 27
110-119	28	143	59 35	5	37	44 34	23	106	71 72
120-129	16	81	63 27	3	33	47 85	13	48	75 99
130-139	20	159	70 99	5	50	53 24	15	109	85 63
140-149	7	90	75 37	4	55	59 16	3	35	88 74
150-159	4	18	76 26	1	13	60 58	3	5	89 18
160-169	10	64	79 39	3	31	63 87	7	34	92 17
170-179	7	43	81 50	3	33	67 46	4	10	93 07
180-189	5	71	84 97	3	56	73 46	2	16	94 46
190-199	3	63	88 04	1	48	78 58	2	15	95 83
200-209	6	76	91 75	3	55	84 45	3	22	97 76
210-219	2	10	92 25	2	10	85 55	–	–	97 76
220-229	4	23	93 35	1	8	86 40	3	15	99 08
230-239	6	67	96 61	4	63	93 15	2	4	99 47
240-249	3	35	98 30	1	30	96 42	2	4	99 85
250-259	–	–	98 30	–	–	96 42	–	–	99 85
260-269	–	–	98 30	–	–	96 42	–	–	99 85
270-279	1	2	98 38	–	–	96 42	1	2	100 00
280-289	–	–	98 38	–	–	96 42	–	–	100 00
290 or more	2	33	100 00	2	33	100 00	–	–	100 00
	Income above poverty level[1]								
Total	1 909	19 404	100 00	567	9 365	100 00	1 342	10 038	100 00
Less than 10	3	13	0 06	–	–	0 00	3	13	0 13
10-19	4	39	0 26	1	15	0 16	3	23	0 36
20-29	25	203	1 31	3	52	0 71	22	152	1 87
30-39	39	275	2 73	1	8	0 80	38	267	4 53
40-49	81	681	6 24	9	138	2 28	72	543	9 94
50-59	105	815	10 44	15	214	4 56	90	601	15 92
60-69	134	1 194	16 59	19	375	8 56	115	819	24 08
70-79	161	1 439	24 01	28	398	12 81	133	1 041	34 46
80-89	185	2 045	34 55	41	838	21 76	144	1 207	46 48
90-99	163	1 578	42 68	41	621	28 39	122	957	56 01
100-109	166	1 623	51 04	58	882	37 81	108	741	63 39
110-119	134	1 292	57 70	44	655	44 80	90	637	69 73
120-129	134	1 591	65 90	55	971	55 16	79	621	75 92
130-139	112	1 259	72 39	41	720	62 85	71	540	81 29
140-149	87	902	77 04	33	514	68 33	54	388	85 16
150-159	76	927	81 81	28	514	73 82	48	413	89 27
160-169	53	670	85 26	24	474	78 88	29	196	91 22
170-179	42	483	87 76	23	364	82 77	19	120	92 41
180-189	45	518	90 42	21	351	86 52	24	167	94 07
190-199	29	287	91 90	14	206	88 71	15	81	94 88
200-209	22	236	93 12	9	138	90 18	13	99	95 86
210-219	20	219	94 25	10	147	91 76	10	71	96 57
220-229	17	173	95 14	9	91	92 73	8	82	97 39
230-239	13	159	95 95	7	119	94 00	6	40	97 78
240-249	14	228	97 13	10	188	96 00	4	40	98 18
250-259	7	66	97 47	4	50	96 53	3	17	98 35
260-269	8	103	98 00	3	64	97 22	5	39	98 73
270-279	7	82	98 42	3	38	97 62	4	44	99 17
280-289	1	9	98 47	–	–	97 62	1	9	99 26
290 or more	22	296	100 00	13	222	100 00	9	74	100 00

Table 2-57. CUMULATIVE PERCENTAGE DISTRIBUTION OF PROTEIN INTAKE VALUES AS A PERCENT OF STANDARD FOR PERSONS AGED 35-44 YEARS BY SEX AND RACE FOR INCOME LEVELS UNITED STATES, 1971-74—Con.

[Persons with a protein intake value as a percent of standard of 99 or less have a protein intake value which falls below the standard for protein]

Protein (percent of standard)	White male			Black male			White female			Black female		
	Examined persons	Estimated population in thousands	Cumulative percent	Examined persons	Estimated population in thousands	Cumulative percent	Examined persons	Estimated population in thousands	Cumulative percent	Examined persons	Estimated population in thousands	Cumulative percent
	All incomes											
Total	570	9 532	100 00	87	1,005	100 00	1 301	10 095	100 00	334	1 318	100 00
Less than 10	–	–	0 00	1	4	0 38	2	19	0 19	2	10	0 78
10-19	1	15	0 16	–	–	0 38	5	37	0 55	1	2	0 91
20-29	3	52	0 70	2	22	2 54	19	159	2 13	13	47	4 46
30-39	1	8	0 79	–	–	2 54	31	242	4 52	23	71	9 86
40-49	11	183	2 70	3	26	5 09	63	537	9 84	30	93	16 88
50-59	16	230	5 12	3	23	7 36	78	557	15 36	35	144	27 82
60-69	17	326	8 54	5	70	14 37	115	816	23 44	33	138	38 29
70-79	25	415	12 89	8	83	22 58	131	966	33 01	35	215	54 60
80-89	41	852	21 83	9	101	32 63	143	1,242	45 31	27	99	62 08
90-99	46	719	29 37	4	30	35 59	124	950	54 73	21	79	68 07
100-109	55	815	37 92	5	99	45 39	99	681	61 47	24	92	75 08
110-119	48	738	45 66	6	57	51 06	94	675	68 16	21	92	82 03
120-129	52	883	54 92	6	10	60 99	80	638	74 48	11	23	83 81
130-139	41	711	62 38	4	20	62 95	74	645	80 88	17	57	88 17
140-149	36	563	68 29	3	43	67 26	53	421	85 04	7	37	91 00
150-159	25	475	73 27	4	28	70 06	44	398	88 99	8	32	93 46
160-169	23	429	77 77	3	49	74 94	31	204	91 01	4	19	94 87
170-179	20	315	81 08	6	82	83 08	16	98	91 98	5	19	96 32
180-189	24	426	85 55	1	14	84 51	25	189	93 85	2	3	96 56
190-199	9	172	87 35	6	82	92 64	14	114	94 98	3	4	96 89
200-209	11	160	89 03	1	32	95 80	13	103	96 00	2	12	97 79
210-219	11	153	90 63	1	5	96 28	8	66	96 66	1	1	97 89
220-229	8	87	91 55	2	11	97 40	8	81	97 45	3	16	99 13
230-239	10	178	93 41	1	4	97 81	7	44	97 89	2	4	99 40
240-249	11	218	95 71	1	5	98 26	5	42	98 30	1	2	99 56
250-259	3	37	96 10	1	12	99 49	2	13	98 43	–	–	99 56
260-269	3	64	96 77	–	–	99 49	3	17	98 60	–	–	99 56
270-279	3	38	97 17	–	–	99 49	6	60	99 19	1	2	99 69
280-289	–	–	97 17	–	–	99 49	1	9	99 29	–	–	99 69
290 or more	16	270	100 00	1	5	100 00	7	72	100 00	2	4	100 00
	Income below poverty level[1]											
Total	44	616	100 00	27	308	100 00	121	734	100 00	139	385	100 00
Less than 10	–	–	0 00	–	–	0 00	1	17	2 29	–	–	0 00
10-19	–	–	0 00	–	–	0 00	1	2	2 61	–	–	0 00
20-29	–	–	0 00	2	22	7 02	4	34	7 18	6	16	4 16
30-39	–	–	0 00	–	–	7 02	2	12	8 82	14	34	12 86
40-49	3	28	4 50	1	16	12 16	3	28	12 64	14	40	23 19
50-59	2	21	7 95	2	18	18 12	9	51	19 61	13	53	36 94
60-69	2	16	10 49	1	6	20 01	15	90	31 88	16	33	45 52
70-79	2	42	17 35	3	53	37 23	15	72	41 67	14	28	52 72
80-89	2	33	22 77	5	57	55 66	10	82	52 84	9	21	58 13
90-99	3	49	30 80	2	9	58 69	10	36	57 78	9	15	62 09
100-109	–	–	30 80	–	–	58 69	3	12	59 46	10	25	68 55
110-119	4	32	35 96	1	5	60 35	15	70	69 04	8	36	77 93
120-129	2	7	37 02	1	26	68 80	8	35	73 82	5	13	81 31
130-139	3	40	43 49	2	10	72 09	9	86	85 51	6	23	87 24
140-149	4	55	52 42	–	–	72 09	2	22	88 44	1	14	90 75
150-159	–	–	52 42	1	13	76 36	1	2	88 69	2	3	91 59
160-169	1	16	54 99	2	15	81 15	5	26	92 17	1	2	92 03
170-179	3	33	60 39	–	–	81 15	1	2	92 41	3	8	94 18
180-189	2	41	67 10	1	14	85 81	1	14	94 37	1	1	94 53
190-199	1	48	74 82	–	–	85 81	1	14	96 27	1	1	94 91
200-209	2	23	78 51	1	32	96 11	2	12	97 84	1	10	97 56
210-219	2	10	80 18	–	–	96 11	–	–	97 84	–	–	97 56
220-229	–	–	80 18	1	8	98 66	1	12	99 42	2	3	98 42
230-239	3	59	89 68	1	4	100 00	1	2	99 71	1	2	99 00
240-249	1	30	94 61	–	–	100 00	1	2	100 00	1	2	99 55
250-259	–	–	94 61	–	–	100 00	–	–	100 00	–	–	99 55
260-269	–	–	94 61	–	–	100 00	–	–	100 00	–	–	99 55
270-279	–	–	94 61	–	–	100 00	–	–	100 00	1	2	100 00
280-289	–	–	94 61	–	–	100 00	–	–	100 00	–	–	100 00
290 or more	2	33	100 00	–	–	100 00	–	–	100 00	–	–	100 00
	Income above poverty level[1]											
Total	509	8 591	100 00	52	628	100 00	1,136	9 009	100 00	182	892	100 00
Less than 10	–	–	0 00	–	–	0 00	1	2	0 03	2	10	1 14
10-19	1	15	0 18	–	–	0 00	3	23	0 29	–	–	1 14
20-29	3	52	0 78	–	–	0 00	14	113	1 54	7	31	4 58
30-39	1	8	0 87	–	–	0 00	29	230	4 09	9	38	8 80
40-49	7	129	2 37	2	10	1 56	58	495	9 58	14	47	14 11
50-59	14	209	4 80	1	4	2 27	68	502	15 16	21	90	24 18
60-69	15	310	8 42	4	65	12 55	98	711	23 05	16	104	35 79
70-79	23	372	12 75	4	22	16 09	112	859	32 58	20	179	55 82
80-89	38	805	22 12	3	33	21 40	127	1 116	44 98	15	73	63 98
90-99	40	617	29 30	1	4	22 11	110	893	54 89	12	64	71 13
100-109	54	794	38 53	4	88	36 15	95	667	62 29	11	63	78 23
110-119	39	603	45 56	5	52	44 40	78	594	68 89	12	43	82 99
120-129	49	870	55 68	5	74	56 15	70	590	75 43	6	10	84 16
130-139	37	649	63 23	2	10	57 67	60	505	81 04	11	35	88 03
140-149	31	482	68 84	2	31	62 64	47	363	85 07	6	24	90 69
150-159	25	475	74 37	2	11	64 41	40	381	89 29	6	29	93 97
160-169	22	414	79 18	1	34	69 86	26	179	91 28	3	17	95 86
170-179	17	282	82 46	6	82	82 90	15	96	92 35	2	11	97 07
180-189	21	351	86 55	–	–	82 90	23	165	94 18	1	2	97 27
190-199	8	124	88 00	6	82	95 91	11	73	94 99	2	3	97 61
200-209	9	138	89 60	–	–	95 91	11	92	96 00	1	2	97 79
210-219	9	142	91 26	1	5	96 69	8	66	96 74	1	1	97 94
220-229	8	87	92 27	1	3	97 21	7	69	97 51	1	13	99 40
230-239	7	119	93 66	–	–	97 21	5	38	97 93	1	1	99 54
240-249	10	188	95 85	–	–	97 21	4	40	98 37	–	–	99 54
250-259	3	37	96 28	1	12	99 18	2	13	98 52	–	–	99 54
260-269	3	64	97 03	–	–	99 18	3	17	98 71	–	–	99 54
270-279	3	38	97 47	–	–	99 18	4	44	99 20	–	–	99 54
280-289	–	–	97 47	–	–	99 18	1	9	99 30	–	–	99 54
290 or more	12	217	100 00	1	5	100 00	6	63	100 00	2	4	100 00

[1]Excludes unknown income

Table 2-58. CUMULATIVE PERCENTAGE DISTRIBUTION OF PROTEIN INTAKE VALUES AS A PERCENT OF STANDARD FOR PERSONS AGED 45-54 YEARS BY SEX AND RACE FOR INCOME LEVELS UNITED STATES, 1971-74

[Persons with a protein intake value as a percent of standard of 99 or less have a protein intake value which falls below the standard for protein]

Protein (percent of standard)	Total			Male			Female		
	Examined persons	Estimated population in thousands	Cumulative percent	Examined persons	Estimated population in thousands	Cumulative percent	Examined persons	Estimated population in thousands	Cumulative percent
	All incomes								
Total	1 601	23 313	100 00	765	11 150	100 00	836	12,163	100 00
Less than 10	5	54	0 23	2	10	0 09	3	44	0 36
10-19	5	36	0 39	2	8	0 16	3	29	0 60
20-29	19	185	1 18	6	60	0 70	13	125	1 62
30-39	31	390	2 85	10	179	2 31	21	210	3 35
40-49	68	711	5 90	14	91	3 13	54	620	8 45
50-59	88	979	10 10	28	272	5 56	60	707	14 26
60-69	111	1 532	16 68	38	470	9 78	73	1 062	23 00
70-79	143	2 134	25 83	55	773	16 72	88	1 361	34 18
80-89	156	2 179	35 18	78	1 142	26 96	78	1 037	42 71
90-99	146	1 978	43 66	61	761	33 78	85	1 217	52 71
100-109	135	2 141	52 84	72	1 043	43 13	63	1,098	61 74
110-119	127	1 846	60 76	71	1 187	53 78	56	658	67 15
120-129	104	1 859	68 73	66	1 110	63 74	38	749	73 31
130-139	87	1 321	74 40	52	809	70 99	35	511	77 52
140-149	77	1 004	78 70	41	594	76 32	36	410	80 89
150-159	49	698	81 70	23	335	79 33	26	363	83 87
160-169	40	623	84 37	23	322	82 22	17	300	86 34
170-179	44	777	87 70	19	285	84 78	25	492	90 39
180-189	36	568	90 14	19	265	87 16	17	302	92 87
190-199	19	323	91 52	12	200	88 95	7	123	93 88
200-209	28	494	93 64	19	286	91 51	9	209	95 60
210-219	17	329	95 05	13	240	93 66	4	89	96 33
220-229	16	345	96 53	11	236	95 78	5	109	97 23
230-239	6	73	96 85	3	43	96 17	3	30	97 47
240-249	5	78	97 18	1	11	96 27	4	67	98 03
250-259	10	155	97 85	9	135	97 48	1	20	98 19
260-269	7	127	98 39	4	81	98 21	3	45	98 57
270-279	4	41	98 57	2	15	98 34	2	26	98 78
280-289	5	56	98 81	4	41	98 71	1	15	98 90
290 or more	13	278	100 00	7	144	100 00	6	133	100 00
	Income below poverty level[1]								
Total	193	1 771	100 00	93	832	100 00	100	939	100 00
Less than 10	2	10	0 59	2	10	1 26	–	–	0 00
10-19	2	8	1 05	1	5	1 82	1	3	0 37
20-29	4	28	2 63	1	9	2 91	3	19	2 38
30-39	7	80	7 12	3	45	8 36	4	34	6 02
40-49	16	140	15 01	2	9	9 44	14	131	19 95
50-59	16	122	21 90	7	56	16 11	9	67	27 03
60-69	20	161	30 98	11	74	24 98	9	87	36 30
70-79	12	112	37 33	6	41	29 92	6	71	43 90
80-89	16	162	46 48	9	93	41 06	7	69	51 29
90-99	15	126	53 60	4	24	43 99	11	102	62 11
100-109	13	167	63 02	5	29	47 48	8	138	76 78
110-119	14	121	69 85	9	96	58 99	5	25	79 48
120-129	7	81	74 45	7	81	68 77	–	–	79 48
130-139	10	74	78 60	7	55	75 42	3	18	81 41
140-149	11	101	84 28	5	67	83 48	6	34	84 99
150-159	6	28	85 84	2	9	84 52	4	19	87 02
160-169	4	23	87 16	3	17	86 53	1	7	87 73
170-179	4	38	89 33	1	3	86 91	3	35	91 47
180-189	2	41	91 66	–	–	86 91	2	41	95 88
190-199	2	18	92 70	2	18	89 11	–	–	95 88
200-209	3	32	94 49	2	9	90 14	1	23	98 34
210-219	–	–	94 49	–	–	90 14	–	–	98 34
220-229	1	60	97 86	1	60	97 33	–	–	98 34
230-239	–	–	97 86	–	–	97 33	–	–	98 34
240-249	1	4	98 07	–	–	97 33	1	4	98 73
250-259	1	3	98 26	1	3	97 72	–	–	98 73
260-269	1	3	98 45	–	–	97 72	1	3	99 10
270-279	–	–	98 45	–	–	97 72	–	–	99 10
280-289	–	–	98 45	–	–	97 72	–	–	99 10
290 or more	3	27	100 00	2	19	100 00	1	8	100 00
	Income above poverty level[1]								
Total	1 346	20 523	100 00	643	9 909	100 00	703	10 614	100 00
Less than 10	3	44	0 21	–	–	0 00	3	44	0 41
10-19	3	28	0 35	1	3	0 03	2	25	0 65
20-29	15	157	1 12	5	51	0 54	10	106	1 65
30-39	22	255	2 36	6	105	1 60	16	150	3 07
40-49	52	572	5 15	12	82	2 43	40	489	7 68
50-59	69	828	9 18	20	211	4 56	49	617	13 49
60-69	87	1,334	15 68	25	389	8 49	62	945	22 39
70-79	124	1,886	24 87	46	697	15 52	78	1 189	33 59
80-89	134	1,937	34 30	67	1 018	25 79	67	919	42 25
90-99	127	1 810	43 12	55	729	33 15	72	1 080	52 43
100-109	118	1 911	52 43	64	957	42 80	54	954	61 42
110-119	108	1 679	60 61	59	1 064	53 54	49	615	67 21
120-129	94	1 735	69 07	56	986	63 49	38	749	74 27
130-139	75	1 226	75 04	45	754	71 10	30	472	78 71
140-149	63	874	79 30	34	501	76 16	29	373	82 23
150-159	43	671	82 57	21	327	79 46	22	344	85 47
160-169	35	570	85 35	20	305	82 54	15	265	87 96
170-179	38	692	88 72	17	260	85 17	21	432	92 03
180-189	34	526	91 28	19	265	87 85	15	261	94 49
190-199	13	207	92 29	8	140	89 27	5	66	95 12
200-209	21	361	94 05	16	250	91 79	5	110	96 16
210-219	14	285	95 44	11	223	94 04	3	63	96 75
220-229	14	243	96 62	10	176	95 82	4	67	97 37
230-239	5	54	96 88	3	43	96 25	2	11	97 47
240-249	4	75	97 25	1	11	96 37	3	64	98 07
250-259	9	152	97 99	8	132	97 70	1	20	98 26
260-269	5	89	98 42	3	47	98 18	2	42	98 66
270-279	4	41	98 62	2	15	98 32	2	26	98 90
280-289	4	41	98 82	4	41	98 74	–	–	98 90
290 or more	9	242	100 00	5	125	100 00	4	117	100 00

Table 2-58. CUMULATIVE PERCENTAGE DISTRIBUTION OF PROTEIN INTAKE VALUES AS A PERCENT OF STANDARD FOR PERSONS AGED 45-54 YEARS BY SEX AND RACE FOR INCOME LEVELS UNITED STATES, 1971-74—Con.

[Persons with a protein intake value as a percent of standard of 99 or less have a protein intake value which falls below the standard for protein]

Protein (percent of standard)	White male			Black male			White female			Black female		
	Examined persons	Estimated population in thousands	Cumulative percent	Examined persons	Estimated population in thousands	Cumulative percent	Examined persons	Estimated population in thousands	Cumulative percent	Examined persons	Estimated population in thousands	Cumulative percent
	All incomes											
Total	628	10 039	100 00	130	1 057	100 00	705	10 879	100 00	126	1,237	100 00
Less than 10	1	8	0 08	1	3	0 24	3	44	0 40	–	–	0 00
10-19	–	–	0 08	2	8	0 95	1	20	0 58	2	9	0 72
20-29	2	37	0 44	4	23	3 16	10	107	1 57	3	18	2 15
30-39	7	159	2 03	3	20	5 08	17	183	3 25	4	28	4 38
40-49	9	71	2 74	5	20	6 98	42	517	8 00	12	103	12 73
50-59	17	196	4 69	10	64	13 05	46	613	13 64	13	83	19 43
60-69	28	425	8 92	10	45	17 29	62	884	21 77	10	157	32 15
70-79	43	680	15 70	11	91	25 91	71	1 109	31 96	16	248	52 17
80-89	59	972	25 38	17	154	40 45	69	951	40 71	9	86	59 10
90-99	54	705	32 40	6	49	45 04	67	1 051	50 37	17	163	72 25
100-109	63	990	42 26	9	53	50 03	56	996	59 52	7	103	80 54
110-119	65	1 128	53 50	6	59	55 63	48	620	65 22	8	38	83 61
120-129	53	1 008	63 53	12	94	64 49	36	737	72 00	1	3	83 87
130-139	45	716	70 67	7	93	73 28	30	461	76 23	5	51	87 97
140-149	37	575	76 40	4	19	75 08	31	382	79 75	5	27	90 19
150-159	19	294	79 33	4	41	78 98	24	354	83 00	2	9	90 92
160-169	21	310	82 42	2	12	80 15	15	291	85 67	2	9	91 68
170-179	17	280	85 21	2	5	80 60	24	487	90 16	1	5	92 05
180-189	15	228	87 48	3	30	83 44	15	294	92 86	2	8	92 72
190-199	12	200	89 47	–	–	83 44	6	98	93 76	1	25	94 73
200-209	13	216	91 62	6	70	90 03	8	200	95 60	1	9	95 42
210-219	11	233	93 95	2	6	90 62	4	89	96 42	–	–	95 42
220-229	9	155	95 49	2	81	98 29	5	109	97 42	–	–	95 42
230-239	2	39	95 87	1	5	98 75	2	26	97 66	1	4	95 76
240-249	1	11	95 98	–	–	98 75	4	67	98 28	–	–	95 76
250-259	9	135	97 33	–	–	98 75	1	20	98 46	–	–	95 76
260-269	4	81	98 14	–	–	98 75	2	42	98 85	1	3	96 04
270-279	2	15	98 29	–	–	98 75	2	26	99 09	–	–	96 04
280-289	4	41	98 70	–	–	98 75	1	15	99 22	–	–	96 04
290 or more	6	131	100 00	1	13	100 00	3	84	100 00	3	49	100 00
	Income below poverty level[1]											
Total	49	460	100 00	44	372	100 00	54	576	100 00	46	363	100 00
Less than 10	1	8	1 72	1	3	0 69	–	–	0 00	–	–	0 00
10-19	–	–	1 72	1	5	1 95	–	–	0 00	1	3	0 95
20-29	–	–	1 72	1	9	4 37	2	15	2 60	1	4	2 03
30-39	1	35	9 40	2	10	7 08	2	22	6 45	2	12	5 35
40-49	–	–	9 40	2	9	9 48	9	85	21 23	5	46	17 91
50-59	2	13	12 25	5	42	20 87	6	55	30 71	3	12	21 20
60-69	6	45	22 14	5	28	28 48	3	25	35 06	6	62	38 28
70-79	2	15	25 37	4	26	35 54	3	19	38 42	3	52	52 60
80-89	3	21	29 97	6	72	54 75	4	53	47 68	3	16	57 02
90-99	2	6	31 26	2	18	59 71	4	48	55 94	7	54	71 91
100-109	4	24	36 59	1	5	60 92	5	10	73 21	3	38	82 45
110-119	7	90	56 15	2	6	62 50	3	15	75 76	2	11	85 38
120-129	3	38	64 32	4	44	74 25	–	–	75 76	–	–	85 38
130-139	5	49	74 95	2	7	76 00	3	18	78 91	–	–	85 38
140-149	4	64	88 86	1	3	76 83	2	10	80 72	4	23	91 77
150-159	1	4	89 73	1	5	78 09	2	10	82 45	2	9	94 27
160-169	3	17	93 36	–	–	78 09	1	7	83 61	–	–	94 27
170-179	1	3	94 04	–	–	78 09	2	31	88 92	1	5	95 53
180-189	–	–	94 04	–	–	78 09	1	37	95 35	1	4	96 72
190-199	2	18	98 04	–	–	78 09	–	–	95 35	–	–	96 72
200-209	–	–	98 04	2	9	80 38	1	23	99 35	–	–	96 72
210-219	–	–	98 04	–	–	80 38	–	–	99 35	–	–	96 72
220-229	–	–	98 04	1	60	96 45	–	–	99 35	–	–	96 72
230-239	–	–	98 04	–	–	96 45	–	–	99 35	–	–	96 72
240-249	–	–	98 04	–	–	96 45	1	4	100 00	–	–	96 72
250-259	1	3	98 75	–	–	96 45	–	–	100 00	–	–	96 72
260-269	–	–	98 75	–	–	96 45	–	–	100 00	1	3	97 68
270-279	–	–	98 75	–	–	96 45	–	–	100 00	–	–	97 68
280-289	–	–	98 75	–	–	96 45	–	–	100 00	–	–	97 68
290 or more	1	6	100 00	1	13	100 00	–	–	100 00	1	8	100 00
	Income above poverty level[1]											
Total	555	9 218	100 00	82	652	100 00	624	9 784	100 00	75	795	100 00
Less than 10	–	–	0 00	–	–	0 00	3	44	0 45	–	–	0 00
10-19	–	–	0 00	1	3	0 43	1	20	0 65	1	5	0 69
20-29	2	37	0 40	3	14	2 63	8	92	1 59	2	14	2 42
30-39	5	95	1 43	1	10	4 20	14	135	2 97	2	16	4 38
40-49	9	71	2 20	3	11	5 89	33	432	7 38	7	58	11 64
50-59	14	177	4 12	5	22	9 23	39	546	12 96	10	71	20 58
60-69	22	380	8 24	3	9	10 62	57	829	21 44	4	95	32 57
70-79	38	630	15 08	7	65	20 54	65	1 024	31 90	12	162	52 90
80-89	55	933	25 20	11	82	33 14	61	850	40 59	6	70	61 66
90-99	50	692	32 71	4	30	37 75	61	969	50 49	10	109	75 34
100-109	56	909	42 57	8	48	45 14	50	889	59 58	4	64	83 44
110-119	55	1 011	53 53	4	53	53 30	43	588	65 58	6	27	86 88
120-129	48	949	63 83	7	29	57 70	36	737	73 12	1	3	87 29
130-139	40	668	71 07	5	86	70 94	26	425	77 46	4	47	93 20
140-149	31	485	76 34	3	16	73 37	28	369	81 23	1	4	93 74
150-159	18	290	79 49	3	37	78 98	22	344	84 74	–	–	93 74
160-169	18	293	82 67	2	12	80 86	13	256	87 35	2	9	94 92
170-179	15	256	85 44	2	5	81 61	21	432	91 77	–	–	94 92
180-189	15	228	87 91	3	30	86 20	14	257	94 39	1	4	95 42
190-199	8	140	89 44	–	–	86 20	5	66	95 07	–	–	95 42
200-209	12	189	91 49	4	61	95 56	5	110	96 20	–	–	95 42
210-219	10	220	93 87	1	3	96 00	3	63	96 84	–	–	95 42
220-229	9	155	95 55	1	21	99 26	4	67	97 52	–	–	95 42
230-239	2	39	95 97	1	5	100 00	1	7	97 59	1	4	95 95
240-249	1	11	96 09	–	–	100 00	3	64	98 24	–	–	95 95
250-259	8	132	97 53	–	–	100 00	1	20	98 44	–	–	95 95
260-269	3	47	98 04	–	–	100 00	2	42	98 87	–	–	95 95
270-279	2	15	98 20	–	–	100 00	2	26	99 14	–	–	95 95
280-289	4	41	98 64	–	–	100 00	–	–	99 14	–	–	95 95
290 or more	5	125	100 00	–	–	100 00	3	84	100 00	1	32	100 00

[1]Excludes unknown income

Table 2-59. CUMULATIVE PERCENTAGE DISTRIBUTION OF PROTEIN INTAKE VALUES AS A PERCENT OF STANDARD FOR PERSONS AGED 55-64 YEARS BY SEX AND RACE FOR INCOME LEVELS UNITED STATES, 1971-74

(Persons with a protein intake value as a percent of standard of 99 or less have a protein intake value which falls below the standard for protein)

Protein (percent of standard)	Total			Male			Female		
	Examined persons	Estimated population in thousands	Cumulative percent	Examined persons	Estimated population in thousands	Cumulative percent	Examined persons	Estimated population in thousands	Cumulative percent
	All incomes								
Total	1 267	19 049	100 00	597	8 997	100 00	670	10 052	100 00
Less than 10	2	44	0 23	1	22	0 25	1	22	0 22
10-19	5	51	0 50	1	29	0 57	4	22	0 43
20-29	13	166	1 37	3	34	0 94	10	133	1 75
30-39	44	568	4 36	15	198	3 14	29	371	5 44
40-49	74	944	9 31	27	426	7 88	47	518	10 59
50-59	95	1 203	15 62	38	481	13 23	57	722	17 77
60-69	124	1 681	24 45	46	678	20 76	78	1 003	27 74
70-79	118	1 897	34 41	41	561	27 00	77	1 336	41 04
80-89	122	1 727	43 47	54	751	35 34	68	976	50 75
90-99	92	1 489	51 29	40	554	41 51	52	935	60 05
100-109	124	2 033	61 96	72	1 296	55 91	52	737	67 38
110-119	89	1 366	69 13	47	650	63 13	42	716	74 50
120-129	66	1 129	75 06	34	579	69 57	32	550	79 97
130-139	54	758	79 04	28	405	74 07	26	353	83 48
140-149	52	861	83 56	31	487	79 48	21	375	87 21
150-159	45	727	87 37	25	376	83 66	20	350	90 69
160-169	35	480	89 89	20	260	86 55	15	219	92 88
170-179	19	277	91 35	10	170	88 45	9	106	93 94
180-189	22	437	93 64	13	239	91 11	9	197	95 90
190-199	17	301	95 22	12	182	93 13	5	119	97 08
200-209	8	121	95 85	5	57	93 76	3	64	97 72
210-219	15	276	97 30	11	217	96 17	4	59	98 31
220-229	7	145	98 06	7	145	97 77	–	–	98 31
230-239	3	49	98 31	3	49	98 32	–	–	98 31
240-249	6	68	98 67	4	27	98 61	2	42	98 73
250-259	1	21	98 78	1	21	98 85	–	–	98 73
260-269	3	27	98 92	1	4	98 89	2	24	98 96
270-279	2	43	99 15	1	6	98 95	1	38	99 34
280-289	3	16	99 24	1	6	99 02	2	10	99 44
290 or more	7	145	100 00	5	88	100 00	2	57	100 00
	Income below poverty level[1]								
Total	196	2 191	100 00	90	1 030	100 00	106	1 161	100 00
Less than 10	–	–	0 00	–	–	0 00	–	–	0 00
10-19	4	22	0 99	–	–	0 00	4	22	1 86
20-29	5	80	4 65	2	22	2 09	3	59	6 93
30-39	17	191	13 37	7	78	9 68	10	113	16 65
40-49	16	177	21 44	5	75	16 99	11	102	25 40
50-59	17	224	31 67	9	156	32 14	8	68	31 25
60-69	20	166	39 23	9	72	39 11	11	94	39 34
70-79	15	208	48 73	2	18	40 82	13	190	55 74
80-89	23	260	60 58	15	175	57 83	8	85	63 02
90-99	14	147	67 30	6	60	63 63	8	88	70 56
100-109	15	157	74 48	8	119	75 18	7	38	73 85
110-119	13	132	80 52	7	37	78 79	6	95	82 05
120-129	12	190	89 19	4	75	86 04	8	115	91 99
130-139	5	28	90 46	2	5	86 57	3	22	93 90
140-149	4	62	93 29	2	34	89 85	2	28	96 35
150-159	4	29	94 61	3	15	91 30	1	14	97 56
160-169	1	4	94 79	1	4	91 68	–	–	97 56
170-179	2	32	96 24	1	21	93 75	1	10	98 46
180-189	1	13	96 82	1	13	94 99	–	–	98 46
190-199	–	–	96 82	–	–	94 99	–	–	98 46
200-209	–	–	96 82	–	–	94 99	–	–	98 46
210-219	6	58	99 48	4	40	98 89	2	18	100 00
220-229	1	5	99 71	1	5	99 38	–	–	100 00
230-239	–	–	99 71	–	–	99 38	–	–	100 00
240-249	–	–	99 71	–	–	99 38	–	–	100 00
250-259	–	–	99 71	–	–	99 38	–	–	100 00
260-269	–	–	99 71	–	–	99 38	–	–	100 00
270-279	–	–	99 71	–	–	99 38	–	–	100 00
280-289	1	6	100 00	1	6	100 00	–	–	100 00
290 or more	–	–	100 00	–	–	100 00	–	–	100 00
	Income above poverty level[1]								
Total	1 005	15 783	100 00	476	7 482	100 00	529	8 300	100 00
Less than 10	2	44	0 28	1	22	0 30	1	22	0 26
10-19	1	29	0 46	1	29	0 69	–	–	0 26
20-29	8	86	1 01	1	12	0 85	7	74	1 15
30-39	23	339	3 15	7	98	2 16	16	240	4 05
40-49	54	732	7 80	22	351	6 85	32	381	8 64
50-59	72	930	13 69	24	284	10 66	48	645	16 42
60-69	94	1 338	22 17	31	497	17 30	63	841	26 56
70-79	98	1 618	32 42	37	517	24 21	61	1 101	39 82
80-89	95	1 417	41 40	38	570	31 83	57	848	50 03
90-99	74	1 213	49 09	33	490	38 37	41	724	58 75
100-109	104	1 731	60 06	60	1 054	52 46	44	676	66 90
110-119	72	1 205	67 69	38	601	60 49	34	604	74 18
120-129	52	899	73 38	29	488	67 01	23	411	79 13
130-139	46	702	77 83	25	395	72 29	21	307	82 83
140-149	47	778	82 76	29	453	78 34	18	325	86 74
150-159	36	644	86 84	18	311	82 50	18	333	90 75
160-169	33	471	89 82	19	256	85 92	14	215	93 34
170-179	15	207	91 13	9	149	87 91	6	58	94 04
180-189	18	354	93 38	10	183	90 36	8	171	96 09
190-199	16	269	95 08	12	182	92 79	4	87	97 15
200-209	8	121	95 85	5	57	93 55	3	64	97 92
210-219	9	218	97 23	7	177	95 91	2	41	98 42
220-229	5	112	97 94	5	112	97 41	–	–	98 42
230-239	3	49	98 25	3	49	98 06	–	–	98 42
240-249	6	68	98 68	4	27	98 42	2	42	98 92
250-259	1	21	98 81	1	21	98 70	–	–	98 92
260-269	3	27	98 99	1	4	98 74	2	24	99 20
270-279	2	43	99 26	1	6	98 82	1	38	99 66
280-289	2	10	99 32	–	–	98 82	2	10	99 78
290 or more	6	107	100 00	5	88	100 00	1	18	100 00

Table 2-59. CUMULATIVE PERCENTAGE DISTRIBUTION OF PROTEIN INTAKE VALUES AS A PERCENT OF STANDARD FOR PERSONS AGED 55-64 YEARS BY SEX AND RACE FOR INCOME LEVELS UNITED STATES, 1971-74—Con.

[Persons with a protein intake value as a percent of standard of 99 or less have a protein intake value which falls below the standard for protein]

Protein (percent of standard)	White male			Black male			White female			Black female		
	Examined persons	Estimated population in thousands	Cumulative percent	Examined persons	Estimated population in thousands	Cumulative percent	Examined persons	Estimated population in thousands	Cumulative percent	Examined persons	Estimated population in thousands	Cumulative percent
	All incomes											
Total	504	8 200	100 00	85	703	100 00	552	9 112	100 00	115	871	100 00
Less than 10	1	22	0 27	–	–	0 00	1	22	0 24	–	–	0 00
10-19	1	29	0 63	–	–	0 00	1	11	0 36	3	10	1 19
20-29	2	31	1 00	1	3	0 45	5	84	1 28	5	49	6 80
30-39	12	186	3 26	3	12	2 20	19	291	4 48	9	55	13 08
40-49	19	366	7 73	8	60	10 75	36	422	9 11	11	96	24 06
50-59	25	389	12 47	12	86	23 05	49	662	16 37	8	60	30 92
60-69	36	567	19 39	9	108	38 40	61	902	26 27	17	100	42 46
70-79	35	517	25 70	5	41	44 23	66	1 192	39 35	11	144	59 01
80-89	48	717	34 45	6	34	49 04	59	910	49 34	9	66	66 55
90-99	37	483	40 34	3	71	59 17	45	875	58 95	6	41	71 21
100-109	62	1 210	55 10	8	69	69 06	44	677	66 38	8	60	78 14
110-119	43	632	62 81	4	17	71 55	36	637	73 37	6	78	87 15
120-129	32	547	69 49	2	32	76 13	26	524	79 13	6	26	90 11
130-139	27	403	74 40	1	2	76 49	21	323	82 67	5	30	93 51
140-149	27	466	80 09	4	20	79 38	18	343	86 43	2	8	94 38
150-159	18	323	84 03	6	51	86 59	14	330	90 05	6	21	96 73
160-169	16	248	87 05	4	12	88 32	13	213	92 39	2	6	97 43
170-179	9	161	89 01	1	10	89 70	9	106	93 56	–	–	97 43
180-189	11	231	91 83	2	8	90 84	9	197	95 72	–	–	97 43
190-199	10	139	93 53	2	43	96 92	5	119	97 03	–	–	97 43
200-209	4	54	94 18	–	–	96 92	3	64	97 73	–	–	97 43
210-219	9	209	96 73	2	8	98 02	3	37	98 14	1	22	100 00
220-229	5	76	97 66	1	5	98 74	–	–	98 14	–	–	100 00
230-239	3	49	98 26	–	–	98 74	–	–	98 14	–	–	100 00
240-249	4	27	98 59	–	–	98 74	2	42	98 59	–	–	100 00
250-259	1	21	98 84	–	–	98 74	–	–	98 59	–	–	100 00
260-269	1	4	98 88	–	–	98 74	2	24	98 85	–	–	100 00
270-279	1	6	98 95	–	–	98 74	1	38	99 27	–	–	100 00
280-289	1	6	99 03	–	–	98 74	2	10	99 38	–	–	100 00
290 or more	4	80	100 00	1	9	100 00	2	57	100 00	–	–	100 00
	Income below poverty level[1]											
Total	62	862	100 00	28	167	100 00	63	806	100 00	42	330	100 00
Less than 10	–	–	0 00	–	–	0 00	–	–	0 00	–	–	0 00
10-19	–	–	0 00	–	–	0 00	1	11	1 39	3	10	3 15
20-29	1	18	2 13	1	3	1 89	1	23	4 22	2	36	14 06
30-39	5	70	10 20	2	9	7 00	5	64	12 16	4	24	21 33
40-49	3	59	17 07	2	16	16 57	6	56	19 14	5	45	35 04
50-59	5	109	29 71	4	47	44 68	7	64	27 09	1	4	36 21
60-69	6	59	36 50	3	13	52 56	5	58	34 27	6	36	47 14
70-79	1	9	37 57	1	8	57 60	9	139	51 52	4	51	62 69
80-89	12	158	55 85	3	17	68 02	5	68	59 90	3	17	67 84
90-99	6	60	62 78	–	–	68 02	6	77	69 50	2	10	70 91
100-109	7	114	75 99	1	5	71 04	3	16	71 46	4	22	77 72
110-119	4	23	78 64	3	14	79 60	3	51	77 76	3	44	91 20
120-129	4	75	87 29	–	–	79 60	5	101	90 24	3	15	95 67
130-139	1	3	87 63	1	2	81 09	1	8	91 22	2	14	100 00
140-149	1	29	90 98	1	5	84 01	2	28	94 75	–	–	100 00
150-159	–	–	90 98	3	15	92 91	1	14	96 48	–	–	100 00
160-169	–	–	90 98	1	4	95 25	–	–	96 48	–	–	100 00
170-179	1	21	93 46	–	–	95 25	1	10	97 78	–	–	100 00
180-189	1	13	94 93	–	–	95 25	–	–	97 78	–	–	100 00
190-199	–	–	94 93	–	–	95 25	–	–	97 78	–	–	100 00
200-209	–	–	94 93	–	–	95 25	–	–	97 78	–	–	100 00
210-219	3	37	99 26	1	3	96 97	2	18	100 00	–	–	100 00
220-229	–	–	99 26	1	5	100 00	–	–	100 00	–	–	100 00
230-239	–	–	99 26	–	–	100 00	–	–	100 00	–	–	100 00
240-249	–	–	99 26	–	–	100 00	–	–	100 00	–	–	100 00
250-259	–	–	99 26	–	–	100 00	–	–	100 00	–	–	100 00
260-269	–	–	99 26	–	–	100 00	–	–	100 00	–	–	100 00
270-279	–	–	99 26	–	–	100 00	–	–	100 00	–	–	100 00
280-289	1	6	100 00	–	–	100 00	–	–	100 00	–	–	100 00
290 or more	–	–	100 00	–	–	100 00	–	–	100 00	–	–	100 00
	Income above poverty level[1]											
Total	421	6,955	100 00	48	435	100 00	460	7 746	100 00	67	511	100 00
Less than 10	1	22	0 32	–	–	0 00	1	22	0 28	–	–	0 00
10-19	1	29	0 74	–	–	0 00	–	–	0 28	–	–	0 00
20-29	1	12	0 91	–	–	0 00	4	61	1 07	3	13	2 52
30-39	6	94	2 27	1	4	0 86	13	223	3 95	3	17	5 84
40-49	16	307	6 69	6	44	10 99	26	331	8 23	6	50	15 69
50-59	19	258	10 40	4	21	15 83	41	589	15 84	7	56	26 64
60-69	28	458	16 99	3	39	24 69	53	782	25 93	10	60	38 37
70-79	34	508	24 29	2	7	26 24	55	1,013	39 00	6	88	55 67
80-89	35	554	32 25	3	16	30 00	52	803	49 36	5	45	64 45
90-99	30	418	38 27	3	71	46 37	36	675	58 07	4	30	70 41
100-109	51	974	52 27	7	64	61 17	40	639	66 31	4	38	77 83
110-119	37	598	60 87	1	3	61 90	31	570	73 67	3	34	84 48
120-129	27	456	67 42	2	32	69 30	20	400	78 83	3	11	86 63
130-139	25	395	73 09	–	–	69 30	18	292	82 60	3	15	89 64
140-149	26	437	79 38	3	15	72 85	15	293	86 38	2	8	91 11
150-159	14	273	83 30	3	36	81 07	13	316	90 45	5	17	94 43
160-169	16	248	86 87	3	8	82 97	12	209	93 15	2	6	95 61
170-179	8	139	88 87	1	10	85 19	6	58	93 90	–	–	95 61
180-189	8	175	91 39	2	8	87 03	8	171	96 10	–	–	95 61
190-199	10	139	93 39	2	43	96 86	4	87	97 23	–	–	95 61
200-209	4	54	94 16	–	–	96 86	3	64	98 06	–	–	95 61
210-219	6	172	96 63	1	5	97 96	1	19	98 30	1	22	100 00
220-229	4	49	97 34	–	–	97 96	–	–	98 30	–	–	100 00
230-239	3	49	98 05	–	–	97 96	–	–	98 30	–	–	100 00
240-249	4	27	98 43	–	–	97 96	2	42	98 84	–	–	100 00
250-259	1	21	98 73	–	–	97 96	–	–	98 84	–	–	100 00
260-269	1	4	98 78	–	–	97 96	2	24	99 15	–	–	100 00
270-279	1	6	98 86	–	–	97 96	1	38	99 64	–	–	100 00
280-289	–	–	98 86	–	–	97 96	2	10	99 77	–	–	100 00
290 or more	4	80	100 00	1	9	100 00	1	18	100 00	–	–	100 00

[1]Excludes unknown income

Table 2-60. CUMULATIVE PERCENTAGE DISTRIBUTION OF PROTEIN INTAKE VALUES AS A PERCENT OF STANDARD FOR PERSONS AGED 65 YEARS AND OVER BY SEX AND RACE FOR INCOME LEVELS UNITED STATES, 1971-74

[Persons with a protein intake value as a percent of standard of 99 or less have a protein intake value which falls below the standard for protein]

Protein (percent of standard)	Total			Male			Female		
	Examined persons	Estimated population in thousands	Cumulative percent	Examined persons	Estimated population in thousands	Cumulative percent	Examined persons	Estimated population in thousands	Cumulative percent
	All incomes								
Total	3 479	12 774	100 00	1 657	5 496	100 00	1 822	7 277	100 00
Less than 10	4	17	0 13	–	–	0 00	4	17	0 23
10-19	22	63	0 62	4	12	0 21	18	51	0 93
20-29	59	165	1 91	18	59	1 28	41	106	2 39
30-39	126	376	4 85	54	123	3 51	72	253	5 87
40-49	211	680	10 18	96	278	8 57	115	402	11 39
50-59	334	1 160	19 26	137	397	15 78	197	764	21 89
60-69	393	1 333	29 69	173	520	25 25	220	812	33 05
70-79	439	1 617	42 35	195	624	36 60	244	993	46 70
80-89	357	1 268	52 28	174	553	46 65	183	715	56 53
90-99	374	1 413	63 34	185	655	58 57	189	758	66 95
100-109	283	1 071	71 73	144	526	68 14	139	545	74 44
110-119	208	779	77 83	113	385	75 15	95	394	79 85
120-129	146	606	82 57	77	271	80 08	69	335	84 45
130-139	139	591	87 20	67	242	84 49	72	349	89 25
140-149	100	478	90 94	46	178	87 73	54	300	93 37
150-159	77	306	93 34	48	187	91 13	29	119	95 01
160-169	42	180	94 75	28	117	93 25	14	64	95 88
170-179	44	194	96 27	26	112	95 28	18	82	97 01
180-189	19	61	96 75	7	19	95 62	12	42	97 60
190-199	24	97	97 50	14	52	96 57	10	45	98 21
200-209	13	46	97 87	8	16	96 86	5	30	98 63
210-219	11	32	98 12	6	18	97 19	5	14	98 82
220-229	10	50	98 51	8	32	97 77	2	18	99 07
230-239	12	50	98 90	9	39	98 48	3	11	99 22
240-249	6	23	99 08	4	11	98 68	2	12	99 39
250-259	12	51	99 48	8	29	99 20	4	22	99 70
260-269	3	24	99 67	2	23	99 61	1	1	99 71
270-279	2	5	99 70	–	–	99 61	2	5	99 77
280-289	1	1	99 71	1	1	99 63	–	–	99 77
290 or more	8	37	100 00	5	21	100 00	3	16	100 00
	Income below poverty level[1]								
Total	816	2 259	100 00	335	787	100 00	481	1 472	100 00
Less than 10	1	8	0 35	–	–	0 00	1	8	0 53
10-19	12	27	1 55	2	2	0 20	10	26	2 27
20-29	28	64	4 37	7	18	2 47	21	46	5 38
30-39	45	112	9 33	19	38	7 29	26	74	10 42
40-49	73	188	17 65	34	70	16 15	39	118	18 45
50-59	80	210	26 95	31	83	26 63	49	128	27 12
60-69	102	288	39 68	37	78	36 51	65	210	41 38
70-79	105	294	52 69	41	78	46 42	64	216	56 04
80-89	86	232	62 97	37	89	57 72	49	143	65 78
90-99	72	205	72 05	25	70	66 56	47	135	74 98
100-109	53	149	78 66	25	70	75 49	28	79	80 36
110-119	28	59	81 27	15	27	78 91	13	32	82 53
120-129	23	87	85 13	11	31	82 85	12	56	86 35
130-139	30	92	89 21	13	28	86 38	17	64	90 72
140-149	20	61	91 91	8	20	88 88	12	41	93 53
150-159	12	35	93 46	8	30	92 71	4	5	93 85
160-169	3	22	94 44	–	–	92 71	3	22	95 36
170-179	12	44	96 36	7	21	95 38	5	23	96 89
180-189	5	19	97 22	1	1	95 54	4	18	98 12
190-199	4	16	97 92	2	13	97 18	2	3	98 32
200-209	4	5	98 16	3	4	97 74	1	1	98 38
210-219	2	6	98 42	1	5	98 33	1	1	98 47
220-229	2	14	99 02	1	5	98 93	1	9	99 07
230-239	3	4	99 20	1	1	99 06	2	3	99 27
240-249	1	1	99 24	1	1	99 19	–	–	99 27
250-259	3	4	99 41	1	1	99 27	2	3	99 48
260-269	1	1	99 46	1	1	99 41	–	–	99 48
270-279	2	5	99 66	–	–	99 41	2	5	99 80
280-289	1	1	99 70	1	1	99 51	–	–	99 80
290 or more	3	7	100 00	2	4	100 00	1	3	100 00
	Income above poverty level[1]								
Total	2 503	9 872	100 00	1 242	4 438	100 00	1 261	5 433	100 00
Less than 10	2	7	0 07	–	–	0 00	2	7	0 13
10-19	8	26	0 33	–	–	0 00	8	26	0 60
20-29	28	91	1 25	10	33	0 75	18	57	1 66
30-39	75	253	3 81	31	79	2 53	44	174	4 85
40-49	128	461	8 48	58	190	6 82	70	271	9 84
50-59	231	868	17 28	96	287	13 29	135	581	20 53
60-69	279	979	27 20	129	405	22 41	150	574	31 11
70-79	306	1 213	39 49	141	514	34 01	165	699	43 97
80-89	258	986	49 48	131	443	43 98	127	544	53 98
90-99	288	1 135	60 98	154	561	56 62	134	573	64 53
100-109	221	887	69 96	118	449	66 74	103	438	72 59
110-119	173	690	76 95	94	343	74 46	79	348	78 99
120-129	117	485	81 87	61	228	79 59	56	257	83 73
130-139	105	487	86 80	51	208	84 28	54	279	88 86
140-149	75	397	90 83	36	154	87 75	39	243	93 34
150-159	63	261	93 47	39	155	91 24	24	106	95 30
160-169	37	147	94 97	26	106	93 63	11	41	96 06
170-179	25	122	96 21	13	65	95 10	12	57	97 12
180-189	13	40	96 62	6	17	95 49	7	23	97 54
190-199	18	76	97 39	10	35	96 27	8	42	98 30
200-209	8	35	97 75	5	12	96 53	3	24	98 74
210-219	9	26	98 02	5	13	96 83	4	13	98 98
220-229	7	36	98 38	6	27	97 43	1	9	99 15
230-239	9	46	98 86	8	38	98 29	1	8	99 30
240-249	5	32	99 18	3	10	98 51	2	22	99 70
250-259	9	40	99 58	7	28	99 14	2	12	99 90
260-269	2	23	99 82	1	22	99 63	1	1	99 99
270-279			99 82			99 63			99 99
280-289			99 82			99 63			99 99
290 or more	4	30	100 00	3	17	100 00	1	13	100 00

Table 2-60. CUMULATIVE PERCENTAGE DISTRIBUTION OF PROTEIN INTAKE VALUES AS A PERCENT OF STANDARD FOR PERSONS AGED 65 YEARS AND OVER BY SEX AND RACE FOR INCOME LEVELS UNITED STATES, 1971-74—Con.

[Persons with a protein intake value as a percent of standard of 99 or less have a protein intake value which falls below the standard for protein]

Protein (percent of standard)	White male			Black male			White female			Black female		
	Examined persons	Estimated population in thousands	Cumulative percent	Examined persons	Estimated population in thousands	Cumulative percent	Examined persons	Estimated population in thousands	Cumulative percent	Examined persons	Estimated population in thousands	Cumulative percent
	All incomes											
Total	1 344	4,970	100 00	294	486	100 00	1 496	6 603	100 00	318	652	100 00
Less than 10	–	–	0 00	–	–	0 00	–	–	0 00	4	17	2 58
10-19	2	7	0 14	2	5	0 96	11	42	0 63	7	10	4 06
20-29	12	52	1 18	6	7	2 39	27	84	1 90	14	22	7 51
30-39	33	88	2 95	20	32	8 91	52	224	5 29	20	28	11 88
40-49	63	223	7 44	33	55	20 13	86	345	10 51	28	54	20 11
50-59	104	343	14 35	31	47	29 74	153	676	20 74	43	84	32 98
60-69	128	460	23 60	41	52	40 34	179	730	31 80	40	82	45 51
70-79	162	572	35 10	32	48	50 20	204	922	45 76	40	71	56 45
80-89	141	485	44 87	32	67	63 88	158	658	55 72	24	50	64 15
90-99	165	617	57 28	19	37	71 55	158	704	66 38	30	53	72 33
100-109	122	481	66 95	22	45	80 89	123	507	74 06	16	38	78 22
110 119	98	363	74 25	14	22	85 44	78	364	79 57	15	27	82 40
120-129	64	254	79 35	13	17	89 02	60	305	84 19	9	30	86 98
130-139	56	226	83 90	8	11	91 36	64	325	89 12	7	21	90 15
140-149	40	166	87 23	5	12	93 79	49	290	93 51	5	10	91 73
150-159	45	182	90 89	1	1	93 93	24	101	95 04	5	18	94 50
160-169	25	115	93 19	3	2	94 36	12	60	95 96	2	3	94 99
170-179	23	108	95 36	3	4	95 19	17	81	97 18	1	1	95 20
180-189	7	19	95 73	–	–	95 19	11	41	97 80	1	1	95 43
190-199	14	52	96 79	–	–	95 19	9	43	98 45	1	1	95 65
200-209	8	16	97 11	–	–	95 19	4	30	98 90	1	1	95 78
210-219	3	8	97 26	3	10	97 30	5	14	99 12	–	–	95 78
220-229	5	22	97 71	2	9	99 20	1	9	99 25	1	9	97 15
230-239	7	33	98 38	1	1	99 40	2	10	99 40	1	1	97 37
240-249	3	10	98 57	1	1	99 63	2	12	99 59	–	–	97 37
250-259	8	29	99 15	–	–	99 63	3	11	99 76	1	11	99 11
260-269	1	22	99 59	1	1	99 84	1	1	99 77	–	–	99 11
270-279	–	–	99 59	–	–	99 84	1	2	99 80	1	3	99 55
280-289	–	–	99 59	1	1	100 00	–	–	99 80	–	–	99 55
290 or more	5	21	100 00	–	–	100 00	2	14	100 00	1	3	100 00
	Income below poverty level[1]											
Total	204	595	100 00	128	186	100 00	321	1 165	100 00	158	300	100 00
Less than 10	–	–	0 00	–	–	0 00	–	–	0 00	1	8	2 61
10-19	1	1	0 15	1	1	0 36	5	18	1 54	5	8	5 17
20-29	4	15	2 72	3	3	1 76	11	28	3 95	10	18	11 07
30-39	8	25	6 96	10	10	6 92	15	62	9 30	11	12	15 00
40-49	16	36	13 01	18	34	25 04	25	99	17 82	14	19	21 33
50-59	20	71	24 91	11	12	31 33	29	99	26 35	19	24	29 35
60-69	21	57	34 54	16	20	42 30	41	156	39 70	24	54	47 50
70-79	25	60	44 69	16	18	51 77	48	187	55 77	16	29	57 01
80-89	22	64	55 45	15	25	65 17	38	119	66 01	11	24	65 04
90-99	19	62	65 78	6	8	69 48	31	115	75 89	16	20	71 81
100-109	19	58	75 59	6	12	75 90	22	66	81 59	6	13	76 06
110-119	8	14	77 90	7	13	82 98	8	25	83 74	5	7	78 37
120-129	7	28	82 61	4	3	84 55	8	35	86 76	4	21	85 40
130-139	9	20	86 00	4	8	88 67	12	49	90 96	4	12	89 56
140-149	4	13	88 18	3	6	91 89	9	33	93 83	3	8	92 19
150-159	7	28	92 90	–	–	91 89	3	4	94 15	1	1	92 55
160-169	–	–	92 90	–	–	91 89	2	20	95 84	1	2	93 37
170-179	5	19	96 13	2	2	92 85	4	21	97 65	1	1	93 84
180-189	1	1	96 33	–	–	92 85	4	18	99 21	–	–	93 84
190 199	2	13	98 50	–	–	92 85	1	1	99 34	1	1	94 32
200-209	3	4	99 24	–	–	92 85	–	–	99 34	1	1	94 61
210-219	–	–	99 24	1	5	95 38	1	1	99 45	–	–	94 61
220-229	–	–	99 24	1	5	97 91	–	–	99 45	1	9	97 57
230-239	–	–	99 24	1	1	98 44	1	1	99 57	1	1	98 06
240-249	–	–	99 24	1	1	99 02	–	–	99 57	–	–	98 06
250-259	1	1	99 35	–	–	99 02	2	3	99 85	–	–	98 06
260-269	–	–	99 35	1	1	99 58	–	–	99 85	–	–	98 06
270-279	–	–	99 35	–	–	99 58	1	2	100 00	1	3	99 03
280-289	–	–	99 35	1	1	100 00	–	–	100 00	–	–	99 03
290 or more	2	4	100 00	–	–	100 00	–	–	100 00	1	3	100 00
	Income above poverty level[1]											
Total	1 077	4 127	100 00	149	277	100 00	1 113	5,120	100 00	142	298	100 00
Less than 10	–	–	0 00	–	–	0 00	–	–	0 00	2	7	2 37
10-19	–	–	0 00	–	–	0 00	6	24	0 46	2	2	3 03
20-29	7	29	0 70	3	4	1 58	15	54	1 51	3	4	4 28
30-39	23	59	2 13	8	20	8 83	37	162	4 67	7	12	8 25
40-49	44	171	6 27	14	19	15 86	56	234	9 24	13	33	19 24
50-59	79	251	12 36	15	29	26 46	116	545	19 88	19	37	31 50
60-69	100	365	21 19	25	31	37 72	134	547	30 57	15	26	40 31
70-79	127	488	33 00	13	23	46 12	143	658	43 42	22	41	53 97
80-89	114	401	42 71	16	41	60 94	113	511	53 40	13	26	62 73
90-99	141	532	55 60	12	29	71 27	119	539	63 93	14	33	73 80
100-109	102	415	65 66	16	34	83 38	95	422	72 17	8	16	79 20
110-119	86	333	73 74	7	9	86 61	67	325	78 52	10	20	86 03
120-129	54	215	78 94	7	13	91 36	51	249	83 38	5	9	88 96
130-139	45	200	83 79	3	3	92 42	52	276	88 78	2	2	89 75
140-149	34	148	87 38	2	6	94 53	38	242	93 50	1	2	90 25
150-159	37	152	91 06	1	1	94 77	20	89	95 25	4	17	95 97
160-169	23	104	93 57	3	2	95 54	10	41	96 04	1	1	96 20
170-179	12	63	95 10	1	2	96 34	12	57	97 16	–	–	96 20
180-189	6	17	95 52	–	–	96 34	7	23	97 61	–	–	96 20
190-199	10	35	96 36	–	–	96 34	8	42	98 42	–	–	96 20
200-209	5	12	96 64	–	–	96 34	3	24	98 89	–	–	96 20
210-219	3	8	96 83	2	6	98 36	4	13	99 14	–	–	96 20
220-229	5	22	97 37	1	5	100 00	1	9	99 31	–	–	96 20
230 239	6	33	98 16	–	–	100 00	1	8	99 47	–	–	96 20
240-249	3	10	98 39	–	–	100 00	2	12	99 72	–	–	96 20
250-259	7	28	99 07	–	–	100 00	1	8	99 87	1	11	100 00
260-269	1	22	99 60	–	–	100 00	1	1	99 89	–	–	100 00
270 279	–	–	99 60	–	–	100 00	–	–	99 89	–	–	100 00
280-289	–	–	99 60	–	–	100 00	–	–	99 89	–	–	100 00
290 or more	3	17	100 00	–	–	100 00	1	6	100 00	–	–	100 00

[1]Excludes unknown income

Table 2-61. CUMULATIVE PERCENTAGE DISTRIBUTION OF CALCIUM INTAKE VALUES FOR PERSONS AGED 1 YEAR BY SEX AND RACE FOR INCOME LEVELS UNITED STATES, 1971-74

[The standard for calcium for persons aged 1 year is 450 mg]

Calcium in mg	Total			Male			Female		
	Examined persons	Estimated population in thousands	Cumulative percent	Examined persons	Estimated population in thousands	Cumulative percent	Examined persons	Estimated population in thousands	Cumulative percent
	All incomes								
Total	553	3 313	100 00	286	1 693	100 00	267	1 620	100 00
Less than 50	–	–	0 00	–	–	0 00	–	–	0 00
50 99	3	11	0 33	1	7	0 44	2	4	0 22
100 149	7	13	0 74	1	4	0 69	6	9	0 78
150 199	6	38	1 89	1	7	1 12	5	31	2 70
200 299	19	103	5 00	8	37	3 30	11	66	6 78
300 399	30	163	9 92	14	64	7 08	16	99	12 90
400 449	16	113	13 34	11	66	10 96	5	47	15 81
450 499	15	78	15 68	4	16	11 91	11	62	19 61
500 549	18	126	19 47	11	88	17 10	7	38	21 95
550 599	21	113	22 89	10	51	20 13	11	62	25 78
600 649	42	215	29 39	20	87	25 25	22	128	33 71
650 699	26	144	33 74	18	122	32 45	8	22	35 09
700 799	57	317	43 30	31	177	42 92	26	140	43 70
800 899	39	239	50 52	23	144	51 40	16	95	49 60
900 999	59	310	59 87	35	172	61 55	24	138	58 11
1 000 1 199	72	500	74 96	35	248	76 20	37	252	73 67
1 200 1 399	55	371	86 16	25	174	86 46	30	197	85 84
1 400 1 599	43	308	95 44	24	154	95 54	19	154	95 34
1 600 1 799	12	83	97 94	4	21	96 80	8	61	99 13
1 800 1 999	5	26	98 74	3	16	97 75	2	10	99 77
2 000 or more	8	42	100 00	7	38	100 00	1	4	100 00
	Income below poverty level[1]								
Total	139	610	100 00	68	309	100 00	71	302	100 00
Less than 50	–	–	0 00	–	–	0 00	–	–	0 00
50 99	–	–	0 00	–	–	0 00	–	–	0 00
100 149	5	7	1 23	–	–	0 00	5	7	2 48
150 199	2	10	2 79	1	7	2 35	1	2	3 24
200 299	7	22	6 44	4	15	7 30	3	7	5 56
300 399	9	35	12 15	3	6	9 16	6	29	15 20
400 449	6	54	20 97	4	38	21 41	2	16	20 53
450 499	3	12	22 90	1	2	22 07	2	10	23 74
500 549	2	10	24 58	1	9	24 85	1	2	24 30
550 599	3	16	27 21	1	4	26 11	2	12	28 34
600 649	11	38	33 41	5	6	28 13	6	32	38 82
650 699	8	24	37 31	3	12	32 12	5	11	42 62
700 799	11	37	43 31	6	21	38 79	5	16	47 93
800 899	11	57	52 60	8	46	53 75	3	11	51 42
900 999	16	58	62 18	10	30	63 57	6	28	60 77
1 000 1 199	18	82	75 69	9	49	79 29	9	34	72 02
1 200 1 399	15	85	89 58	5	24	86 91	10	61	92 32
1 400 1 599	8	47	97 35	5	33	97 48	3	15	97 22
1 600 1 799	1	2	97 65	–	–	97 48	1	2	97 83
1 800 1 999	1	7	98 73	–	–	97 48	1	7	100 00
2 000 or more	2	8	100 00	2	8	100 00	–	–	100 00
	Income above poverty level[1]								
Total	404	2 645	100 00	212	1 347	100 00	192	1 298	100 00
Less than 50	–	–	0 00	–	–	0 00	–	–	0 00
50 99	3	11	0 41	1	7	0 55	2	4	0 28
100 149	2	6	0 64	1	4	0 87	1	2	0 40
150 199	4	29	1 73	–	–	0 87	4	29	2 62
200 299	11	80	4 73	4	22	2 48	7	58	7 08
300 399	20	122	9 35	10	52	6 34	10	70	12 47
400 449	10	59	11 58	7	28	8 42	3	31	14 87
450 499	11	57	13 75	3	14	9 46	8	43	18 20
500 549	16	115	18 12	10	79	15 35	6	36	20 99
550 599	17	94	21 66	8	44	18 59	9	50	24 84
600 649	30	170	28 09	14	73	24 03	16	97	32 30
650 699	18	120	32 64	15	110	32 16	3	11	33 13
700 799	46	280	43 23	25	157	43 79	21	124	42 65
800 899	28	182	50 13	15	97	51 03	13	85	49 20
900 999	43	251	59 63	25	142	61 54	18	110	57 65
1 000 1 199	52	414	75 29	25	198	76 28	27	216	74 26
1 200 1 399	38	269	85 47	19	141	86 78	19	128	84 11
1 400 1 599	35	260	95 31	19	121	95 78	16	139	94 83
1 600 1 799	11	81	98 37	4	21	97 35	7	60	99 43
1 800 1 999	3	9	98 71	2	5	97 75	1	4	99 71
2 000 or more	6	34	100 00	5	30	100 00	1	4	100 00

Table 2-61 CUMULATIVE PERCENTAGE DISTRIBUTION OF CALCIUM INTAKE VALUES FOR PERSONS AGED 1 YEAR BY SEX AND RACE FOR INCOME LEVELS UNITED STATES, 1971-74—Con.

(The standard for calcium for persons aged 1 year is 450 mg)

Calcium in mg	White male			Black male			White female			Black female		
	Examined persons	Estimated population in thousands	Cumulative percent	Examined persons	Estimated population in thousands	Cumulative percent	Examined persons	Estimated population in thousands	Cumulative percent	Examined persons	Estimated population in thousands	Cumulative percent
	All incomes											
Total	211	1 402	100 00	72	280	100 00	189	1 328	100 00	73	257	100 00
Less than 50	–	–	0 00	–	–	0 00	–	–	0 00	–	–	0 00
50 99	1	7	0 53	–	–	0 00	–	–	0 00	2	4	1 40
100 149	–	–	0 53	1	4	1 53	1	2	0 12	5	7	4 31
150 199	1	7	1 04	–	–	1 53	3	25	2 03	2	6	6 55
200 299	4	27	2 97	4	10	5 06	5	47	5 56	5	10	10 63
300 399	8	44	6 08	5	14	10 13	8	55	9 68	8	45	27 95
400 449	7	36	8 62	4	30	20 90	3	31	12 02	2	16	34 20
450 499	3	15	9 68	1	1	21 37	6	34	14 58	5	28	44 90
500 549	6	61	14 03	5	27	30 93	6	36	17 31	1	2	45 55
550 599	5	38	16 72	5	14	35 78	8	48	20 95	3	14	50 90
600 649	13	71	21 81	7	15	41 26	13	78	26 82	8	44	67 83
650 699	13	98	28 77	5	24	49 94	4	16	28 01	4	7	70 38
700 799	26	151	39 56	5	26	59 24	22	127	37 58	4	13	75 24
800 899	16	117	47 88	7	27	68 85	14	92	44 52	2	3	76 52
900 999	24	139	57 77	10	29	79 29	18	116	53 27	4	9	79 89
1 000 1 199	27	205	72 44	7	41	94 10	29	229	70 48	7	17	86 48
1 200 1 399	22	161	83 95	3	12	98 49	27	188	84 64	3	9	90 09
1 400 1 599	22	151	94 73	2	3	99 41	14	144	95 47	5	10	94 01
1 600 1 799	4	21	96 25	–	–	99 41	5	46	98 94	3	15	100 00
1 800 1 999	3	16	97 40	–	–	99 41	2	10	99 72	–	–	100 00
2 000 or more	6	36	100 00	1	2	100 00	1	4	100 00	–	–	100 00
	Income below poverty level[1]											
Total	30	158	100 00	38	151	100 00	27	146	100 00	42	142	100 00
Less than 50	–	–	0 00	–	–	0 00	–	–	0 00	–	–	0 00
50 99	–	–	0 00	–	–	0 00	–	–	0 00	–	–	0 00
100 149	–	–	0 00	–	–	0 00	–	–	0 00	5	7	5 26
150 199	1	7	4 59	–	–	0 00	–	–	0 00	1	2	6 88
200 299	1	10	10 83	3	5	3 60	–	–	0 00	3	7	11 79
300 399	–	–	10 83	3	6	7 42	2	4	2 53	4	25	29 66
400 449	1	9	16 64	3	29	26 40	–	–	2 53	2	16	40 97
450 499	1	2	17 92	–	–	26 40	–	–	2 53	2	10	47 80
500 549	–	–	17 92	1	9	32 10	–	–	2 53	1	2	48 99
550 599	–	–	17 92	1	4	34 67	–	–	2 53	2	12	57 55
600 649	1	1	18 64	4	5	38 05	2	8	8 04	4	24	74 14
650 699	–	–	18 64	3	12	46 22	1	5	11 38	4	7	78 76
700 799	4	17	29 69	2	3	48 29	2	11	19 21	3	5	81 96
800 899	4	23	44 11	4	23	63 84	2	9	25 45	1	1	82 96
900 999	5	15	53 40	5	16	74 20	3	11	33 19	1	4	85 52
1 000 1 199	4	24	68 45	5	25	90 62	4	21	47 22	5	13	94 96
1 200 1 399	4	14	77 07	1	10	97 19	9	59	87 56	1	2	96 52
1 400 1 599	3	30	96 11	2	3	98 91	1	12	95 52	2	3	98 71
1 600 1 799	–	–	96 11	–	–	98 91	–	–	95 52	1	2	100 00
1 800 1 999	–	–	96 11	–	–	98 91	1	7	100 00	–	–	100 00
2 000 or more	1	6	100 00	1	2	100 00	–	–	100 00	–	–	100 00
	Income above poverty level[1]											
Total	178	1 223	100 00	32	118	100 00	159	1 169	100 00	30	107	100 00
Less than 50	–	–	0 00	–	–	0 00	–	–	0 00	–	–	0 00
50 99	1	7	0 60	–	–	0 00	–	–	0 00	2	4	3 38
100 149	–	–	0 60	1	4	3 62	1	2	0 14	–	–	3 38
150 199	–	–	0 60	–	–	3 62	3	25	2 30	1	3	6 65
200 299	3	17	2 01	1	4	7 39	4	46	6 21	2	4	9 94
300 399	8	44	5 57	2	8	14 53	6	51	10 56	4	19	27 91
400 449	6	26	7 74	1	2	15 82	3	31	13 22	–	–	27 91
450 499	2	13	8 77	1	1	16 94	6	34	16 13	2	9	36 59
500 549	6	61	13 77	4	18	32 30	6	36	19 22	–	–	36 59
550 599	5	38	16 85	3	6	37 42	8	48	23 36	1	2	38 07
600 649	12	70	22 59	2	3	39 91	11	70	29 33	4	20	56 82
650 699	13	98	30 56	2	12	50 06	3	11	30 27	–	–	56 82
700 799	22	134	41 50	3	23	69 43	20	116	40 15	1	8	64 28
800 899	12	94	49 18	3	3	72 35	12	83	47 25	1	2	66 04
900 999	19	124	59 31	5	14	83 86	15	105	56 21	3	5	70 77
1 000 1 199	22	181	74 08	2	17	97 98	24	205	73 79	2	4	74 09
1 200 1 399	17	139	85 45	2	2	100 00	17	121	84 12	2	7	80 72
1 400 1 599	19	121	95 35	–	–	100 00	13	132	95 42	3	7	87 27
1 600 1 799	4	21	97 08	–	–	100 00	5	46	99 36	2	14	100 00
1 800 1 999	2	5	97 52	–	–	100 00	1	4	99 68	–	–	100 00
2 000 or more	5	30	100 00	–	–	100 00	1	4	100 00	–	–	100 00

[1] Excludes unknown income

Table 2-62 CUMULATIVE PERCENTAGE DISTRIBUTION OF CALCIUM INTAKE VALUES FOR PERSONS AGED 2-3 YEARS BY SEX AND RACE FOR INCOME LEVELS UNITED STATES, 1971-74

[The standard for calcium for persons aged 2 3 years is 450 mg]

Calcium in mg	Total			Male			Female		
	Examined persons	Estimated population in thousands	Cumulative percent	Examined persons	Estimated population in thousands	Cumulative percent	Examined persons	Estimated population in thousands	Cumulative percent
	All incomes								
Total	1 170	6 963	100 00	606	3 554	100 00	564	3 409	100 00
Less than 50	4	47	0 68	1	2	0 05	3	45	1 33
50 99	13	43	1 30	11	33	0 97	2	10	1 63
100 149	13	64	2 21	7	39	2 06	6	25	2 38
150 199	26	145	4 30	14	74	4 13	12	71	4 47
200 299	66	306	8 69	28	141	8 10	38	165	9 31
300 399	75	375	14 08	37	234	14 68	38	141	13 45
400 449	51	313	18 57	23	105	17 62	28	208	19 55
450 499	48	279	22 57	25	143	21 65	23	136	23 53
500 549	54	292	26 76	26	138	25 54	28	154	28 03
550 599	47	231	30 08	22	106	28 52	25	126	31 72
600 649	53	343	35 00	21	133	32 25	32	210	37 88
650 699	62	444	41 39	38	285	40 26	24	159	42 55
700 799	92	545	49 21	40	255	47 45	52	290	51 05
800 899	120	725	59 62	58	319	56 41	62	406	62 97
900 999	96	566	67 75	61	358	66 48	35	208	69 06
1 000 1 199	155	1 001	82 12	82	494	80 37	73	507	83 95
1 200 1 399	72	470	88 87	47	332	89 72	25	137	87 98
1 400 1 599	49	314	93 38	24	136	93 55	25	178	93 20
1 600 1 799	35	215	96 46	18	100	96 36	17	115	96 57
1 800 1 999	11	75	97 54	7	38	97 43	4	37	97 65
2 000 or more	28	171	100 00	16	91	100 00	12	80	100 00
	Income below poverty level[1]								
Total	312	1 292	100 00	165	691	100 00	147	600	100 00
Less than 50	3	36	2 80	1	2	0 23	2	35	5 75
50 99	4	6	3 24	3	5	0 90	1	1	5 94
100 149	6	15	4 39	4	13	2 73	2	2	6 30
150 199	12	75	10 16	8	45	9 21	4	30	11 26
200 299	26	63	15 01	10	19	11 95	16	44	18 54
300 399	25	86	21 65	16	63	21 09	9	23	22 30
400 449	10	26	23 64	7	11	22 75	3	14	24 67
450 499	14	59	28 21	6	28	26 85	8	31	29 77
500 549	18	66	33 31	10	37	32 17	8	29	34 63
550 599	13	53	37 41	4	13	34 05	9	40	41 27
600 649	16	43	40 70	6	15	36 22	10	28	45 87
650 699	12	43	44 06	7	36	41 39	5	8	47 13
700 799	24	130	54 11	12	54	49 23	12	76	59 73
800 899	26	115	63 01	14	55	57 25	12	60	69 65
900 999	21	102	70 87	15	88	70 03	6	13	71 84
1 000 1 199	35	162	83 38	13	55	78 00	22	107	89 58
1 200 1 399	19	93	90 58	12	77	89 17	7	16	92 19
1 400 1 599	8	34	93 19	5	19	91 95	3	15	94 62
1 600 1 799	6	16	94 45	3	11	93 54	3	5	95 50
1 800 1 999	4	10	95 20	3	8	94 77	1	1	95 71
2 000 or more	10	62	100 00	6	36	100 00	4	26	100 00
	Income above poverty level[1]								
Total	835	5 553	100 00	434	2 808	100 00	401	2 744	100 00
Less than 50	1	11	0 20	–	–	0 00	1	11	0 40
50 99	9	37	0 87	8	28	1 01	1	9	0 73
100 149	7	49	1 75	3	26	1 93	4	23	1 57
150 199	14	71	3 02	6	29	2 97	8	41	3 08
200 299	37	237	7 29	17	120	7 23	20	117	7 34
300 399	48	284	12 41	21	171	13 31	27	114	11 48
400 449	41	287	17 58	16	93	16 63	25	194	18 54
450 499	34	220	21 53	19	115	20 72	15	105	22 37
500 549	35	223	25 56	16	102	24 33	19	122	26 81
550 599	33	177	28 74	18	93	27 63	15	85	29 89
600 649	36	294	34 04	15	118	31 82	21	176	36 31
650 699	50	401	41 26	31	249	40 69	19	152	41 84
700 799	63	392	48 31	27	190	47 47	36	202	49 18
800 899	90	583	58 81	43	255	56 53	47	328	61 14
900 999	74	454	66 98	45	259	65 76	29	195	68 23
1 000 1 199	118	827	81 88	68	436	81 29	50	391	82 49
1 200 1 399	53	377	88 67	35	255	90 37	18	122	86 93
1 400 1 599	41	280	93 72	19	117	94 53	22	164	92 89
1 600 1 799	27	179	96 93	14	73	97 14	13	105	96 72
1 800 1 999	7	65	98 11	4	29	98 19	3	36	98 02
2 000 or more	17	105	100 00	9	51	100 00	8	54	100 00

Table 2-62. CUMULATIVE PERCENTAGE DISTRIBUTION OF CALCIUM INTAKE VALUES FOR PERSONS AGED 2-3 YEARS BY SEX AND RACE FOR INCOME LEVELS UNITED STATES, 1971-74—Con.

[The standard for calcium for persons aged 2 3 years is 450 mg]

Calcium in mg	White male			Black male			White female			Black female		
	Examined persons	Estimated population in thousands	Cumulative percent	Examined persons	Estimated population in thousands	Cumulative percent	Examined persons	Estimated population in thousands	Cumulative percent	Examined persons	Estimated population in thousands	Cumulative percent
	All incomes											
Total	443	2 997	100 00	149	479	100 00	414	2 873	100 00	144	505	100 00
Less than 50	1	2	0 05	–	–	0 00	2	35	1 20	1	11	2 16
50 99	8	29	1 03	3	4	0 78	1	9	1 52	1	1	2 39
100 149	4	22	1 76	3	17	4 23	2	17	2 12	4	8	3 97
150 199	7	44	3 22	7	30	10 54	8	52	3 95	4	19	7 68
200 299	15	117	7 12	13	24	15 55	20	105	7 60	18	60	19 58
300 399	20	147	12 01	15	71	30 34	23	107	11 32	15	34	26 35
400 449	15	92	15 08	8	13	33 00	17	145	16 37	10	53	36 90
450 499	19	134	19 53	6	10	35 00	15	120	20 54	7	8	38 58
500 549	18	113	23 32	8	25	40 21	24	147	25 66	4	6	39 84
550 599	14	84	26 13	7	20	44 41	16	109	29 47	9	16	43 04
600 649	13	106	29 68	7	21	48 78	22	161	35 06	10	49	52 80
650 699	27	231	37 38	9	41	57 29	19	146	40 13	5	14	55 55
700 799	29	213	44 50	10	36	64 80	41	247	48 73	10	39	63 18
800 899	44	287	54 07	14	32	71 43	50	354	61 06	11	45	72 02
900 999	50	316	64 62	9	35	78 67	29	192	67 75	6	16	75 10
1 000 1 199	70	435	79 11	8	32	85 36	59	450	83 43	14	57	86 41
1 200 1 399	38	305	89 30	8	26	90 69	19	116	87 47	5	20	90 28
1 400 1 599	19	109	92 92	5	28	96 43	20	152	92 77	4	25	95 24
1 600 1 799	16	95	96 10	2	5	97 42	14	96	96 11	3	19	98 94
1 800 1 999	5	36	97 29	2	2	97 92	4	37	97 40	–	–	98 94
2 000 or more	11	81	100 00	5	10	100 00	9	75	100 00	3	5	100 00
	Income below poverty level[1]											
Total	72	423	100 00	89	251	100 00	68	363	100 00	79	238	100 00
Less than 50	1	2	0 38	–	–	0 00	1	24	6 51	1	11	4 59
50 99	1	2	0 86	2	3	1 03	–	–	6 51	1	1	5 08
100 149	2	7	2 57	2	5	3 20	–	–	6 51	2	2	5 98
150 199	3	17	6 61	5	28	14 21	2	14	10 41	2	16	12 56
200 299	–	–	6 61	10	19	21 74	4	7	12 47	12	36	27 80
300 399	5	27	13 00	10	29	33 10	2	11	15 41	7	12	32 82
400 449	1	2	13 38	6	10	37 01	2	13	18 91	1	2	33 46
450 499	2	22	18 54	4	7	39 63	3	24	25 64	5	6	36 06
500 549	6	28	25 11	4	9	43 21	4	23	31 94	4	6	38 75
550 599	2	10	27 53	1	2	43 90	3	30	40 13	6	10	43 02
600 649	2	4	28 38	3	6	46 28	4	7	41 97	6	21	51 81
650 699	3	23	33 73	4	13	51 51	2	4	43 00	3	4	53 43
700 799	5	25	39 64	7	29	63 13	7	46	55 71	5	30	65 86
800 899	7	41	49 23	7	15	69 06	7	30	63 88	5	30	78 45
900 999	8	56	62 55	6	29	80 52	1	1	64 25	5	12	83 43
1 000 1 199	9	49	74 19	4	6	82 89	16	90	89 15	6	16	90 26
1 200 1 399	7	58	87 84	5	20	90 65	4	11	92 28	3	4	92 07
1 400 1 599	2	5	88 98	3	14	96 38	1	1	92 68	2	13	97 58
1 600 1 799	2	9	91 10	1	2	97 18	2	4	93 75	1	1	98 18
1 800 1 999	1	6	92 55	2	2	98 13	1	1	94 09	–	–	98 18
2 000 or more	3	31	100 00	3	5	100 00	2	21	100 00	2	4	100 00
	Income above poverty level[1]											
Total	365	2 529	100 00	59	219	100 00	336	2 456	100 00	59	257	100 00
Less than 50	–	–	0 00	–	–	0 00	1	11	0 45	–	–	0 00
50 99	7	27	1 08	1	1	0 54	1	9	0 82	–	–	0 00
100 149	2	15	1 66	1	11	5 58	2	17	1 52	2	6	2 29
150 199	4	26	2 71	2	3	6 76	6	38	3 08	2	3	3 51
200 299	14	115	7 25	3	5	9 05	14	93	6 86	6	24	12 81
300 399	15	120	11 98	5	42	28 36	20	93	10 63	7	21	20 98
400 449	14	90	15 55	2	3	29 69	15	132	16 02	9	52	41 17
450 499	17	112	19 97	2	3	31 04	12	95	19 89	2	2	42 05
500 549	12	86	23 35	4	16	38 33	19	122	24 85	–	–	42 05
550 599	12	74	26 29	6	18	46 72	13	80	28 10	2	5	43 93
600 649	11	103	30 35	4	15	53 54	17	148	34 11	4	28	55 01
650 699	24	208	38 58	5	28	66 14	17	142	39 89	2	10	58 91
700 799	23	178	45 61	3	7	69 22	31	190	47 61	4	8	61 92
800 899	37	246	55 35	6	8	73 05	42	309	60 18	4	12	66 51
900 999	41	249	65 21	3	6	75 72	28	191	67 95	1	4	67 98
1 000 1 199	60	383	80 35	4	26	87 62	42	350	82 22	8	41	83 93
1 200 1 399	31	248	90 14	3	6	90 39	15	105	86 49	2	15	89 89
1 400 1 599	17	104	94 24	2	13	96 35	19	151	92 62	2	12	94 54
1 600 1 799	13	71	97 03	1	3	97 60	12	92	96 37	1	13	99 60
1 800 1 999	4	29	98 20	–	–	97 60	3	36	97 83	–	–	99 60
2 000 or more	7	46	100 00	2	5	100 00	7	53	100 00	1	1	100 00

[1] Excludes unknown income

301-835 O - 79 - 14

Table 2-63. CUMULATIVE PERCENTAGE DISTRIBUTION OF CALCIUM INTAKE VALUES FOR PERSONS AGED 4-5 YEARS BY SEX AND RACE FOR INCOME LEVELS UNITED STATES, 1971-74

[The standard for calcium for persons aged 4 5 years is 450 mg]

Calcium in mg	Total			Male			Female		
	Examined persons	Estimated population in thousands	Cumulative percent	Examined persons	Estimated population in thousands	Cumulative percent	Examined persons	Estimated population in thousands	Cumulative percent
	All incomes								
Total	1 172	6 672	100 00	577	3 379	100 00	595	3 294	100 00
Less than 50	1	2	0 03	–	–	0 00	1	2	0 06
50 99	7	22	0 36	3	12	0 37	4	10	0 35
100 149	16	85	1 63	9	64	2 27	7	21	0 99
150 199	13	45	2 31	7	29	3 14	6	16	1 46
200 299	46	246	6 00	19	86	5 69	27	160	6 33
300 399	74	332	10 98	38	181	11 05	36	151	10 90
400 449	33	173	13 57	18	96	13 89	15	77	13 23
450 499	49	263	17 51	20	10	16 85	29	163	18 19
500 549	50	298	21 97	24	143	21 07	26	155	22 90
550 599	57	322	26 80	25	109	24 29	32	213	29 37
600 649	48	269	30 83	20	85	26 80	28	184	34 97
650 699	53	315	35 55	28	184	32 24	25	130	38 93
700 799	106	568	44 05	43	236	39 24	63	331	48 98
800 899	85	536	52 08	39	268	47 18	46	268	57 12
900 999	95	559	60 46	37	207	53 30	58	352	67 81
1 000-1 199	169	974	75 06	104	610	71 35	65	364	78 87
1 200 1 399	119	672	85 13	50	318	80 76	69	354	89 61
1 400 1 599	58	322	89 95	39	225	87 42	19	97	92 54
1 600 1 799	39	272	94 02	20	168	92 39	19	104	95 70
1 800 1 999	19	165	96 50	15	129	96 20	4	37	96 81
2 000 or more	35	233	100 00	19	129	100 00	16	105	100 00
	Income below poverty level[1]								
Total	315	1 319	100 00	166	717	100 00	149	602	100 00
Less than 50	–	–	0 00	–	–	0 00	–	–	0 00
50 99	5	19	1 47	2	11	1 55	3	8	1 37
100 149	9	37	4 27	4	28	5 44	5	9	2 88
150 199	7	24	6 07	5	20	8 28	2	3	3 43
200 299	14	48	9 70	9	27	12 06	5	21	6 88
300 399	26	79	15 69	12	43	18 08	14	36	12 86
400 449	7	14	16 72	3	8	19 23	4	5	13 73
450 499	21	80	22 78	10	41	24 92	11	39	20 25
500 549	13	63	27 53	7	28	28 86	6	34	25 95
550 599	19	78	33 42	10	30	33 02	9	48	33 90
600-649	16	71	38 82	11	32	37 41	5	40	40 48
650-699	17	105	46 77	11	78	48 23	6	27	45 03
700 799	22	71	52 18	11	29	52 28	11	42	52 05
800 899	20	106	60 20	11	68	61 71	9	38	58 41
900 999	26	130	70 10	11	56	69 58	15	74	70 71
1 000 1 199	36	140	80 72	25	101	83 68	11	39	77 21
1 200 1 399	22	94	87 88	5	25	87 11	17	70	88 78
1 400 1 599	16	49	91 62	9	24	90 48	7	25	92 98
1 600 1 799	8	53	95 61	4	39	95 86	4	14	95 30
1 800 1 999	2	8	96 22	2	8	96 99	–	–	95 30
2 000 or more	9	50	100 00	4	22	100 00	5	28	100 00
	Income above poverty level[1]								
Total	831	5 212	100 00	400	2 594	100 00	431	2 618	100 00
Less than 50	1	2	0 04	–	–	0 00	1	2	0 08
50 99	2	3	0 09	1	1	0 05	1	1	0 13
100 149	5	37	0 80	4	32	1 30	1	5	0 31
150 199	5	20	1 19	2	9	1 65	3	11	0 74
200 299	32	199	5 00	10	59	3 93	22	139	6 06
300 399	48	253	9 85	26	138	9 25	22	115	10 44
400 449	25	153	12 79	15	88	12 63	10	66	12 94
450 499	28	183	16 30	10	59	14 91	18	124	17 68
500 549	37	235	20 82	17	114	19 32	20	121	22 29
550 599	37	238	25 38	15	79	22 37	22	159	28 36
600 649	31	183	28 88	9	53	24 41	22	130	33 31
650 699	32	196	32 64	16	100	28 28	16	95	36 95
700 799	80	478	41 81	29	191	35 67	51	287	47 90
800 899	64	428	50 02	28	200	43 39	36	227	56 58
900 999	68	421	58 10	26	150	49 19	42	271	66 92
1 000 1 199	132	832	74 07	78	507	68 75	54	325	79 34
1 200 1 399	92	545	84 53	43	276	79 40	49	269	89 61
1 400 1 599	40	262	89 55	28	190	86 74	12	71	92 34
1 600 1 799	31	219	93 76	16	129	91 72	15	90	95 78
1 800 1 999	16	144	96 53	12	108	95 88	4	37	97 17
2 000 or more	25	181	100 00	15	107	100 00	10	74	100 00

Table 2-63 CUMULATIVE PERCENTAGE DISTRIBUTION OF CALCIUM INTAKE VALUES FOR PERSONS AGED 4-5 YEARS BY SEX AND RACE FOR INCOME LEVELS UNITED STATES, 1971-74—Con

[The standard for calcium for persons aged 4 5 years is 450 mg]

Calcium in mg	White male			Black male			White female			Black female		
	Examined persons	Estimated population in thousands	Cumulative percent	Examined persons	Estimated population in thousands	Cumulative percent	Examined persons	Estimated population in thousands	Cumulative percent	Examined persons	Estimated population in thousands	Cumulative percent
	All incomes											
Total	436	2 866	100 00	138	486	100 00	428	2 755	100 00	161	511	100 00
Less than 50	–	–	0 00	–	–	0 00	1	2	0 07	–	–	0 00
50 99	1	8	0 28	2	4	0 90	–	–	0 07	4	10	1 88
100 149	4	23	1 10	5	41	9 28	2	7	0 32	5	14	4 65
150 199	2	9	1 41	5	20	13 47	3	12	0 75	3	4	5 36
200 299	13	57	3 40	5	20	17 58	17	120	5 12	9	37	12 67
300 399	24	146	8 48	13	27	23 19	21	97	8 63	15	54	23 19
400 449	13	70	10 92	5	26	28 56	10	69	11 12	5	8	24 80
450 499	12	86	13 92	8	14	31 41	18	132	15 93	11	31	30 82
500 549	19	134	18 59	5	9	33 19	20	132	20 73	6	23	35 28
550 599	19	79	21 34	6	30	39 41	20	176	27 14	12	37	42 47
600 649	12	66	23 63	8	19	43 26	22	168	33 23	6	16	45 69
650 699	21	155	29 05	7	29	49 20	12	62	35 48	12	65	58 42
700 799	32	207	36 26	11	30	55 36	50	296	46 22	13	35	65 28
800 899	31	238	44 55	8	30	61 58	36	247	55 18	10	21	69 44
900 999	30	187	51 08	7	20	65 64	45	309	66 38	13	44	77 96
1 000 1 199	74	499	68 49	30	111	88 47	50	297	77 17	14	59	89 41
1 200 1 399	48	311	79 34	2	7	89 90	55	316	88 63	13	33	95 80
1 400 1 599	35	211	86 70	3	6	91 05	15	87	91 78	3	3	96 49
1 600 1 799	16	140	91 56	4	28	96 82	15	92	95 12	4	12	98 88
1 800 1 999	13	118	95 69	2	10	98 95	3	35	96 40	–	–	98 88
2 000 or more	17	123	100 00	2	5	100 00	13	99	100 00	3	6	100 00
	Income below poverty level[1]											
Total	76	427	100 00	89	281	100 00	67	386	100 00	82	216	100 00
Less than 50	–	–	0 00	–	–	0 00	–	–	0 00	–	–	0 00
50 99	1	8	1 89	1	3	1 09	–	–	0 00	3	8	3 82
100 149	1	1	2 20	3	27	10 53	1	2	0 53	4	7	7 10
150 199	–	–	2 20	5	20	17 80	1	2	1 06	1	1	7 68
200 299	4	7	3 88	5	20	24 89	–	–	1 06	5	21	17 31
300 399	4	24	9 59	8	19	31 56	5	17	5 50	9	19	26 02
400 449	–	–	9 59	3	8	34 50	–	–	5 50	4	5	28 45
450 499	4	30	16 62	6	11	38 31	4	24	11 63	7	16	35 66
500 549	4	23	21 98	3	5	40 22	3	17	16 07	3	17	43 62
550 599	6	13	24 97	4	17	46 28	4	32	24 47	5	15	50 78
600 649	5	22	30 15	6	9	49 63	4	36	33 88	1	3	52 30
650 699	5	50	41 83	6	28	59 46	2	9	36 31	4	18	60 64
700 799	5	19	46 17	6	10	63 19	4	27	43 38	7	15	67 56
800 899	6	49	57 56	5	19	69 92	7	36	52 67	2	2	68 69
900 999	6	48	68 81	5	8	72 88	8	48	65 21	7	26	80 54
1 000 1 199	11	49	80 24	14	52	91 48	6	32	73 62	5	7	83 63
1 200 1 399	3	18	84 39	2	7	93 94	9	49	86 35	8	21	93 14
1 400 1 599	5	10	86 70	3	6	95 93	4	22	91 99	3	3	94 75
1 600 1 799	2	31	93 88	2	8	98 76	1	4	93 04	3	10	99 36
1 800 1 999	1	6	95 23	1	2	99 57	–	–	93 04	–	–	99 36
2 000 or more	3	20	100 00	1	1	100 00	4	27	100 00	1	1	100 00
	Income above poverty level[1]											
Total	351	2 374	100 00	47	202	100 00	355	2 324	100 00	70	266	100 00
Less than 50	–	–	0 00	–	–	0 00	1	2	0 09	–	–	0 00
50 99	–	–	0 00	1	1	0 66	–	–	0 09	1	1	0 51
100 149	2	18	0 77	2	14	7 67	1	5	0 29	–	–	0 51
150 199	2	9	1 15	–	–	7 67	2	10	0 72	1	1	0 97
200 299	9	50	3 24	–	–	7 67	17	120	5 89	4	17	7 20
300 399	20	121	8 35	5	9	11 92	16	80	9 32	6	35	20 33
400 449	13	70	11 29	2	18	20 73	9	63	12 01	1	3	21 45
450 499	8	56	13 65	2	3	22 30	14	109	16 68	4	15	27 15
500 549	15	111	18 33	2	3	23 91	17	115	21 64	3	6	29 26
550 599	13	66	21 10	2	13	30 46	16	144	27 84	6	15	34 85
600 649	7	44	22 94	2	9	35 05	17	116	32 85	5	13	39 79
650 699	15	99	27 12	1	1	35 69	10	52	35 11	5	39	54 51
700 799	25	173	34 43	4	18	44 60	45	266	46 57	6	20	62 07
800 899	25	189	42 39	3	11	50 22	29	211	55 64	7	17	68 30
900 999	24	139	48 25	2	11	55 86	36	253	66 52	6	18	75 02
1 000 1 199	63	450	67 21	15	57	84 14	44	265	77 91	9	52	94 50
1 200 1 399	43	276	78 85	–	–	84 14	44	253	88 79	4	11	98 52
1 400 1 599	28	190	86 87	–	–	84 14	11	65	91 59	–	–	98 52
1 600 1 799	14	109	91 45	2	20	94 09	14	88	95 37	1	2	99 38
1 800 1 999	11	10	95 66	1	8	98 06	3	35	96 89	–	–	99 38
2 000 or more	14	103	100 00	1	4	100 00	9	72	100 00	1	2	100 00

[1] Excludes unknown income

Table 2-64 CUMULATIVE PERCENTAGE DISTRIBUTION OF CALCIUM INTAKE VALUES FOR PERSONS AGED 6-7 YEARS BY SEX AND RACE FOR INCOME LEVELS UNITED STATES, 1971-74

[The standard for calcium for persons aged 6 7 years is 450 mg]

Calcium in mg	Total			Male			Female		
	Examined persons	Estimated population in thousands	Cumulative percent	Examined persons	Estimated population in thousands	Cumulative percent	Examined persons	Estimated population in thousands	Cumulative percent
	All incomes								
Total	688	7 194	100 00	343	3 652	100 00	345	3 541	100 00
Less than 50	–	–	0 00	–	–	0 00	–	–	0 00
50 99	–	–	0 00	–	–	0 00	–	–	0 00
100 149	6	44	0 62	2	7	0 20	4	37	1 05
150 199	10	88	1 84	4	37	1 21	6	51	2 48
200 299	18	176	4 29	7	68	3 08	11	108	5 54
300 399	19	221	7 37	9	87	5 46	10	135	9 34
400 449	16	98	8 74	6	24	6 12	10	74	11 43
450 499	16	222	11 83	9	133	9 75	7	90	13 97
500 549	29	323	16 31	13	179	14 65	16	144	18 03
550 599	28	235	19 58	14	147	18 67	14	89	20 53
600 649	37	338	24 29	18	127	22 15	19	211	26 49
650 699	28	201	27 08	7	53	23 60	21	148	30 68
700 799	46	426	33 00	18	201	29 09	28	225	37 04
800 899	73	798	44 09	34	342	38 47	39	455	49 90
900 999	51	576	52 10	28	282	46 19	23	293	58 19
1 000 1 199	96	989	65 85	52	596	62 51	44	393	69 28
1 200 1 399	86	944	78 96	43	485	75 79	43	459	82 24
1 400 1 599	53	620	87 58	35	384	86 31	18	236	88 89
1 600 1 799	23	242	90 94	11	125	89 74	12	117	92 18
1 800 1 999	22	241	94 29	16	180	94 68	6	60	93 89
2 000 or more	31	411	100 00	17	194	100 00	14	217	100 00
	Income below poverty level[1]								
Total	209	1 708	100 00	103	979	100 00	106	730	100 00
Less than 50	–	–	0 00	–	–	0 00	–	–	0 00
50 99	–	–	0 00	–	–	0 00	–	–	0 00
100 149	3	19	1 12	1	4	0 46	2	15	2 01
150 199	2	12	1 81	1	8	1 28	1	4	2 53
200 299	6	38	4 03	2	12	2 51	4	26	6 07
300 399	11	74	8 34	5	43	6 86	6	31	10 33
400 449	10	48	11 16	4	15	8 41	6	33	14 86
450 499	3	51	14 13	1	46	13 10	2	5	15 52
500 549	13	123	21 33	5	67	19 91	8	56	23 23
550 599	10	76	25 76	5	53	25 31	5	23	26 36
600 649	16	103	31 79	8	33	28 71	8	70	35 93
650 699	5	22	33 08	1	7	29 41	4	15	38 01
700 799	19	132	40 83	8	77	37 32	11	55	45 54
800 899	20	159	50 13	11	97	47 26	9	62	53 98
900 999	15	213	62 62	9	104	57 84	6	110	69 02
1 000 1 199	27	230	76 06	14	186	76 85	13	44	74 99
1 200 1 399	17	130	83 67	9	87	85 78	8	43	80 83
1 400 1 599	15	103	89 70	11	89	94 85	4	14	82 78
1 600 1 799	6	47	92 45	3	9	95 74	3	38	88 03
1 800 1 999	4	24	93 83	2	7	96 42	2	17	90 36
2 000 or more	7	105	100 00	3	35	100 00	4	70	100 00
	Income above poverty level[1]								
Total	464	5 359	100 00	232	2 586	100 00	232	2 774	100 00
Less than 50	–	–	0 00	–	–	0 00	–	–	0 00
50 99	–	–	0 00	–	–	0 00	–	–	0 00
100 149	3	25	0 47	1	3	0 10	2	23	0 81
150 199	7	73	1 83	3	29	1 23	4	44	2 39
200 299	11	123	4 13	4	41	2 80	7	82	5 36
300 399	8	148	6 88	4	44	4 51	4	104	9 10
400 449	6	50	7 82	2	9	4 86	4	41	10 58
450 499	12	150	10 62	7	65	7 37	5	85	13 64
500 549	16	200	14 34	8	112	11 71	8	88	16 80
550 599	18	160	17 32	9	94	15 34	9	66	19 17
600 649	18	195	20 95	9	69	18 03	9	125	23 68
650 699	23	179	24 29	6	46	19 80	17	133	28 48
700 799	27	294	29 77	10	123	24 56	17	170	34 62
800 899	50	632	41 56	22	243	33 96	28	389	48 64
900 999	35	357	48 22	19	179	40 87	16	178	55 08
1 000 1 199	67	747	62 15	36	397	56 23	31	349	67 67
1 200 1 399	67	803	77 13	32	387	71 19	35	416	82 67
1 400 1 599	37	508	86 61	24	295	82 61	13	213	90 34
1 600 1 799	17	195	90 25	8	117	87 12	9	78	93 17
1 800 1 999	18	217	94 30	14	174	93 84	4	43	94 73
2 000 or more	24	305	100 00	14	159	100 00	10	146	100 00

Table 2-64 CUMULATIVE PERCENTAGE DISTRIBUTION OF CALCIUM INTAKE VALUES FOR PERSONS AGED 6-7 YEARS BY SEX AND RACE FOR INCOME LEVELS UNITED STATES, 1971-74—Con

[The standard for calcium for persons aged 6 7 years is 450 mg]

Calcium in mg	White male			Black male			White female			Black female		
	Examined persons	Estimated population in thousands	Cumulative percent	Examined persons	Estimated population in thousands	Cumulative percent	Examined persons	Estimated population in thousands	Cumulative percent	Examined persons	Estimated population in thousands	Cumulative percent
	All incomes											
Total	251	3 061	100 00	90	574	100 00	247	2 952	100 00	96	577	100 00
Less than 50	–	–	0 00	–	–	0 00	–	–	0 00	–	–	0 00
50 99	–	–	0 00	–	–	0 00	–	–	0 00	–	–	0 00
100 149	–	–	0 00	2	7	1 25	2	23	0 77	2	15	2 54
150 199	4	37	1 21	–	–	1 25	5	48	2 39	1	3	3 03
200 299	4	43	2 61	3	25	5 69	7	55	4 24	4	54	12 31
300 399	5	74	5 02	4	13	7 95	5	108	7 90	5	27	16 92
400 449	2	13	5 45	4	11	9 88	6	62	10 01	4	12	18 99
450 499	8	130	9 71	1	2	10 28	4	83	12 81	3	7	20 19
500 549	10	138	14 21	3	41	17 42	9	103	16 31	6	34	26 16
550 599	9	116	17 99	5	31	22 85	5	55	18 18	9	33	31 92
600 649	8	88	20 86	10	40	29 74	13	172	24 01	6	39	38 67
650 699	5	43	22 26	2	10	31 43	16	139	28 73	5	9	40 22
700 799	14	190	28 48	4	10	33 25	13	138	33 41	15	87	55 36
800 899	19	245	36 47	15	98	50 27	26	352	45 33	12	97	72 16
900 999	19	188	42 62	8	84	64 97	18	220	52 77	5	74	84 97
1 000 1 199	42	526	59 80	10	70	77 18	35	365	65 15	9	28	89 74
1 200 1 399	33	417	73 44	9	60	87 60	37	430	79 72	6	29	94 73
1 400 1 599	29	357	85 09	6	28	92 41	15	208	86 76	3	28	99 53
1 600 1 799	10	123	89 09	1	3	92 89	12	117	90 71	–	–	99 53
1 800 1 999	16	180	94 99	–	–	92 89	6	60	92 76	–	–	99 53
2 000 or more	14	153	100 00	3	41	100 00	13	214	100 00	1	3	100 00
	Income below poverty level[1]											
Total	49	646	100 00	53	323	100 00	44	432	100 00	62	298	100 00
Less than 50	–	–	0 00	–	–	0 00	–	–	0 00	–	–	0 00
50 99	–	–	0 00	–	–	0 00	–	–	0 00	–	–	0 00
100 149	–	–	0 00	1	4	1 38	–	–	0 00	2	15	4 92
150 199	1	8	1 24	–	–	1 38	1	4	0 89	–	–	4 92
200 299	1	4	1 81	1	8	3 99	2	8	2 74	2	18	10 91
300 399	1	30	6 39	4	13	8 02	2	22	7 75	4	9	14 06
400 449	1	6	7 38	3	9	10 71	3	23	13 10	3	10	17 41
450 499	1	46	14 49	–	–	10 71	–	–	13 10	2	5	19 03
500 549	2	26	18 48	3	41	23 39	4	42	22 92	4	14	23 66
550 599	2	26	22 53	3	27	31 63	–	–	22 92	5	23	31 34
600 649	2	13	24 52	6	20	37 96	2	31	30 08	6	39	44 42
650 699	–	–	24 52	1	7	40 08	2	12	32 78	2	3	45 58
700 799	4	67	34 88	4	10	43 33	1	4	33 67	10	51	62 76
800 899	4	52	42 90	7	46	57 42	3	47	44 60	6	14	67 58
900 999	3	43	49 49	5	51	73 25	3	58	57 98	3	52	85 03
1 000 1 199	9	159	74 11	5	27	81 63	5	18	62 22	8	25	93 50
1 200 1 399	6	75	85 72	3	12	85 46	6	32	69 58	2	11	97 15
1 400 1 599	6	64	95 58	5	25	93 23	2	8	71 54	2	6	99 08
1 600 1 799	2	6	96 51	1	3	94 08	3	38	80 41	–	–	99 08
1 800 1 999	2	7	97 54	–	–	94 08	2	17	84 35	–	–	99 08
2 000 or more	2	16	100 00	1	19	100 00	3	68	100 00	1	3	100 00
	Income above poverty level[1]											
Total	197	2 347	100 00	34	231	100 00	197	2 484	100 00	33	276	100 00
Less than 50	–	–	0 00	–	–	0 00	–	–	0 00	–	–	0 00
50 99	–	–	0 00	–	–	0 00	–	–	0 00	–	–	0 00
100 149	–	–	0 00	1	3	1 16	2	23	0 91	–	–	0 00
150 199	3	29	1 24	–	–	1 16	3	41	2 56	1	3	1 02
200 299	3	39	2 90	1	2	1 84	5	47	4 44	2	36	13 94
300 399	4	44	4 79	–	–	1 84	3	86	7 91	1	17	20 14
400 449	1	7	5 08	1	2	2 85	3	39	9 49	1	2	20 85
450 499	6	63	7 74	1	2	3 86	4	83	12 83	1	2	21 62
500 549	8	112	12 52	–	–	3 86	5	61	15 27	2	21	29 09
550 599	7	89	16 33	2	5	5 82	5	55	17 49	4	10	32 83
600 649	5	50	18 47	4	19	14 10	9	125	22 53	–	–	32 83
650 699	5	43	20 30	1	3	15 32	14	128	27 66	3	5	34 82
700 799	10	123	25 55	–	–	15 32	12	134	33 07	5	36	47 89
800 899	15	193	33 77	7	50	37 03	22	302	45 24	5	80	76 83
900 999	16	145	39 97	3	33	51 41	14	156	51 54	2	22	84 78
1 000 1 199	31	354	55 06	5	43	70 06	30	347	65 51	1	2	85 60
1 200 1 399	26	334	69 29	5	45	89 51	31	398	81 54	4	18	92 08
1 400 1 599	23	293	81 77	1	2	90 60	12	191	89 22	1	22	100 00
1 600 1 799	8	117	86 74	–	–	90 60	9	78	92 37	–	–	100 00
1 800 1 999	14	174	94 14	–	–	90 60	4	43	94 11	–	–	100 00
2 000 or more	12	138	100 00	2	22	100 00	10	146	100 00	–	–	100 00

[1] Excludes unknown income

Table 2-65 CUMULATIVE PERCENTAGE DISTRIBUTION OF CALCIUM INTAKE VALUES FOR PERSONS AGED 8-9 YEARS BY SEX AND RACE FOR INCOME LEVELS UNITED STATES, 1971-74

[The standard for calcium for persons aged 8 9 years is 450 mg]

Calcium in mg	Total			Male			Female		
	Examined persons	Estimated population in thousands	Cumulative percent	Examined persons	Estimated population in thousands	Cumulative percent	Examined persons	Estimated population in thousands	Cumulative percent
	All incomes								
Total	644	7 697	100 00	321	3 880	100 00	323	3 816	100 00
Less than 50	2	30	0 38	1	14	0 37	1	15	0 40
50 99	–	–	0 38	–	–	0 37	–	–	0 40
100 149	3	43	0 94	–	–	0 37	3	43	1 51
150 199	7	73	1 88	2	42	1 46	5	31	2 31
200 299	5	51	2 54	2	24	2 08	3	27	3 01
300 399	13	136	4 31	3	17	2 51	10	119	6 13
400 449	15	118	5 84	4	44	3 64	11	74	8 08
450 499	22	222	8 73	11	87	5 89	11	135	11 61
500 549	31	367	13 49	11	164	10 13	20	202	16 91
550 599	19	221	16 37	9	126	13 36	10	96	19 42
600 649	35	404	21 61	11	121	16 48	24	283	26 83
650 699	21	238	24 70	8	87	18 71	13	151	30 78
700 799	58	749	34 43	25	319	26 94	33	430	42 05
800 899	40	482	40 70	22	288	34 35	18	195	47 15
900 999	58	601	48 51	26	240	40 54	32	361	56 60
1 000 1 199	94	1 078	62 51	54	625	56 64	40	453	68 48
1 200 1 399	84	1 166	77 66	45	641	73 15	39	525	82 24
1 400 1 599	47	599	85 44	28	350	82 18	19	249	88 76
1 600 1 799	34	388	90 49	19	174	86 67	15	214	94 37
1 800 1 999	22	319	94 63	15	216	92 25	7	102	97 05
2 000 or more	34	413	100 00	25	301	100 00	9	112	100 00
	Income below poverty level[1]								
Total	170	1 368	100 00	87	720	100 00	83	648	100 00
Less than 50	–	–	0 00	–	–	0 00	–	–	0 00
50 99	–	–	0 00	–	–	0 00	–	–	0 00
100 149	2	7	0 53	–	–	0 00	2	7	1 11
150 199	4	53	4 37	2	42	5 84	2	10	2 73
200 299	2	11	5 19	1	6	6 70	1	5	3 50
300 399	5	42	8 28	1	9	7 90	4	34	8 71
400 449	7	35	10 83	1	6	8 75	6	29	13 13
450 499	10	81	16 72	7	54	16 32	3	26	17 16
500 549	9	54	20 69	2	24	19 72	7	30	21 78
550 599	5	48	24 20	4	42	25 60	1	6	22 64
600 649	7	34	26 68	2	7	26 61	5	27	26 77
650 699	11	116	35 18	4	21	29 59	7	95	41 39
700 799	11	115	43 57	4	34	34 31	7	81	53 86
800 899	14	92	50 28	8	63	43 09	6	29	58 26
900 999	13	71	55 44	6	35	47 96	7	36	63 74
1 000 1 199	26	215	71 19	17	159	70 02	9	57	72 48
1 200 1 399	14	155	82 51	8	83	81 51	6	72	83 61
1 400 1 599	10	85	88 69	6	34	86 28	4	50	91 37
1 600 1 799	8	45	91 99	6	22	89 29	2	23	94 99
1 800 1 999	6	83	98 04	5	66	98 41	1	17	97 61
2 000 or more	6	27	100 00	3	11	100 00	3	15	100 00
	Income above poverty level[1]								
Total	458	6 088	100 00	228	3 045	100 00	230	3 043	100 00
Less than 50	1	15	0 25	–	–	0 00	1	15	0 50
50 99	–	–	0 25	–	–	0 00	–	–	0 50
100 149	1	35	0 83	–	–	0 00	1	35	1 66
150 199	3	20	1 16	–	–	0 00	3	20	2 32
200 299	3	40	1 81	1	18	0 59	2	22	3 03
300 399	6	65	2 88	2	8	0 86	4	57	4 91
400 449	8	83	4 25	3	38	2 09	5	46	6 41
450 499	12	142	6 58	4	33	3 18	8	109	9 98
500 549	22	312	11 71	9	140	7 77	13	172	15 65
550 599	12	128	13 82	3	38	9 03	9	90	18 60
600-649	27	354	19 62	9	114	12 76	18	240	26 49
650 699	9	118	21 56	4	65	14 91	5	53	28 22
700 799	45	622	31 77	21	285	24 27	24	336	39 28
800 899	23	344	37 42	14	224	31 64	9	119	43 20
900 999	45	530	46 13	20	205	38 38	25	325	53 88
1 000 1 199	67	843	59 98	36	447	53 05	31	396	66 91
1 200 1 399	69	993	76 30	37	558	71 38	32	435	81 22
1 400 1 599	35	477	84 14	20	279	80 53	15	199	87 75
1 600 1 799	26	343	89 77	13	153	85 54	13	191	94 01
1 800 1 999	16	236	93 65	10	151	90 49	6	85	96 81
2 000 or more	28	386	100 00	22	289	100 00	6	97	100 00

Table 2-65 CUMULATIVE PERCENTAGE DISTRIBUTION OF CALCIUM INTAKE VALUES FOR PERSONS AGED 8-9 YEARS BY SEX AND RACE FOR INCOME LEVELS UNITED STATES, 1971-74—Con

[The standard for calcium for persons aged 8 9 years is 450 mg]

Calcium in mg	White male			Black male			White female			Black female		
	Examined persons	Estimated population in thousands	Cumulative percent	Examined persons	Estimated population in thousands	Cumulative percent	Examined persons	Estimated population in thousands	Cumulative percent	Examined persons	Estimated population in thousands	Cumulative percent
	All incomes											
Total	233	3 280	100 00	85	586	100 00	246	3 258	100 00	76	540	100 00
Less than 50	1	14	0 44	–	–	0 00	1	15	0 46	–	–	0 00
50 99	–	–	0 44	–	–	0 00	–	–	0 46	–	–	0 00
100 149	–	–	0 44	–	–	0 00	1	35	1 55	2	7	1 34
150 199	1	37	1 56	1	5	0 91	1	5	1 71	4	25	6 02
200 299	2	24	2 30	–	–	0 91	2	22	2 38	1	5	6 94
300 399	2	13	2 69	1	4	1 55	5	80	4 83	5	39	14 22
400 449	2	25	3 45	2	19	4 79	8	65	6 82	3	9	15 97
450 499	3	22	4 13	8	65	15 91	7	104	10 03	4	30	21 58
500 549	6	102	7 25	5	62	26 46	10	131	14 06	10	71	34 71
550 599	5	92	10 05	4	34	32 21	10	96	16 99	–	–	34 71
600 649	5	73	12 29	6	47	40 28	19	243	24 44	5	40	42 17
650 699	4	73	14 53	4	14	42 59	5	86	27 09	8	65	54 12
700 799	17	257	22 38	7	57	52 25	22	301	36 32	11	129	78 06
800 899	17	237	29 59	5	51	60 95	15	179	41 81	3	16	81 01
900 999	15	198	35 63	11	42	68 14	24	311	51 37	7	31	86 73
1 000 1 199	42	563	52 80	12	61	78 62	32	406	63 82	8	47	95 50
1 200 1 399	38	603	71 20	6	30	83 75	38	522	79 85	1	3	96 07
1 400 1 599	23	301	80 38	5	49	92 18	17	243	87 30	2	6	97 20
1 600 1 799	16	168	85 49	2	5	92 95	13	199	93 41	2	15	100 00
1 800 1 999	12	186	91 17	3	30	98 05	7	102	96 55	–	–	100 00
2 000 or more	22	289	100 00	3	11	100 00	9	112	100 00	–	–	100 00
	Income below poverty level[1]											
Total	40	470	100 00	47	250	100 00	38	373	100 00	45	275	100 00
Less than 50	–	–	0 00	–	–	0 00	–	–	0 00	–	–	0 00
50 99	–	–	0 00	–	–	0 00	–	–	0 00	–	–	0 00
100 149	–	–	0 00	–	–	0 00	–	–	0 00	2	7	2 63
150 199	1	37	7 81	1	5	2 14	–	–	0 00	2	10	6 45
200 299	1	6	9 13	–	–	2 14	–	–	0 00	1	5	8 27
300 399	1	9	10 96	–	–	2 14	1	23	6 08	3	11	12 29
400 449	1	6	12 27	–	–	2 14	4	22	12 06	2	6	14 60
450 499	1	4	13 14	6	50	22 30	–	–	12 06	3	26	24 09
500 549	–	–	13 14	2	24	32 10	2	8	14 28	5	22	31 96
550 599	2	37	21 06	2	5	34 14	1	6	15 79	–	–	31 96
600 649	–	–	21 06	2	7	37 04	2	8	18 02	3	18	38 66
650 699	1	11	23 47	3	10	41 11	2	47	30 63	5	48	56 02
700 799	1	23	28 43	3	11	45 37	2	30	38 55	5	51	74 68
800 899	4	28	34 40	4	35	59 45	4	22	44 47	2	6	77 02
900 999	2	23	39 23	4	12	64 39	2	12	47 65	5	24	85 62
1 000 1 199	9	119	64 63	8	39	80 16	4	23	53 73	5	34	97 98
1 200 1 399	4	60	77 33	4	23	89 38	5	69	72 21	1	3	99 11
1 400 1 599	4	28	83 24	2	7	91 99	4	50	85 68	–	–	99 11
1 600 1 799	4	17	86 89	2	5	93 81	1	21	91 30	1	2	100 00
1 800 1 999	4	62	100 00	1	4	95 43	1	17	95 86	–	–	100 00
2 000 or more	–	–	100 00	3	11	100 00	3	15	100 00	–	–	100 00
	Income above poverty level[1]											
Total	189	2 743	100 00	36	288	100 00	204	2 813	100 00	25	211	100 00
Less than 50	–	–	0 00	–	–	0 00	1	15	0 54	–	–	0 00
50 99	–	–	0 00	–	–	0 00	–	–	0 54	–	–	0 00
100 149	–	–	0 00	–	–	0 00	1	35	1 80	–	–	0 00
150 199	–	–	0 00	–	–	0 00	1	5	1 99	2	15	6 99
200 299	1	18	0 66	–	–	0 00	2	22	2 76	–	–	6 99
300 399	1	4	0 81	1	4	1 31	4	57	4 79	–	–	6 99
400 449	1	19	1 49	2	19	7 90	4	42	6 30	1	3	8 46
450 499	2	18	2 15	2	15	13 07	7	104	10 01	1	4	10 44
500 549	6	102	5 89	3	37	26 06	8	123	14 39	5	49	33 75
550 599	2	35	7 15	1	4	27 38	9	90	17 59	–	–	33 75
600 649	5	73	9 83	4	40	41 30	16	218	25 34	2	22	44 09
650 699	3	62	12 09	1	3	42 48	3	39	26 73	2	14	50 50
700 799	16	234	20 63	4	46	58 47	20	271	36 37	4	65	81 36
800 899	13	209	28 23	1	16	63 97	9	119	40 61	–	–	81 36
900 999	13	175	34 63	7	30	74 33	22	299	51 26	2	7	84 81
1 000 1 199	32	425	50 11	4	22	81 99	28	383	64 88	3	13	91 13
1 200 1 399	34	544	69 94	2	7	84 46	32	435	80 35	–	–	91 13
1 400 1 599	18	260	79 41	2	19	91 02	13	192	87 19	2	6	94 02
1 600 1 799	12	150	84 89	–	–	91 02	12	178	93 52	1	13	100 00
1 800 1 999	8	125	89 45	2	26	100 00	6	85	96 55	–	–	100 00
2 000 or more	22	289	100 00	–	–	100 00	6	97	100 00	–	–	100 00

[1] Excludes unknown income

Table 2-66 CUMULATIVE PERCENTAGE DISTRIBUTION OF CALCIUM INTAKE VALUES FOR PERSONS AGED 10-11 YEARS BY SEX AND RACE FOR INCOME LEVELS UNITED STATES, 1971-74

[The standard for calcium for persons aged 10 11 years is 650 mg]

Calcium in mg	Total			Male			Female		
	Examined persons	Estimated population in thousands	Cumulative percent	Examined persons	Estimated population in thousands	Cumulative percent	Examined persons	Estimated population in thousands	Cumulative percent
	All incomes								
Total	725	8 466	100 00	362	4 382	100 00	363	4 084	100 00
Less than 50	–	–	0 00	–	–	0 00	–	–	0 00
50 99	5	24	0 28	3	10	0 24	2	13	0 32
100 149	5	47	0 83	–	–	0 24	5	47	1 47
150 199	9	63	1 57	1	2	0 29	8	60	2 94
200 299	21	220	4 17	10	130	3 26	11	90	5 14
300 399	16	160	6 06	4	35	4 06	12	125	8 21
400 449	21	185	8 25	4	46	5 12	17	139	11 61
450 499	19	187	10 45	5	82	6 99	14	104	14 17
500 549	29	413	15 33	15	247	12 63	14	166	18 24
550 599	32	416	20 25	16	228	17 83	16	188	22 84
600 649	24	211	22 74	7	41	18 77	17	170	27 01
650 699	16	164	24 68	9	77	20 52	7	88	29 15
700 799	57	578	31 52	24	215	25 44	33	363	38 04
800 899	54	568	38 23	22	232	30 73	32	336	46 27
900 999	52	686	46 33	33	431	40 57	19	255	52 52
1 000 1 199	105	1 279	61 45	59	714	56 87	46	565	66 35
1 200 1 399	72	895	72 02	42	501	68 31	30	394	76 01
1 400 1 599	55	727	80 61	36	516	80 09	19	211	81 16
1 600 1 799	44	532	86 90	21	289	86 68	23	243	87 12
1 800 1 999	39	417	91 82	22	243	92 24	17	173	91 36
2 000 or more	50	693	100 00	29	340	100 00	21	353	100 00
	Income below poverty level[1]								
Total	156	1 342	100 00	77	654	100 00	79	688	100 00
Less than 50	–	–	0 00	–	–	0 00	–	–	0 00
50 99	3	18	1 32	1	5	0 71	2	13	1 91
100 149	1	14	2 40	–	–	0 71	1	14	4 02
150 199	4	11	3 22	1	2	1 08	3	9	5 25
200 299	8	74	8 73	4	49	8 64	4	25	8 82
300 399	7	59	13 14	2	7	9 76	5	52	16 37
400 449	5	26	15 10	2	13	11 70	3	14	18 35
450 499	5	35	17 70	1	20	14 82	4	14	20 43
500 549	8	114	26 19	4	46	21 84	4	68	30 33
550 599	11	163	38 32	8	123	40 66	3	40	36 09
600 649	5	14	39 37	1	2	40 96	4	12	37 86
650 699	5	46	42 79	4	30	45 50	1	16	40 20
700 799	12	91	49 58	4	31	50 17	8	61	49 03
800 899	12	72	54 98	2	7	51 23	10	65	58 54
900 999	15	143	65 64	9	86	64 39	6	57	66 82
1 000 1 199	16	169	78 20	9	50	72 07	7	118	84 04
1 200 1 399	12	104	85 97	8	59	81 09	4	45	90 62
1 400 1 599	6	72	91 35	4	45	87 92	2	27	94 61
1 600 1 799	5	30	93 56	3	13	89 85	2	17	97 10
1 800 1 999	8	30	95 80	4	16	92 26	4	14	99 18
2 000 or more	8	56	100 00	6	51	100 00	2	6	100 00
	Income above poverty level[1]								
Total	551	6 902	100 00	276	3 612	100 00	275	3 290	100 00
Less than 50	–	–	0 00	–	–	0 00	–	–	0 00
50 99	2	6	0 08	2	6	0 16	–	–	0 00
100 149	4	32	0 55	–	–	0 16	4	32	0 98
150 199	5	52	1 30	–	–	0 16	5	52	2 56
200 299	12	122	3 07	5	57	1 74	7	65	4 54
300 399	8	85	4 31	2	28	2 51	6	58	6 29
400 449	15	153	6 52	2	34	3 44	13	119	9 91
450 499	13	137	8 51	3	47	4 74	10	90	12 65
500 549	19	293	12 76	10	198	10 23	9	95	15 54
550 599	20	247	16 34	8	105	13 13	12	142	19 85
600 649	19	197	19 19	6	39	14 22	13	158	24 65
650 699	11	119	20 91	5	47	15 52	6	71	26 82
700 799	44	484	27 92	19	182	20 55	25	302	36 01
800 899	42	496	35 10	20	225	26 79	22	271	44 23
900 999	36	527	42 74	24	345	36 34	12	182	49 77
1 000 1 199	86	1 069	58 22	49	646	54 23	37	422	62 61
1 200 1 399	59	761	69 25	34	442	66 47	25	319	72 30
1 400 1 599	47	633	78 42	31	454	79 04	16	179	77 74
1 600 1 799	39	503	85 71	18	276	86 69	21	226	84 62
1 800 1 999	30	372	91 09	17	213	92 59	13	159	89 45
2 000 or more	40	615	100 00	21	268	100 00	19	347	100 00

Table 2-66 CUMULATIVE PERCENTAGE DISTRIBUTION OF CALCIUM INTAKE VALUES FOR PERSONS AGED 10-11 YEARS BY SEX AND RACE FOR INCOME LEVELS UNITED STATES, 1971-74—Con

[The standard for calcium for persons aged 10 11 years is 650 mg]

Calcium in mg	White male			Black male			White female			Black female		
	Examined persons	Estimated population in thousands	Cumulative percent	Examined persons	Estimated population in thousands	Cumulative percent	Examined persons	Estimated population in thousands	Cumulative percent	Examined persons	Estimated population in thousands	Cumulative percent
	All incomes											
Total	280	3 733	100 00	76	564	100 00	270	3 424	100 00	90	618	100 00
Less than 50	–	–	0 00	–	–	0 00	–	–	0 00	–	–	0 00
50 99	1	3	0 09	2	7	1 28	1	8	0 24	1	5	0 81
100 149	–	–	0 09	–	–	1 28	3	37	1 32	2	10	2 39
150 199	–	–	0 09	1	2	1 71	2	27	2 11	6	33	7 75
200 299	5	78	2 18	4	39	8 64	8	73	4 25	2	7	8 93
300 399	2	28	2 92	2	7	9 94	6	97	7 07	6	29	13 54
400 449	2	34	3 82	2	13	12 19	10	106	10 17	7	33	18 85
450 499	4	68	5 63	–	–	12 19	8	86	12 69	6	18	21 77
500 549	9	175	10 33	6	71	24 87	7	105	15 77	7	61	31 66
550 599	10	168	14 84	6	60	35 44	11	153	20 25	5	35	37 26
600 649	5	35	15 79	2	6	36 46	11	126	23 93	6	44	44 40
650 699	4	45	16 99	5	32	42 12	7	88	26 49	–	–	44 40
700 799	15	178	21 75	9	38	48 81	24	295	35 11	9	68	55 33
800 899	15	192	26 89	7	40	55 95	21	257	42 61	11	79	68 15
900 999	24	307	35 11	9	124	77 96	14	196	48 35	5	59	77 67
1 000 1 199	52	673	53 15	7	41	85 23	38	505	63 10	8	60	87 38
1 200 1 399	37	462	65 53	4	19	88 62	26	334	72 86	2	27	91 82
1 400 1 599	32	475	78 26	3	22	92 52	16	177	78 03	3	34	97 25
1 600 1 799	18	259	85 21	3	30	97 80	21	238	84 98	2	5	98 11
1 800 1 999	18	218	91 05	2	6	98 94	15	161	89 70	2	12	100 00
2 000 or more	27	334	100 00	2	6	100 00	21	353	100 00	–	–	100 00
	Income below poverty level[1]											
Total	38	356	100 00	38	285	100 00	33	414	100 00	46	274	100 00
Less than 50	–	–	0 00	–	–	0 00	–	–	0 00	–	–	0 00
50 99	–	–	0 00	1	5	1 62	1	8	1 96	1	5	1 82
100 149	–	–	0 00	–	–	1 62	1	14	5 46	–	–	1 82
150 199	–	–	0 00	1	2	2 48	–	–	5 46	3	9	4 93
200 299	–	–	0 00	3	36	15 27	2	17	9 65	2	7	7 58
300 399	–	–	0 00	2	7	17 83	1	41	19 55	4	11	11 56
400 449	–	–	0 00	2	13	22 28	–	–	19 55	3	14	16 53
450 499	1	20	5 75	–	–	22 28	1	3	20 36	3	11	20 55
500 549	–	–	5 75	4	46	38 39	1	37	29 27	3	31	31 94
550 599	4	84	29 44	4	39	51 97	1	19	33 88	2	21	39 44
600 649	–	–	29 44	1	2	52 66	1	2	34 33	3	10	43 19
650 699	2	16	34 06	2	13	57 31	1	16	38 23	–	–	43 19
700 799	3	27	41 77	1	3	58 39	4	33	46 16	4	28	53 37
800 899	–	–	41 77	2	7	60 83	2	12	48 97	8	54	73 04
900 999	4	20	47 28	5	67	84 16	2	28	55 80	4	29	83 51
1 000 1 199	7	45	59 78	2	6	86 16	4	103	80 75	3	15	89 01
1 200 1 399	5	42	71 65	3	17	92 03	4	45	91 69	–	–	89 01
1 400 1 599	2	32	80 51	2	13	96 63	–	–	91 69	2	27	99 03
1 600 1 799	2	9	83 11	1	3	97 80	2	17	95 82	–	–	99 03
1 800 1 999	3	13	86 73	1	3	98 81	3	12	98 64	1	3	100 00
2 000 or more	5	47	100 00	1	3	100 00	2	6	100 00	–	–	100 00
	Income above poverty level[1]											
Total	236	3 281	100 00	36	273	100 00	233	2 938	100 00	39	309	100 00
Less than 50	–	–	0 00	–	–	0 00	–	–	0 00	–	–	0 00
50 99	1	3	0 10	1	3	0 94	–	–	0 00	–	–	0 00
100 149	–	–	0 10	–	–	0 94	2	23	0 77	2	10	3 16
150 199	–	–	0 10	–	–	0 94	2	27	1 69	3	25	11 13
200 299	4	54	1 76	1	3	1 90	6	56	3 59	–	–	11 13
300 399	2	28	2 60	–	–	1 90	5	56	5 48	1	2	11 76
400 449	2	34	3 63	–	–	1 90	10	106	9 10	3	13	15 92
450 499	3	47	5 06	–	–	1 90	7	83	11 92	3	7	18 21
500 549	9	175	10 40	1	23	10 27	6	68	14 25	3	27	26 88
550 599	6	84	12 97	2	21	17 91	10	134	18 82	2	8	29 32
600 649	5	35	14 04	1	4	19 30	10	124	23 04	3	34	40 26
650 699	2	28	14 91	3	19	26 14	6	71	25 47	–	–	40 26
700 799	12	150	19 48	7	32	37 77	20	263	34 41	5	40	53 09
800 899	15	192	25 33	5	33	49 95	19	245	42 75	3	25	61 31
900 999	20	287	34 09	4	58	71 03	11	152	47 92	1	30	71 07
1 000 1 199	44	611	52 71	5	35	83 96	33	381	60 88	4	42	84 51
1 200 1 399	32	420	65 50	1	2	84 84	21	259	69 69	2	27	93 38
1 400 1 599	29	426	78 50	1	9	88 07	15	173	75 57	1	6	95 36
1 600 1 799	16	250	86 12	2	26	97 74	19	221	83 09	2	5	97 07
1 800 1 999	14	190	91 92	1	4	99 06	12	150	88 19	1	9	100 00
2 000 or more	20	265	100 00	1	3	100 00	19	347	100 00	–	–	100 00

[1]Excludes unknown income

Table 2-67 CUMULATIVE PERCENTAGE DISTRIBUTION OF CALCIUM INTAKE VALUES FOR PERSONS AGED 12-14 YEARS BY SEX AND RACE FOR INCOME LEVELS UNITED STATES, 1971-74

[The standard for calcium for persons aged 12 14 years is 650 mg]

Calcium in mg	Total			Male			Female		
	Examined persons	Estimated population in thousands	Cumulative percent	Examined persons	Estimated population in thousands	Cumulative percent	Examined persons	Estimated population in thousands	Cumulative percent
	All incomes								
Total	1 107	12 335	100 00	548	6 313	100 00	559	6 023	100 00
Less than 50	–	–	0 00	–	–	0 00	–	–	0 00
50 99	13	85	0 69	4	20	0 32	9	65	1 08
100 149	18	183	2 17	5	49	1 10	13	133	3 29
150 199	19	105	3 02	8	44	1 80	11	61	4 31
200 299	39	528	7 30	11	128	3 83	28	400	10 95
300 399	57	585	12 05	20	212	7 18	37	373	17 14
400 449	25	202	13 68	10	47	7 92	15	155	19 73
450 499	43	374	16 72	15	146	10 24	28	228	23 51
500 549	33	334	19 43	11	121	12 16	22	213	27 04
550 599	38	408	22 74	14	195	15 24	24	214	30 59
600 649	35	285	25 05	14	72	16 39	21	213	34 13
650 699	32	286	27 37	8	58	17 31	24	227	37 91
700 799	76	741	33 37	35	282	21 77	41	459	45 53
800 899	87	964	41 19	36	405	28 18	51	559	54 81
900 999	73	862	48 17	35	400	34 53	38	462	62 48
1 000 1 199	122	1 436	59 82	79	962	49 77	43	474	70 35
1 200 1 399	110	1 438	71 48	61	864	63 46	49	574	79 88
1 400 1 599	75	899	78 77	43	564	72 39	32	335	85 45
1 600 1 799	82	959	86 54	51	645	82 61	31	314	90 66
1 800 1 999	41	486	90 48	27	303	87 42	14	182	93 69
2 000 or more	89	1 175	100 00	61	794	100 00	28	380	100 00
	Income below poverty level[1]								
Total	266	2 024	100 00	126	1 053	100 00	140	970	100 00
Less than 50	–	–	0 00	–	–	0 00	–	–	0 00
50 99	5	20	1 00	3	16	1 50	2	4	0 46
100 149	5	32	2 60	1	5	1 97	4	28	3 29
150 199	8	50	5 10	3	16	3 49	5	34	6 84
200 299	7	69	8 49	5	41	7 41	2	27	9 65
300 399	23	163	16 56	7	73	14 35	16	90	18 95
400 449	7	82	20 59	3	10	15 25	4	72	26 39
450 499	12	83	24 70	4	18	16 91	8	66	33 14
500 549	9	60	27 65	3	28	19 57	6	32	36 41
550 599	11	75	31 34	3	45	23 87	8	29	39 44
600 649	14	67	34 63	7	29	26 61	7	38	43 33
650 699	4	15	35 35	2	6	27 19	2	9	44 22
700 799	28	195	45 01	13	78	34 59	15	117	56 33
800 899	25	175	53 68	11	90	43 09	14	86	65 19
900 999	15	127	59 95	8	87	51 33	7	40	69 30
1 000 1 199	26	224	71 03	14	135	64 17	12	89	78 48
1 200 1 399	21	235	82 62	14	188	82 03	7	46	83 26
1 400 1 599	12	110	88 07	5	59	87 61	7	52	88 57
1 600 1 799	18	110	93 53	11	66	93 87	7	45	93 16
1 800 1 999	6	33	95 16	5	31	96 79	1	2	93 38
2 000 or more	10	98	100 00	4	34	100 00	6	64	100 00
	Income above poverty level[1]								
Total	797	9 732	100 00	393	4 866	100 00	404	4 866	100 00
Less than 50	–	–	0 00	–	–	0 00	–	–	0 00
50 99	8	65	0 67	1	5	0 09	7	61	1 24
100 149	13	150	2 21	4	44	1 00	9	106	3 42
150 199	11	54	2 77	5	28	1 58	6	27	3 97
200 299	30	432	7 21	5	62	2 84	25	370	11 58
300 399	33	401	11 33	12	118	5 28	21	283	17 39
400 449	17	116	12 53	7	37	6 04	10	79	19 02
450 499	29	285	15 46	10	125	8 61	19	160	22 31
500 549	22	217	17 68	7	66	9 97	15	150	25 39
550 599	27	334	21 11	11	149	13 04	16	184	29 18
600 649	18	201	23 17	5	33	13 71	13	168	32 63
650 699	24	241	25 65	4	45	14 64	20	196	36 66
700 799	47	512	30 91	21	170	18 13	26	342	43 68
800 899	61	777	38 89	25	315	24 61	36	462	53 17
900 999	55	685	45 93	25	274	30 23	30	411	61 63
1 000 1 199	91	1 133	57 57	62	797	46 60	29	336	68 53
1 200 1 399	86	1 161	69 50	46	665	60 27	40	496	78 73
1 400 1 599	58	730	77 01	34	459	69 70	24	272	84 31
1 600 1 799	60	776	84 98	36	506	80 11	24	269	89 84
1 800 1 999	33	434	89 43	20	253	85 32	13	180	93 55
2 000 or more	74	1 028	100 00	53	714	100 00	21	314	100 00

Table 2-67. CUMULATIVE PERCENTAGE DISTRIBUTION OF CALCIUM INTAKE VALUES FOR PERSONS AGED 12-14 YEARS BY SEX AND RACE FOR INCOME LEVELS UNITED STATES, 1971-74—Con

[The standard for calcium for persons aged 12 14 years is 650 mg]

Calcium in mg	White male			Black male			White female			Black female		
	Examined persons	Estimated population in thousands	Cumulative percent	Examined persons	Estimated population in thousands	Cumulative percent	Examined persons	Estimated population in thousands	Cumulative percent	Examined persons	Estimated population in thousands	Cumulative percent
	All incomes											
Total	415	5 397	100 00	131	879	100 00	413	5 122	100 00	141	836	100 00
Less than 50	–	–	0 00	–	–	0 00	–	–	0 00	–	–	0 00
50 99	–	–	0 00	4	20	2 31	5	53	1 04	4	12	1 38
100 149	3	42	0 78	2	7	3 10	8	84	2 69	5	49	7 24
150 199	6	39	1 50	2	5	3 70	4	17	3 01	7	44	12 55
200 299	6	107	3 47	5	21	6 14	21	318	9 22	6	68	20 66
300 399	11	148	6 22	9	64	13 41	24	308	15 23	13	65	28 49
400 449	3	11	6 42	7	36	17 45	9	126	17 68	6	30	32 06
450 499	11	126	8 75	4	20	19 78	15	163	20 86	13	65	39 83
500 549	7	73	10 11	4	48	25 23	16	184	24 46	6	29	43 24
550 599	11	161	13 10	3	34	29 06	17	184	28 06	7	29	46 75
600 649	7	42	13 87	7	31	32 53	15	180	31 58	6	33	50 68
650 699	5	42	14 64	3	17	34 42	18	206	35 59	5	20	53 04
700 799	19	184	18 05	16	98	45 53	27	386	43 14	14	73	61 73
800 899	21	275	23 15	15	129	60 25	35	458	52 07	15	99	73 59
900 999	28	361	29 83	6	22	62 74	29	412	60 13	9	49	79 47
1 000 1 199	58	762	43 96	20	182	83 38	34	394	67 83	7	34	83 50
1 200 1 399	55	821	59 16	6	43	88 31	43	527	78 11	6	47	89 15
1 400 1 599	41	557	69 48	2	7	89 13	29	304	84 05	3	31	92 90
1 600 1 799	42	577	80 16	9	69	96 94	26	293	89 78	5	20	95 32
1 800 1 999	24	289	85 52	3	14	98 54	14	182	93 34	–	–	95 32
2 000 or more	57	781	100 00	4	13	100 00	24	341	100 00	4	39	100 00
	Income below poverty level[1]											
Total	62	649	100 00	64	404	100 00	53	496	100 00	86	472	100 00
Less than 50	–	–	0 00	–	–	0 00	–	–	0 00	–	–	0 00
50 99	–	–	0 00	3	16	3 90	1	2	0 39	1	3	0 53
100 149	1	5	0 76	–	–	3 90	2	5	1 48	2	22	5 21
150 199	3	16	3 23	–	–	3 90	1	5	2 54	4	29	11 39
200 299	2	26	7 27	3	15	7 64	–	–	2 54	2	27	17 17
300 399	2	21	10 52	5	52	20 50	6	38	10 23	10	52	28 22
400 449	1	4	11 07	2	6	21 96	1	59	22 12	3	13	31 00
450 499	1	5	11 82	3	13	25 09	2	30	28 13	6	36	38 57
500 549	1	4	12 38	2	24	31 12	2	13	30 72	4	19	42 58
550 599	1	15	14 64	2	31	38 70	3	11	32 84	5	19	46 57
600 649	1	3	15 03	6	26	45 20	2	8	34 45	5	30	52 87
650 699	1	4	15 59	1	2	45 82	1	4	35 31	1	4	53 80
700 799	4	38	21 39	9	40	55 79	4	52	45 74	11	66	67 73
800 899	4	28	25 63	7	62	71 13	4	37	53 21	9	47	77 59
900 999	4	71	36 53	4	16	75 10	1	19	57 00	6	21	82 07
1 000 1 199	8	88	50 01	6	48	86 91	8	76	72 28	4	13	84 89
1 200 1 399	11	171	76 37	3	17	91 13	4	38	80 01	3	8	86 59
1 400 1 599	4	55	84 77	1	4	92 18	5	42	88 42	2	10	88 67
1 600 1 799	7	48	92 17	4	18	96 61	3	30	94 51	4	14	91 72
1 800 1 999	3	20	95 29	2	11	99 21	1	2	94 94	–	–	91 72
2 000 or more	3	31	100 00	1	3	100 00	2	25	100 00	4	39	100 00
	Income above poverty level[1]											
Total	331	4 438	100 00	60	391	100 00	349	4 467	100 00	52	357	100 00
Less than 50	–	–	0 00	–	–	0 00	–	–	0 00	–	–	0 00
50 99	–	–	0 00	1	5	1 16	4	52	1 15	3	9	2 54
100 149	2	37	0 84	2	7	2 92	6	79	2 92	3	27	10 07
150 199	3	23	1 35	2	5	4 28	3	11	3 17	3	15	14 35
200 299	3	55	2 60	2	6	5 91	21	318	10 29	3	38	25 00
300 399	8	107	5 00	4	12	8 95	18	270	16 33	3	13	28 75
400 449	2	7	5 17	5	30	16 52	7	62	17 72	3	17	33 43
450 499	9	117	7 80	1	8	18 52	13	133	20 71	6	27	40 97
500 549	5	43	8 77	2	24	24 52	13	141	23 85	2	10	43 67
550 599	10	146	12 07	1	3	25 31	14	174	27 75	2	10	46 62
600 649	5	33	12 80	–	–	25 31	12	165	31 43	1	3	47 50
650 699	3	35	13 59	1	10	27 82	16	181	35 49	3	13	51 04
700 799	15	146	16 89	6	24	33 86	23	335	42 98	3	7	53 00
800 899	17	248	22 47	8	67	51 09	30	409	52 14	6	53	67 74
900 999	22	250	28 10	2	6	52 58	27	383	60 73	3	28	75 60
1 000 1 199	49	659	42 94	12	120	83 22	25	290	67 22	3	20	81 30
1 200 1 399	43	639	57 33	3	26	89 93	37	457	77 44	3	39	92 31
1 400 1 599	33	456	67 60	1	3	90 68	23	250	83 04	1	22	98 35
1 600 1 799	32	480	78 43	4	26	97 32	23	263	88 94	1	6	100 00
1 800 1 999	19	250	84 06	1	3	98 20	13	180	92 97	–	–	100 00
2 000 or more	51	707	100 00	2	7	100 00	21	314	100 00	–	–	100 00

[1] Excludes unknown income

Table 2-68. CUMULATIVE PERCENTAGE DISTRIBUTION OF CALCIUM INTAKE VALUES FOR PERSONS AGED 15-17 YEARS BY SEX AND RACE FOR INCOME LEVELS UNITED STATES, 1971-74

[The standard used for calcium for persons aged 15 17 years is 650 mg For further information see the text]

Calcium in mg	Total			Male			Female		
	Examined persons	Estimated population in thousands	Cumulative percent	Examined persons	Estimated population in thousands	Cumulative percent	Examined persons	Estimated population in thousands	Cumulative percent
	All incomes								
Total	1 019	12 318	100 00	516	6 207	100 00	503	6 111	100 00
Less than 50	4	21	0 17	–	–	0 00	4	21	0 35
50 99	10	53	0 60	3	8	0 13	7	45	1 08
100 149	26	300	3 04	4	16	0 39	22	284	5 73
150 199	23	273	5 26	6	70	1 52	17	204	9 06
200 299	47	520	9 48	15	168	4 22	32	352	14 82
300 399	50	562	14 05	23	256	8 34	27	307	19 84
400 449	38	314	16 60	9	42	9 01	29	273	24 30
450 499	46	512	20 75	15	154	11 49	31	359	30 17
500 549	41	442	24 34	18	188	14 52	23	254	34 32
550 599	39	404	27 62	11	103	16 19	28	301	39 24
600 649	34	451	31 29	10	66	17 26	24	385	45 54
650 699	28	393	34 47	13	195	20 40	15	197	48 77
700 799	68	830	41 21	30	342	25 91	38	488	56 76
800 899	63	749	47 29	30	354	31 62	33	395	63 21
900 999	62	726	53 19	34	433	38 59	28	293	68 01
1 000 1 199	99	1 332	64 00	46	570	47 78	53	762	80 49
1 200 1 399	96	1 165	73 47	59	698	59 03	37	467	88 13
1 400 1 599	72	925	80 97	48	616	68 94	24	309	93 19
1 600 1 799	43	617	85 98	32	471	76 54	11	146	95 57
1 800 1 999	25	344	88 78	19	271	80 91	6	73	96 77
2 000 or more	105	1 383	100 00	91	1 185	100 00	14	197	100 00
	Income below poverty level[1]								
Total	227	1 691	100 00	110	749	100 00	117	943	100 00
Less than 50	2	11	0 64	–	–	0 00	2	11	1 14
50 99	4	11	1 31	2	6	0 76	2	6	1 74
100 149	10	93	6 80	2	10	2 11	8	83	10 52
150 199	3	15	7 67	1	5	2 77	2	10	11 56
200 299	13	89	12 96	2	9	3 96	11	81	20 11
300 399	14	74	17 34	6	28	7 67	8	46	25 02
400 449	10	36	19 45	4	15	9 70	6	21	27 20
450 499	9	74	23 85	3	21	12 51	6	53	32 85
500 549	15	122	31 07	5	38	17 57	10	84	41 79
550 599	17	165	40 81	5	40	22 90	12	125	55 04
600 649	9	69	44 87	4	15	24 94	5	53	60 69
650 699	5	22	46 19	2	7	25 91	3	15	62 29
700 799	15	111	52 72	7	48	32 30	8	63	68 93
800 899	9	71	56 94	6	49	38 89	3	22	71 28
900 999	19	104	63 10	9	35	43 61	10	69	78 57
1 000 1 199	25	249	77 83	15	121	59 82	10	128	92 12
1 200 1 399	23	139	86 02	20	106	73 94	3	33	95 61
1 400 1 599	16	131	93 76	11	103	87 72	5	28	98 56
1 600 1 799	5	51	96 80	3	42	93 39	2	9	99 51
1 800 1 999	2	23	98 16	2	23	96 46	–	–	99 51
2 000 or more	2	31	100 00	1	26	100 00	1	5	100 00
	Income above poverty level[1]								
Total	751	10 024	100 00	385	5 200	100 00	366	4 824	100 00
Less than 50	2	11	0 11	–	–	0 00	2	11	0 22
50 99	6	42	0 52	1	3	0 05	5	39	1 03
100 149	16	207	2 59	2	6	0 16	14	201	5 21
150 199	18	207	4 66	5	65	1 41	13	142	8 15
200 299	30	386	8 51	12	156	4 42	18	230	12 92
300 399	35	484	13 34	17	228	8 80	18	256	18 23
400 449	27	257	15 91	5	27	9 31	22	231	23 01
450 499	35	426	20 15	10	121	11 63	25	305	29 34
500 549	25	316	23 31	12	147	14 46	13	169	32 85
550 599	20	213	25 44	6	64	15 68	14	150	35 95
600 649	25	383	29 26	6	51	16 67	19	332	42 83
650 699	22	362	32 87	11	188	20 28	11	174	46 44
700 799	52	692	39 77	23	294	25 93	29	398	54 69
800 899	53	674	46 49	24	305	31 80	29	369	62 34
900 999	40	579	52 27	24	375	39 01	16	204	66 57
1 000 1 199	69	945	61 70	29	421	47 10	40	524	77 43
1 200 1 399	67	969	71 36	34	537	57 43	33	431	86 38
1 400 1 599	53	760	78 94	35	483	66 72	18	277	92 12
1 600 1 799	36	521	84 13	27	384	74 10	9	137	94 96
1 800 1 999	23	321	87 34	17	248	78 87	6	73	96 47
2 000 or more	97	1 269	100 00	85	1 099	100 00	12	170	100 00

Table 2-68 CUMULATIVE PERCENTAGE DISTRIBUTION OF CALCIUM INTAKE VALUES FOR PERSONS AGED 15-17 YEARS BY SEX AND RACE FOR INCOME LEVELS UNITED STATES, 1971-74—Con

[The standard used for calcium for persons aged 15 17 years is 650 mg For further information see the text]

Calcium in mg	White male			Black male			White female			Black female		
	Examined persons	Estimated population in thousands	Cumulative percent	Examined persons	Estimated population in thousands	Cumulative percent	Examined persons	Estimated population in thousands	Cumulative percent	Examined persons	Estimated population in thousands	Cumulative percent
	All incomes											
Total	391	5 312	100 00	119	812	100 00	382	5 209	100 00	119	878	100 00
Less than 50	–	–	0 00	–	–	0 00	2	11	0 22	2	10	1 16
50 99	–	–	0 00	3	8	1 02	4	30	0 79	3	15	2 84
100 149	1	3	0 05	3	14	2 68	20	233	5 26	2	52	8 72
150 199	5	66	1 30	1	3	3 11	12	183	8 77	5	20	11 03
200 299	7	97	3 12	8	71	11 83	21	287	14 29	11	65	18 43
300 399	15	213	7 14	8	42	17 04	19	251	19 10	8	56	24 82
400 449	3	15	7 42	6	27	20 34	21	235	23 62	8	37	29 05
450 499	8	96	9 23	7	58	27 43	19	268	28 77	12	90	39 33
500 549	9	137	11 82	9	51	33 68	15	212	32 83	8	42	44 11
550 599	6	75	13 23	5	28	37 16	18	259	37 80	10	42	48 87
600 649	8	61	14 38	2	5	37 82	18	271	43 01	6	114	61 82
650 699	8	161	17 41	5	34	42 05	14	194	46 74	1	3	62 19
700 799	24	299	23 04	6	43	47 34	31	449	55 36	7	39	66 65
800 899	19	254	27 82	10	89	58 27	28	365	62 37	4	21	69 03
900 999	26	397	35 30	8	35	62 62	18	221	66 61	9	56	75 46
1 000 1 199	37	465	44 05	7	88	73 42	43	646	79 01	10	116	88 68
1 200 1 399	48	635	56 01	11	63	81 18	29	402	86 74	8	65	96 07
1 400 1 599	42	570	66 74	6	45	86 77	23	305	92 59	1	4	96 51
1 600 1 799	26	411	74 47	6	61	94 24	9	129	95 06	2	17	98 48
1 800 1 999	17	250	79 17	1	5	94 91	5	64	96 30	1	9	99 47
2 000 or more	82	1 106	100 00	7	41	100 00	13	193	100 00	1	5	100 00
	Income below poverty level[1]											
Total	44	406	100 00	64	325	100 00	57	638	100 00	60	305	100 00
Less than 50	–	–	0 00	–	–	0 00	1	7	1 13	1	4	1 17
50 99	–	–	0 00	2	6	1 75	1	2	1 45	1	4	2 35
100 149	–	–	0 00	2	10	4 86	7	60	10 88	1	23	9 77
150 199	1	5	1 22	–	–	4 86	–	–	10 88	2	10	12 97
200 299	1	5	2 57	1	3	5 91	4	50	18 77	7	30	22 91
300 399	2	10	5 02	4	18	11 41	1	14	21 03	7	32	33 36
400 449	–	–	5 02	4	15	16 08	2	6	21 99	4	14	38 09
450 499	–	–	5 02	3	21	22 57	4	44	28 96	2	9	40 99
500 549	–	–	5 02	5	38	34 23	4	50	36 79	6	34	52 24
550 599	2	23	10 69	3	17	39 41	6	10	52 41	6	25	60 53
600 649	2	10	13 12	2	5	41 08	3	47	59 72	2	7	62 71
650 699	–	–	13 12	2	7	43 33	2	12	61 57	1	3	63 78
700 799	3	30	20 47	4	18	48 88	3	37	67 33	5	26	72 28
800 899	4	37	29 64	2	12	52 59	2	19	70 24	1	4	73 46
900 999	3	13	32 83	6	22	59 50	3	41	76 69	7	28	82 51
1 000 1 199	7	70	50 17	6	33	69 64	6	88	90 55	4	39	95 41
1 200 1 399	10	61	65 15	10	45	83 48	3	33	95 70	–	–	95 41
1 400 1 599	5	58	79 36	6	45	97 47	4	24	99 45	1	4	96 69
1 600 1 799	2	40	89 15	1	3	98 33	1	4	100 00	1	5	98 47
1 800 1 999	1	18	93 48	1	5	100 00	–	–	100 00	–	–	98 47
2 000 or more	1	26	100 00	–	–	100 00	–	–	100 00	1	5	100 00
	Income above poverty level[1]											
Total	332	4 684	100 00	49	451	100 00	307	4 233	100 00	57	566	100 00
Less than 50	–	–	0 00	–	–	0 00	1	4	0 10	1	7	1 17
50 99	–	–	0 00	1	3	0 57	3	28	0 75	2	11	3 13
100 149	1	3	0 05	1	3	1 33	13	172	4 83	1	29	8 26
150 199	4	61	1 37	1	3	2 09	10	132	7 94	3	10	10 11
200 299	6	91	3 32	6	65	16 46	14	195	12 55	4	35	16 22
300 399	13	203	7 66	4	24	21 89	17	232	18 04	1	24	20 50
400 449	3	15	7 98	2	12	24 47	18	208	22 95	4	23	24 51
450 499	7	88	9 86	3	33	31 71	15	224	28 24	10	81	38 88
500 549	9	137	12 79	3	10	33 82	11	162	32 06	2	8	40 22
550 599	4	52	13 91	2	11	36 35	10	133	35 20	4	17	43 14
600 649	6	51	15 00	–	–	36 35	15	225	40 51	4	107	62 03
650 699	8	161	18 44	3	27	42 34	11	174	44 62	–	–	62 03
700 799	21	269	24 18	2	25	47 86	27	385	53 71	2	13	64 36
800 899	15	217	28 81	8	77	64 87	26	347	61 90	2	14	66 81
900 999	22	362	36 53	2	13	67 74	13	159	65 67	2	29	71 90
1 000 1 199	28	366	44 35	1	55	79 88	34	447	76 23	6	77	85 44
1 200 1 399	33	519	55 43	1	18	83 89	26	369	84 96	7	62	96 38
1 400 1 599	35	483	65 74	–	–	83 89	18	277	91 50	–	–	96 38
1 600 1 799	22	326	72 70	5	58	96 72	8	125	94 46	1	12	98 46
1 800 1 999	16	232	77 66	–	–	96 72	5	64	95 98	1	9	100 00
2 000 or more	79	1 047	100 00	4	15	100 00	12	170	100 00	–	–	100 00

[1] Excludes unknown income

Table 2-69. CUMULATIVE PERCENTAGE DISTRIBUTION OF CALCIUM INTAKE VALUES FOR PERSONS AGED 18-19 YEARS BY SEX AND RACE FOR INCOME LEVELS UNITED STATES, 1971-74

[The standard for calcium for persons aged 18 19 years is 550 mg]

Calcium in mg	Total			Male			Female		
	Examined persons	Estimated population in thousands	Cumulative percent	Examined persons	Estimated population in thousands	Cumulative percent	Examined persons	Estimated population in thousands	Cumulative percent
	All incomes								
Total	540	7 352	100 00	259	3 643	100 00	281	3 709	100 00
Less than 50	5	42	0 57	–	–	0 00	5	42	1 13
50 99	9	104	1 99	1	11	0 31	8	93	3 63
100 149	15	129	3 73	4	29	1 11	11	99	6 31
150 199	23	331	8 23	6	78	3 25	17	253	13 13
200 299	36	498	15 01	10	140	7 09	26	358	22 79
300 399	35	478	21 51	6	51	8 50	29	427	34 29
400 449	16	234	24 69	5	63	10 21	11	171	38 91
450 499	19	248	28 07	7	105	13 08	12	143	42 78
500 549	28	345	32 75	12	161	17 49	16	184	47 74
550 599	12	183	35 25	5	42	18 65	7	141	51 55
600 649	20	276	39 00	7	101	21 42	13	175	56 27
650 699	25	316	43 30	10	152	25 60	15	164	60 68
700 799	38	484	49 88	22	307	34 02	16	177	65 45
800 899	32	417	55 55	16	252	40 95	16	165	69 89
900 999	24	294	59 55	11	134	44 64	13	160	74 21
1 000 1 199	52	632	68 16	26	314	53 25	26	318	82 79
1 200 1 399	41	588	76 16	25	312	61 82	16	276	90 24
1 400 1 599	32	527	83 32	23	370	71 98	9	156	94 45
1 600 1 799	20	351	88 09	18	313	80 57	2	38	95 47
1 800 1 999	10	138	89 97	8	120	83 87	2	18	95 96
2 000 or more	48	737	100 00	37	588	100 00	11	150	100 00
	Income below poverty level[1]								
Total	138	1 297	100 00	55	472	100 00	83	824	100 00
Less than 50	1	15	1 19	–	–	0 00	1	15	1 88
50 99	3	19	2 65	–	–	0 00	3	19	4 16
100 149	5	17	3 95	2	6	1 26	3	11	5 49
150 199	7	118	13 07	3	21	5 63	4	98	17 33
200 299	16	186	27 45	5	64	19 19	11	122	32 18
300 399	12	121	36 80	3	29	25 31	9	92	43 38
400 449	4	58	41 27	3	24	30 45	1	34	47 47
450 499	9	59	45 82	3	13	33 18	6	46	53 06
500 549	9	95	53 15	3	36	40 77	6	59	60 25
550 599	2	13	54 12	1	10	42 92	1	2	60 54
600 649	8	88	60 91	2	23	47 86	6	65	68 39
650 699	4	29	63 15	1	4	48 80	3	25	71 38
700 799	3	14	64 22	1	5	49 76	2	9	72 51
800 899	9	69	69 51	3	41	58 46	6	27	75 84
900 999	6	47	73 14	2	16	61 96	4	31	79 55
1 000 1 199	9	47	76 79	5	35	69 33	4	13	81 07
1 200 1 399	10	95	84 10	5	33	76 22	5	62	88 61
1 400 1 599	5	79	90 22	2	23	81 18	3	56	95 39
1 600 1 799	2	28	92 36	2	28	87 05	–	–	95 39
1 800 1 999	2	9	93 08	2	9	89 03	–	–	95 39
2 000 or more	12	90	100 00	7	52	100 00	5	38	100 00
	Income above poverty level[1]								
Total	378	5 765	100 00	197	3 096	100 00	181	2 669	100 00
Less than 50	3	22	0 37	–	–	0 00	3	22	0 81
50 99	5	80	1 77	1	11	0 37	4	69	3 40
100 149	9	107	3 63	2	23	1 12	7	84	6 55
150 199	15	206	7 21	3	57	2 96	12	149	12 14
200 299	18	305	12 50	5	76	5 42	13	229	20 72
300 399	20	301	17 72	3	22	6 13	17	279	31 16
400 449	11	156	20 42	2	38	7 37	9	118	35 56
450 499	10	189	23 70	4	92	10 33	6	97	39 21
500 549	17	216	27 44	9	125	14 36	8	91	42 61
550 599	10	171	30 40	4	32	15 40	6	139	47 81
600 649	12	187	33 66	5	77	17 90	7	110	51 94
650 699	20	262	38 21	9	148	22 68	11	114	56 22
700 799	33	458	46 15	20	296	32 25	13	162	62 28
800 899	23	349	52 20	13	211	39 07	10	137	67 42
900 999	18	247	56 49	9	118	42 88	9	130	72 28
1 000 1 199	38	515	65 43	18	247	50 87	20	268	82 33
1 200 1 399	31	493	73 99	20	279	59 89	11	214	90 35
1 400 1 599	27	447	81 75	21	347	71 10	6	100	94 10
1 600 1 799	17	292	86 82	15	255	79 32	2	38	95 52
1 800 1 999	8	129	89 06	6	111	82 90	2	18	96 20
2 000 or more	33	631	100 00	28	529	100 00	5	101	100 00

Table 2-69. CUMULATIVE PERCENTAGE DISTRIBUTION OF CALCIUM INTAKE VALUES FOR PERSONS AGED 18-19 YEARS BY SEX AND RACE FOR INCOME LEVELS UNITED STATES, 1971-74—Con.

[The standard for calcium for persons aged 18 19 years is 550 mg]

Calcium in mg	White male			Black male			White female			Black female		
	Examined persons	Estimated population in thousands	Cumulative percent	Examined persons	Estimated population in thousands	Cumulative percent	Examined persons	Estimated population in thousands	Cumulative percent	Examined persons	Estimated population in thousands	Cumulative percent
	All incomes											
Total	202	3 176	100 00	52	404	100 00	209	3 189	100 00	70	504	100 00
Less than 50	–	–	0 00	–	–	0 00	4	39	1 22	1	3	0 57
50 99	1	11	0 36	–	–	0 00	5	77	3 65	3	15	3 63
100 149	1	3	0 45	3	26	6 48	9	87	6 38	1	4	4 47
150 199	3	55	2 19	2	6	8 01	9	174	11 83	8	79	20 14
200 299	7	119	5 94	3	21	13 18	17	291	20 95	9	67	33 51
300 399	3	22	6 64	3	29	20 35	25	381	32 90	4	46	42 55
400 449	3	55	8 38	2	7	22 12	8	157	37 83	2	7	43 90
450 499	4	60	10 28	3	44	33 07	6	88	40 58	6	56	54 97
500 549	8	121	14 10	3	11	35 83	12	146	45 15	4	38	62 57
550 599	3	30	15 05	2	12	38 81	3	93	48 08	4	48	72 01
600 649	5	94	18 00	2	7	40 52	8	131	52 17	5	44	80 81
650 699	7	141	22 45	3	11	43 26	13	157	57 10	2	7	82 15
700 799	19	281	31 31	3	26	49 60	14	170	62 43	2	7	83 49
800 899	13	207	37 83	3	45	60 82	12	152	67 18	4	13	86 09
900 999	8	109	41 25	2	12	63 80	10	152	71 96	3	8	87 66
1 000 1 199	20	283	50 16	5	28	70 85	22	290	81 04	4	29	93 34
1 200 1 399	18	270	58 67	6	39	80 60	14	270	89 49	2	7	94 67
1 400 1 599	19	315	68 59	4	55	94 27	7	144	94 02	2	12	97 00
1 600 1 799	16	293	77 83	2	20	99 16	1	35	95 11	1	3	97 60
1 800 1 999	7	117	81 50	1	3	100 00	1	15	95 58	1	3	98 26
2 000 or more	37	588	100 00	–	–	100 00	9	141	100 00	2	9	100 00
	Income below poverty level[1]											
Total	29	289	100 00	24	153	100 00	48	581	100 00	35	243	100 00
Less than 50	–	–	0 00	–	–	0 00	1	15	2 66	–	–	0 00
50 99	–	–	0 00	–	–	0 00	1	6	3 76	2	12	5 12
100 149	–	–	0 00	2	6	3 88	3	11	5 65	–	–	5 12
150 199	1	14	5 01	2	6	7 92	2	61	16 15	2	37	20 14
200 299	3	45	20 76	2	19	20 06	9	107	34 60	2	15	26 39
300 399	1	3	21 83	2	26	36 95	6	71	46 89	3	21	34 97
400 449	1	17	27 76	2	7	41 62	1	34	52 70	–	–	34 97
450 499	2	9	31 05	1	3	43 84	3	22	56 43	3	24	45 02
500 549	–	–	31 05	2	8	48 83	3	24	60 56	3	35	59 50
550 599	1	10	34 56	–	–	48 83	–	–	60 56	1	2	60 48
600 649	1	20	41 47	1	3	51 07	2	25	64 83	4	40	76 89
650 699	1	4	43 00	–	–	51 07	2	21	68 40	1	4	78 50
700 799	–	–	43 00	1	5	54 02	1	6	69 43	1	3	79 89
800 899	2	19	49 60	1	22	68 44	3	18	72 56	3	9	83 69
900 999	1	13	54 23	1	3	70 48	3	28	77 34	1	3	84 82
1 000 1 199	2	26	63 32	2	6	74 54	1	3	77 83	3	10	88 80
1 200 1 399	3	20	70 40	2	12	82 44	3	55	87 38	2	7	91 55
1 400 1 599	–	–	70 40	2	23	97 78	1	44	94 98	2	12	96 39
1 600 1 799	2	28	80 00	–	–	97 78	–	–	94 98	–	–	96 39
1 800 1 999	1	6	82 06	1	3	100 00	–	–	94 98	–	–	96 39
2 000 or more	7	52	100 00	–	–	100 00	3	29	100 00	2	9	100 00
	Income above poverty level[1]											
Total	166	2 813	100 00	28	251	100 00	149	2 428	100 00	30	225	100 00
Less than 50	–	–	0 00	–	–	0 00	2	19	0 77	1	3	1 27
50 99	1	11	0 41	–	–	0 00	3	66	3 49	1	3	2 62
100 149	1	3	0 51	1	20	8 07	6	76	6 63	–	–	2 62
150 199	2	41	1 95	–	–	8 07	7	113	11 27	5	36	18 80
200 299	4	74	4 57	1	2	8 99	8	184	18 83	5	45	38 94
300 399	2	19	5 25	1	3	10 24	16	254	29 28	1	25	49 93
400 449	2	38	6 61	–	–	10 24	6	103	33 54	2	7	52 94
450 499	2	51	8 42	2	41	26 50	3	66	36 25	3	31	66 90
500 549	8	121	12 73	1	4	27 90	7	88	39 87	1	3	68 29
550 599	2	20	13 45	2	12	32 70	3	93	43 72	3	45	88 40
600 649	4	74	16 07	1	4	34 09	6	106	48 07	1	4	90 39
650 699	6	137	20 94	3	11	38 50	10	111	52 66	1	3	91 67
700 799	18	275	30 72	2	21	46 91	12	158	59 18	1	3	93 17
800 899	11	188	37 41	2	23	56 18	9	133	64 67	1	4	94 88
900 999	7	95	40 80	1	9	59 74	7	125	69 80	2	5	97 18
1 000 1 199	15	225	48 81	3	22	68 60	20	268	80 84	–	–	97 18
1 200 1 399	15	250	57 69	4	27	79 48	11	214	89 65	–	–	97 18
1 400 1 599	19	315	68 89	2	32	92 14	6	100	93 78	–	–	97 18
1 600 1 799	13	235	77 24	2	20	100 00	1	35	95 21	1	3	98 51
1 800 1 999	6	111	81 18	–	–	100 00	1	15	95 83	1	3	100 00
2 000 or more	28	529	100 00	–	–	100 00	5	101	100 00	–	–	100 00

[1]Excludes unknown income

Table 2-70. CUMULATIVE PERCENTAGE DISTRIBUTION OF CALCIUM INTAKE VALUES FOR PERSONS AGED 20-24 YEARS BY SEX AND RACE FOR INCOME LEVELS UNITED STATES, 1971-74

[The standard for calcium for males aged 20 24 years is 400 mg and for females at these ages is 600 mg]

Calcium in mg	Total			Male			Female		
	Examined persons	Estimated population in thousands	Cumulative percent	Examined persons	Estimated population in thousands	Cumulative percent	Examined persons	Estimated population in thousands	Cumulative percent
	All incomes								
Total	1 756	17 325	100 00	513	8 110	100 00	1 243	9 215	100 00
Less than 50	10	44	0 26	1	3	0 04	9	41	0 45
50 99	32	227	1 57	4	41	0 55	28	186	2 47
100 149	73	459	4 22	9	77	1 50	64	382	6 61
150 199	84	700	8 26	15	184	3 77	69	516	12 21
200 299	170	1 488	16 85	31	531	10 32	139	958	22 60
300 399	168	1 826	27 39	42	747	19 52	126	1 080	34 32
400 449	68	646	31 12	11	189	21 85	57	457	39 27
450 499	76	708	35 20	18	346	26 12	58	362	43 20
500 549	69	734	39 44	15	320	30 06	54	414	47 69
550 599	94	778	43 93	21	285	33 58	73	492	53 03
600 649	65	636	47 59	13	205	36 11	52	430	57 70
650 699	75	753	51 94	24	360	40 55	51	393	61 97
700 799	95	914	57 22	24	345	44 80	71	569	68 14
800 899	101	968	62 80	31	471	50 61	70	497	73 54
900 999	87	801	67 42	28	356	55 00	59	444	78 36
1 000 1 199	145	1 502	76 09	46	772	64 52	99	730	86 28
1 200 1 399	108	1 109	82 49	42	593	71 83	66	516	91 88
1 400 1 599	70	837	87 33	36	587	79 06	34	251	94 61
1 600 1 799	52	521	90 34	27	333	83 17	25	188	96 64
1 800 1 999	30	383	92 55	17	278	86 59	13	105	97 79
2 000 or more	84	1 291	100 00	58	1 087	100 00	26	204	100 00
	Income below poverty level[1]								
Total	349	2 565	100 00	95	1 095	100 00	254	1 470	100 00
Less than 50	4	15	0 60	1	3	0 28	3	12	0 83
50 99	12	50	2 53	1	4	0 62	11	46	3 95
100 149	27	126	7 46	5	29	3 29	22	97	10 56
150 199	23	125	12 33	3	14	4 53	20	111	18 14
200 299	38	293	23 76	6	88	12 60	32	205	32 08
300 399	34	239	33 07	8	50	17 21	26	188	44 88
400 449	12	51	35 07	–	–	17 21	12	51	48 38
450 499	16	121	39 77	4	72	23 79	12	49	51 68
500 549	20	135	45 05	4	63	29 55	16	72	56 59
550 599	17	106	49 17	6	60	34 99	11	46	59 74
600 649	9	87	52 56	4	46	39 17	5	41	62 53
650 699	13	81	55 72	2	37	42 54	11	44	65 53
700 799	17	183	62 84	5	89	50 71	12	93	71 89
800 899	19	133	68 02	6	64	56 52	13	69	76 59
900 999	19	136	73 31	7	62	62 18	12	74	81 60
1 000 1 199	22	219	81 84	8	129	73 98	14	90	87 70
1 200 1 399	16	107	86 03	6	48	78 34	10	60	91 76
1 400 1 599	12	107	90 19	7	74	85 08	5	33	94 00
1 600 1 799	10	149	96 00	6	91	93 37	4	58	97 95
1 800 1 999	3	24	96 95	1	9	94 21	2	15	98 99
2 000 or more	6	78	100 00	5	63	100 00	1	15	100 00
	Income above poverty level[1]								
Total	1 351	14 224	100 00	400	6 716	100 00	951	7 509	100 00
Less than 50	6	29	0 20	–	–	0 00	6	29	0 39
50 99	19	176	1 44	3	38	0 56	16	139	2 23
100 149	44	330	3 76	4	48	1 28	40	282	5 99
150 199	59	565	7 73	12	171	3 82	47	394	11 24
200 299	129	1 177	16 01	25	442	10 40	104	735	21 02
300 399	129	1 530	26 77	32	665	20 31	97	865	32 55
400 449	56	594	30 94	11	189	23 12	45	405	37 95
450 499	59	567	34 93	13	254	26 89	46	313	42 11
500 549	44	552	38 81	9	229	30 31	35	322	46 41
550 599	75	652	43 39	14	219	33 58	61	432	52 17
600 649	55	547	47 24	9	160	35 95	46	388	57 33
650 699	60	664	51 91	22	323	40 76	38	341	61 87
700 799	71	654	56 50	18	250	44 48	53	404	67 25
800 899	77	799	62 12	24	396	50 38	53	403	72 62
900 999	65	652	66 70	20	287	54 65	45	365	77 48
1 000 1 199	117	1 243	75 44	36	621	63 91	81	622	85 76
1 200 1 399	86	961	82 20	34	519	71 63	52	442	91 65
1 400 1 599	57	716	87 23	28	498	79 05	29	218	94 55
1 600 1 799	41	359	89 76	20	229	82 46	21	130	96 28
1 800 1 999	27	359	92 28	16	269	86 46	11	90	97 48
2 000 or more	75	1 098	100 00	50	909	100 00	25	189	100 00

Table 2-70. CUMULATIVE PERCENTAGE DISTRIBUTION OF CALCIUM INTAKE VALUES FOR PERSONS AGED 20-24 YEARS BY SEX AND RACE FOR INCOME LEVELS UNITED STATES, 1971-74—Con.

[The standard for calcium for males aged 20 24 years is 400 mg and for females at these ages is 600 mg]

Calcium in mg	White male			Black male			White female			Black female		
	Examined persons	Estimated population in thousands	Cumulative percent	Examined persons	Estimated population in thousands	Cumulative percent	Examined persons	Estimated population in thousands	Cumulative percent	Examined persons	Estimated population in thousands	Cumulative percent
	All incomes											
Total	423	7 094	100 00	80	866	100 00	956	7 972	100 00	259	1 073	100 00
Less than 50	–	–	0 00	1	3	0 35	5	26	0 33	3	7	0 62
50 99	1	31	0 43	3	11	1 59	17	153	2 25	11	33	3 70
100 149	7	69	1 40	2	9	2 59	42	287	5 85	21	88	11 94
150 199	9	156	3 59	4	17	4 60	49	425	11 17	20	91	20 47
200 299	24	421	9 52	7	110	17 33	99	813	21 37	37	126	32 17
300 399	27	512	16 74	14	200	40 46	94	908	32 75	30	169	47 89
400 449	9	172	19 17	2	17	42 38	41	383	37 55	16	74	54 81
450 499	14	265	22 90	4	82	51 81	42	320	41 57	15	31	57 74
500 549	12	267	26 67	3	52	57 85	43	349	45 95	8	39	61 41
550 599	18	268	30 44	3	17	59 86	55	427	51 31	18	65	67 48
600 649	10	188	33 09	3	18	61 91	42	370	55 95	8	50	72 10
650 699	19	302	37 34	5	58	68 63	42	345	60 27	7	35	75 38
700 799	20	303	41 62	4	41	73 41	61	524	66 84	8	33	78 43
800 899	25	407	47 36	4	38	77 83	53	422	72 12	14	63	84 28
900 999	25	347	52 25	3	9	78 93	48	417	77 36	10	25	86 64
1 000 1 199	39	679	61 82	5	45	84 11	84	652	85 54	11	44	90 71
1 200 1 399	37	552	69 60	4	32	87 77	55	483	91 60	10	29	93 39
1 400 1 599	33	567	77 59	3	19	90 01	28	228	94 45	6	23	95 54
1 600 1,799	25	308	81 94	2	25	92 90	19	136	96 16	5	46	99 87
1 800 1 999	16	268	85 71	–	–	92 90	12	104	97 46	1	1	100 00
2 000 or more	53	1 014	100 00	4	62	100 00	25	202	100 00	–	–	100 00
	Income below poverty level[1]											
Total	65	825	100 00	28	224	100 00	135	970	100 00	115	471	100 00
Less than 50	–	–	0 00	1	3	1 36	–	–	0 00	2	4	0 88
50 99	–	–	0 00	1	4	3 01	4	26	2 71	7	20	5 02
100 149	3	21	2 50	2	9	6 87	10	50	7 84	12	47	15 08
150 199	–	–	2 50	3	14	12 93	10	67	14 75	10	44	24 50
200 299	4	78	11 90	2	11	17 79	17	133	28 50	15	71	39 66
300 399	4	31	15 62	4	20	26 60	15	134	42 30	11	54	51 21
400 449	–	–	15 62	–	–	26 60	6	30	45 42	6	21	55 68
450 499	3	45	21 07	1	27	38 72	5	32	48 70	7	17	59 24
500 549	3	60	28 30	1	3	40 24	11	39	52 67	5	34	66 38
550 599	6	60	35 52	–	–	40 24	3	22	54 94	8	24	71 52
600 649	2	38	40 13	2	8	43 72	3	38	58 85	2	3	72 19
650 699	1	21	42 69	1	16	50 74	6	28	61 76	4	10	74 22
700 799	4	85	53 02	1	4	52 59	11	91	71 17	1	2	74 68
800 899	4	51	59 21	1	3	53 88	7	55	76 84	5	13	77 44
900 999	6	58	66 26	1	4	55 57	6	61	83 10	6	13	80 17
1 000 1 199	6	66	74 24	1	27	67 70	9	56	88 88	4	20	84 52
1 200 1 399	6	48	80 01	–	–	67 70	6	43	93 26	4	17	88 15
1 400 1 599	5	59	87 11	2	15	74 51	2	18	95 15	3	15	91 27
1 600 1 799	4	66	95 08	2	25	85 68	1	17	96 90	3	41	100 00
1 800 1,999	1	9	96 20	–	–	85 68	2	15	98 47	–	–	100 00
2 000 or more	3	31	100 00	2	32	100 00	1	15	100 00	–	–	100 00
	Income above poverty level[1]											
Total	343	5 990	100 00	49	622	100 00	797	6 808	100 00	131	567	100 00
Less than 50	–	–	0 00	–	–	0 00	5	26	0 39	1	2	0 44
50 99	1	31	0 51	2	7	1 13	13	127	2 25	3	12	2 58
100 149	4	48	1 31	–	–	1 13	32	237	5 73	7	38	9 33
150 199	9	156	3 91	1	4	1 76	38	349	10 85	9	46	17 39
200 299	20	343	9 64	5	99	17 72	80	663	20 59	21	52	26 64
300 399	21	451	17 16	10	181	46 75	77	749	31 59	18	113	46 56
400 449	9	172	20 03	2	17	49 42	35	352	36 77	10	53	55 92
450 499	10	199	23 36	3	55	58 18	37	289	41 01	8	15	58 51
500 549	7	181	26 37	2	49	66 05	30	292	45 30	2	5	59 33
550 599	11	202	29 74	3	17	68 84	51	391	51 05	10	41	66 54
600 649	8	150	32 24	1	10	70 45	38	331	55 91	6	46	74 74
650 699	18	281	36 92	4	43	77 28	35	315	60 53	3	26	79 26
700 799	16	218	40 57	2	32	82 36	45	362	65 85	6	29	84 41
800 899	20	345	46 32	3	35	88 05	43	360	71 14	8	32	90 06
900 999	18	281	51 02	2	6	88 96	41	353	76 32	3	10	91 90
1 000 1 199	32	597	60 99	3	13	91 00	73	581	84 85	5	20	95 46
1 200 1 399	30	487	69 12	3	22	94 60	46	427	91 12	5	11	97 33
1 400 1 599	27	494	77 37	1	4	95 26	26	209	94 19	3	8	98 81
1 600 1 799	20	229	81 20	–	–	95 26	18	119	95 94	2	5	99 75
1 800 1 999	15	259	85 52	–	–	95 26	10	89	97 25	1	1	100 00
2 000 or more	47	868	100 00	2	29	100 00	24	187	100 00	–	–	100 00

[1] Excludes unknown income

301-835 O - 79 - 15

Table 2-71. CUMULATIVE PERCENTAGE DISTRIBUTION OF CALCIUM INTAKE VALUES FOR PERSONS AGED 25-34 YEARS BY SEX AND RACE FOR INCOME LEVELS UNITED STATES, 1971-74

[The standard for calcium for males aged 25 34 years is 400 mg and for females at these ages is 600 mg]

Calcium in mg	Total			Male			Female		
	Examined persons	Estimated population in thousands	Cumulative percent	Examined persons	Estimated population in thousands	Cumulative percent	Examined persons	Estimated population in thousands	Cumulative percent
	All incomes								
Total	2 700	26 936	100 00	804	13 003	100 00	1 896	13 933	100 00
Less than 50	21	139	0 52	1	6	0 05	20	133	0 96
50 99	53	357	1 84	2	14	0 15	51	343	3 42
100 149	118	762	4 67	11	113	1 02	107	649	8 08
150 199	134	1 092	8 73	18	266	3 07	116	826	14 00
200 299	264	2 343	17 43	54	830	9 45	210	1 513	24 87
300 399	276	2 668	27 33	62	1 075	17 72	214	1 593	36 30
400 449	108	1 059	31 26	25	391	20 73	83	668	41 09
450 499	120	989	34 93	34	419	23 95	86	570	45 18
500 549	129	1 228	39 49	29	485	27 68	100	742	50 51
550 599	115	1 072	43 47	28	440	31 07	87	631	55 04
600 649	115	1 158	47 77	30	473	34 71	85	685	59 96
650 699	98	969	51 37	28	445	38 13	70	524	63 72
700 799	191	2 063	59 03	66	1 068	46 34	125	995	70 86
800 899	140	1 330	63 96	41	648	51 32	99	682	75 76
900 999	133	1 394	69 14	46	744	57 04	87	651	80 43
1 000 1 199	230	2 574	78 70	84	1 475	68 39	146	1 100	88 32
1 200 1 399	157	1 770	85 27	71	1 117	76 98	86	653	93 00
1 400 1 599	89	991	88 95	51	727	82 57	38	264	94 90
1 600 1 799	64	751	91 74	38	579	87 02	26	171	96 13
1 800 1 999	49	774	94 61	31	574	91 44	18	200	97 57
2 000 or more	96	1 452	100 00	54	1 113	100 00	42	339	100 00
	Income below poverty level[1]								
Total	384	2 451	100 00	73	824	100 00	311	1 626	100 00
Less than 50	8	25	1 00	1	6	0 75	7	18	1 13
50 99	13	83	4 38	1	5	1 37	12	78	5 91
100 149	27	132	9 75	2	9	2 48	25	122	13 44
150 199	23	88	13 33	–	–	2 48	23	88	18 82
200 299	42	202	21 56	6	52	8 78	36	150	28 04
300 399	32	278	32 91	8	148	26 70	24	130	36 06
400 449	20	150	39 03	3	19	29 00	17	131	44 12
450 499	18	136	44 60	3	33	32 98	15	104	50 49
500 549	20	10	48 66	2	12	34 47	18	87	55 85
550 599	23	152	54 88	3	40	39 29	20	113	62 78
600 649	20	195	62 83	4	74	48 29	16	121	70 20
650 699	13	67	65 56	2	31	52 10	11	35	72 37
700 799	25	171	72 54	9	90	63 01	16	81	77 37
800 899	22	110	77 03	5	42	68 07	17	68	81 57
900 999	21	153	83 29	6	73	76 97	15	80	86 49
1 000 1 199	28	222	92 35	8	98	88 87	20	124	94 12
1 200 1 399	12	71	95 26	3	21	91 44	9	50	97 20
1 400 1 599	8	46	97 14	3	24	94 36	5	22	98 56
1 600 1 799	3	10	97 56	1	4	94 87	2	6	98 93
1 800 1 999	1	4	97 73	1	4	95 37	–	–	98 93
2 000 or more	5	56	100 00	2	38	100 00	3	17	100 00
	Income above poverty level[1]								
Total	2 240	23 695	100 00	707	11 758	100 00	1 533	11 937	100 00
Less than 50	12	108	0 45	–	–	0 00	12	108	0 90
50 99	38	268	1 58	1	9	0 07	37	259	3 07
100 149	88	623	4 21	9	104	0 96	79	519	7 42
150 199	107	924	8 11	16	200	2 66	91	724	13 48
200 299	213	2 079	16 89	47	775	9 25	166	1 304	24 41
300 399	237	2 336	26 74	52	895	16 86	185	1 441	36 48
400 449	85	893	30 51	21	367	19 98	64	525	40 88
450 499	97	798	33 88	28	345	22 91	69	453	44 68
500 549	107	1 106	38 55	26	469	26 90	81	637	50 02
550 599	90	904	42 36	24	397	30 28	66	507	54 26
600 649	92	948	46 36	26	399	33 67	66	549	58 86
650 699	83	898	50 15	26	413	37 19	57	484	62 92
700 799	162	1 846	57 94	56	956	45 32	106	890	70 37
800 899	113	1 189	62 96	35	598	50 41	78	591	75 33
900 999	106	1 148	67 81	38	626	55 73	68	522	79 70
1 000 1 199	197	2 247	77 29	74	1 312	66 89	123	935	87 53
1 200 1 399	141	1 664	84 31	66	1 080	76 08	75	584	92 42
1 400 1 599	76	882	88 03	45	649	81 60	31	232	94 37
1 600 1 799	61	740	91 16	37	575	86 50	24	165	95 75
1 800 1 999	46	755	94 34	29	567	91 31	17	188	97 33
2 000 or more	89	1 340	100 00	51	1 021	100 00	38	319	100 00

Table 2-71. CUMULATIVE PERCENTAGE DISTRIBUTION OF CALCIUM INTAKE VALUES FOR PERSONS AGED 25-34 YEARS BY SEX AND RACE FOR INCOME LEVELS UNITED STATES, 1971-74—Con.

[The standard for calcium for males aged 25-34 years is 400 mg and for females at these ages is 600 mg]

Calcium in mg	White male			Black male			White female			Black female		
	Examined persons	Estimated population in thousands	Cumulative percent	Examined persons	Estimated population in thousands	Cumulative percent	Examined persons	Estimated population in thousands	Cumulative percent	Examined persons	Estimated population in thousands	Cumulative percent
	All incomes											
Total	672	11 594	100 00	119	1,232	100 00	1 539	12,161	100 00	335	1,646	100 00
Less than 50	1	6	0 05	–	–	0 00	14	109	0 90	6	24	1 48
50-99	1	9	0 13	1	5	0 42	27	213	2 65	24	130	9 37
100 149	4	59	0 64	7	54	4 81	72	492	6 70	34	156	18 82
150-199	15	252	2 81	3	14	5 94	84	671	12 21	30	146	27 68
200 299	44	704	8 88	9	107	14 62	160	1,237	22 38	45	253	43 03
300-399	43	844	16 16	17	176	28 88	179	1,409	33 97	34	179	53 90
400-449	20	359	19 25	4	28	31 19	64	533	38 36	18	131	61 85
450-499	29	394	22 65	5	25	33 23	65	451	42 06	21	118	69 05
500-549	26	474	26 74	3	11	34 14	80	671	47 58	20	71	73 39
550-599	24	418	30 34	3	19	35 67	70	547	52 08	16	78	78 10
600-649	21	321	33 11	9	152	48 05	67	606	57 07	18	79	82 91
650-699	23	403	36 59	5	42	51 45	59	476	60 98	7	28	84 58
700-799	55	901	44 36	8	144	63 15	109	899	68 37	15	92	90 16
800-899	31	506	48 73	9	119	72 84	86	628	73 53	11	37	92 40
900-999	39	685	54 63	6	27	75 04	76	613	78 57	11	38	94 71
1,000-1,199	70	1,349	66 27	12	112	84 12	134	1,059	87 28	10	25	96 21
1,200-1,399	62	1,021	75 08	8	92	91 60	78	611	92 30	8	42	98 79
1,400-1,599	45	691	81 03	6	36	94 53	34	251	94 37	3	5	99 10
1,600-1,799	38	579	86 03	–	–	94 53	24	159	95 68	1	2	99 20
1,800-1,999	30	552	90 79	1	22	96 32	17	198	97 31	1	2	99 31
2,000 or more	51	1,068	100 00	3	45	100 00	40	327	100 00	2	11	100 00
	Income below poverty level[1]											
Total	48	547	100 00	23	242	100 00	162	1,018	100 00	146	596	100 00
Less than 50	1	6	1 13	–	–	0 00	4	14	1 34	3	5	0 78
50-99	–	–	1 13	1	5	2 11	2	28	4 10	10	50	9 12
100-149	–	–	1 13	2	9	5 89	13	84	12 33	12	39	15 59
150-199	–	–	1 13	–	–	5 89	7	29	15 19	15	57	25 17
200-299	5	49	10 08	1	3	7 13	14	69	21 97	22	81	38 73
300 399	4	82	25 07	4	66	34 23	11	71	28 92	13	60	48 75
400-449	2	17	28 09	1	2	35 24	7	59	34 75	9	68	60 08
450-499	3	33	34 08	–	–	35 24	9	65	41 10	6	39	66 62
500-549	2	12	36 34	–	–	35 24	8	54	46 39	10	33	72 21
550-599	1	25	40 83	2	15	41 48	9	54	51 68	10	52	80 98
600-649	3	23	45 07	1	51	62 51	9	97	61 18	7	24	84 99
650-699	2	31	50 83	–	–	62 51	8	29	64 00	3	7	86 11
700 799	6	58	61 50	2	28	74 15	11	61	70 03	5	20	89 45
800 899	3	11	63 58	2	30	86 68	12	55	75 44	5	13	91 67
900-999	2	24	67 94	3	18	94 03	10	67	82 03	5	13	93 82
1,000-1,199	7	95	85 27	1	3	95 39	14	110	92 81	6	14	96 23
1,200-1,399	2	17	88 44	1	4	96 97	6	40	96 73	3	10	97 96
1,400-1,599	1	17	91 49	2	7	100 00	4	20	98 66	1	2	98 35
1,600-1,799	1	4	92 26	–	–	100 00	2	6	99 26	–	–	98 35
1,800-1,999	1	4	93 02	–	–	100 00	–	–	99 26	–	–	98 35
2,000 or more	2	38	100 00	–	–	100 00	2	8	100 00	1	10	100 00
	Income above poverty level[1]											
Total	605	10,651	100 00	92	969	100 00	1,336	10 806	100 00	179	1,018	100 00
Less than 50	–	–	0 00	–	–	0 00	9	88	0 82	3	20	1 94
50-99	1	9	0 08	–	–	0 00	25	185	2 53	12	74	9 20
100-149	4	59	0 63	5	45	4 64	58	406	6 28	20	112	20 16
150-199	13	186	2 38	3	14	6 08	75	627	12 09	15	89	28 87
200-299	39	655	8 53	7	101	16 52	141	1,114	22 40	21	168	45 35
300-399	37	729	15 37	13	110	27 87	165	1,330	34 71	19	106	55 79
400 449	18	342	18 59	2	21	30 02	55	462	38 99	9	63	62 02
450 499	23	320	21 59	5	25	32 61	54	373	42 44	15	79	69 83
500 549	24	462	25 93	2	7	33 35	71	599	47 99	10	38	73 58
550 599	22	390	29 59	1	4	33 73	60	482	52 44	6	25	76 06
600-649	18	298	32 38	8	102	44 21	57	497	57 04	9	52	81 14
650-699	21	372	35 87	5	42	48 52	49	443	61 14	4	21	83 20
700-799	48	821	43 58	6	116	60 48	95	813	68 66	10	72	90 26
800-899	28	495	48 22	6	81	68 81	70	551	73 76	6	24	92 58
900 999	35	617	54 02	3	9	69 78	62	497	78 36	6	25	95 06
1,000-1,199	61	1,190	65 18	11	109	80 98	117	909	86 77	4	10	96 08
1,200-1 399	59	992	74 50	7	88	90 08	70	552	91 87	5	32	99 24
1,400-1,599	41	621	80 33	4	29	93 05	28	221	93 92	2	3	99 51
1,600-1,799	37	575	85 72	–	–	93 05	22	153	95 34	1	2	99 67
1 800-1,999	28	545	90 84	1	22	95 32	16	187	97 06	1	2	99 85
2,000 or more	48	976	100 00	3	45	100 00	37	317	100 00	1	1	100 00

[1]Excludes unknown income

Table 2-72. CUMULATIVE PERCENTAGE DISTRIBUTION OF CALCIUM INTAKE VALUES FOR PERSONS AGED 35-44 YEARS BY SEX AND RACE FOR INCOME LEVELS UNITED STATES, 1971-74

[The standard for calcium for males aged 35-44 years is 400 mg and for females at these ages is 600 mg]

Calcium in mg	Total			Male			Female		
	Examined persons	Estimated population in thousands	Cumulative percent	Examined persons	Estimated population in thousands	Cumulative percent	Examined persons	Estimated population in thousands	Cumulative percent
	All incomes								
Total	2 328	22 268	100 00	665	10 692	100 00	1 663	11 576	100 00
Less than 50	13	119	0 53	1	7	0 07	12	112	0 96
50 99	45	256	1 68	3	48	0 51	42	208	2 76
100 149	84	578	4 28	10	80	1 26	74	498	7 06
150 199	133	1 007	8 80	13	211	3 23	120	797	13 95
200 299	275	2 315	19 20	50	774	10 47	225	1 541	27 26
300 399	291	2 498	30 41	72	1 025	20 05	219	1 474	39 99
400 449	123	1 105	35 38	28	465	24 41	95	640	45 51
450 499	119	1 121	40 41	28	432	28 44	91	689	51 47
500 549	114	1 165	45 64	34	599	34 04	80	566	56 36
550 599	108	905	49 71	23	392	37 71	85	513	60 79
600 649	94	935	53 90	32	491	42 31	62	443	64 62
650 699	97	1 065	58 69	29	550	47 45	68	515	69 07
700 799	154	1 523	65 53	49	785	54 79	105	738	75 44
800 899	122	1 191	70 87	35	537	59 81	87	654	81 09
900 999	103	1 064	75 65	42	626	65 66	61	438	84 88
1 000 1 199	163	1 769	83 60	62	1 080	75 76	101	689	90 83
1 200 1 399	106	1 138	88 71	40	677	82 09	66	461	94 82
1 400 1 599	63	823	92 40	36	627	87 96	27	196	96 51
1 600 1 799	37	510	94 69	23	372	91 43	14	138	97 71
1 800 1 999	27	365	96 33	17	293	94 17	10	72	98 33
2 000 or more	57	817	100 00	38	623	100 00	19	194	100 00
	Income below poverty level[1]								
Total	334	2 055	100 00	72	929	100 00	262	1 127	100 00
Less than 50	6	81	3 96	1	7	0 76	5	74	6 59
50 99	17	49	6 34	–	–	0 76	17	49	10 94
100 149	15	62	9 38	2	15	2 40	13	47	15 13
150 199	23	82	13 39	2	15	4 01	21	68	21 12
200 299	61	299	27 92	8	72	11 77	53	227	41 24
300 399	34	139	34 70	4	22	14 13	30	117	51 65
400 449	18	123	40 66	2	73	21 95	16	50	56 09
450 499	20	129	46 94	5	58	28 16	15	71	62 43
500 549	11	57	49 70	3	40	32 42	8	17	63 94
550 599	18	102	54 64	4	61	38 94	14	41	67 58
600 649	7	68	57 95	5	55	44 84	2	13	68 76
650 699	11	71	61 43	2	23	47 31	9	49	73 07
700 799	21	123	67 39	5	49	52 61	16	73	79 58
800 899	16	132	73 82	7	90	62 28	9	42	83 34
900 999	14	110	79 17	3	65	69 24	11	45	87 35
1 000 1 199	15	80	83 06	3	31	72 61	12	49	91 68
1 200 1 399	8	95	87 70	3	58	78 87	5	37	94 98
1 400 1 599	5	34	89 34	2	20	80 98	3	14	96 23
1 600 1 799	5	56	92 05	4	36	84 90	1	19	97 94
1 800 1 999	2	16	92 82	1	7	85 65	1	9	98 73
2 000 or more	7	148	100 00	6	133	100 00	1	14	100 00
	Income above poverty level[1]								
Total	1 909	19 404	100 00	567	9 365	100 00	1 342	10 038	100 00
Less than 50	6	27	0 14	–	–	0 00	6	27	0 27
50 99	25	200	1 17	2	44	0 47	23	156	1 82
100 149	67	500	3 75	8	65	1 16	59	435	6 16
150 199	104	865	8 20	10	185	3 14	94	680	12 93
200 299	200	1 878	17 88	38	638	9 95	162	1 241	25 29
300 399	242	2 256	29 51	66	972	20 32	176	1 284	38 08
400 449	104	956	34 44	25	366	24 24	79	590	43 95
450 499	95	967	39 42	20	363	28 11	75	604	49 97
500 549	99	1 081	44 99	31	559	34 08	68	522	55 17
550 599	84	776	48 99	19	332	37 62	65	444	59 60
600 649	85	855	53 40	27	437	42 28	58	419	63 77
650 699	85	980	58 45	27	527	47 91	58	452	68 27
700 799	130	1 356	65 43	42	701	55 40	88	654	74 79
800 899	103	1 018	70 68	27	425	59 94	76	594	80 70
900 999	86	928	75 46	37	538	65 68	49	390	84 59
1 000 1 199	138	1 551	83 46	54	936	75 68	84	614	90 71
1 200 1 399	94	995	88 58	34	581	81 88	60	415	94 84
1 400 1 599	57	768	92 54	33	586	88 14	24	182	96 66
1 600 1 799	32	454	94 89	19	335	91 72	13	119	97 84
1 800 1 999	25	349	96 68	16	286	94 77	9	63	98 47
2 000 or more	48	643	100 00	32	490	100 00	16	154	100 00

Table 2-72. CUMULATIVE PERCENTAGE DISTRIBUTION OF CALCIUM INTAKE VALUES FOR PERSONS AGED 35-44 YEARS BY SEX AND RACE FOR INCOME LEVELS UNITED STATES, 1971-74—Con.

[The standard for calcium for males aged 35-44 years is 400 mg and for females at these ages is 600 mg]

Calcium in mg	White male			Black male			White female			Black female		
	Examined persons	Estimated population in thousands	Cumulative percent	Examined persons	Estimated population in thousands	Cumulative percent	Examined persons	Estimated population in thousands	Cumulative percent	Examined persons	Estimated population in thousands	Cumulative percent
	All incomes											
Total	570	9 532	100 00	87	1 005	100 00	1 301	10 095	100 00	334	1 318	100 00
Less than 50	–	–	0 00	1	7	0 70	8	98	0 97	4	13	1 00
50 99	2	44	0 46	1	4	1 09	20	137	2 33	20	66	6 03
100 149	8	71	1 20	1	5	1 61	47	354	5 84	27	144	16 95
150 199	11	197	3 26	1	10	2 65	80	673	12 51	40	123	26 32
200 299	32	573	9 28	18	201	22 61	161	1 296	25 34	58	208	42 09
300 399	63	949	19 24	8	71	29 70	170	1 271	37 93	44	165	54 64
400 449	21	372	23 14	7	93	38 97	74	555	43 43	19	71	60 06
450 499	24	402	27 36	4	29	41 90	73	621	49 58	18	69	65 26
500 549	25	470	32 29	9	128	54 67	60	449	54 03	19	110	73 57
550 599	21	383	36 31	2	10	55 64	70	469	58 68	14	42	76 77
600 649	27	438	40 90	4	26	58 25	50	369	62 33	10	60	81 35
650 699	25	510	46 26	4	40	62 22	61	456	66 85	7	59	85 85
700 799	43	696	53 55	4	30	65 19	83	649	73 28	19	66	90 88
800 899	31	474	58 52	4	63	71 47	77	602	79 24	8	38	93 76
900 999	33	477	63 52	8	119	83 29	54	408	83 29	6	27	95 78
1 000 1 199	57	1 024	74 26	5	56	88 86	87	643	89 65	11	39	98 74
1 200 1 399	39	673	81 32	1	4	89 24	60	453	94 14	6	8	99 35
1 400 1 599	34	593	87 54	2	35	92 68	24	191	96 03	3	6	99 77
1 600 1 799	21	340	91 10	1	5	93 21	14	138	97 40	–	–	99 77
1 800 1 999	16	237	93 59	1	56	98 77	10	72	98 11	–	–	99 77
2 000 or more	37	611	100 00	1	12	100 00	18	191	100 00	1	3	100 00
	Income below poverty level[1]											
Total	44	616	100 00	27	308	100 00	121	734	100 00	139	385	100 00
Less than 50	–	–	0 00	1	7	2 29	4	73	9 93	1	1	0 36
50 99	–	–	0 00	–	–	2 29	4	12	11 63	12	35	9 51
100 149	1	11	1 80	–	–	2 29	3	24	14 96	10	23	15 42
150 199	2	15	4 22	–	–	2 29	5	16	17 20	16	51	28 69
200 299	1	4	4 86	7	68	24 40	23	143	36 74	30	83	50 31
300 399	1	5	5 60	3	17	30 04	14	73	46 71	15	38	60 07
400 449	–	–	5 60	2	73	53 58	7	23	49 85	9	27	67 08
450 499	4	45	12 83	1	13	57 85	8	56	57 47	7	15	71 10
500 549	1	26	17 12	2	13	62 11	3	7	58 47	5	10	73 64
550 599	3	56	26 21	1	4	63 57	9	32	62 85	5	9	75 94
600 649	3	45	33 53	2	10	66 73	–	–	62 85	2	13	79 39
650 699	2	23	37 24	–	–	66 73	6	29	66 80	3	20	84 46
700 799	4	44	44 31	1	6	68 56	7	58	74 71	9	15	88 45
800 899	4	65	54 93	3	24	76 46	3	16	76 89	6	26	95 29
900 999	1	7	56 05	2	58	95 21	8	38	82 03	3	7	97 22
1 000 1 199	3	31	61 12	–	–	95 21	7	40	87 45	5	9	99 57
1 200 1 399	3	58	70 56	–	–	95 21	5	37	92 52	–	–	99 57
1 400 1 599	1	10	72 20	1	9	98 26	2	12	94 21	1	2	100 00
1 600 1 799	3	31	77 25	1	5	100 00	1	19	96 83	–	–	100 00
1 800 1 999	1	7	78 38	–	–	100 00	1	9	98 04	–	–	100 00
2 000 or more	6	133	100 00	–	–	100 00	1	14	100 00	–	–	100 00
	Income above poverty level[1]											
Total	509	8 591	100 00	52	628	100 00	1 136	9 009	100 00	182	892	100 00
Less than 50	–	–	0 00	–	–	0 00	3	15	0 16	3	12	1 32
50 99	2	44	0 51	–	–	0 00	16	125	1 55	6	28	4 45
100 149	7	60	1 20	1	5	0 84	42	314	5 04	17	121	18 03
150 199	9	182	3 32	–	–	,0 84	72	611	11 82	22	68	25 66
200 299	30	539	9 60	8	98	16 52	132	1 113	24 18	25	102	37 03
300 399	61	918	20 28	5	54	25 10	146	1 131	36 73	26	122	50 69
400 449	20	346	24 31	5	21	28 38	67	532	42 64	10	44	55 68
450 499	18	351	28 40	2	12	30 25	64	551	48 75	11	53	61 63
500 549	24	444	33 56	7	115	48 59	55	423	53 45	13	98	72 66
550 599	18	326	37 36	1	5	49 43	56	411	58 02	8	32	76 24
600 649	24	393	41 94	2	16	52 05	48	357	61 99	8	47	81 52
650 699	23	487	47 61	4	40	58 41	54	413	66 57	4	40	85 97
700 799	38	630	54 94	2	12	60 33	75	581	73 01	10	51	91 68
800 899	26	386	59 43	1	39	66 50	72	569	79 32	2	12	92 97
900 999	30	447	64 63	6	61	76 22	45	367	83 40	3	19	95 13
1 000 1 199	49	880	74 88	5	56	85 13	76	578	89 82	5	28	98 32
1 200 1 399	34	581	81 64	–	–	85 13	54	407	94 33	6	8	99 23
1 400 1 599	32	561	88 17	1	25	89 13	22	178	96 31	2	4	99 66
1 600 1 799	18	309	91 76	–	–	89 13	13	119	97 63	–	–	99 66
1 800 1 999	15	230	94 44	1	56	98 04	9	63	98 33	–	–	99 66
2 000 or more	31	477	100 00	1	12	100 00	15	151	100 00	1	3	100 00

[1] Excludes unknown income

Table 2-73. CUMULATIVE PERCENTAGE DISTRIBUTION OF CALCIUM INTAKE VALUES FOR PERSONS AGED 45-54 YEARS BY SEX AND RACE FOR INCOME LEVELS UNITED STATES, 1971-74

[The standard for calcium for males aged 45 54 years is 400 mg and for females at these ages is 600 mg]

Calcium in mg	Total			Male			Female		
	Examined persons	Estimated population in thousands	Cumulative percent	Examined persons	Estimated population in thousands	Cumulative percent	Examined persons	Estimated population in thousands	Cumulative percent
	All incomes								
Total	1 601	23 313	100 00	765	11 150	100 00	836	12 163	100 00
Less than 50	7	99	0 42	2	34	0 31	5	64	0 53
50 99	18	101	0 86	3	10	0 40	15	91	1 28
100 149	65	797	4 28	17	248	2 62	48	549	5 79
150 199	83	1 038	8 73	31	377	6 01	52	661	11 22
200 299	191	2 617	19 95	65	794	13 13	126	1 823	26 21
300 399	172	2 644	31 30	71	1 135	23 31	101	1 509	38 62
400 449	83	1 120	36 10	41	466	27 48	42	655	44 00
450 499	94	1 598	42 96	37	633	33 16	57	965	51 94
500 549	80	1 145	47 87	39	618	38 70	41	527	56 27
550 599	64	923	51 83	27	315	41 53	37	608	61 27
600 649	70	1 199	56 97	38	603	46 93	32	596	66 17
650 699	63	1 023	61 36	28	427	50 76	35	596	71 07
700 799	112	1,757	68 90	49	769	57 66	63	988	79 20
800 899	85	1 263	74 31	50	724	64 15	35	539	83 63
900 999	78	1 133	79 17	49	748	70 86	29	386	86 80
1 000 1 199	106	1 491	85 57	61	989	79 73	45	502	90 93
1 200 1 399	80	1 141	90 46	50	719	86 18	30	422	94 39
1 400 1 599	59	753	93 69	37	454	90 25	22	299	96 85
1 600 1 799	29	486	95 78	21	344	93 33	8	142	98 02
1 800 1 999	22	352	97 29	16	257	95 64	6	95	98 80
2 000 or more	40	632	100 00	33	486	100 00	7	146	100 00
	Income below poverty level[1]								
Total	193	1 771	100 00	93	832	100 00	100	939	100 00
Less than 50	1	5	0 30	1	5	0 63	–	–	0 00
50 99	9	41	2 59	2	7	1 48	7	33	3 56
100 149	11	64	6 21	5	29	5 00	6	35	7 27
150 199	15	140	14 12	7	43	10 19	8	97	17 60
200 299	32	317	32 00	15	179	31 68	17	138	32 29
300 399	15	116	38 53	4	22	34 32	11	94	42 26
400 449	11	86	43 37	5	23	37 14	6	62	48 89
450 499	9	173	53 12	5	63	44 71	4	110	60 56
500 549	3	31	54 89	–	–	44 71	3	31	63 91
550 599	5	20	56 01	3	10	45 90	2	10	64 97
600 649	8	118	62 66	5	72	54 59	3	45	69 81
650 699	6	50	65 47	2	8	55 53	4	42	74 28
700 799	10	97	70 94	4	27	58 72	6	70	81 77
800 899	10	76	75 23	6	32	62 56	4	44	86 46
900 999	7	62	78 75	6	52	68 77	1	11	87 60
1 000 1 199	18	184	89 14	8	128	84 11	10	56	93 60
1 200 1 399	9	82	93 78	3	50	90 14	6	32	97 01
1 400 1 599	3	26	95 26	3	26	93 29	–	–	97 01
1,600 1 799	3	19	96 34	3	19	95 57	–	–	97 01
1 800 1 999	1	13	97 08	1	13	97 16	–	–	97 01
2 000 or more	7	52	100 00	5	24	100 00	2	28	100 00
	Income above poverty level[1]								
Total	1 346	20 523	100 00	643	9 909	100 00	703	10 614	100 00
Less than 50	5	64	0 31	–	–	0 00	5	64	0 61
50 99	8	49	0 55	1	3	0 03	7	47	1 05
100 149	52	690	3 92	12	219	2 24	40	471	5 49
150 199	66	884	8 23	23	329	5 56	43	555	10 72
200 299	151	2 198	18 94	46	599	11 61	105	1 599	25 78
300 399	150	2 392	30 59	65	1 072	22 42	85	1 321	38 22
400 449	71	1 031	35 62	36	442	26 88	35	589	43 78
450 499	83	1 384	42 36	31	548	32 41	52	836	51 66
500 549	71	1 032	47 39	35	553	37 99	36	479	56 17
550 599	56	849	51 53	22	268	40 70	34	580	61 64
600 649	60	1 047	56 63	32	525	46 00	28	522	66 55
650 699	53	879	60 91	25	398	50 02	28	481	71 08
700 799	95	1 516	68 30	42	688	56 96	53	829	78 89
800 899	74	1,184	74 07	44	693	63 94	30	491	83 52
900 999	65	1 016	79 02	39	669	70 70	26	347	86 79
1 000 1 199	86	1 276	85 24	53	861	79 38	33	415	90 70
1 200-1 399	70	1 052	90 36	46	662	86 07	24	390	94 37
1 400 1 599	53	671	93 63	32	397	90 07	21	274	96 95
1 600 1 799	25	433	95 74	17	291	93 01	8	142	98 29
1 800 1 999	20	307	97 24	15	244	95 47	5	63	98 89
2 000 or more	32	567	100 00	27	449	100 00	5	118	100 00

Table 2-73. CUMULATIVE PERCENTAGE DISTRIBUTION OF CALCIUM INTAKE VALUES FOR PERSONS AGED 45-54 YEARS BY SEX AND RACE FOR INCOME LEVELS UNITED STATES, 1971-74—Con.

[The standard for calcium for males aged 45 54 years is 400 mg and for females at these ages is 600 mg]

Calcium in mg	White male			Black male			White female			Black female		
	Examined persons	Estimated population in thousands	Cumulative percent	Examined persons	Estimated population in thousands	Cumulative percent	Examined persons	Estimated population in thousands	Cumulative percent	Examined persons	Estimated population in thousands	Cumulative percent
	All incomes											
Total	628	10 039	100 00	130	1 057	100 00	705	10 879	100 00	126	1 237	100 00
Less than 50	2	34	0 34	–	–	0 00	3	49	0 45	2	15	1 22
50 99	–	–	0 34	3	10	0 94	7	49	0 90	7	31	3 76
100 149	8	158	1 91	9	91	9 53	36	433	4 88	11	112	12 83
150 199	16	257	4 47	15	120	20 88	36	499	9 47	14	133	23 57
200 299	44	645	10 90	21	149	34 95	107	1 571	23 91	19	252	43 91
300 399	58	1 056	21 42	11	60	40 63	78	1 241	35 32	22	265	65 32
400 449	27	408	25 48	13	55	45 87	39	640	41 20	3	15	66 53
450 499	31	610	31 56	6	23	48 04	50	830	48 82	7	136	77 51
500 549	35	579	37 32	4	40	51 79	32	472	53 16	9	56	82 00
550 599	20	259	39 90	6	41	55 68	35	600	58 68	2	8	82 62
600 649	33	498	44 86	5	105	65 62	28	555	63 78	4	41	85 95
650 699	22	363	48 48	6	64	71 63	31	575	69 07	4	21	87 63
700 799	43	729	55 74	5	38	75 22	59	947	77 77	4	41	90 96
800 899	45	685	62 56	4	31	78 16	32	521	82 56	3	17	92 37
900 999	44	714	69 67	5	33	81 31	26	370	85 97	3	15	93 62
1 000 1 199	56	883	78 47	5	105	91 28	40	480	90 38	5	22	95 39
1 200 1 399	46	702	85 47	4	17	92 91	25	393	94 00	5	28	97 67
1 400 1 599	32	412	89 58	4	34	96 16	20	270	96 48	2	29	100 00
1 600 1 799	21	344	93 00	–	–	96 16	8	142	97 79	–	–	100 00
1 800 1 999	14	242	95 41	2	15	97 62	6	95	98 66	–	–	100 00
2 000 or more	31	461	100 00	2	25	100 00	7	146	100 00	–	–	100 00
	Income below poverty level[1]											
Total	49	460	100 00	44	372	100 00	54	576	100 00	46	363	100 00
Less than 50	1	5	1 14	–	–	0 00	–	–	0 00	–	–	0 00
50 99	–	–	1 14	2	7	1 90	2	11	1 96	5	22	6 11
100 149	1	5	2 32	4	24	8 31	4	16	4 80	2	18	11 21
150 199	1	8	4 04	6	35	17 78	4	38	11 42	4	59	27 42
200 299	6	87	22 89	9	92	42 55	9	90	27 02	8	48	40 66
300 399	2	15	26 09	2	7	44 48	3	28	31 83	8	66	58 83
400 449	1	4	26 88	4	20	49 81	4	54	41 19	2	8	61 11
450 499	3	56	39 17	2	6	51 55	2	82	55 43	2	28	68 72
500 549	–	–	39 17	–	–	51 55	1	10	57 19	2	21	74 59
550 599	1	4	40 04	2	6	53 13	2	10	58 92	–	–	74 59
600 649	4	36	47 86	1	36	62 90	2	17	61 94	1	28	82 32
650 699	1	5	49 04	1	2	63 55	1	26	66 41	3	16	86 77
700 799	3	23	54 06	1	3	64 47	5	66	77 87	1	4	87 97
800 899	4	26	59 79	2	6	65 97	3	39	84 68	1	5	89 27
900 999	5	48	70 16	1	4	67 04	1	11	86 55	–	–	89 27
1 000 1 199	4	26	75 82	4	102	94 35	7	42	93 84	3	14	93 23
1 200 1 399	3	50	86 73	–	–	94 35	2	7	95 13	4	25	100 00
1 400 1 599	2	22	91 42	1	5	95 61	–	–	95 13	–	–	100 00
1 600 1 799	3	19	95 55	–	–	95 61	–	–	95 13	–	–	100 00
1 800 1 999	–	–	95 55	1	13	99 16	–	–	95 13	–	–	100 00
2 000 or more	4	20	100 00	1	3	100 00	2	28	100 00	–	–	100 00
	Income above poverty level[1]											
Total	555	9 218	100 00	82	652	100 00	624	9 784	100 00	75	795	100 00
Less than 50	–	–	0 00	–	–	0 00	3	49	0 50	2	15	1 91
50 99	–	–	0 00	1	3	0 43	5	37	0 89	2	9	3 06
100 149	7	152	1 65	5	67	10 70	31	408	5 06	8	59	10 55
150 199	14	244	4 30	9	85	23 68	32	461	9 76	9	66	18 81
200 299	36	550	10 27	10	49	31 20	94	1 395	24 03	11	204	44 43
300 399	54	910	21 11	9	53	39 30	70	1 119	35 46	14	199	69 47
400 449	26	404	25 50	9	36	44 74	34	583	41 42	1	7	70 31
450 499	27	531	31 26	4	16	47 26	47	728	48 86	5	108	83 93
500 549	31	514	36 84	4	40	53 33	30	448	53 44	6	31	87 77
550 599	18	233	39 37	4	35	58 72	32	573	59 29	2	8	88 74
600 649	28	457	44 32	4	69	69 26	25	509	64 49	3	13	90 39
650 699	21	358	48 20	4	40	75 37	27	476	69 36	1	5	90 97
700 799	37	651	55 27	4	34	80 65	50	792	77 46	3	37	95 62
800 899	41	659	62 41	2	26	84 57	28	479	82 35	2	13	97 22
900 999	36	643	69 39	3	26	88 54	24	340	85 83	2	7	98 09
1 000 1 199	52	857	78 69	1	4	89 11	31	407	89 99	2	8	99 03
1 200 1 399	42	645	85 69	4	17	91 75	23	386	93 93	1	4	99 49
1 400 1 599	28	360	89 59	3	30	96 29	20	270	96 70	1	4	100 00
1 600 1 799	17	291	92 74	–	–	96 29	8	142	98 15	–	–	100 00
1 800 1 999	14	242	95 37	1	2	96 63	5	63	98 80	–	–	100 00
2 000 or more	26	427	100 00	1	22	100 00	5	118	100 00	–	–	100 00

[1] Excludes unknown income

Table 2-74. CUMULATIVE PERCENTAGE DISTRIBUTION OF CALCIUM INTAKE VALUES FOR PERSONS AGED 55-64 YEARS BY SEX AND RACE FOR INCOME LEVELS UNITED STATES, 1971-74

[The standard for calcium for males aged 55 64 years is 400 mg and for females at these ages is 600 mg]

Calcium in mg	Total			Male			Female		
	Examined persons	Estimated population in thousands	Cumulative percent	Examined persons	Estimated population in thousands	Cumulative percent	Examined persons	Estimated population in thousands	Cumulative percent
	All incomes								
Total	1 267	19 049	100 00	597	8 997	100 00	670	10 052	100 00
Less than 50	6	53	0 28	1	22	0 25	5	30	0 30
50 99	16	119	0 90	3	13	0 40	13	106	1 35
100 149	33	411	3 06	15	174	2 33	18	236	3 70
150 199	77	1 110	8 88	23	366	6 40	54	744	11 10
200 299	166	2 570	22 38	64	970	17 18	102	1 600	27 03
300 399	145	2 292	34 41	64	928	27 50	81	1 364	40 59
400 449	66	999	39 65	27	433	32 31	39	565	46 22
450 499	57	836	44 04	23	289	35 52	34	547	51 66
500 549	73	1 112	49 87	26	437	40 38	47	675	58 37
550 599	55	827	54 22	25	345	44 22	30	482	63 17
600 649	46	639	57 57	22	309	47 65	24	330	66 45
650 699	47	737	61 44	27	422	52 34	20	315	69 59
700 799	92	1 342	68 49	50	716	60 29	42	627	75 82
800 899	80	1 267	75 14	34	462	65 42	46	805	83 83
900 999	63	743	79 04	37	438	70 29	26	306	86 87
1 000 1 199	102	1 653	87 72	57	1 054	82 00	45	599	92 83
1 200 1 399	57	912	92 50	35	548	88 09	22	364	96 45
1 400 1 599	30	524	95 25	20	357	92 06	10	166	98 11
1 600 1 799	23	447	97 60	18	362	96 08	5	85	98 95
1 800 1 999	11	117	98 21	8	71	96 87	3	46	99 42
2 000 or more	22	341	100 00	18	282	100 00	4	59	100 00
	Income below poverty level[1]								
Total	196	2 191	100 00	90	1 030	100 00	106	1 161	100 00
Less than 50	1	4	0 18	–	–	0 00	1	4	0 33
50 99	8	50	2 45	2	10	1 01	6	40	3 74
100 149	7	58	5 11	3	13	2 22	4	46	7 67
150 199	15	116	10 41	6	44	6 52	9	72	13 87
200 299	30	362	26 93	12	146	20 74	18	215	32 43
300 399	27	309	41 05	11	139	34 21	16	171	47 11
400 449	6	57	43 65	1	4	34 59	5	53	51 68
450 499	9	88	47 68	3	21	36 63	6	67	57 48
500 549	11	153	54 64	5	82	44 60	6	70	63 55
550 599	9	74	58 01	5	47	49 19	4	26	65 83
600 649	3	27	59 26	2	21	51 25	1	6	66 37
650 699	10	114	64 45	5	91	60 04	5	23	68 36
700 799	10	130	70 40	5	52	65 07	5	79	75 13
800 899	10	131	76 37	3	32	68 18	7	99	83 63
900 999	9	83	80 14	6	43	72 34	3	40	87 05
1 000 1 199	15	210	89 71	9	125	84 46	6	85	94 36
1 200 1 399	4	49	91 96	2	9	85 36	2	40	97 82
1 400 1 599	4	64	94 90	2	39	89 15	2	25	100 00
1 600 1 799	3	40	96 71	3	40	93 00	–	–	100 00
1 800 1 999	1	3	96 85	1	3	93 29	–	–	100 00
2 000 or more	4	69	100 00	4	69	100 00	–	–	100 00
	Income above poverty level[1]								
Total	1 005	15 783	100 00	476	7 482	100 00	529	8 300	100 00
Less than 50	5	49	0 31	1	22	0 30	4	26	0 32
50 99	6	62	0 70	1	3	0 34	5	59	1 03
100 149	24	323	2 75	10	133	2 11	14	190	3 33
150 199	57	864	8 23	15	312	6 28	42	552	9 98
200 299	124	2 013	20 98	47	699	15 63	77	1 314	25 80
300 399	111	1 885	32 92	51	765	25 84	60	1 121	39 31
400 449	58	914	38 72	24	402	31 21	34	512	45 48
450 499	46	693	43 11	20	268	34 80	26	425	50 60
500 549	57	869	48 62	17	275	38 47	40	594	57 76
550 599	43	738	53 30	18	287	42 31	25	451	63 19
600 649	41	569	56 90	20	288	46 16	21	281	66 58
650 699	35	577	60 55	22	332	50 59	13	245	69 54
700 799	75	1 142	67 79	41	628	58 98	34	514	75 73
800 899	66	1 060	74 50	30	423	64 63	36	637	83 40
900 999	54	661	78 69	31	395	69 90	23	266	86 61
1 000 1 199	82	1 373	87 39	45	891	81 81	37	482	92 41
1 200 1 399	52	835	92 68	32	511	88 65	20	324	96 31
1 400 1 599	25	434	95 43	17	293	92 56	8	141	98 01
1 600 1 799	18	376	97 81	14	294	96 49	4	82	98 99
1 800 1 999	10	114	98 53	7	68	97 39	3	46	99 55
2 000 or more	16	232	100 00	13	195	100 00	3	37	100 00

Table 2-74. CUMULATIVE PERCENTAGE DISTRIBUTION OF CALCIUM INTAKE VALUES FOR PERSONS AGED 55-64 YEARS BY SEX AND RACE FOR INCOME LEVELS UNITED STATES, 1971-74—Con.

[The standard for calcium for males aged 55 64 years is 400 mg and for females at these ages is 600 mg]

Calcium in mg	White male			Black male			White female			Black female		
	Examined persons	Estimated population in thousands	Cumulative percent	Examined persons	Estimated population in thousands	Cumulative percent	Examined persons	Estimated population in thousands	Cumulative percent	Examined persons	Estimated population in thousands	Cumulative percent
	All incomes											
Total	504	8 200	100 00	85	703	100 00	552	9 112	100 00	115	871	100 00
Less than 50	1	22	0 27	–	–	0 00	1	16	0 18	4	14	1 61
50 99	–	–	0 27	3	13	1 88	4	49	0 72	9	57	8 15
100 149	9	129	1 85	6	45	8 28	12	191	2 82	6	45	13 30
150 199	13	282	5 29	9	81	19 87	41	640	9 84	13	104	25 21
200 299	48	831	15 43	14	131	38 49	84	1 414	25 35	16	137	40 96
300 399	52	849	25 77	10	74	49 06	63	1 203	38 55	17	143	57 32
400 449	24	391	30 54	3	42	55 08	32	516	44 22	7	49	62 96
450 499	20	266	33 78	2	16	57 30	30	521	49 94	4	25	65 84
500 549	22	356	38 13	3	72	67 60	41	635	56 91	6	40	70 43
550 599	22	331	42 16	3	15	69 68	25	442	61 76	5	40	75 01
600 649	20	301	45 83	2	8	70 82	20	292	64 96	4	39	79 45
650 699	24	405	50 76	3	17	73 26	18	305	68 31	2	10	80 58
700 799	45	621	58 34	4	31	77 74	35	548	74 32	7	79	89 66
800 899	32	453	63 87	2	8	78 94	42	785	82 93	4	20	92 01
900 999	29	381	68 52	8	56	86 93	22	285	86 06	4	21	94 39
1 000 1 199	53	1 037	81 16	4	17	89 36	38	550	92 09	7	49	100 00
1 200 1 399	31	514	87 43	4	34	94 17	22	364	96 09	–	–	100 00
1 400 1 599	20	357	91 79	–	–	94 17	10	166	97 91	–	–	100 00
1 600 1 799	17	356	96 13	1	6	94 98	5	85	98 85	–	–	100 00
1 800 1 999	7	62	96 89	1	9	96 24	3	46	99 36	–	–	100 00
2 000 or more	15	255	100 00	3	26	100 00	4	59	100 00	–	–	100 00
	Income below poverty level[1]											
Total	62	862	100 00	28	167	100 00	63	806	100 00	42	330	100 00
Less than 50	–	–	0 00	–	–	0 00	–	–	0 00	1	4	1 16
50 99	–	–	0 00	2	10	6 20	2	22	2 78	4	17	6 35
100 149	1	6	0 66	2	7	10 31	1	11	4 17	3	35	16 82
150 199	2	18	2 73	4	26	26 03	8	68	12 66	1	4	17 89
200 299	8	101	14 43	4	46	53 25	8	91	23 90	9	10	48 17
300 399	10	135	30 09	1	4	55 43	8	119	38 67	8	51	63 76
400 449	1	4	30 55	–	–	55 43	3	38	43 41	2	15	68 24
450 499	1	5	31 17	2	16	64 76	6	67	51 76	–	–	68 24
500 549	5	82	40 69	–	–	64 76	3	48	57 71	3	22	75 06
550 599	4	39	45 16	1	9	69 97	3	20	60 15	1	7	77 14
600 649	2	21	47 62	–	–	69 97	–	–	60 15	1	6	79 05
650 699	5	91	58 12	–	–	69 97	3	13	61 78	2	10	82 05
700 799	3	45	63 31	2	7	74 13	2	43	67 17	3	35	92 71
800 899	2	27	66 46	1	5	77 06	6	96	79 05	1	3	93 58
900 999	3	29	69 83	3	14	85 30	2	31	82 84	1	9	96 36
1 000 1 199	7	118	83 50	2	7	89 38	4	73	91 88	2	12	100 00
1 200 1 399	–	–	83 50	2	9	94 91	2	40	96 86	–	–	100 00
1 400 1 599	2	39	88 03	–	–	94 91	2	25	100 00	–	–	100 00
1 600 1 799	2	34	91 98	1	6	98 28	–	–	100 00	–	–	100 00
1 800 1 999	1	3	92 32	–	–	98 28	–	–	100 00	–	–	100 00
2 000 or more	3	66	100 00	1	3	100 00	–	–	100 00	–	–	100 00
	Income above poverty level[1]											
Total	421	6 955	100 00	48	435	100 00	460	7 746	100 00	67	511	100 00
Less than 50	1	22	0 32	–	–	0 00	1	16	0 21	3	10	2 00
50 99	–	–	0 32	1	3	0 66	2	27	0 55	3	33	8 39
100 149	8	124	2 10	2	9	2 68	11	180	2 88	3	10	10 41
150 199	11	264	5 90	4	48	13 80	31	462	8 84	11	90	27 98
200 299	37	637	15 05	8	54	26 31	69	1 252	25 01	7	37	35 27
300 399	41	692	25 00	8	67	41 77	51	1 01'5	38 11	8	88	52 40
400 449	21	360	30 17	3	42	51 50	29	478	44 28	5	34	59 11
450 499	19	260	33 91	–	–	51 50	22	400	49 44	4	25	64 01
500 549	14	219	37 06	2	48	62 52	37	577	56 89	3	18	67 44
550 599	17	284	41 15	1	3	63 25	22	422	62 34	3	29	73 04
600 649	18	280	45 17	2	8	65 08	19	253	65 61	2	28	78 49
650 699	19	314	49 69	3	17	69 03	13	245	68 78	–	–	78 49
700 799	38	540	57 45	2	25	74 66	30	470	74 84	4	44	87 09
800 899	29	419	63 48	1	4	75 47	33	619	82 84	3	18	90 53
900 999	26	352	68 55	5	42	85 21	20	254	86 12	3	12	92 79
1 000 1 199	44	884	81 26	1	7	86 89	32	445	91 87	5	37	100 00
1 200 1 399	30	487	88 26	2	25	92 55	20	324	96 05	–	–	100 00
1 400 1 599	17	293	92 47	–	–	92 55	8	141	97 87	–	–	100 00
1 600 1 799	14	294	96 69	–	–	92 55	4	82	98 92	–	–	100 00
1 800 1 999	6	59	97 53	1	9	94 59	3	46	99 52	–	–	100 00
2 000 or more	11	171	100 00	2	24	100 00	3	37	100 00	–	–	100 00

[1] Excludes unknown income

Table 2-75. CUMULATIVE PERCENTAGE DISTRIBUTION OF CALCIUM INTAKE VALUES FOR PERSONS AGED 65 YEARS AND OVER BY SEX AND RACE FOR INCOME LEVELS· UNITED STATES, 1971-74

[The standard for calcium for males aged 65 years and over is 400 mg and for females at these ages is 600 mg]

Calcium in mg	Total			Male			Female		
	Examined persons	Estimated population in thousands	Cumulative percent	Examined persons	Estimated population in thousands	Cumulative percent	Examined persons	Estimated population in thousands	Cumulative percent
	All incomes								
Total	3,479	12 774	100 00	1,657	5,496	100 00	1,822	7,277	100 00
Less than 50	19	29	0 23	7	7	0 13	12	22	0 30
50-99	60	171	1 56	20	40	0 87	40	130	2 09
100-149	105	292	3 85	41	109	2 85	64	183	4 60
150-199	181	578	8 38	73	201	6 50	108	378	9 80
200-299	427	1,569	20 66	169	536	16 25	258	1,033	23 99
300-399	446	1,640	33 50	198	603	27 22	248	1 037	38 24
400-449	200	767	39 51	84	296	32 60	116	472	44 72
450-499	203	805	45 81	102	353	39 03	101	452	50 93
500-549	189	684	51 17	88	290	44 29	101	395	56 35
550-599	195	695	56 61	85	302	49 78	110	394	61 76
600-649	181	705	62 13	72	212	53 65	109	492	68 53
650-699	130	520	66 20	57	216	57 58	73	304	72 71
700-799	221	818	72 61	116	375	64 40	105	444	78 80
800-899	212	791	78 80	125	425	72 13	87	366	83 84
900-999	149	614	83 60	75	276	77 15	74	338	88 48
1,000-1,199	239	893	90 59	139	542	87 00	100	351	93 30
1,200-1,399	149	592	95 23	89	308	92 61	60	284	97 20
1,400-1,599	77	278	97 40	50	184	95 96	27	94	98 49
1,600-1,799	36	106	98 23	24	58	97 01	12	49	99 16
1,800-1,999	20	10	99 02	15	79	98 45	5	21	99 44
2,000 or more	40	126	100 00	28	85	100 00	12	40	100 00
	Income below poverty level[1]								
Total	816	2,259	100 00	335	787	100 00	481	1,472	100 00
Less than 50	10	10	0 45	4	3	0 43	6	7	0 47
50-99	25	70	3 55	7	8	1 41	18	62	4 70
100-149	41	83	7 20	17	28	4 96	24	55	8 41
150-199	52	135	13 19	20	52	11 52	32	83	14 07
200-299	95	276	25 41	38	95	23 65	57	181	26 35
300-399	113	312	39 24	37	77	33 39	76	236	42 36
400-449	45	169	46 72	18	58	40 81	27	111	49 88
450-499	44	150	53 38	23	68	49 43	21	83	55 49
500-549	52	126	58 95	23	49	55 66	29	77	60 71
550-599	50	124	64 43	16	39	60 66	34	84	66 44
600-649	38	113	69 44	13	26	63 96	25	87	72 37
650-699	24	81	73 04	12	50	70 33	12	31	74 50
700-799	49	150	79 66	24	49	76 61	25	100	81 30
800-899	44	136	85 69	20	38	81 43	24	98	87 97
900-999	22	56	88 19	8	13	83 05	14	44	90 93
1,000-1,199	50	115	93 27	19	49	89 26	31	66	95 41
1,200-1,399	31	81	96 83	18	48	95 35	13	33	97 62
1,400-1,599	12	39	98 56	6	21	98 06	6	18	98 83
1,600-1,799	9	16	99 25	7	8	99 05	2	8	99 36
1,800-1,999	2	5	99 45	–	–	99 05	2	5	99 67
2,000 or more	8	12	100 00	5	7	100 00	3	5	100 00
	Income above poverty level[1]								
Total	2,503	9,872	100 00	1,242	4,438	100 00	1,261	5,433	100 00
Less than 50	8	17	0 17	3	4	0 09	5	13	0 24
50-99	30	88	1 06	10	25	0 64	20	63	1 40
100-149	58	199	3 08	21	76	2 34	37	123	3 67
150-199	122	422	7 35	50	141	5 53	72	281	8 84
200-299	307	1,188	19 39	120	398	14 50	187	790	23 38
300-399	308	1,228	31 83	148	486	25 46	160	742	37 03
400-449	147	570	37 60	62	221	30 42	85	350	43 47
450-499	147	604	43 72	73	256	36 18	74	348	49 88
500-549	133	544	49 23	64	236	41 50	69	308	55 55
550-599	138	543	54 74	67	255	47 25	71	288	60 85
600-649	126	509	59 90	51	164	50 94	75	346	67 22
650-699	102	426	64 21	41	153	54 39	61	273	72 24
700-799	166	643	70 73	90	319	61 58	76	324	78 20
800-899	161	633	77 14	101	373	70 00	60	259	82 97
900-999	123	524	82 44	66	259	75 83	57	265	87 84
1,000-1,199	184	753	90 07	119	484	86 74	65	269	92 79
1,200-1,399	111	474	94 88	66	249	92 35	45	225	96 94
1,400-1,599	62	229	97 19	42	155	95 84	20	74	98 30
1,600-1,799	24	81	98 02	14	41	96 76	10	41	99 05
1,800-1,999	17	91	98 94	14	75	98 44	3	16	99 35
2,000 or more	29	105	100 00	20	69	100 00	9	36	100 00

Table 2-75. CUMULATIVE PERCENTAGE DISTRIBUTION OF CALCIUM INTAKE VALUES FOR PERSONS AGED 65 YEARS AND OVER BY SEX AND RACE FOR INCOME LEVELS UNITED STATES, 1971-74—Con.

[The standard for calcium for males aged 65 years and over is 400 mg and for females at these ages is 600 mg]

Calcium in mg	White male			Black male			White female			Black female		
	Examined persons	Estimated population in thousands	Cumulative percent	Examined persons	Estimated population in thousands	Cumulative percent	Examined persons	Estimated population in thousands	Cumulative percent	Examined persons	Estimated population in thousands	Cumulative percent
	All incomes											
Total	1 344	4 970	100 00	294	486	100 00	1 496	6 603	100 00	318	652	100 00
Less than 50	–	–	0 00	7	7	1 50	2	5	0 08	10	16	2 48
50 99	12	31	0 63	8	9	3 41	20	92	1 48	20	38	8 38
100 149	23	88	2 40	17	17	6 86	42	154	3 80	22	29	12 88
150 199	40	146	5 34	28	44	15 90	76	317	8 60	30	59	21 89
200 299	117	452	14 44	51	81	32 46	211	930	22 69	45	98	36 90
300 399	155	550	25 52	39	43	41 39	201	922	36 65	47	115	54 61
400 449	71	272	30 99	12	22	45 95	97	450	43 46	19	22	57 97
450 499	83	313	37 28	19	40	54 24	86	412	49 69	13	29	62 38
500 549	73	264	42 60	15	26	59 48	86	373	55 34	14	19	65 32
550 599	76	280	48 23	8	19	63 49	89	350	60 64	21	43	71 95
600-649	59	196	52 18	13	16	66 87	94	451	67 47	15	42	78 33
650 699	52	209	56 37	5	8	68 46	63	270	71 57	10	34	83 48
700 799	93	333	63 08	21	38	76 34	88	413	77 83	17	30	88 09
800 899	110	386	70 85	15	39	84 29	79	339	82 96	8	27	92 30
900 999	68	265	76 18	7	11	86 50	69	327	87 91	5	11	94 01
1 000 1 199	121	490	86 05	15	45	95 75	82	322	92 78	18	29	98 51
1 200 1 399	81	294	91 97	8	14	98 69	58	281	97 04	2	3	98 92
1 400 1 599	48	181	95 61	2	3	99 34	25	87	98 35	2	7	100 00
1 600 1,799	22	56	96 73	2	2	99 73	11	48	99 07	–	–	100 00
1 800 1 999	14	78	98 31	1	1	99 89	5	21	99 39	–	–	100 00
2 000 or more	26	84	100 00	1	1	100 00	12	40	100 00	–	–	100 00
	Income below poverty level[1]											
Total	204	595	100 00	128	186	100 00	321	1 165	100 00	158	300	100 00
Less than 50	–	–	0 00	4	3	1 82	1	2	0 14	5	5	1 75
50 99	5	6	1 00	2	2	2 77	7	38	3 38	11	25	9 94
100 149	5	15	3 48	12	13	9 85	13	40	6 85	11	14	14 64
150 199	11	35	9 31	9	17	18 98	15	54	11 49	17	29	24 43
200 299	19	70	20 99	19	26	32 93	39	146	24 05	18	34	35 90
300 399	18	56	30 47	17	16	41 79	50	182	39 64	26	54	53 95
400 449	14	56	39 82	4	3	43 23	21	103	48 45	6	8	56 62
450 499	16	56	49 22	7	12	49 65	14	71	54 58	6	7	58 92
500 549	17	39	55 72	6	10	55 21	20	63	59 98	8	11	62 59
550 599	14	36	61 84	2	3	56 77	22	64	65 47	12	20	69 41
600 649	6	16	64 47	7	10	62 33	18	64	70 95	7	23	77 21
650 699	11	49	72 76	1	1	62 75	9	25	73 08	3	7	79 41
700 799	9	22	76 39	15	28	77 70	18	90	80 83	7	10	82 66
800 899	14	28	81 04	6	10	83 20	19	75	87 29	5	23	90 35
900 999	5	11	82 82	3	2	84 41	13	43	90 96	1	1	90 62
1 000 1 199	9	24	86 80	9	23	96 77	19	46	94 94	12	20	97 12
1 200 1 399	17	47	94 68	1	1	97 35	11	30	97 51	2	3	97 99
1 400 1 599	5	19	97 83	1	3	98 71	5	12	98 52	1	6	100 00
1 600 1 799	5	6	98 84	2	2	99 70	2	8	99 19	–	–	100 00
1 800 1 999	–	–	98 84	–	–	99 70	2	5	99 58	–	–	100 00
2 000 or more	4	7	100 00	1	1	100 00	3	5	100 00	–	–	100 00
	Income above poverty level[1]											
Total	1 077	4 127	100 00	149	277	100 00	1,113	5 120	100 00	142	298	100 00
Less than 50	–	–	0 00	3	4	1 40	1	4	0 07	4	9	3 03
50 99	6	19	0 46	4	5	3 36	12	51	1 08	8	12	7 02
100 149	15	68	2 12	5	4	4 67	27	109	3 21	10	14	11 79
150 199	27	104	4 64	18	26	14 20	58	250	8 09	12	28	21 32
200 299	92	349	13 10	27	46	30 81	161	735	22 45	24	50	38 18
300 399	126	456	24 15	20	25	39 67	143	701	36 14	17	41	51 95
400 449	53	200	28 99	8	19	46 72	72	336	42 70	13	14	56 62
450 499	64	230	34 55	9	26	56 11	67	320	48 95	6	21	63 68
500 549	55	221	39 90	9	15	61 59	64	301	54 83	5	7	66 04
550 599	60	237	45 64	6	17	67 58	62	265	60 01	9	23	73 69
600-649	46	158	49 48	5	5	69 50	69	332	66 49	6	14	78 39
650 699	38	147	53 04	3	6	71 78	54	246	71 29	7	27	87 45
700 799	82	306	60 44	6	10	75 57	68	311	77 36	8	13	91 74
800 899	93	350	68 93	8	23	83 93	58	256	82 36	2	3	92 87
900 999	62	250	75 00	4	9	87 00	53	255	87 33	4	10	96 35
1 000 1 199	111	458	86 09	6	22	94 96	59	259	92 39	6	10	99 65
1 200 1 399	60	236	91 82	6	12	99 48	45	225	96 80	–	–	99 65
1 400 1,599	41	154	95 56	1	1	99 72	19	73	98 22	1	1	100 00
1 600 1 799	14	41	96 55	–	–	99 72	9	40	98 99	–	–	100 00
1 800 1 999	13	74	98 34	1	1	100 00	3	16	99 31	–	–	100 00
2 000 or more	19	69	100 00	–	–	100 00	9	36	100 00	–	–	100 00

[1]Excludes unknown income

Table 2-76. CUMULATIVE PERCENTAGE DISTRIBUTION OF IRON INTAKE VALUES FOR PERSONS AGED 1 YEAR BY SEX AND RACE FOR INCOME LEVELS UNITED STATES, 1971-74

(The standard for iron for persons aged 1 year is 15 mg)

Iron in mg	Total			Male			Female		
	Examined persons	Estimated population in thousands	Cumulative percent	Examined persons	Estimated population in thousands	Cumulative percent	Examined persons	Estimated population in thousands	Cumulative percent
	All incomes								
Total	553	3 313	100 00	286	1 693	100 00	267	1 620	100 00
Less than 0 5	1	2	0 06	–	–	0 00	1	2	0 13
0 5 0 9	3	9	0 35	–	–	0 00	3	9	0 71
1 0 1 4	3	14	0 77	3	14	0 83	–	–	0 71
1 5 1 9	8	30	1 69	5	16	1 77	3	15	1 61
2 0 2 4	17	65	3 66	4	19	2 92	13	46	4 44
2 5 2 9	22	140	7 89	12	86	8 01	10	54	7 77
3 0 3 4	33	197	13 82	13	73	12 30	20	124	15 41
3 5 3 9	31	161	18 67	11	46	15 00	20	115	22 51
4 0 4 9	98	579	36 16	49	287	31 95	49	292	40 56
5 0 5 9	79	553	52 86	34	230	45 54	45	323	60 51
6 0 6 9	73	420	65 55	47	266	61 23	26	155	70 07
7 0 7 9	45	257	73 31	28	159	70 62	17	98	76 12
8 0 8 9	40	214	79 76	24	146	79 26	16	67	80 28
9 0 9 9	28	205	85 94	14	118	86 22	14	87	85 64
10 0 10 9	19	106	89 15	14	65	90 04	5	42	88 22
11 0 11 9	9	70	91 26	5	29	91 75	4	41	90 75
12 0 12 9	6	43	92 55	3	24	93 19	3	19	91 89
13 0 13 9	1	4	92 68	–	–	93 19	1	4	92 14
14 0 14 9	6	34	93 71	5	30	94 99	1	4	92 36
15 0 15 9	6	34	94 73	3	18	96 06	3	16	93 34
16 0 16 9	5	27	95 55	2	9	96 60	3	18	94 45
17 0 17 9	1	3	95 65	–	–	96 60	1	3	94 66
18 0 18 9	2	12	96 01	2	12	97 30	–	–	94 66
19 0 19 9	2	20	96 60	–	–	97 30	2	20	95 87
20 0 20 9	1	8	96 84	1	8	97 76	–	–	95 87
21 0 21 9	1	3	96 92	1	3	97 92	–	–	95 87
22 0 22 9	1	9	97 20	–	–	97 92	1	9	96 45
23 0 23 9	–	–	97 20	–	–	97 92	–	–	96 45
24 0 or more	12	93	100 00	6	35	100 00	6	58	100 00
	Income below poverty level[1]								
Total	139	610	100 00	68	309	100 00	71	302	100 00
Less than 0 5	–	–	0 00	–	–	0 00	–	–	0 00
0 5 0 9	3	9	1 54	–	–	0 00	3	9	3 11
1 0 1 4	1	2	1 92	1	2	0 75	–	–	3 11
1 5 1 9	2	7	3 00	–	–	0 75	2	7	5 29
2 0 2 4	9	36	8 91	1	1	1 07	8	35	16 93
2 5 2 9	5	16	11 60	2	11	4 70	3	5	18 67
3 0 3 4	9	31	16 67	3	9	7 73	6	22	25 80
3 5 3 9	10	31	21 68	4	9	10 54	6	22	33 07
4 0 4 9	18	70	33 23	10	45	25 25	8	25	41 39
5 0 5 9	17	107	50 78	8	50	41 36	9	57	60 42
6 0 6 9	22	93	65 95	15	72	64 61	7	21	67 33
7 0 7 9	10	63	76 34	5	26	73 18	5	37	79 56
8 0 8 9	11	45	83 65	5	26	81 68	6	18	85 66
9 0 9 9	8	31	88 79	3	15	86 41	5	17	91 24
10 0 10 9	4	16	91 45	3	11	89 98	1	5	92 96
11 0 11 9	3	21	94 82	2	6	91 89	1	15	97 83
12 0 12 9	2	14	97 16	1	8	94 39	1	7	100 00
13 0 13 9	–	–	97 16	–	–	94 39	–	–	100 00
14 0 14 9	1	2	97 44	1	2	94 94	–	–	100 00
15 0 15 9	2	10	99 04	2	10	98 11	–	–	100 00
16 0 16 9	1	1	99 27	1	1	98 55	–	–	100 00
17 0 17 9	–	–	99 27	–	–	98 55	–	–	100 00
18 0 18 9	1	4	100 00	1	4	100 00	–	–	100 00
19 0 19 9	–	–	100 00	–	–	100 00	–	–	100 00
20 0 20 9	–	–	100 00	–	–	100 00	–	–	100 00
21 0 21 9	–	–	100 00	–	–	100 00	–	–	100 00
22 0 22 9	–	–	100 00	–	–	100 00	–	–	100 00
23 0 23 9	–	–	100 00	–	–	100 00	–	–	100 00
24 0 or more	–	–	100 00	–	–	100 00	–	–	100 00
	Income above poverty level[1]								
Total	404	2 645	100 00	212	1 347	100 00	192	1 298	100 00
Less than 0 5	1	2	0 08	–	–	0 00	1	2	0 16
0 5 0 9	–	–	0 08	–	–	0 00	–	–	0 16
1 0 1 4	1	1	0 12	1	1	0 07	–	–	0 16
1 5 1 9	6	24	1 02	5	16	1 25	1	8	0 78
2 0 2 4	8	29	2 12	3	18	2 62	5	11	1 61
2 5 2 9	16	116	6 52	9	68	7 65	7	49	5 35
3 0 3 4	23	162	12 65	9	60	12 08	14	102	13 23
3 5 3 9	21	130	17 57	7	37	14 82	14	93	20 42
4 0 4 9	77	491	36 13	39	242	32 77	38	249	39 62
5 0 5 9	61	445	52 96	25	179	46 08	36	266	60 10
6 0 6 9	50	325	65 27	32	194	60 47	18	132	70 24
7 0 7 9	34	187	72 35	22	126	69 86	12	61	74 94
8 0 8 9	28	160	78 41	18	111	78 12	10	49	78 72
9 0 9 9	20	173	84 97	11	103	85 79	9	70	84 11
10 0 10 9	15	90	88 38	11	54	89 77	4	37	86 94
11 0 11 9	6	49	90 25	3	23	91 49	3	26	88 96
12 0 12 9	4	29	91 33	2	17	92 72	2	12	89 88
13 0 13 9	1	4	91 48	–	–	92 72	1	4	90 19
14 0 14 9	5	32	92 70	4	29	94 86	1	4	90 47
15 0 15 9	4	24	93 62	1	8	95 48	3	16	91 69
16 0 16 9	4	26	94 59	1	8	96 06	3	18	93 07
17 0 17 9	1	3	94 72	–	–	96 06	1	3	93 34
18 0 18 9	1	7	95 00	1	7	96 61	–	–	93 34
19 0 19 9	2	20	95 75	–	–	96 61	2	20	94 85
20 0 20 9	1	8	96 04	1	8	97 18	–	–	94 85
21 0 21 9	1	3	96 14	1	3	97 39	–	–	94 85
22 0 22 9	1	9	96 50	–	–	97 39	1	9	95 57
23 0 23 9	–	–	96 50	–	–	97 39	–	–	95 57
24 0 or more	12	93	100 00	6	35	100 00	6	58	100 00

Table 2-76. CUMULATIVE PERCENTAGE DISTRIBUTION OF IRON INTAKE VALUES FOR PERSONS AGED 1 YEAR BY SEX AND RACE FOR INCOME LEVELS UNITED STATES, 1971-74—Con.

[1] (The standard for iron for persons aged 1 year is 15 mg)

Iron in mg	White male			Black male			White female			Black female		
	Examined persons	Estimated population in thousands	Cumulative percent	Examined persons	Estimated population in thousands	Cumulative percent	Examined persons	Estimated population in thousands	Cumulative percent	Examined persons	Estimated population in thousands	Cumulative percent
	All incomes											
Total	211	1 402	100 00	72	280	100 00	189	1 328	100 00	73	257	100 00
Less than 0 5	–	–	0 00	–	–	0 00	1	2	0 16	–	–	0 00
0 5 0 9	–	–	0 00	–	–	0 00	1	5	0 53	2	5	1 75
1 0 1 4	2	12	0 84	1	2	0 83	–	–	0 53	–	–	1 75
1 5 1 9	4	15	1 90	1	1	1 15	–	–	0 53	3	15	7 39
2 0 2 4	3	18	3 22	1	1	1 50	7	32	2 97	6	14	12 66
2 5 2 9	8	57	7 28	4	29	11 97	8	51	6 78	2	3	13 91
3 0 3 4	10	65	11 90	3	8	14 85	16	117	15 63	4	6	16 40
3 5 3 9	7	34	14 35	4	11	18 83	15	99	23 09	3	5	18 31
4 0 4 9	38	266	33 34	9	16	24 47	34	240	41 19	15	52	38 55
5 0 5 9	24	164	45 03	10	66	48 10	35	289	62 96	10	34	51 87
6 0 6 9	30	195	58 96	17	70	73 22	19	131	72 86	7	24	61 02
7 0 7 9	22	137	68 73	5	16	78 86	8	42	76 05	7	40	76 52
8 0 8 9	18	130	78 00	6	16	84 72	10	50	79 85	5	8	79 79
9 0 9 9	13	116	86 27	1	2	85 42	12	75	85 47	2	12	84 52
10 0 10 9	12	61	90 65	2	3	86 59	4	37	88 23	1	5	86 54
11 0 11 9	3	23	92 30	2	6	88 69	2	19	89 65	2	22	95 19
12 0 12 9	2	13	93 26	1	11	92 56	3	19	91 04	–	–	95 19
13 0 13 9	–	–	93 26	–	–	92 56	–	–	91 04	1	4	96 76
14 0 14 9	3	24	94 99	2	6	94 76	1	4	91 31	–	–	96 76
15 0 15 9	2	17	96 19	1	1	95 23	3	16	92 50	–	–	96 76
16 0 16 9	2	9	96 85	–	–	95 23	2	14	93 58	1	4	98 15
17 0 17 9	–	–	96 85	–	–	95 23	–	–	93 58	1	3	99 50
18 0 18 9	1	7	97 38	1	4	96 82	–	–	93 58	–	–	99 50
19 0 19 9	–	–	97 38	–	–	96 82	2	20	95 06	–	–	99 50
20 0 20 9	1	8	97 93	–	–	96 82	–	–	95 06	–	–	99 50
21 0 21 9	1	3	98 13	–	–	96 82	–	–	95 06	–	–	99 50
22 0 22 9	–	–	98 13	–	–	96 82	1	9	95 76	–	–	99 50
23 0 23 9	–	–	98 13	–	–	96 82	–	–	95 76	–	–	99 50
24 0 or more	5	26	100 00	1	9	100 00	5	56	100 00	1	1	100 00
	Income below poverty level[1]											
Total	30	158	100 00	38	151	100 00	27	146	100 00	42	142	100 00
Less than 0 5	–	–	0 00	–	–	0 00	–	–	0 00	–	–	0 00
0 5 0 9	–	–	0 00	–	–	0 00	1	5	3 34	2	5	3 17
1 0 1 4	–	–	0 00	1	2	1 54	–	–	3 34	–	–	3 17
1 5 1 9	–	–	0 00	–	–	1 54	–	–	3 34	2	7	7 79
2 0 2 4	–	–	0 00	1	1	2 19	4	25	20 20	4	10	15 14
2 5 2 9	1	1	0 80	1	10	8 77	1	2	21 58	2	3	17 40
3 0 3 4	2	8	5 83	1	1	9 71	3	17	32 99	3	5	20 80
3 5 3 9	3	7	10 14	1	2	10 96	2	12	41 43	3	5	24 25
4 0 4 9	4	33	31 23	6	12	18 99	3	11	49 11	5	14	34 02
5 0 5 9	2	3	33 13	6	47	49 96	5	48	81 89	4	9	40 67
6 0 6 9	5	30	51 92	10	42	77 86	2	11	89 07	5	10	47 94
7 0 7 9	3	15	61 52	2	11	85 37	1	2	90 23	4	35	72 71
8 0 8 9	3	22	75 15	2	5	88 51	1	3	92 33	4	7	77 45
9 0 9 9	2	13	83 14	1	2	89 82	3	5	95 52	2	12	86 01
10 0 10 9	2	9	88 85	1	2	91 16	–	–	95 52	1	5	89 66
11 0 11 9	–	–	88 85	2	6	95 06	–	–	95 52	1	15	100 00
12 0 12 9	1	8	93 76	–	–	95 06	1	7	100 00	–	–	100 00
13 0 13 9	–	–	93 76	–	–	95 06	–	–	100 00	–	–	100 00
14 0 14 9	–	–	93 76	1	2	96 18	–	–	100 00	–	–	100 00
15 0 15 9	1	8	99 13	1	1	97 04	–	–	100 00	–	–	100 00
16 0 16 9	1	1	100 00	–	–	97 04	–	–	100 00	–	–	100 00
17 0 17 9	–	–	100 00	–	–	97 04	–	–	100 00	–	–	100 00
18 0 18 9	–	–	100 00	1	4	100 00	–	–	100 00	–	–	100 00
19 0 19 9	–	–	100 00	–	–	100 00	–	–	100 00	–	–	100 00
20 0 20 9	–	–	100 00	–	–	100 00	–	–	100 00	–	–	100 00
21 0 21 9	–	–	100 00	–	–	100 00	–	–	100 00	–	–	100 00
22 0 22 9	–	–	100 00	–	–	100 00	–	–	100 00	–	–	100 00
23 0 23 9	–	–	100 00	–	–	100 00	–	–	100 00	–	–	100 00
24 0 or more	–	–	100 00	–	–	100 00	–	–	100 00	–	–	100 00
	Income above poverty level[1]											
Total	178	1 223	100 00	32	118	100 00	159	1 169	100 00	30	107	100 00
Less than 0 5	–	–	0 00	–	–	0 00	1	2	0 18	–	–	0 00
0 5 0 9	–	–	0 00	–	–	0 00	–	–	0 18	–	–	0 00
1 0 1 4	1	1	0 08	–	–	0 00	–	–	0 18	–	–	0 00
1 5 1 9	4	15	1 30	1	1	0 76	–	–	0 18	1	8	7 46
2 0 2 4	3	18	2 81	–	–	0 76	3	8	0 84	2	3	10 37
2 5 2 9	7	56	7 36	2	12	10 99	7	49	5 00	–	–	10 37
3 0 3 4	8	57	11 99	1	3	13 52	13	101	13 61	1	2	11 85
3 5 3 9	4	28	14 25	3	9	21 35	13	87	21 03	–	–	11 85
4 0 4 9	34	233	33 29	3	4	24 48	29	220	39 81	9	30	39 64
5 0 5 9	21	160	46 35	4	19	40 93	30	241	60 43	6	25	62 92
6 0 6 9	25	165	59 88	7	28	64 82	16	118	70 55	2	13	75 34
7 0 7 9	19	122	69 85	3	4	68 60	7	41	74 03	3	5	79 70
8 0 8 9	14	10	77 99	4	12	78 47	9	47	78 08	1	2	81 30
9 0 9 9	11	103	86 44	–	–	78 47	9	70	84 06	–	–	81 30
10 0 10 9	10	52	90 72	1	1	79 54	4	37	87 20	–	–	81 30
11 0 11 9	3	23	92 61	–	–	79 54	2	19	88 81	1	8	88 38
12 0 12 9	1	6	93 08	1	11	88 70	2	12	89 83	–	–	88 38
13 0 13 9	–	–	93 08	–	–	88 70	–	–	89 83	1	4	92 17
14 0 14 9	3	24	95 07	1	4	92 47	1	4	90 13	–	–	92 17
15 0 15 9	1	8	95 75	–	–	92 47	3	16	91 49	–	–	92 17
16 0 16 9	1	8	96 39	–	–	92 47	2	14	92 71	1	4	95 53
17 0 17 9	–	–	96 39	–	–	92 47	–	–	92 71	1	3	98 80
18 0 18 9	1	7	96 99	–	–	92 47	–	–	92 71	–	–	98 80
19 0 19 9	–	–	96 99	–	–	92 47	2	20	94 39	–	–	98 80
20 0 20 9	1	8	97 63	–	–	92 47	–	–	94 39	–	–	98 80
21 0 21 9	1	3	97 85	–	–	92 47	–	–	94 39	–	–	98 80
22 0 22 9	–	–	97 85	–	–	92 47	1	9	95 19	–	–	98 80
23 0 23 9	–	–	97 85	–	–	92 47	–	–	95 19	–	–	98 80
24 0 or more	5	26	100 00	1	9	100 00	5	56	100 00	1	1	100 00

[1] Excludes unknown income

Table 2-77. CUMULATIVE PERCENTAGE DISTRIBUTION OF IRON INTAKE VALUES FOR PERSONS AGED 2-3 YEARS BY SEX AND RACE FOR INCOME LEVELS UNITED STATES, 1971-74

[The standard for iron for persons aged 2 3 years is 15 mg]

Iron in mg	Total			Male			Female		
	Examined persons	Estimated population in thousands	Cumulative percent	Examined persons	Estimated population in thousands	Cumulative percent	Examined persons	Estimated population in thousands	Cumulative percent
	All incomes								
Total	1,170	6 963	100 00	606	3 554	100 00	564	3,409	100 00
Less than 0 5	2	23	0 33	1	14	0 39	1	9	0 27
0 5 0 9	2	3	0 37	1	2	0 43	1	1	0 31
1 0-1 4	10	24	0 72	6	13	0 80	4	11	0 63
1 5-1 9	15	91	2 02	6	16	1 24	9	75	2 83
2 0 2 4	14	80	3 17	9	60	2 92	5	20	3 42
2 5-2 9	27	144	5 23	10	47	4 23	17	97	6 27
3 0 3 4	38	208	8 22	17	78	6 42	21	131	10 10
3 5-3 9	52	307	12 64	17	87	8 87	35	220	16 56
4 0-4 9	125	738	23 24	49	312	17 64	76	427	29 07
5 0-5 9	178	1 035	38 10	95	531	32 57	83	505	43 87
6 0 6 9	132	852	50 34	68	494	46 47	64	358	54 38
7 0 7 9	135	792	61 71	71	400	57 73	64	391	65 86
8 0 8 9	124	713	71 95	66	350	67 59	58	363	76 49
9 0 9 9	95	550	79 86	58	328	76 83	37	222	83 01
10 0 10 9	61	432	86 06	34	222	83 07	27	210	89 18
11 0 11 9	48	277	90 04	32	208	88 92	16	69	91 21
12 0 12 9	23	167	92 45	10	57	90 53	13	110	94 45
13 0 13 9	18	135	94 38	11	77	92 69	7	58	96 15
14 0 14 9	17	81	95 55	12	58	94 31	5	23	96 83
15 0 15 9	12	59	96 39	6	21	94 92	6	37	97 93
16 0 16 9	9	58	97 22	7	48	96 26	2	10	98 22
17 0 17 9	2	3	97 27	2	3	96 36	–	–	98 22
18 0 18 9	3	19	97 55	2	18	96 86	1	1	98 26
19 0 19 9	2	10	97 69	2	10	97 14	–	–	98 26
20 0 20 9	6	28	98 09	1	6	97 31	5	22	98 90
21 0 21 9	5	30	98 52	3	24	97 99	2	6	99 08
22 0 22 9	1	14	98 72	1	14	98 37	–	–	99 08
23 0 23 9	1	1	98 74	–	–	98 37	1	1	99 12
24 0 or more	13	88	100 00	9	58	100 00	4	30	100 00
	Income below poverty level[1]								
Total	312	1 292	100 00	165	691	100 00	147	600	100 00
Less than 0 5	–	–	0 00	–	–	0 00	–	–	0 00
0 5 0 9	1	2	0 12	1	2	0 23	–	–	0 00
1 0 1 4	6	15	1 28	3	5	0 98	3	10	1 62
1 5 1 9	4	14	2 39	3	3	1 49	1	11	3 43
2 0 2 4	4	25	4 31	1	15	3 62	3	10	5 11
2 5 2 9	10	56	8 69	1	2	3 92	9	54	14 18
3 0 3 4	12	35	11 38	7	15	6 12	5	20	17 44
3 5 3 9	14	57	15 79	8	27	10 08	6	30	22 38
4 0 4 9	33	168	28 77	16	95	23 80	17	73	34 50
5 0 5 9	43	190	43 47	24	93	37 30	19	96	50 57
6 0-6 9	32	157	55 62	18	102	51 99	14	55	59 80
7 0-7 9	32	86	62 24	16	47	58 72	16	39	66 30
8 0 8 9	35	109	70 71	17	53	66 43	18	56	75 65
9 0 9 9	24	86	77 40	13	38	71 95	11	48	83 68
10 0 10 9	13	54	81 62	7	42	77 98	6	13	85 80
11 0 11 9	17	66	86 75	11	50	85 18	6	17	88 56
12 0 12 9	3	21	88 41	1	2	85 47	2	19	91 79
13 0 13 9	7	51	92 35	5	40	91 25	2	11	93 62
14 0 14 9	5	11	93 19	4	10	92 68	1	1	93 78
15 0 15 9	4	21	94 83	2	12	94 35	2	10	95 38
16 0 16 9	5	26	96 86	3	16	96 71	2	10	97 03
17 0 17 9	1	1	96 96	1	1	96 90	–	–	97 03
18 0 18 9	1	1	97 08	–	–	96 90	1	1	97 28
19 0 19 9	–	–	97 08	–	–	96 90	–	–	97 28
20 0 20 9	3	9	97 79	1	6	97 79	2	3	97 79
21 0 21 9	–	–	97 79	–	–	97 79	–	–	97 79
22 0 22 9	1	14	98 86	1	14	99 78	–	–	97 79
23 0 23 9	–	–	98 86	–	–	99 78	–	–	97 79
24 0 or more	2	15	100 00	1	2	100 00	1	13	100 00
	Income above poverty level[1]								
Total	835	5 553	100 00	434	2 808	100 00	401	2 744	100 00
Less than 0 5	2	23	0 41	1	14	0 49	1	9	0 34
0 5 0 9	–	–	0 41	–	–	0 49	–	–	0 34
1 0 1 4	4	9	0 58	3	8	0 76	1	1	0 38
1 5 1 9	11	77	1 95	3	12	1 21	8	64	2 72
2 0 2 4	10	55	2 94	8	45	2 81	2	10	3 08
2 5 2 9	16	86	4 49	9	45	4 39	7	41	4 59
3 0 3 4	25	169	7 54	10	62	6 62	15	107	8 48
3 5 3 9	38	250	12 05	9	60	8 75	29	191	15 42
4 0 4 9	89	562	22 16	32	215	16 39	57	347	28 06
5 0 5 9	130	824	37 00	69	423	31 44	61	401	42 68
6 0 6 9	98	691	49 44	50	392	45 41	48	299	53 57
7 0 7 9	101	680	61 68	53	328	57 07	48	352	66 40
8 0 8 9	85	583	72 18	47	286	67 26	38	297	77 22
9 0 9 9	69	451	80 30	45	290	77 59	24	161	83 08
10 0 10 9	47	362	86 82	27	180	84 00	20	182	89 71
11 0 11 9	30	210	90 60	21	158	89 63	9	51	91 58
12 0 12 9	20	146	93 23	9	55	91 59	11	91	94 90
13 0 13 9	11	84	94 74	6	37	92 91	5	47	96 61
14 0 14 9	12	70	96 00	8	48	94 61	4	22	97 42
15 0 15 9	8	38	96 68	4	10	94 96	4	28	98 44
16 0 16 9	4	31	97 25	4	31	96 08	–	–	98 44
17 0 17 9	1	2	97 28	1	2	96 16	–	–	98 44
18 0 18 9	2	18	97 60	2	18	96 79	–	–	98 44
19 0 19 9	2	10	97 78	2	10	97 14	–	–	98 44
20 0 20 9	3	19	98 12	–	–	97 14	3	19	99 12
21 0 21 9	5	30	98 66	3	24	98 00	2	6	99 34
22 0 22 9	–	–	98 66	–	–	98 00	–	–	99 34
23 0 23 9	1	1	98 68	–	–	98 00	1	1	99 39
24 0 or more	11	73	100 00	8	56	100 00	3	17	100 00

Table 2-77. CUMULATIVE PERCENTAGE DISTRIBUTION OF IRON INTAKE VALUES FOR PERSONS AGED 2-3 YEARS BY SEX AND RACE FOR INCOME LEVELS. UNITED STATES, 1971-74—Con.

[The standard for iron for persons aged 2 3 years is 15 mg]

Iron in mg	White male			Black male			White female			Black female		
	Examined persons	Estimated population in thousands	Cumulative percent	Examined persons	Estimated population in thousands	Cumulative percent	Examined persons	Estimated population in thousands	Cumulative percent	Examined persons	Estimated population in thousands	Cumulative percent
	All incomes											
Total	443	2 997	100 00	149	479	100 00	414	2 873	100 00	144	505	100 00
Less than 0 5	1	14	0 46	–	–	0 00	1	9	0 32	–	–	0 00
0 5 0 9	1	2	0 51	–	–	0 00	–	–	0 32	1	1	0 27
1 0 1 4	2	7	0 74	4	6	1 26	3	10	0 66	1	1	0 51
1 5 1 9	3	12	1 16	3	3	1 99	7	63	2 86	2	12	2 88
2 0 2 4	8	46	2 69	1	14	4 84	3	10	3 20	2	10	4 87
2 5 2 9	7	41	4 06	3	5	5 98	10	65	5 47	7	32	11 22
3 0 3 4	10	56	5 95	7	21	10 41	14	106	9 14	7	25	16 19
3 5 3 9	12	77	8 53	4	7	11 80	30	210	16 46	5	10	18 15
4 0 4 9	35	249	16 85	11	53	22 85	52	357	28 88	21	54	28 76
5 0 5 9	70	450	31 85	21	55	34 30	55	414	43 28	26	85	45 64
6 0 6 9	53	445	46 69	13	33	41 12	58	346	55 34	6	12	48 03
7 0 7 9	51	339	58 01	20	61	53 87	52	337	67 06	12	55	58 82
8 0 8 9	51	300	68 03	15	50	64 32	38	305	77 66	20	58	70 29
9 0 9 9	47	282	77 43	10	41	72 91	22	154	83 01	15	69	83 86
10 0 10 9	24	188	83 70	9	33	79 73	21	188	89 57	5	12	86 30
11 0 11 9	23	172	89 44	7	20	83 89	11	61	91 68	5	9	88 00
12 0 12 9	8	44	90 90	2	13	86 67	12	94	94 94	1	17	91 31
13 0 13 9	7	52	92 63	4	25	91 94	5	34	96 12	2	24	96 06
14 0 14 9	6	47	94 19	6	11	94 19	4	22	96 90	1	1	96 25
15 0 15 9	5	20	94 87	1	1	94 41	5	36	98 15	1	1	96 54
16 0 16 9	3	30	95 86	4	18	98 18	1	8	98 45	1	1	96 82
17 0 17 9	1	2	95 93	1	1	98 47	–	–	98 45	–	–	96 82
18 0 18 9	2	18	96 52	–	–	98 47	1	1	98 50	–	–	96 82
19 0 19 9	1	9	96 81	1	1	98 76	–	–	98 50	–	–	96 82
20 0 20 9	1	6	97 01	–	–	98 76	3	19	99 15	2	3	97 43
21 0 21 9	3	24	97 81	–	–	98 76	2	6	99 36	–	–	97 43
22 0 22 9	1	14	98 27	–	–	98 76	–	–	99 36	–	–	97 43
23 0 23 9	–	–	98 27	–	–	98 76	1	1	99 41	–	–	97 43
24 0 or more	7	52	100 00	2	6	100 00	3	17	100 00	1	13	100 00
	Income below poverty level[1]											
Total	72	423	100 00	89	251	100 00	68	363	100 00	79	238	100 00
Less than 0 5	–	–	0 00	–	–	0 00	–	–	0 00	–	–	0 00
0 5-0 9	1	2	0 38	–	–	0 00	–	–	0 00	–	–	0 00
1 0 1 4	1	2	0 76	2	4	1 42	3	10	2 68	–	–	0 00
1 5 1 9	–	–	0 76	3	3	2 81	–	–	2 68	1	11	4 59
2 0 2 4	1	15	4 26	–	–	2 81	3	10	5 45	–	–	4 59
2 5 2 9	–	–	4 26	1	2	3 61	5	36	15 29	4	19	12 49
3 0 3 4	3	8	6 14	4	7	6 50	1	12	18 67	4	7	15 57
3 5 3 9	4	21	11 05	4	7	9 15	4	25	25 54	2	5	17 54
4 0 4 9	9	76	28 99	6	18	16 31	7	52	40 00	10	20	26 09
5 0 5 9	11	56	42 29	12	34	29 77	7	48	53 12	12	49	46 67
6 0 6 9	9	79	60 90	8	15	35 85	8	43	65 07	6	12	51 74
7 0 7 9	4	9	63 10	12	37	50 65	11	27	72 47	5	12	56 89
8 0 8 9	7	24	68 78	10	29	62 30	2	5	73 74	16	52	78 57
9 0 9 9	7	21	73 78	6	17	69 09	4	16	78 14	7	32	92 14
10 0 10 9	3	30	80 90	4	12	73 71	2	7	80 07	4	6	94 55
11 0 11 9	5	27	87 33	5	17	80 52	3	11	82 98	3	6	97 10
12 0 12 9	1	2	87 81	–	–	80 52	2	19	88 32	–	–	97 10
13 0 13 9	1	15	91 30	4	25	90 56	2	11	91 35	–	–	97 10
14 0 14 9	1	3	91 97	3	7	93 35	–	–	91 35	1	1	97 50
15 0 15 9	1	11	94 47	1	1	93 76	1	8	93 60	1	1	98 11
16 0 16 9	1	3	95 29	2	13	98 86	1	8	95 94	1	1	98 71
17 0 17 9	–	–	95 29	1	1	99 40	–	–	95 94	–	–	98 71
18 0 18 9	–	–	95 29	–	–	99 40	1	1	96 34	–	–	98 71
19 0 19 9	–	–	95 29	–	–	99 40	–	–	96 34	–	–	98 71
20 0 20 9	1	6	96 74	–	–	99 40	–	–	96 34	2	3	100 00
21 0 21 9	–	–	96 74	–	–	99 40	–	–	96 34	–	–	100 00
22 0 22 9	1	14	100 00	–	–	99 40	–	–	96 34	–	–	100 00
23 0 23 9	–	–	100 00	–	–	99 40	–	–	96 34	–	–	100 00
24 0 or more	–	–	100 00	1	2	100 00	1	13	100 00	–	–	100 00
	Income above poverty level[1]											
Total	365	2 529	100 00	59	219	100 00	336	2 456	100 00	59	257	100 00
Less than 0 5	1	14	0 55	–	–	0 00	1	9	0 38	–	–	0 00
0 5 0 9	–	–	0 55	–	–	0 00	–	–	0 38	–	–	0 00
1 0 1 4	1	5	0 75	2	2	1 13	–	–	0 38	1	1	0 48
1 5 1 9	3	12	1 24	–	–	1 13	7	63	2 94	1	1	0 90
2 0 2 4	7	31	2 48	1	14	7 35	–	–	2 94	2	10	4 80
2 5 2 9	7	41	4 10	2	3	8 94	5	29	4 13	2	12	9 49
3 0 3 4	7	48	6 02	3	14	15 30	13	93	7 93	2	13	14 73
3 5 3 9	8	57	8 26	–	–	15 30	26	185	15 48	3	5	16 78
4 0 4 9	25	172	15 04	5	35	31 23	44	299	27 66	10	32	29 13
5 0 5 9	57	379	30 01	9	21	40 83	46	360	42 33	13	35	42 83
6 0-6 9	44	366	44 50	5	17	48 76	48	299	54 49	–	–	42 83
7 0 7 9	45	304	56 50	8	24	59 66	41	310	67 10	7	42	59 33
8 0 8 9	43	274	67 33	4	12	65 24	34	291	78 93	4	6	61 84
9 0 9 9	40	261	77 64	4	24	76 25	16	124	84 00	8	36	76 01
10 0 10 9	21	158	83 87	5	21	85 83	18	166	90 74	1	7	78 58
11 0 11 9	18	145	89 61	2	3	87 13	8	50	92 79	1	1	79 06
12 0 12 9	7	42	91 25	2	13	93 21	10	74	95 81	1	17	85 58
13 0 13 9	6	37	92 72	–	–	93 21	3	23	96 74	2	24	94 94
14 0 14 9	5	44	94 45	3	4	94 93	4	22	97 65	–	–	94 94
15 0 15 9	4	10	94 84	–	–	94 93	4	28	98 78	–	–	94 94
16 0 16 9	2	26	95 88	2	5	97 33	–	–	98 78	–	–	94 94
17 0 17 9	1	2	95 96	–	–	97 33	–	–	98 78	–	–	94 94
18 0 18 9	2	18	96 66	–	–	97 33	–	–	98 78	–	–	94 94
19 0 19 9	1	9	97 00	1	1	97 99	–	–	98 78	–	–	94 94
20 0 20 9	–	–	97 00	–	–	97 99	3	19	99 54	–	–	94 94
21 0 21 9	3	24	97 95	–	–	97 99	2	6	99 79	–	–	94 94
22 0 22 9	–	–	97 95	–	–	97 99	–	–	99 79	–	–	94 94
23 0 23 9	–	–	97 95	–	–	97 99	1	1	99 85	–	–	94 94
24 0 or more	7	52	100 00	1	4	100 00	2	4	100 00	1	13	100 00

[1] Excludes unknown income

Table 2-78. CUMULATIVE PERCENTAGE DISTRIBUTION OF IRON INTAKE VALUES FOR PERSONS AGED 4-5 YEARS BY SEX AND RACE FOR INCOME LEVELS· UNITED STATES, 1971-74

[The standard for iron for persons aged 4 5 years is 10 mg]

Iron in mg	Total			Male			Female		
	Examined persons	Estimated population in thousands	Cumulative percent	Examined persons	Estimated population in thousands	Cumulative percent	Examined persons	Estimated population in thousands	Cumulative percent
	All incomes								
Total	1 172	6 672	100 00	577	3 379	100 00	595	3 294	100 00
Less than 0 5	–	–	0 00	–	–	0 00	–	–	0 00
0 5 0 9	–	–	0 00	–	–	0 00	–	–	0 00
1 0 1 4	3	10	0 16	1	1	0 04	2	9	0 28
1 5 1 9	3	10	0 30	–	–	0 04	3	10	0 57
2 0 2 4	5	22	0 64	3	14	0 44	2	9	0 84
2 5 2 9	12	86	1 93	4	28	1 26	8	58	2 61
3 0 3 4	17	91	3 29	7	44	2 57	10	46	4 02
3 5 3 9	28	152	5 57	12	60	4 35	16	92	6 82
4 0-4 9	83	461	12 47	30	152	8 85	53	309	16 19
5 0 5 9	122	646	22 16	52	328	18 56	70	318	25 84
6 0 6 9	147	886	35 43	84	526	34 12	63	360	36 78
7 0 7 9	154	898	48 90	71	372	45 13	83	526	52 77
8 0 8 9	132	818	61 16	69	442	58 22	63	376	64 17
9 0 9 9	113	651	70 92	60	334	68 12	53	317	73 80
10 0 10 9	85	504	78 48	42	245	75 37	43	259	81 66
11 0 11 9	74	397	84 42	29	170	80 42	45	226	88 53
12 0 12 9	37	170	86 97	22	110	83 66	15	60	90 36
13 0 13 9	44	251	90 73	22	167	88 60	22	85	92 93
14 0 14 9	25	145	92 90	15	75	90 81	10	70	95 05
15 0 15 9	15	74	94 01	4	26	91 58	11	48	96 50
16 0 16 9	17	104	95 58	13	79	93 93	4	25	97 27
17 0 17 9	11	49	96 32	7	40	95 11	4	10	97 56
18 0 18 9	9	40	96 92	7	28	95 92	2	13	97 94
19 0 19 9	9	44	97 58	6	35	96 96	3	9	98 21
20 0 20 9	3	8	97 70	1	1	97 00	2	7	98 42
21 0 21 9	3	13	97 90	2	10	97 31	1	3	98 51
22 0 22 9	7	47	98 60	3	13	97 70	4	33	99 52
23 0 23 9	3	31	99 07	3	31	98 63	–	–	99 52
24 0 or more	11	62	100 00	8	46	100 00	3	16	100 00
	Income below poverty level[1]								
Total	315	1 319	100 00	166	717	100 00	149	602	100 00
Less than 0 5	–	–	0 00	–	–	0 00	–	–	0 00
0 5 0 9	–	–	0 00	–	–	0 00	–	–	0 00
1 0 1 4	–	–	0 00	–	–	0 00	–	–	0 00
1 5 1 9	1	1	0 07	–	–	0 00	1	1	0 15
2 0 2 4	1	2	0 24	–	–	0 00	1	2	0 54
2 5 2 9	4	24	2 06	–	–	0 00	4	24	4 52
3 0 3 4	6	32	4 51	3	25	3 53	3	7	5 66
3 5 3 9	5	14	5 55	2	9	4 76	3	5	6 49
4 0 4 9	24	94	12 68	14	46	11 13	10	48	14 51
5 0 5 9	28	96	19 97	9	35	15 97	19	61	24 72
6 0 6 9	38	139	30 47	26	103	30 31	12	36	30 66
7 0 7 9	47	204	45 94	30	129	48 34	17	75	43 09
8 0 8 9	34	156	57 78	16	68	57 78	18	88	57 78
9 0 9 9	31	141	68 46	19	92	70 66	12	49	65 83
10 0 10 9	24	119	77 46	11	55	78 38	13	63	76 36
11 0 11 9	22	82	83 65	11	43	84 43	11	38	82 72
12 0 12 9	9	37	86 45	2	4	84 95	7	33	88 23
13 0 13 9	13	65	91 40	5	42	90 84	8	23	92 07
14 0 14 9	6	28	93 51	4	15	92 97	2	13	94 16
15 0 15 9	4	18	94 85	1	2	93 29	3	15	96 72
16 0 16 9	6	30	97 13	5	21	96 20	1	9	98 24
17 0 17 9	3	9	97 79	2	8	97 26	1	1	98 42
18 0 18 9	3	11	98 65	3	11	98 84	–	–	98 42
19 0 19 9	3	11	99 46	1	5	99 59	2	5	99 31
20 0 20 9	1	1	99 55	1	1	99 76	–	–	99 31
21 0 21 9	–	–	99 55	–	–	99 76	–	–	99 31
22 0 22 9	–	–	99 55	–	–	99 76	–	–	99 31
23 0 23 9	–	–	99 55	–	–	99 76	–	–	99 31
24 0 or more	2	6	100 00	1	2	100 00	1	4	100 00
	Income above poverty level[1]								
Total	831	5 212	100 00	400	2 594	100 00	431	2 618	100 00
Less than 0 5	–	–	0 00	–	–	0 00	–	–	0 00
0 5 0 9	–	–	0 00	–	–	0 00	–	–	0 00
1 0 1 4	2	3	0 06	1	1	0 05	1	2	0 08
1 5 1 9	2	9	0 23	–	–	0 05	2	9	0 41
2 0 2 4	4	20	0 62	3	14	0 58	1	6	0 66
2 5 2 9	7	58	1 73	3	24	1 49	4	34	1 98
3 0 3 4	11	59	2 86	4	19	2 22	7	40	3 49
3 5 3 9	22	132	5 40	10	51	4 20	12	81	6 58
4 0 4 9	59	367	12 43	16	106	8 30	43	260	16 53
5 0 5 9	89	535	22 71	43	293	19 61	46	242	25 77
6 0 6 9	107	728	36 67	56	403	35 16	51	325	38 17
7 0 7 9	105	680	49 72	40	230	44 03	65	450	55 36
8 0 8 9	94	647	62 13	51	367	58 18	43	280	66 04
9 0 9 9	81	503	71 79	40	235	67 23	41	269	76 30
10 0 10 9	56	354	78 59	30	188	74 49	26	166	82 65
11 0 11 9	51	305	84 44	17	117	79 00	34	188	89 83
12 0 12 9	28	133	86 99	20	106	83 09	8	27	90 86
13 0 13 9	31	186	90 56	17	125	87 89	14	62	93 21
14 0 14 9	18	115	92 78	10	58	90 13	8	57	95 40
15 0 15 9	11	56	93 86	3	24	91 05	8	32	96 64
16 0 16 9	11	74	95 28	8	58	93 29	3	16	97 25
17 0 17 9	8	41	96 07	5	32	94 54	3	9	97 58
18 0 18 9	5	21	96 48	4	16	95 16	1	5	97 78
19 0 19 9	6	33	97 11	5	30	96 31	1	3	97 90
20 0 20 9	2	7	97 25	–	–	96 31	2	7	98 17
21 0 21 9	2	9	97 42	1	6	96 56	1	3	98 28
22 0 22 9	7	47	98 32	3	13	97 08	4	33	99 56
23 0 23 9	3	31	98 92	3	31	98 28	–	–	99 56
24 0 or more	9	56	100 00	7	45	100 00	2	12	100 00

Table 2-78. CUMULATIVE PERCENTAGE DISTRIBUTION OF IRON INTAKE VALUES FOR PERSONS AGED 4-5 YEARS BY SEX AND RACE FOR INCOME LEVELS UNITED STATES, 1971-74—Con.

[The standard for iron for persons aged 4 5 years is 10 mg]

Iron in mg	White male			Black male			White female			Black female		
	Examined persons	Estimated population in thousands	Cumulative percent	Examined persons	Estimated population in thousands	Cumulative percent	Examined persons	Estimated population in thousands	Cumulative percent	Examined persons	Estimated population in thousands	Cumulative percent
	All incomes											
Total	436	2 866	100 00	138	486	100 00	428	2 755	100 00	161	511	100 00
Less than 0 5	–	–	0 00	–	–	0 00	–	–	0 00	–	–	0 00
0 5 0 9	–	–	0 00	–	–	0 00	–	–	0 00	–	–	0 00
1 0 1 4	–	–	0 00	1	1	0 27	1	2	0 07	1	7	1 38
1 5 1 9	–	–	0 00	–	–	0 27	1	8	0 36	2	2	1 74
2 0 2 4	3	14	0 47	–	–	0 27	2	9	0 68	–	–	1 74
2 5 2 9	4	28	1 44	–	–	0 27	5	46	2 35	2	10	3 64
3 0 3 4	4	24	2 26	3	21	4 56	7	38	3 74	3	8	5 23
3 5 3 9	10	55	4 17	2	5	5 66	12	85	6 82	4	7	6 67
4 0 4 9	15	91	7 36	15	61	18 14	41	266	16 46	12	43	15 10
5 0 5 9	44	299	17 79	8	29	24 08	50	272	26 33	19	41	23 05
6 0 6 9	57	457	33 74	26	60	36 51	49	320	37 94	13	39	30 75
7 0 7 9	54	300	44 20	16	63	49 42	65	475	55 16	17	46	39 68
8 0 8 9	55	388	57 73	14	54	60 61	43	323	66 87	20	53	50 08
9 0 9 9	45	290	67 85	14	36	67 97	37	252	76 01	16	65	62 81
10 0 10 9	35	218	75 46	7	27	73 53	30	207	83 52	12	44	71 34
11 0 11 9	19	133	80 10	10	37	81 25	30	154	89 12	14	68	84 72
12 0 12 9	18	100	83 60	4	9	83 18	10	52	90 99	5	9	86 39
13 0 13 9	20	153	88 92	2	14	86 07	10	46	92 66	12	39	93 98
14 0 14 9	12	69	91 34	3	6	87 22	10	70	95 20	–	–	93 98
15 0 15 9	2	14	91 84	2	12	89 62	8	37	96 54	3	11	96 12
16 0 16 9	9	61	93 95	4	19	93 47	3	16	97 12	1	9	97 91
17 0 17 9	5	32	95 07	2	8	95 03	2	8	97 40	2	2	98 31
18 0 18 9	6	24	95 92	1	3	95 74	2	13	97 86	–	–	98 31
19 0 19 9	5	30	96 96	1	5	96 84	–	–	97 86	3	9	100 00
20 0 20 9	–	–	96 96	1	1	97 08	2	7	98 11	–	–	100 00
21 0 21 9	2	10	97 32	–	–	97 08	1	3	98 22	–	–	100 00
22 0 22 9	2	10	97 65	1	4	97 89	4	33	99 43	–	–	100 00
23 0 23 9	2	21	98 38	1	10	100 00	–	–	99 43	–	–	100 00
24 0 or more	8	46	100 00	–	–	100 00	3	16	100 00	–	–	100 00
	Income below poverty level[1]											
Total	76	427	100 00	89	281	100 00	67	386	100 00	82	216	100 00
Less than 0 5	–	–	0 00	–	–	0 00	–	–	0 00	–	–	0 00
0 5 0 9	–	–	0 00	–	–	0 00	–	–	0 00	–	–	0 00
1 0 1 4	–	–	0 00	–	–	0 00	–	–	0 00	–	–	0 00
1 5 1 9	–	–	0 00	–	–	0 00	–	–	0 00	1	1	0 43
2 0 2 4	–	–	0 00	–	–	0 00	1	2	0 59	–	–	0 43
2 5-2 9	–	–	0 00	–	–	0 00	2	14	4 29	2	10	4 92
3 0 3 4	2	7	1 70	1	18	6 44	1	2	4 82	2	5	7 16
3 5 3 9	1	6	3 04	1	3	7 52	–	–	4 82	3	5	9 48
4 0 4 9	3	14	6 27	11	32	18 88	6	44	16 11	4	5	11 66
5 0 5 9	4	24	11 83	5	11	22 77	9	43	27 31	10	18	20 10
6 0 6 9	9	69	27 91	17	34	34 88	3	12	30 53	9	23	30 88
7 0 7 9	16	70	44 22	14	60	56 10	10	61	46 39	7	14	37 18
8 0 8 9	8	35	52 50	8	32	67 59	8	71	64 75	10	18	45 31
9 0 9 9	8	61	66 75	10	23	75 71	5	24	70 91	7	25	56 75
10 0 10 9	7	39	75 99	4	16	81 36	6	30	78 73	7	33	72 12
11 0 11 9	6	36	84 35	5	8	84 09	6	23	84 60	5	16	79 36
12 0 12 9	1	1	84 69	1	2	84 90	4	28	91 74	3	6	81 94
13 0 13 9	4	40	94 16	1	2	85 50	1	1	92 02	7	22	92 15
14 0 14 9	3	13	97 23	1	2	86 28	2	13	95 28	–	–	92 15
15 0 15 9	–	–	97 23	1	2	87 09	2	14	98 93	1	1	92 76
16 0 16 9	1	2	97 74	4	19	93 75	–	–	98 93	1	9	97 01
17 0 17 9	–	–	97 74	2	8	96 45	–	–	98 93	1	1	97 50
18 0 18 9	2	8	99 59	1	3	97 67	–	–	98 93	–	–	97 50
19 0 19 9	–	–	99 59	1	5	99 57	–	–	98 93	2	5	100 00
20 0 20 9	–	–	99 59	1	1	100 00	–	–	98 93	–	–	100 00
21 0 21 9	–	–	99 59	–	–	100 00	–	–	98 93	–	–	100 00
22 0 22 9	–	–	99 59	–	–	100 00	–	–	98 93	–	–	100 00
23 0 23 9	–	–	99 59	–	–	100 00	–	–	98 93	–	–	100 00
24 0 or more	1	2	100 00	–	–	100 00	1	4	100 00	–	–	100 00
	Income above poverty level[1]											
Total	351	2 374	100 00	47	202	100 00	355	2 324	100 00	70	266	100 00
Less than 0 5	–	–	0 00	–	–	0 00	–	–	0 00	–	–	0 00
0 5 0 9	–	–	0 00	–	–	0 00	–	–	0 00	–	–	0 00
1 0 1 4	–	–	0 00	1	1	0 65	1	2	0 09	–	–	0 00
1 5 1 9	–	–	0 00	–	–	0 65	1	8	0 43	1	1	0 34
2 0 2 4	3	14	0 57	–	–	0 65	1	6	0 70	–	–	0 34
2 5 2 9	3	24	1 57	–	–	0 65	3	32	2 07	–	–	0 34
3 0 3 4	2	16	2 26	2	3	2 03	6	36	3 63	1	3	1 58
3 5 3 9	9	49	4 32	1	2	3 15	11	79	7 02	1	2	2 46
4 0 4 9	12	78	7 59	4	29	17 37	35	222	16 57	8	38	16 87
5 0 5 9	40	275	19 19	3	18	26 26	39	222	26 13	6	15	22 34
6 0 6 9	46	369	34 72	9	26	39 32	46	307	39 35	4	16	28 38
7 0 7 9	37	217	43 88	2	3	40 88	55	413	57 13	9	31	39 86
8 0 8 9	46	346	58 47	5	21	51 05	35	252	67 95	8	28	50 39
9 0 9 9	36	222	67 83	4	13	57 44	32	228	77 77	9	40	65 56
10 0 10 9	27	177	75 28	3	11	62 97	22	152	84 32	3	5	67 60
11 0 11 9	12	87	78 95	5	30	77 73	24	132	89 98	9	53	87 41
12 0 12 9	17	99	83 12	3	7	81 25	6	24	91 02	2	3	88 52
13 0 13 9	16	112	87 84	1	12	87 35	9	45	92 94	5	17	94 81
14 0 14 9	9	56	90 21	1	2	88 35	8	57	95 41	–	–	94 81
15 0 15 9	2	14	90 81	1	9	92 99	6	23	96 40	2	10	98 42
16 0 16 9	8	58	93 27	–	–	92 99	3	16	97 09	–	–	98 42
17 0 17 9	5	32	94 63	–	–	92 99	2	8	97 42	1	1	98 78
18 0 18 9	4	16	95 31	–	–	92 99	1	5	97 64	–	–	98 78
19 0 19 9	5	30	96 57	–	–	92 99	–	–	97 64	1	3	100 00
20 0 20 9	–	–	96 57	–	–	92 99	2	7	97 94	–	–	100 00
21 0 21 9	1	6	96 84	–	–	92 99	1	3	98 06	–	–	100 00
22 0 22 9	2	10	97 24	1	4	94 93	4	33	99 50	–	–	100 00
23 0 23 9	2	21	98 12	1	10	100 00	–	–	99 50	–	–	100 00
24 0 or more	7	45	100 00	–	–	100 00	2	12	100 00	–	–	100 00

[1] Excludes unknown income

301-835 O - 79 - 16

Table 2-79. CUMULATIVE PERCENTAGE DISTRIBUTION OF IRON INTAKE VALUES FOR PERSONS AGED 6-7 YEARS BY SEX AND RACE FOR INCOME LEVELS UNITED STATES, 1971-74

[The standard for iron for persons aged 6 7 years is 10 mg]

Iron in mg	Total			Male			Female		
	Examined persons	Estimated population in thousands	Cumulative percent	Examined persons	Estimated population in thousands	Cumulative percent	Examined persons	Estimated population in thousands	Cumulative percent
	All incomes								
Total	688	7 194	100 00	343	3 652	100 00	345	3 541	100 00
Less than 0 5	–	–	0 00	–	–	0 00	–	–	0 00
0 5 0 9	1	2	0 03	–	–	0 00	1	2	0 06
1 0 1 4	2	25	0 37	1	15	0 42	1	9	0 32
1 5 1 9	1	20	0 66	1	20	0 98	–	–	0 32
2 0 2 4	4	44	1 27	1	21	1 56	3	23	0 96
2 5 2 9	3	25	1 61	1	5	1 69	2	20	1 52
3 0 3 4	3	42	2 19	–	–	1 69	3	42	2 70
3 5 3 9	3	45	2 82	3	45	2 94	–	–	2 70
4 0 4 9	32	342	7 58	16	151	7 06	16	191	8 10
5 0 5 9	46	552	15 25	16	166	11 62	30	385	18 99
6 0 6 9	93	693	24 87	33	232	17 97	60	461	32 00
7 0 7 9	84	972	38 39	39	462	30 62	45	510	46 40
8 0-8 9	74	682	47 86	35	294	38 67	39	388	57 35
9 0-9 9	66	751	58 30	32	344	48 07	34	407	68 84
10 0 10 9	56	495	65 18	38	366	58 09	18	129	72 48
11 0 11 9	39	452	71 46	21	261	65 23	18	192	77 89
12 0 12 9	46	455	77 78	26	243	71 88	20	212	83 87
13 0 13 9	30	382	83 09	21	304	80 21	9	78	86 06
14 0 14 9	25	303	87 31	16	220	86 22	9	84	88 43
15 0 15 9	18	216	90 32	7	75	88 26	11	142	92 44
16 0 16 9	9	76	91 38	5	32	89 14	4	45	93 69
17 0 17 9	6	74	92 41	4	35	90 10	2	39	94 79
18 0 18 9	9	105	93 87	5	72	92 07	4	33	95 72
19 0 19 9	12	132	95 70	8	57	93 63	4	75	97 83
20 0 20 9	3	24	96 04	2	18	94 12	1	6	98 01
21 0 21 9	6	47	96 69	2	18	94 62	4	29	98 83
22 0 22 9	2	27	97 07	2	27	95 36	–	–	98 83
23 0 23 9	2	33	97 52	2	33	96 25	–	–	98 83
24 0 or more	13	178	100 00	6	137	100 00	7	41	100 00
	Income below poverty level[1]								
Total	209	1 708	100 00	103	979	100 00	106	730	100 00
Less than 0 5	–	–	0 00	–	–	0 00	–	–	0 00
0 5 0 9	–	–	0 00	–	–	0 00	–	–	0 00
1 0 1 4	1	9	0 54	–	–	0 00	1	9	1 27
1 5 1 9	–	–	0 54	–	–	0 00	–	–	1 27
2 0 2 4	2	8	1 01	–	–	0 00	2	8	2 37
2 5 2 9	–	–	1 01	–	–	0 00	–	–	2 37
3 0 3 4	–	–	1 01	–	–	0 00	–	–	2 37
3 5 3 9	1	8	1 48	1	8	0 82	–	–	2 37
4 0 4 9	14	127	8 92	8	59	6 88	6	68	11 65
5 0 5 9	14	106	15 13	5	67	13 76	9	39	16 97
6 0 6 9	37	255	30 07	16	119	25 96	21	136	35 60
7 0 7 9	19	144	38 50	8	83	34 42	11	61	43 96
8 0 8 9	19	151	47 31	8	66	41 15	11	85	55 58
9 0 9 9	15	208	59 49	7	81	49 38	8	127	73 04
10 0 10 9	21	158	68 73	14	131	62 77	7	27	76 73
11 0 11 9	11	65	72 53	4	26	65 38	7	39	82 13
12 0 12 9	19	134	80 36	13	96	75 18	6	38	87 32
13 0 13 9	7	66	84 24	3	56	80 87	4	11	88 77
14 0 14 9	10	95	89 79	4	39	84 81	6	56	96 47
15 0 15 9	3	18	90 84	1	11	85 92	2	7	97 43
16 0 16 9	3	22	92 12	3	22	88 15	–	–	97 43
17 0 17 9	1	11	92 74	1	11	89 25	–	–	97 43
18 0 18 9	2	5	93 04	1	3	89 53	1	2	97 75
19 0 19 9	5	27	94 60	4	18	91 36	1	9	98 93
20 0 20 9	–	–	94 60	–	–	91 36	–	–	98 93
21 0 21 9	1	3	94 74	–	–	91 36	1	3	99 28
22 0 22 9	–	–	94 74	–	–	91 36	–	–	99 28
23 0 23 9	–	–	94 74	–	–	91 36	–	–	99 28
24 0 or more	4	90	100 00	2	85	100 00	2	5	100 00
	Income above poverty level[1]								
Total	464	5 359	100 00	232	2 586	100 00	232	2 774	100 00
Less than 0 5	–	–	0 00	–	–	0 00	–	–	0 00
0 5 0 9	1	2	0 04	–	–	0 00	1	2	0 08
1 0 1 4	–	–	0 04	–	–	0 00	–	–	0 08
1 5 1 9	1	20	0 42	1	20	0 78	–	–	0 08
2 0 2 4	2	36	1 09	1	21	1 60	1	15	0 60
2 5 2 9	3	25	1 55	1	5	1 79	2	20	1 32
3 0 3 4	3	42	2 33	–	–	1 79	3	42	2 82
3 5 3 9	2	37	3 02	2	37	3 24	–	–	2 82
4 0 4 9	17	193	6 63	7	70	5 93	10	124	7 28
5 0 5 9	32	446	14 94	11	99	9 76	21	347	19 78
6 0 6 9	50	406	22 52	16	110	14 03	34	295	30 43
7 0 7 9	63	818	37 79	30	373	28 44	33	446	46 50
8 0 8 9	55	531	47 70	27	228	37 27	28	303	57 42
9 0 9 9	51	542	57 82	25	263	47 43	26	280	67 50
10 0 10 9	34	331	63 99	23	229	56 28	11	102	71 18
11 0 11 9	28	387	71 21	17	235	65 37	11	152	76 66
12 0 12 9	26	316	77 10	13	147	71 05	13	168	82 74
13 0 13 9	23	316	82 99	18	248	80 66	5	67	85 16
14 0 14 9	14	200	86 73	11	173	87 34	3	28	86 15
15 0 15 9	14	174	89 97	5	39	88 85	9	135	91 02
16 0 16 9	6	55	90 99	2	10	89 24	4	45	92 62
17 0 17 9	5	63	92 17	3	25	90 19	2	39	94 02
18 0 18 9	7	10	94 03	4	69	92 86	3	31	95 12
19 0 19 9	7	105	96 00	4	39	94 37	3	66	97 51
20 0 20 9	3	24	96 45	2	18	95 07	1	6	97 74
21 0 21 9	4	42	97 24	1	16	95 67	3	27	98 70
22 0 22 9	2	27	97 74	2	27	96 71	–	–	98 70
23 0 23 9	2	33	98 35	2	33	97 97	–	–	98 70
24 0 or more	9	89	100 00	4	53	100 00	5	36	100 00

Table 2-79. CUMULATIVE PERCENTAGE DISTRIBUTION OF IRON INTAKE VALUES FOR PERSONS AGED 6-7 YEARS BY SEX AND RACE FOR INCOME LEVELS. UNITED STATES, 1971-74—Con.

[The standard for iron for persons aged 6-7 years is 10 mg]

Iron in mg	White male			Black male			White female			Black female		
	Examined persons	Estimated population in thousands	Cumulative percent	Examined persons	Estimated population in thousands	Cumulative percent	Examined persons	Estimated population in thousands	Cumulative percent	Examined persons	Estimated population in thousands	Cumulative percent
	All incomes											
Total	251	3 061	100 00	90	574	100 00	247	2 952	100 00	96	577	100 00
Less than 0 5	–	–	0 00	–	–	0 00	–	–	0 00	–	–	0 00
0 5 0 9	–	–	0 00	–	–	0 00	1	2	0 07	–	–	0 00
1 0 1 4	–	–	0 00	1	15	2 70	1	9	0 39	–	–	0 00
1 5 1 9	1	20	0 66	–	–	2 70	–	–	0 39	–	–	0 00
2 0 2 4	1	21	1 35	–	–	2 70	3	23	1 15	–	–	0 00
2 5 2 9	1	5	1 51	–	–	2 70	1	13	1 58	1	7	1 26
3 0 3 4	–	–	1 51	–	–	2 70	3	42	2 99	–	–	1 26
3 5 3 9	3	45	3 00	–	–	2 70	–	–	2 99	–	–	1 26
4 0-4 9	15	147	7 80	1	4	3 34	11	122	7 12	5	69	13 31
5 0 5 9	13	154	12 84	3	12	5 43	21	341	18 66	9	45	21 07
6 0 6 9	15	118	16 71	18	114	25 23	39	352	30 60	21	108	39 86
7 0 7 9	31	381	29 16	8	81	39 31	36	464	46 33	8	39	46 71
8 0 8 9	25	238	36 93	10	56	49 10	27	341	57 88	12	46	54 76
9 0 9 9	20	258	45 37	11	77	62 60	27	355	69 92	7	52	63 72
10 0 10 9	30	331	56 19	8	35	68 69	12	109	73 63	6	20	67 11
11 0 11 9	19	239	64 00	2	22	72 44	10	144	78 50	8	48	75 39
12 0 12 9	17	197	70 45	9	46	80 40	14	170	84 27	6	41	82 55
13 0 13 9	15	258	78 88	6	46	88 43	5	37	85 52	4	41	89 63
14 0 14 9	11	183	84 85	5	37	94 86	7	80	88 24	2	4	90 24
15 0 15 9	7	75	87 28	–	–	94 86	9	114	92 09	1	22	94 04
16 0 16 9	2	12	87 67	2	10	96 63	4	45	93 60	–	–	94 04
17 0 17 9	4	35	88 82	–	–	96 63	2	39	94 91	–	–	94 04
18 0 18 9	4	69	91 08	1	3	97 10	3	31	95 95	1	2	94 44
19 0 19 9	5	50	92 71	3	7	98 36	2	51	97 66	2	24	98 65
20 0 20 9	1	11	93 07	1	7	99 56	1	6	97 88	–	–	98 65
21 0 21 9	1	16	93 58	1	3	100 00	3	27	98 78	1	3	99 09
22 0 22 9	2	27	94 46	–	–	100 00	–	–	98 78	–	–	99 09
23 0 23 9	2	33	95 52	–	–	100 00	–	–	98 78	–	–	99 09
24 0 or more	6	137	100 00	–	–	100 00	5	36	100 00	2	5	100 00
	Income below poverty level[1]											
Total	49	646	100 00	53	323	100 00	44	432	100 00	62	298	100 00
Less than 0 5	–	–	0 00	–	–	0 00	–	–	0 00	–	–	0 00
0 5-0 9	–	–	0 00	–	–	0 00	–	–	0 00	–	–	0 00
1 0 1 4	–	–	0 00	–	–	0 00	1	9	2 15	–	–	0 00
1 5-1 9	–	–	0 00	–	–	0 00	–	–	2 15	–	–	0 00
2 0 2 4	–	–	0 00	–	–	0 00	2	8	4 01	–	–	0 00
2 5 2 9	–	–	0 00	–	–	0 00	–	–	4 01	–	–	0 00
3 0 3 4	–	–	0 00	–	–	0 00	–	–	4 01	–	–	0 00
3 5 3 9	1	8	1 24	–	–	0 00	–	–	4 01	–	–	0 00
4 0-4 9	7	56	9 86	1	4	1 14	3	34	11 87	3	34	11 33
5 0 5 9	4	60	19 22	1	7	3 26	4	21	16 66	5	18	17 42
6 0 6 9	1	14	21 42	15	105	35 83	5	57	29 76	16	79	44 07
7 0 7 9	4	41	27 82	4	41	48 68	5	46	40 31	6	15	49 27
8 0 8 9	3	30	32 53	5	35	59 63	3	48	51 44	8	37	61 58
9 0 9 9	4	67	42 95	3	13	63 76	4	10	74 52	4	28	70 91
10 0 10 9	8	113	60 45	6	18	69 31	2	10	76 86	5	17	76 53
11 0 11 9	3	18	63 25	1	7	71 63	3	18	81 06	4	21	83 67
12 0 12 9	5	57	72 14	8	39	83 56	3	14	84 28	3	24	91 74
13 0-13 9	2	48	79 64	1	7	85 79	2	6	85 56	2	5	93 42
14 0 14 9	1	10	81 21	3	28	94 61	5	55	98 38	1	1	93 71
15 0 15 9	1	11	82 89	–	–	94 61	2	7	100 00	–	–	93 71
16 0 16 9	1	4	83 58	1	7	96 93	–	–	100 00	–	–	93 71
17 0 17 9	1	11	85 24	–	–	96 93	–	–	100 00	–	–	93 71
18 0 18 9	–	–	85 24	1	3	97 78	–	–	100 00	1	2	94 49
19 0 19 9	1	11	86 91	3	7	100 00	–	–	100 00	1	9	97 38
20 0 20 9	–	–	86 91	–	–	100 00	–	–	100 00	–	–	97 38
21 0 21 9	–	–	86 91	–	–	100 00	–	–	100 00	1	3	98 23
22 0 22 9	–	–	86 91	–	–	100 00	–	–	100 00	–	–	98 23
23 0 23 9	–	–	86 91	–	–	100 00	–	–	100 00	–	–	98 23
24 0 or more	2	85	100 00	–	–	100 00	–	–	100 00	2	5	100 00
	Income above poverty level[1]											
Total	197	2 347	100 00	34	231	100 00	197	2 484	100 00	33	276	100 00
Less than 0 5	–	–	0 00	–	–	0 00	–	–	0 00	–	–	0 00
0 5-0 9	–	–	0 00	–	–	0 00	1	2	0 09	–	–	0 00
1 0 1 4	–	–	0 00	–	–	0 00	–	–	0 09	–	–	0 00
1 5 1 9	1	20	0 86	–	–	0 00	–	–	0 09	–	–	0 00
2 0 2 4	1	21	1 77	–	–	0 00	1	15	0 67	–	–	0 00
2 5-2 9	1	5	1 97	–	–	0 00	1	13	1 18	1	7	2 63
3 0 3 4	–	–	1 97	–	–	0 00	3	42	2 86	–	–	2 63
3 5 3 9	2	37	3 57	–	–	0 00	–	–	2 86	–	–	2 63
4 0-4 9	7	70	6 53	–	–	0 00	8	88	6 40	2	36	15 55
5 0 5 9	9	94	10 53	2	5	2 23	17	320	19 28	4	27	25 20
6 0 6 9	14	104	14 97	2	6	4 97	30	269	30 10	4	26	34 79
7 0 7 9	26	333	29 17	4	39	22 01	30	415	46 82	2	24	43 47
8 0-8 9	22	207	38 00	5	21	31 02	24	293	58 61	4	10	47 00
9 0-9 9	16	191	46 14	8	64	58 82	23	256	68 91	3	24	55 66
10 0-10 9	21	212	55 16	2	17	66 19	10	99	72 90	1	3	56 67
11 0-11 9	16	221	64 58	1	14	72 28	7	126	77 96	4	26	66 24
12 0 12 9	12	140	70 54	1	7	75 35	10	151	84 04	3	17	72 49
13 0-13 9	13	210	79 47	5	39	92 20	3	31	85 31	2	36	85 45
14 0 14 9	9	164	86 47	2	8	95 84	2	25	86 31	1	3	86 42
15 0 15 9	5	39	88 13	–	–	95 84	7	107	90 60	1	22	94 34
16 0 16 9	1	7	88 44	1	3	97 00	4	45	92 39	–	–	94 34
17 0 17 9	3	25	89 49	–	–	97 00	2	39	93 96	–	–	94 34
18 0 18 9	4	69	92 43	–	–	97 00	3	31	95 19	–	–	94 34
19 0 19 9	4	39	94 10	–	–	97 00	2	51	97 22	1	16	100 00
20 0 20 9	1	11	94 56	1	7	100 00	1	6	97 48	–	–	100 00
21 0-21 9	1	16	95 23	–	–	100 00	3	27	98 55	–	–	100 00
22 0 22 9	2	27	96 37	–	–	100 00	–	–	98 55	–	–	100 00
23 0 23 9	2	33	97 76	–	–	100 00	–	–	98 55	–	–	100 00
24 0 or more	4	53	100 00	–	–	100 00	5	36	100 00	–	–	100 00

[1] Excludes unknown income

Table 2-80. CUMULATIVE PERCENTAGE DISTRIBUTION OF IRON INTAKE VALUES FOR PERSONS AGED 8-9 YEARS BY SEX AND RACE FOR INCOME LEVELS UNITED STATES, 1971-74

(The standard for iron for persons aged 8 9 years is 10 mg)

Iron in mg	Total			Male			Female		
	Examined persons	Estimated population in thousands	Cumulative percent	Examined persons	Estimated population in thousands	Cumulative percent	Examined persons	Estimated population in thousands	Cumulative percent
	All incomes								
Total	644	7 697	100 00	321	3 880	100 00	323	3 816	100 00
Less than 0 5	–	–	0 00	–	–	0 00	–	–	0 00
0 5 0 9	–	–	0 00	–	–	0 00	–	–	0 00
1 0 1 4	–	–	0 00	–	–	0 00	–	–	0 00
1 5 1 9	2	19	0 25	–	–	0 00	2	19	0 51
2 0 2 4	1	3	0 30	–	–	0 00	1	3	0 60
2 5 2 9	5	46	0 89	–	–	0 00	5	46	1 80
3 0 3 4	5	79	1 92	2	36	0 93	3	43	2 94
3 5 3 9	3	32	2 34	2	27	1 62	1	5	3 08
4 0 4 9	25	253	5 63	11	74	3 54	14	179	7 76
5 0 5 9	38	415	11 02	20	212	9 01	18	202	13 06
6 0 6 9	56	590	18 69	18	179	13 63	38	411	23 83
7 0 7 9	58	649	27 12	23	260	20 32	35	390	34 03
8 0 8 9	82	926	39 16	41	492	33 00	41	434	45 42
9 0 9 9	83	1 121	53 72	37	526	46 56	46	595	61 00
10 0 10 9	56	746	63 42	29	421	57 42	27	325	69 52
11 0 11 9	50	604	71 26	26	317	65 58	24	287	77 04
12 0 12 9	45	585	78 86	24	362	74 91	21	223	82 88
13 0 13 9	36	452	84 73	22	255	81 49	14	197	88 03
14 0 14 9	10	104	86 09	5	42	82 58	5	62	89 67
15 0 15 9	18	240	89 21	10	114	85 51	8	126	92 97
16 0 16 9	20	240	92 33	14	163	89 72	6	77	94 98
17 0 17 9	7	85	93 43	4	37	90 67	3	48	96 23
18 0 18 9	6	108	94 83	4	65	92 34	2	43	97 36
19 0 19 9	5	47	95 44	4	30	93 12	1	17	97 81
20 0 20 9	7	134	97 19	4	91	95 46	3	43	98 94
21 0 21 9	10	86	98 30	8	61	97 03	2	25	99 59
22 0 22 9	–	–	98 30	–	–	97 03	–	–	99 59
23 0 23 9	3	20	98 56	3	20	97 55	–	–	99 59
24 0 or more	13	111	100 00	10	95	100 00	3	16	100 00
	Income below poverty level[1]								
Total	170	1 368	100 00	87	720	100 00	83	648	100 00
Less than 0 5	–	–	0 00	–	–	0 00	–	–	0 00
0 5 0 9	–	–	0 00	–	–	0 00	–	–	0 00
1 0-1 4	–	–	0 00	–	–	0 00	–	–	0 00
1 5 1 9	–	–	0 00	–	–	0 00	–	–	0 00
2 0 2 4	–	–	0 00	–	–	0 00	–	–	0 00
2 5 2 9	3	12	0 90	–	–	0 00	3	12	1 90
3 0 3 4	1	5	1 26	–	–	0 00	1	5	2 67
3 5 3 9	1	11	2 09	1	11	1 57	–	–	2 67
4 0 4 9	10	62	6 63	6	28	5 53	4	34	7 84
5 0 5 9	7	48	10 13	3	12	7 22	4	36	13 35
6 0 6 9	16	72	15 36	3	12	8 96	13	59	22 46
7 0 7 9	13	106	23 14	7	63	17 74	6	43	29 13
8 0 8 9	15	120	31 92	9	68	27 19	6	52	37 18
9 0 9 9	19	193	46 01	10	92	39 94	9	101	52 74
10 0 10 9	12	172	58 60	8	111	55 43	4	61	62 13
11 0 11 9	16	121	67 44	9	63	64 19	7	58	71 05
12 0 12 9	16	105	75 10	7	60	72 51	9	45	77 97
13 0 13 9	8	74	80 52	5	36	77 55	3	38	83 82
14 0 14 9	5	20	81 95	3	10	78 92	2	10	85 32
15 0 15 9	5	67	86 87	2	48	85 52	3	20	88 37
16 0 16 9	7	67	91 77	5	61	93 98	2	6	89 31
17 0 17 9	3	36	94 43	1	3	94 46	2	33	94 39
18 0 18 9	1	18	95 72	1	18	96 92	–	–	94 39
19 0 19 9	1	6	96 15	1	6	97 74	–	–	94 39
20 0 20 9	1	17	97 40	–	–	97 74	1	17	97 02
21 0 21 9	4	11	98 24	3	8	98 82	1	4	97 59
22 0 22 9	–	–	98 24	–	–	98 82	–	–	97 59
23 0 23 9	1	3	98 49	1	3	99 30	–	–	97 59
24 0 or more	5	21	100 00	2	5	100 00	3	16	100 00
	Income above poverty level[1]								
Total	458	6 088	100 00	228	3 045	100 00	230	3 043	100 00
Less than 0 5	–	–	0 00	–	–	0 00	–	–	0 00
0 5 0 9	–	–	0 00	–	–	0 00	–	–	0 00
1 0 1 4	–	–	0 00	–	–	0 00	–	–	0 00
1 5 1 9	2	19	0 32	–	–	0 00	2	19	0 64
2 0 2 4	1	3	0 38	–	–	0 00	1	3	0 75
2 5 2 9	2	34	0 93	–	–	0 00	2	34	1 86
3 0 3 4	4	74	2 15	2	36	1 19	2	38	3 11
3 5 3 9	2	21	2 49	1	15	1 69	1	5	3 29
4 0 4 9	15	191	5 63	5	46	3 20	10	145	8 06
5 0 5 9	30	364	11 60	17	200	9 78	13	163	13 43
6 0 6 9	34	414	18 40	13	133	14 15	21	281	22 66
7 0 7 9	44	539	27 26	16	196	20 60	28	343	33 92
8 0 8 9	67	806	40 50	32	424	34 53	35	382	46 48
9 0 9 9	62	894	55 19	27	435	48 80	35	460	61 59
10 0 10 9	42	561	64 41	21	310	58 98	21	251	69 84
11 0 11 9	34	483	72 34	17	254	67 31	17	229	77 37
12 0 12 9	27	436	79 50	15	258	75 78	12	178	83 21
13 0 13 9	28	378	85 71	17	219	82 98	11	159	88 44
14 0 14 9	4	60	86 69	1	7	83 22	3	53	90 17
15 0 15 9	13	173	89 53	8	66	85 40	5	106	93 65
16 0 16 9	13	173	92 37	9	102	88 77	4	71	95 98
17 0 17 9	4	48	93 16	3	33	89 86	1	15	96 47
18 0 18 9	5	90	94 65	3	47	91 41	2	43	97 88
19 0 19 9	4	41	95 33	3	24	92 21	1	17	98 45
20 0 20 9	6	117	97 25	4	91	95 20	2	26	99 31
21 0 21 9	6	74	98 47	5	53	96 94	1	21	100 00
22 0 22 9	–	–	98 47	–	–	96 94	–	–	100 00
23 0 23 9	2	17	98 74	2	17	97 48	–	–	100 00
24 0 or more	7	77	100 00	7	77	100 00	–	–	100 00

Table 2-80. CUMULATIVE PERCENTAGE DISTRIBUTION OF IRON INTAKE VALUES FOR PERSONS AGED 8-9 YEARS BY SEX AND RACE FOR INCOME LEVELS UNITED STATES, 1971-74—Con.

(The standard for iron for persons aged 8 9 years is 10 mg)

Iron in mg	White male			Black male			White female			Black female		
	Examined persons	Estimated population in thousands	Cumulative percent	Examined persons	Estimated population in thousands	Cumulative percent	Examined persons	Estimated population in thousands	Cumulative percent	Examined persons	Estimated population in thousands	Cumulative percent
	All incomes											
Total	233	3 280	100 00	85	586	100 00	246	3 258	100 00	76	540	100 00
Less than 0 5	–	–	0 00	–	–	0 00	–	–	0 00	–	–	0 00
0 5 0 9	–	–	0 00	–	–	0 00	–	–	0 00	–	–	0 00
1 0 1 4	–	–	0 00	–	–	0 00	–	–	0 00	–	–	0 00
1 5 1 9	–	–	0 00	–	–	0 00	2	19	0 60	–	–	0 00
2 0 2 4	–	–	0 00	–	–	0 00	–	–	0 60	1	3	0 64
2 5 2 9	–	–	0 00	–	–	0 00	3	37	1 74	2	9	2 24
3 0 3 4	2	36	1 10	–	–	0 00	2	24	2 49	1	19	5 73
3 5 3 9	1	11	1 45	1	15	2 63	1	5	2 65	–	–	5 73
4 0 4 9	4	40	2 66	7	34	8 51	11	132	6 71	3	47	14 37
5 0 5 9	15	198	8 71	5	14	10 95	9	120	10 38	9	83	29 70
6 0 6 9	12	148	13 23	5	26	15 36	26	332	20 56	12	79	44 38
7 0 7 9	15	217	19 84	8	43	22 67	27	336	30 88	8	53	54 23
8 0 8 9	33	449	33 53	8	43	29 99	30	384	42 67	11	50	63 55
9 0 9 9	29	480	48 18	8	46	37 80	39	541	59 29	6	35	70 02
10 0 10 9	25	367	59 37	4	54	47 07	25	312	68 86	2	13	72 46
11 0 11 9	20	250	67 00	6	66	58 38	19	270	77 14	5	17	75 64
12 0 12 9	17	312	76 52	6	43	65 66	15	189	82 95	6	33	81 82
13 0 13 9	13	161	81 45	9	94	81 67	10	146	87 44	4	51	91 18
14 0 14 9	1	5	81 59	4	38	88 07	5	62	89 36	–	–	91 18
15 0 15 9	8	95	84 48	2	19	91 34	5	106	92 62	3	20	94 84
16 0 16 9	10	145	88 88	4	19	94 54	4	71	94 78	2	6	95 97
17 0 17 9	4	37	90 01	–	–	94 54	2	26	95 59	1	22	100 00
18 0 18 9	3	62	91 89	1	3	95 07	2	43	96 91	–	–	100 00
19 0 19 9	2	16	92 36	2	15	97 55	1	17	97 43	–	–	100 00
20 0 20 9	4	91	95 14	–	–	97 55	3	43	98 76	–	–	100 00
21 0 21 9	5	53	96 75	3	8	98 88	2	25	99 52	–	–	100 00
22 0 22 9	–	–	96 75	–	–	98 88	–	–	99 52	–	–	100 00
23 0 23 9	2	16	97 23	1	4	99 62	–	–	99 52	–	–	100 00
24 0 or more	8	91	100 00	1	2	100 00	3	16	100 00	–	–	100 00
	Income below poverty level[1]											
Total	40	470	100 00	47	250	100 00	38	373	100 00	45	275	100 00
Less than 0 5	–	–	0 00	–	–	0 00	–	–	0 00	–	–	0 00
0 5 0 9	–	–	0 00	–	–	0 00	–	–	0 00	–	–	0 00
1 0 1 4	–	–	0 00	–	–	0 00	–	–	0 00	–	–	0 00
1 5 1 9	–	–	0 00	–	–	0 00	–	–	0 00	–	–	0 00
2 0 2 4	–	–	0 00	–	–	0 00	–	–	0 00	–	–	0 00
2 5 2 9	–	–	0 00	–	–	0 00	1	4	0 99	2	9	3 15
3 0 3 4	–	–	0 00	–	–	0 00	1	5	2 31	–	–	3 15
3 5 3 9	1	11	2 41	–	–	0 00	–	–	2 31	–	–	3 15
4 0 4 9	1	6	3 72	5	22	8 94	2	11	5 24	2	23	11 38
5 0 5 9	1	6	5 03	2	6	11 35	–	–	5 24	4	36	24 38
6 0 6 9	–	–	5 03	3	12	16 34	5	22	11 10	8	37	37 91
7 0 7 9	2	43	14 17	5	20	24 46	2	28	18 69	4	15	43 33
8 0 8 9	4	51	25 02	5	17	31 26	2	37	28 50	4	15	48 97
9 0 9 9	5	65	38 85	5	27	41 98	4	70	47 29	5	31	60 16
10 0 10 9	5	65	52 64	3	47	60 66	4	61	63 58	–	–	60 16
11 0 11 9	5	36	60 26	4	27	71 57	5	52	77 52	2	6	62 26
12 0 12 9	4	51	71 19	3	8	74 98	4	27	84 67	5	18	68 87
13 0 13 9	1	4	72 13	4	32	87 76	–	–	84 67	3	38	82 67
14 0 14 9	1	5	73 11	2	5	89 85	2	10	87 28	–	–	82 67
15 0 15 9	2	48	83 22	–	–	89 85	–	–	87 28	3	20	89 86
16 0 16 9	4	51	94 18	1	9	93 62	–	–	87 28	2	6	92 07
17 0 17 9	1	3	94 91	–	–	93 62	1	11	90 27	1	22	100 00
18 0 18 9	1	18	98 67	–	–	93 62	–	–	90 27	–	–	100 00
19 0 19 9	–	–	98 67	1	6	95 99	–	–	90 27	–	–	100 00
20 0 20 9	–	–	98 67	–	–	95 99	1	17	94 83	–	–	100 00
21 0 21 9	–	–	98 67	3	8	99 11	1	4	95 81	–	–	100 00
22 0 22 9	–	–	98 67	–	–	99 11	–	–	95 81	–	–	100 00
23 0 23 9	1	3	99 40	–	–	99 11	–	–	95 81	–	–	100 00
24 0 or more	1	3	100 00	1	2	100 00	3	16	100 00	–	–	100 00
	Income above poverty level[1]											
Total	189	2 743	100 00	36	288	100 00	204	2 813	100 00	25	211	100 00
Less than 0 5	–	–	0 00	–	–	0 00	–	–	0 00	–	–	0 00
0 5 0 9	–	–	0 00	–	–	0 00	–	–	0 00	–	–	0 00
1 0 1 4	–	–	0 00	–	–	0 00	–	–	0 00	–	–	0 00
1 5 1 9	–	–	0 00	–	–	0 00	2	19	0 69	–	–	0 00
2 0 2 4	–	–	0 00	–	–	0 00	–	–	0 69	1	3	1 62
2 5-2 9	–	–	0 00	–	–	0 00	2	34	1 89	–	–	1 62
3 0 3 4	2	36	1 32	–	–	0 00	1	19	2 58	1	19	10 53
3 5 3 9	–	–	1 32	1	15	5 36	1	5	2 77	–	–	10 53
4 0 4 9	3	34	2 55	2	12	9 58	9	121	7 07	1	24	21 91
5 0 5 9	14	192	9 55	3	8	12 46	9	120	11 33	4	44	42 60
6 0 6 9	10	115	13 73	2	13	17 12	20	276	21 14	1	5	44 86
7 0 7 9	13	174	20 07	3	23	24 96	25	308	32 09	3	35	61 23
8 0 8 9	29	398	34 59	3	26	33 98	28	347	44 44	7	35	77 70
9 0 9 9	24	416	49 74	3	19	40 59	33	437	59 98	1	4	79 68
10 0 10 9	20	302	60 75	1	8	43 25	20	247	68 77	1	4	81 43
11 0 11 9	15	215	68 58	2	39	56 84	14	218	76 51	3	11	86 84
12 0 12 9	12	241	77 36	2	10	60 37	11	163	82 29	1	15	94 02
13 0 13 9	12	157	83 08	5	62	81 90	10	146	87 49	1	13	100 00
14 0 14 9	–	–	83 08	1	7	84 49	3	53	89 36	–	–	100 00
15 0 15 9	6	47	84 80	2	19	91 16	5	106	93 14	–	–	100 00
16 0 16 9	6	93	88 20	3	9	94 41	4	71	95 65	–	–	100 00
17 0 17 9	3	33	89 41	–	–	94 41	1	15	96 18	–	–	100 00
18 0 18 9	2	44	91 02	1	3	95 48	2	43	97 71	–	–	100 00
19 0 19 9	2	16	91 59	1	9	98 49	1	17	98 32	–	–	100 00
20 0 20 9	4	91	94 91	–	–	98 49	2	26	99 25	–	–	100 00
21 0 21 9	5	53	96 84	–	–	98 49	1	21	100 00	–	–	100 00
22 0 22 9	–	–	96 84	–	–	98 49	–	–	100 00	–	–	100 00
23 0 23 9	1	12	97 29	1	4	100 00	–	–	100 00	–	–	100 00
24 0 or more	6	74	100 00	–	–	100 00	–	–	100 00	–	–	100 00

[1] Excludes unknown income

Table 2-81. CUMULATIVE PERCENTAGE DISTRIBUTION OF IRON INTAKE VALUES FOR PERSONS AGED 10-11 YEARS BY SEX AND RACE FOR INCOME LEVELS UNITED STATES, 1971-74

[The standard for iron for persons aged 10-11 years is 10 mg]

Iron in mg	Total			Male			Female		
	Examined persons	Estimated population in thousands	Cumulative percent	Examined persons	Estimated population in thousands	Cumulative percent	Examined persons	Estimated population in thousands	Cumulative percent
	All incomes								
Total	725	8 466	100 00	362	4 382	100 00	363	4,084	100 00
Less than 0 5	–	–	0 00	–	–	0 00	–	–	0 00
0 5 0 9	–	–	0 00	–	–	0 00	–	–	0 00
1 0 1 4	1	5	0 06	–	–	0 00	1	5	0 12
1 5-1 9	2	13	0 22	–	–	0 00	2	13	0 45
2 0 2 4	–	–	0 22	–	–	0 00	–	–	0 45
2 5 2 9	1	16	0 40	1	16	0 36	–	–	0 45
3 0 3 4	4	40	0 87	3	32	1 10	1	7	0 63
3 5 3 9	3	25	1 17	1	20	1 56	2	5	0 76
4 0 4 9	31	361	5 44	10	73	3 21	21	288	7 82
5 0 5 9	40	478	11 08	14	172	7 14	26	306	15 31
6 0 6 9	52	610	18 29	25	295	13 87	27	315	23 02
7 0 7 9	56	577	25 10	21	258	19 75	35	319	30 83
8 0 8 9	66	747	33 92	26	249	25 43	40	498	43 02
9 0 9 9	84	991	45 62	41	479	36 35	43	513	55 57
10 0 10 9	66	734	54 30	31	370	44 79	35	365	64 51
11 0 11 9	57	683	62 37	28	317	52 03	29	366	73 46
12 0 12 9	57	712	70 78	35	460	62 52	22	252	79 64
13 0 13 9	41	468	76 31	25	333	70 12	16	135	82 95
14 0 14 9	32	350	80 45	21	234	75 45	11	117	85 81
15 0 15 9	23	298	83 96	15	194	79 86	8	104	88 36
16 0 16 9	22	278	87 24	12	164	83 60	10	114	91 14
17 0 17 9	17	188	89 47	11	139	86 77	6	50	92 36
18 0 18 9	11	141	91 13	5	58	88 09	6	83	94 39
19 0 19 9	7	93	92 23	2	29	88 75	5	64	95 96
20 0 20 9	10	150	94 01	10	150	92 19	–	–	95 96
21 0 21 9	9	160	95 90	7	133	95 22	2	27	96 63
22 0 22 9	6	102	97 11	2	42	96 17	4	60	98 11
23 0 23 9	4	47	97 66	2	18	96 59	2	28	98 80
24 0 or more	23	198	100 00	14	149	100 00	9	49	100 00
	Income below poverty level[1]								
Total	156	1 342	100 00	77	654	100 00	79	688	100 00
Less than 0 5	–	–	0 00	–	–	0 00	–	–	0 00
0 5-0 9	–	–	0 00	–	–	0 00	–	–	0 00
1 0 1 4	1	5	0 37	–	–	0 00	1	5	0 73
1 5 1 9	2	13	1 36	–	–	0 00	2	13	2 65
2 0 2 4	–	–	1 36	–	–	0 00	–	–	2 65
2 5 2 9	–	–	1 36	–	–	0 00	–	–	2 65
3 0 3 4	1	5	1 73	1	5	0 77	–	–	2 65
3 5 3 9	2	5	2 12	–	–	0 77	2	5	3 41
4 0 4 9	5	73	7 60	3	16	3 24	2	57	11 74
5 0 5 9	7	114	16 12	3	69	13 76	4	46	18 37
6 0 6 9	16	134	26 12	9	81	26 15	7	53	26 09
7 0 7 9	15	108	34 15	6	55	34 62	9	52	33 71
8 0 8 9	15	121	43 15	12	110	51 47	3	10	35 23
9 0 9 9	15	92	50 01	8	65	61 36	7	27	39 21
10 0 10 9	11	110	58 18	5	53	69 51	6	56	47 39
11 0 11 9	15	135	68 20	6	28	73 72	9	107	62 96
12 0 12 9	8	64	72 97	5	36	79 15	3	28	67 10
13 0 13 9	6	40	75 98	4	27	83 31	2	13	69 01
14 0 14 9	6	37	78 74	4	29	87 79	2	8	70 14
15 0 15 9	4	37	81 52	1	3	88 31	3	34	75 05
16 0 16 9	6	69	86 66	1	4	88 85	5	65	84 57
17 0 17 9	2	4	86 98	1	2	89 19	1	2	84 87
18 0 18 9	3	25	88 84	1	18	91 94	2	7	85 89
19 0 19 9	4	50	92 54	–	–	91 94	4	50	93 10
20 0 20 9	1	9	93 22	1	9	93 33	–	–	93 10
21 0 21 9	1	10	93 96	1	10	94 87	–	–	93 10
22 0 22 9	2	38	96 82	–	–	94 87	2	38	98 68
23 0 23 9	1	3	97 05	1	3	95 34	–	–	98 68
24 0 or more	7	40	100 00	4	31	100 00	3	9	100 00
	Income above poverty level[1]								
Total	551	6 902	100 00	276	3 612	100 00	275	3 290	100 00
Less than 0 5	–	–	0 00	–	–	0 00	–	–	0 00
0 5 0 9	–	–	0 00	–	–	0 00	–	–	0 00
1 0 1 4	–	–	0 00	–	–	0 00	–	–	0 00
1 5 1 9	–	–	0 00	–	–	0 00	–	–	0 00
2 0 2 4	–	–	0 00	–	–	0 00	–	–	0 00
2 5 2 9	1	16	0 23	1	16	0 43	–	–	0 00
3 0 3 4	3	35	0 73	2	27	1 19	1	7	0 23
3 5 3 9	1	20	1 02	1	20	1 75	–	–	0 23
4 0 4 9	25	284	5 14	7	56	3 31	18	228	7 15
5 0 5 9	32	343	10 11	11	103	6 17	21	240	14 43
6 0 6 9	35	469	16 90	16	214	12 09	19	255	22 19
7 0 7 9	40	454	23 49	14	188	17 29	26	267	30 29
8 0 8 9	50	602	32 21	13	115	20 47	37	487	45 11
9 0 9 9	69	899	45 24	33	414	31 92	36	485	59 85
10 0 10 9	51	573	53 54	25	313	40 60	26	260	67 75
11 0 11 9	41	532	61 25	22	290	48 62	19	242	75 11
12 0 12 9	46	613	70 13	27	389	59 39	19	224	81 92
13 0 13 9	32	400	75 92	20	288	67 38	12	111	85 31
14 0 14 9	26	313	80 46	17	204	73 03	9	109	88 62
15 0 15 9	19	260	84 24	14	190	78 29	5	70	90 76
16 0 16 9	15	193	87 02	10	144	82 28	5	48	92 23
17 0 17 9	15	184	89 69	10	136	86 06	5	48	93 68
18 0 18 9	8	116	91 37	4	40	87 16	4	76	95 99
19 0 19 9	3	44	92 00	2	29	87 97	1	14	96 43
20 0 20 9	9	141	94 05	9	141	91 88	–	–	96 43
21 0 21 9	8	150	96 22	6	123	95 28	2	27	97 26
22 0 22 9	4	64	97 15	2	42	96 44	2	22	97 92
23 0 23 9	3	43	97 78	1	15	96 86	2	28	98 79
24 0 or more	15	153	100 00	9	113	100 00	6	40	100 00

Table 2-81. CUMULATIVE PERCENTAGE DISTRIBUTION OF IRON INTAKE VALUES FOR PERSONS AGED 10-11 YEARS BY SEX AND RACE FOR INCOME LEVELS UNITED STATES, 1971-74—Con.

[The standard for iron for persons aged 10-11 years is 10 mg]

Iron in mg	White male			Black male			White female			Black female		
	Examined persons	Estimated population in thousands	Cumulative percent	Examined persons	Estimated population in thousands	Cumulative percent	Examined persons	Estimated population in thousands	Cumulative percent	Examined persons	Estimated population in thousands	Cumulative percent
	All incomes											
Total	280	3 733	100 00	76	564	100 00	270	3 424	100 00	90	618	100 00
Less than 0 5	–	–	0 00	–	–	0 00	–	–	0 00	–	–	0 00
0 5 0 9	–	–	0 00	–	–	0 00	–	–	0 00	–	–	0 00
1 0 1 4	–	–	0 00	–	–	0 00	–	–	0 00	1	5	0 81
1 5 1 9	–	–	0 00	–	–	0 00	2	13	0 39	–	–	0 81
2 0 2 4	–	–	0 00	–	–	0 00	–	–	0 39	–	–	0 81
2 5 2 9	1	16	0 42	–	–	0 00	–	–	0 39	–	–	0 81
3 0 3 4	1	19	0 92	2	14	2 46	1	7	0 60	–	–	0 81
3 5 3 9	1	20	1 46	–	–	2 46	–	–	0 60	2	5	1 65
4 0 4 9	5	55	2 94	5	17	5 54	16	248	7 86	5	40	8 12
5 0 5 9	10	159	7 20	4	13	7 85	20	265	15 61	5	31	13 20
6 0 6 9	16	221	13 11	9	74	21 06	19	256	23 10	7	40	19 72
7 0 7 9	18	216	18 90	2	27	25 80	23	246	30 29	12	73	31 47
8 0 8 9	15	140	22 66	11	108	45 03	33	443	43 24	6	40	37 95
9 0 9 9	29	389	33 09	10	65	56 47	34	450	56 37	9	63	48 14
10 0 10 9	25	333	42 01	6	37	62 97	27	295	64 99	8	69	59 39
11 0 11 9	24	303	50 12	4	15	65 56	20	296	73 65	9	69	70 58
12 0 12 9	27	391	60 59	7	49	74 21	19	217	80 00	3	35	76 28
13 0 13 9	21	301	68 65	4	32	79 94	12	112	83 26	4	23	80 05
14 0 14 9	20	230	74 81	1	3	80 54	6	84	85 71	5	33	85 37
15 0 15 9	14	190	79 91	1	3	81 14	6	84	88 16	2	20	88 65
16 0 16 9	10	157	84 11	2	7	82 38	5	91	90 81	5	23	92 39
17 0 17 9	8	117	87 25	3	21	86 15	4	45	92 13	2	5	93 16
18 0 18 9	5	58	88 80	–	–	86 15	5	80	94 46	1	3	93 63
19 0 19 9	2	29	89 59	–	–	86 15	5	64	96 33	–	–	93 63
20 0 20 9	9	141	93 37	1	9	87 77	–	–	96 33	–	–	93 63
21 0 21 9	4	73	95 32	3	60	98 43	2	27	97 13	–	–	93 63
22 0 22 9	1	23	95 94	–	–	98 43	2	33	98 08	2	28	98 13
23 0 23 9	2	18	96 43	–	–	98 43	1	19	98 64	1	9	99 59
24 0 or more	12	133	100 00	1	9	100 00	8	47	100 00	1	3	100 00
	Income below poverty level[1]											
Total	38	356	100 00	38	285	100 00	33	414	100 00	46	274	100 00
Less than 0 5	–	–	0 00	–	–	0 00	–	–	0 00	–	–	0 00
0 5 0 9	–	–	0 00	–	–	0 00	–	–	0 00	–	–	0 00
1 0 1 4	–	–	0 00	–	–	0 00	–	–	0 00	1	5	1 82
1 5 1 9	–	–	0 00	–	–	0 00	2	13	3 20	–	–	1 82
2 0 2 4	–	–	0 00	–	–	0 00	–	–	3 20	–	–	1 82
2 5 2 9	–	–	0 00	–	–	0 00	–	–	3 20	–	–	1 82
3 0 3 4	–	–	0 00	1	5	1 77	–	–	3 20	–	–	1 82
3 5 3 9	–	–	0 00	–	–	1 77	–	–	3 20	2	5	3 72
4 0 4 9	1	9	2 44	2	7	4 39	1	37	12 12	1	20	11 17
5 0 5 9	2	65	20 75	1	4	5 64	1	19	16 72	3	27	20 86
6 0 6 9	3	34	30 35	6	47	22 10	3	32	24 40	4	21	28 64
7 0 7 9	4	29	38 39	2	27	31 48	4	34	32 69	5	18	35 26
8 0 8 9	3	22	44 45	9	89	62 60	–	–	32 69	3	10	39 08
9 0 9 9	2	6	46 15	5	46	78 61	2	11	35 31	5	17	45 12
10 0 10 9	4	45	58 64	1	9	81 70	2	22	40 62	4	34	57 64
11 0 11 9	3	15	62 99	3	12	85 92	2	69	57 23	7	38	71 64
12 0 12 9	4	31	71 71	1	4	87 49	2	26	63 45	1	3	72 61
13 0 13 9	2	21	77 62	2	6	89 66	2	13	66 63	–	–	72 61
14 0 14 9	3	26	84 90	1	3	90 83	–	–	66 63	2	8	75 45
15 0 15 9	–	–	84 90	1	3	92 03	1	14	69 89	2	20	82 87
16 0 16 9	–	–	84 90	1	4	93 28	2	48	81 49	3	17	89 23
17 0 17 9	1	2	85 53	–	–	93 28	–	–	81 49	1	2	89 99
18 0 18 9	1	18	90 58	–	–	93 28	2	7	83 17	–	–	89 99
19 0 19 9	–	–	90 58	–	–	93 28	4	50	95 16	–	–	89 99
20 0 20 9	–	–	90 58	1	9	96 48	–	–	95 16	–	–	89 99
21 0 21 9	–	–	90 58	1	10	100 00	–	–	95 16	–	–	89 99
22 0 22 9	–	–	90 58	–	–	100 00	1	14	98 42	1	25	99 08
23 0 23 9	1	3	91 44	–	–	100 00	–	–	98 42	–	–	99 08
24 0 or more	4	31	100 00	–	–	100 00	2	7	100 00	1	3	100 00
	Income above poverty level[1]											
Total	236	3 281	100 00	36	273	100 00	233	2 938	100 00	39	309	100 00
Less than 0 5	–	–	0 00	–	–	0 00	–	–	0 00	–	–	0 00
0 5-0 9	–	–	0 00	–	–	0 00	–	–	0 00	–	–	0 00
1 0 1 4	–	–	0 00	–	–	0 00	–	–	0 00	–	–	0 00
1 5 1 9	–	–	0 00	–	–	0 00	–	–	0 00	–	–	0 00
2 0 2 4	–	–	0 00	–	–	0 00	–	–	0 00	–	–	0 00
2 5 2 9	1	16	0 48	–	–	0 00	–	–	0 00	–	–	0 00
3 0 3 4	1	19	1 04	1	9	3 24	1	7	0 25	–	–	0 00
3 5 3 9	1	20	1 66	–	–	3 24	–	–	0 25	–	–	0 00
4 0 4 9	4	46	3 07	3	10	6 87	15	212	7 45	3	16	5 24
5 0 5 9	8	94	5 94	3	9	10 32	18	225	15 12	2	5	6 83
6 0 6 9	13	186	11 61	3	28	20 40	16	225	22 76	2	12	10 84
7 0 7 9	14	188	17 33	–	–	20 40	19	212	29 98	7	54	28 46
8 0 8 9	11	95	20 23	2	20	27 60	33	443	45 06	3	30	38 03
9 0 9 9	27	383	31 91	5	19	34 51	32	439	59 99	4	46	53 05
10 0 10 9	21	288	40 70	4	25	43 65	24	243	68 28	2	16	58 36
11 0 11 9	21	287	49 46	1	3	44 59	17	211	75 47	2	31	68 34
12 0 12 9	21	327	59 43	5	42	59 82	17	191	81 98	2	33	78 87
13 0 13 9	18	262	67 43	2	26	69 38	9	94	85 20	3	17	84 36
14 0 14 9	17	204	73 65	–	–	69 38	6	84	88 05	3	25	92 48
15 0 15 9	14	190	79 45	–	–	69 38	5	70	90 45	–	–	92 48
16 0 16 9	9	141	83 73	1	3	70 64	3	43	91 90	2	6	94 31
17 0 17 9	7	115	87 24	3	21	78 42	4	45	93 43	1	3	95 19
18 0 18 9	4	40	88 45	–	–	78 42	3	73	95 92	1	3	96 13
19 0 19 9	2	29	89 35	–	–	78 42	1	14	96 41	–	–	96 13
20 0 20 9	9	141	93 65	–	–	78 42	–	–	96 41	–	–	96 13
21 0 21 9	4	73	95 87	2	50	96 76	2	27	97 34	–	–	96 13
22 0 22 9	1	23	96 57	–	–	96 76	1	19	97 98	1	3	97 07
23 0 23 9	1	15	97 03	–	–	96 76	1	19	98 64	1	9	100 00
24 0 or more	7	97	100 00	1	9	100 00	6	40	100 00	–	–	100 00

[1] Excludes unknown income

Table 2-82. CUMULATIVE PERCENTAGE DISTRIBUTION OF IRON INTAKE VALUES FOR PERSONS AGED 12-14 YEARS BY SEX AND RACE FOR INCOME LEVELS UNITED STATES, 1971-74

[The standard used for iron for males aged 12 14 years is 14 mg For further information see the text The standard for iron for females aged 12-14 years is 18 mg]

Iron in mg	Total			Male			Female		
	Examined persons	Estimated population in thousands	Cumulative percent	Examined persons	Estimated population in thousands	Cumulative percent	Examined persons	Estimated population in thousands	Cumulative percent
	All incomes								
Total	1,107	12,335	100 00	548	6,313	100 00	559	6,023	100 00
Less than 0 5	–	–	0 00	–	–	0 00	–	–	0 00
0 5-0 9	–	–	0 00	–	–	0 00	–	–	0 00
1 0-1 4	1	3	0 02	1	3	0 04	–	–	0 00
1 5-1 9	4	48	0 41	–	–	0 04	4	48	0 80
2 0-2 4	2	29	0 64	–	–	0 04	2	29	1 28
2 5-2 9	8	40	0 97	3	14	0 26	5	26	1 71
3 0-3 4	15	114	1 89	6	56	1 15	9	58	2 67
3 5-3 9	6	62	2 39	1	8	1 27	5	54	3 57
4 0-4 9	46	416	5 77	15	139	3 47	31	277	8 18
5 0-5 9	58	635	10 91	15	179	6 31	43	455	15 74
6 0-6 9	65	672	16 36	23	248	10 24	42	423	22 77
7 0-7 9	94	979	24 29	34	341	15 65	60	637	33 35
8 0-8 9	90	1,090	33 13	34	398	21 95	56	692	44 84
9 0-9 9	97	928	40 65	45	473	29 44	52	455	52 40
10 0-10 9	105	1,331	51 44	50	593	38 84	55	738	64 65
11 0-11 9	85	1,040	59 87	48	658	49 27	37	381	70 98
12 0-12 9	76	892	67 10	52	559	58 12	24	333	76 52
13 0-13 9	60	655	72 41	34	353	63 70	26	303	81 55
14 0-14 9	56	670	77 85	32	436	70 60	24	234	85 44
15 0-15 9	39	402	81 11	20	235	74 33	19	167	88 22
16 0-16 9	38	431	84 60	23	289	78 90	15	142	90 57
17 0-17 9	24	322	87 21	16	169	81 57	8	153	93 11
18 0-18 9	22	256	89 28	15	194	84 65	7	62	94 14
19 0-19 9	16	201	90 91	11	162	87 20	5	40	94 80
20 0-20 9	13	111	91 82	5	42	87 87	8	70	95 96
21 0-21 9	19	256	93 89	11	153	90 29	8	103	97 66
22 0-22 9	12	125	94 90	7	81	91 57	5	44	98 40
23 0-23 9	4	49	95 30	3	36	92 14	1	14	98 62
24 0 or more	52	579	100 00	44	496	100 00	8	83	100 00
	Income below poverty level[1]								
Total	266	2,024	100 00	126	1,053	100 00	140	970	100 00
Less than 0 5	–	–	0 00	–	–	0 00	–	–	0 00
0 5-0 9	–	–	0 00	–	–	0 00	–	–	0 00
1 0-1 4	–	–	0 00	–	–	0 00	–	–	0 00
1 5-1 9	–	–	0 00	–	–	0 00	–	–	0 00
2 0-2 4	–	–	0 00	–	–	0 00	–	–	0 00
2 5-2 9	2	9	0 45	2	9	0 87	–	–	0 00
3 0-3 4	4	17	1 27	1	7	1 57	3	9	0 96
3 5-3 9	2	24	2 45	–	–	1 57	2	24	3 41
4 0-4 9	12	69	5 86	2	22	3 68	10	47	8 22
5 0-5 9	13	108	11 20	3	11	4 73	10	97	18 22
6 0-6 9	26	210	21 58	10	95	13 79	16	115	30 04
7 0-7 9	24	126	27 80	10	54	18 94	14	72	37 43
8 0-8 9	21	135	34 46	6	22	21 03	15	113	49 05
9 0-9 9	24	188	43 74	13	135	33 88	11	52	54 44
10 0-10 9	23	224	54 80	15	146	47 73	8	78	62 47
11 0-11 9	17	154	62 40	8	101	57 28	9	53	67 96
12 0-12 9	12	102	67 42	8	69	63 78	4	33	71 38
13 0-13 9	13	69	70 83	10	58	69 31	3	11	72 48
14 0-14 9	9	40	72 83	3	23	71 53	6	17	74 23
15 0-15 9	9	34	74 52	3	12	72 67	6	22	76 53
16 0-16 9	13	128	80 86	7	87	80 91	6	41	80 80
17 0-17 9	9	114	86 49	6	38	84 56	3	75	88 58
18 0-18 9	3	46	88 76	1	23	86 78	2	23	90 91
19 0-19 9	7	44	90 93	4	28	89 46	3	16	92 53
20 0-20 9	5	26	92 20	3	15	90 86	2	11	93 65
21 0-21 9	4	44	94 37	1	10	91 77	3	34	97 20
22 0-22 9	2	6	94 66	–	–	91 77	2	6	97 80
23 0-23 9	–	–	94 66	–	–	91 77	–	–	97 80
24 0 or more	12	108	100 00	10	87	100 00	2	21	100 00
	Income above poverty level[1]								
Total	797	9,732	100 00	393	4,866	100 00	404	4,866	100 00
Less than 0 5	–	–	0 00	–	–	0 00	–	–	0 00
0 5-0 9	–	–	0 00	–	–	0 00	–	–	0 00
1 0-1 4	1	3	0 03	1	3	0 05	–	–	0 00
1 5-1 9	4	48	0 52	–	–	0 05	4	48	0 99
2 0-2 4	2	29	0 82	–	–	0 05	2	29	1 58
2 5-2 9	6	31	1 13	1	5	0 15	5	26	2 12
3 0-3 4	11	97	2 13	5	49	1 15	6	49	3 12
3 5-3 9	4	38	2 53	1	8	1 31	3	30	3 74
4 0-4 9	33	327	5 88	12	96	3 28	21	231	8 48
5 0-5 9	45	526	11 29	12	168	6 74	33	358	15 85
6 0-6 9	38	459	16 01	13	153	9 88	25	306	22 14
7 0-7 9	64	760	23 82	22	266	15 36	42	494	32 29
8 0-8 9	66	879	32 86	25	299	21 51	41	580	44 20
9 0-9 9	69	718	40 23	30	330	28 29	39	388	52 18
10 0-10 9	78	1,034	50 86	33	395	36 40	45	639	65 32
11 0-11 9	64	832	59 40	37	505	46 78	27	326	72 02
12 0-12 9	63	780	67 42	44	490	56 86	19	290	77 98
13 0 13 9	43	520	72 76	21	259	62 18	22	261	83 35
14 0-14 9	43	587	78 80	25	370	69 78	18	217	87 82
15 0-15 9	28	345	82 34	16	220	74 30	12	125	90 39
16 0-16 9	23	274	85 16	14	173	77 86	9	101	92 45
17 0 17 9	11	157	86 76	7	90	79 72	4	66	93 81
18 0-18 9	18	207	88 89	13	168	83 16	5	39	94 62
19 0-19 9	9	157	90 51	7	133	85 90	2	24	95 11
20 0-20 9	8	86	91 39	2	27	86 46	6	59	96 32
21 0-21 9	15	212	93 56	10	143	89 41	5	68	97 72
22 0-22 9	10	119	94 79	7	81	91 07	3	39	98 51
23 0-23 9	4	49	95 30	3	36	91 80	1	14	98 79
24 0 or more	37	458	100 00	32	399	100 00	5	59	100 00

Table 2-82. CUMULATIVE PERCENTAGE DISTRIBUTION OF IRON INTAKE VALUES FOR PERSONS AGED 12-14 YEARS BY SEX AND RACE FOR INCOME LEVELS UNITED STATES, 1971-74—Con.

[The standard used for iron for males aged 12 14 years is 14 mg For further information see the text The standard for iron for females aged 12 14 years is 18 mg]

Iron in mg	White male			Black male			White female			Black female		
	Examined persons	Estimated population in thousands	Cumulative percent	Examined persons	Estimated population in thousands	Cumulative percent	Examined persons	Estimated population in thousands	Cumulative percent	Examined persons	Estimated population in thousands	Cumulative percent
	All incomes											
Total	415	5 397	100 00	131	879	100 00	413	5 122	100 00	141	836	100 00
Less than 0 5	–	–	0 00	–	–	0 00	–	–	0 00	–	–	0 00
0 5 0 9	–	–	0 00	–	–	0 00	–	–	0 00	–	–	0 00
1 0 1 4	1	3	0 05	–	–	0 00	–	–	0 00	–	–	0 00
1 5 1 9	–	–	0 05	–	–	0 00	4	48	0 94	–	–	0 00
2 0 2 4	–	–	0 05	–	–	0 00	2	29	1 50	–	–	0 00
2 5 2 9	1	5	0 14	2	9	1 00	2	12	1 74	3	14	1 71
3 0 3 4	3	43	0 94	3	13	2 48	7	50	2 72	2	7	2 59
3 5 3 9	–	–	0 94	1	8	3 36	3	30	3 31	2	24	5 44
4 0 4 9	12	129	3 34	3	9	4 41	19	217	7 54	12	61	12 70
5 0 5 9	11	153	6 17	3	9	5 40	31	361	14 59	12	94	23 98
6 0 6 9	17	203	9 92	6	46	10 61	31	360	21 61	11	64	31 61
7 0 7 9	26	312	15 71	8	29	13 88	45	569	32 71	14	66	39 53
8 0 8 9	28	358	22 35	6	39	18 36	46	639	45 20	10	53	45 86
9 0 9 9	28	324	28 36	17	149	35 27	38	398	52 96	14	58	52 75
10 0 10 9	37	499	37 60	13	94	45 99	48	683	66 30	7	55	59 27
11 0 11 9	36	539	47 59	12	120	59 58	27	317	72 49	9	50	65 25
12 0 12 9	41	480	56 48	10	60	66 44	17	251	77 38	7	83	75 16
13 0 13 9	25	311	62 24	9	42	71 18	22	289	83 02	3	12	76 61
14 0 14 9	27	410	69 84	5	26	74 09	15	199	86 91	9	35	80 77
15 0 15 9	16	210	73 73	4	25	76 92	13	121	89 27	5	27	83 96
16 0 16 9	20	274	78 82	3	14	78 54	9	101	91 23	6	41	88 91
17 0 17 9	9	113	80 92	7	56	84 85	7	138	93 93	1	15	90 68
18 0 18 9	11	153	83 75	4	41	89 48	5	57	95 04	2	5	91 24
19 0 19 9	9	143	86 40	2	19	91 63	2	24	95 51	3	16	93 12
20 0 20 9	2	27	86 90	3	15	93 30	5	56	96 60	3	14	94 77
21 0 21 9	10	143	89 56	1	10	94 40	5	67	97 91	2	10	95 96
22 0 22 9	6	77	90 99	1	4	94 82	4	41	98 72	1	3	96 31
23 0 23 9	3	36	91 65	–	–	94 82	1	14	98 98	–	–	96 31
24 0 or more	36	451	100 00	8	46	100 00	5	52	100 00	3	31	100 00
	Income below poverty level[1]											
Total	62	649	100 00	64	404	100 00	53	496	100 00	86	472	100 00
Less than 0 5	–	–	0 00	–	–	0 00	–	–	0 00	–	–	0 00
0 5 0 9	–	–	0 00	–	–	0 00	–	–	0 00	–	–	0 00
1 0 1 4	–	–	0 00	–	–	0 00	–	–	0 00	–	–	0 00
1 5 1 9	–	–	0 00	–	–	0 00	–	–	0 00	–	–	0 00
2 0 2 4	–	–	0 00	–	–	0 00	–	–	0 00	–	–	0 00
2 5 2 9	1	5	0 76	1	4	1 04	–	–	0 00	–	–	0 00
3 0 3 4	–	–	0 76	1	7	2 85	1	2	0 39	2	7	1 56
3 5 3 9	–	–	0 76	–	–	2 85	–	–	0 39	2	24	6 61
4 0 4 9	1	18	3 55	1	4	3 90	2	8	1 94	8	39	14 85
5 0 5 9	2	9	4 86	1	2	4 52	4	44	10 85	6	53	26 06
6 0 6 9	5	56	13 55	5	39	14 16	8	63	23 65	8	51	36 91
7 0 7 9	5	37	19 18	5	18	18 54	5	50	33 72	8	19	41 03
8 0 8 9	3	14	21 31	3	8	20 58	8	87	51 18	7	26	46 55
9 0 9 9	6	76	33 09	7	59	35 16	4	16	54 37	7	37	54 30
10 0 10 9	7	112	50 37	8	34	43 50	4	41	62 58	4	37	62 18
11 0 11 9	4	34	55 60	4	67	59 97	3	14	65 33	6	40	70 56
12 0 12 9	5	41	61 99	3	27	66 66	2	10	67 40	2	23	75 41
13 0 13 9	6	38	67 79	4	21	71 76	2	7	68 77	1	4	76 25
14 0 14 9	1	12	69 63	2	11	74 59	–	–	68 77	6	17	79 84
15 0 15 9	1	4	70 32	2	7	76 44	2	10	70 76	4	12	82 49
16 0 16 9	5	75	81 91	2	12	79 31	–	–	70 76	6	41	91 26
17 0 17 9	2	20	85 06	4	18	83 76	3	75	85 98	–	–	91 26
18 0 18 9	1	23	88 66	–	–	83 76	1	20	89 99	1	3	91 83
19 0 19 9	3	25	92 56	1	3	84 48	–	–	89 99	3	16	95 17
20 0 20 9	–	–	92 56	3	15	88 13	–	–	89 99	2	11	97 47
21 0 21 9	–	–	92 56	1	10	90 50	2	32	96 42	1	3	98 00
22 0 22 9	–	–	92 56	–	–	90 50	1	3	97 01	1	3	98 63
23 0 23 9	–	–	92 56	–	–	90 50	–	–	97 01	–	–	98 63
24 0 or more	4	48	100 00	6	38	100 00	1	15	100 00	1	6	100 00
	Income above poverty level[1]											
Total	331	4 438	100 00	60	391	100 00	349	4 467	100 00	52	357	100 00
Less than 0 5	–	–	0 00	–	–	0 00	–	–	0 00	–	–	0 00
0 5 0 9	–	–	0 00	–	–	0 00	–	–	0 00	–	–	0 00
1 0 1 4	1	3	0 06	–	–	0 00	–	–	0 00	–	–	0 00
1 5 1 9	–	–	0 06	–	–	0 00	4	48	1 08	–	–	0 00
2 0 2 4	–	–	0 06	–	–	0 00	2	29	1 72	–	–	0 00
2 5 2 9	–	–	0 06	1	5	1 16	2	12	1 99	3	14	4 00
3 0 3 4	3	43	1 03	2	6	2 61	6	49	3 08	–	–	4 00
3 5 3 9	–	–	1 03	1	8	4 61	3	30	3 75	–	–	4 00
4 0 4 9	10	91	3 08	2	5	5 88	17	209	8 43	4	22	10 12
5 0 5 9	9	144	6 33	2	6	7 46	27	317	15 52	6	41	21 73
6 0 6 9	12	146	9 62	1	7	9 21	23	296	22 15	2	10	24 55
7 0 7 9	20	260	15 47	2	7	10 94	36	447	32 16	6	47	37 68
8 0 8 9	22	268	21 51	3	31	18 91	38	553	44 53	3	27	45 21
9 0 9 9	21	244	27 01	9	86	40 75	33	370	52 81	6	19	50 45
10 0 10 9	29	368	35 30	4	27	47 59	42	622	66 73	3	17	55 33
11 0 11 9	30	462	45 71	7	43	58 67	23	301	73 48	3	10	58 24
12 0 12 9	36	439	55 60	7	33	67 16	14	230	78 63	5	60	75 05
13 0 13 9	16	238	60 95	5	21	72 54	19	251	84 25	2	8	77 35
14 0 14 9	22	356	68 97	3	14	76 15	15	199	88 71	3	18	82 36
15 0 15 9	14	203	73 53	2	17	80 59	11	111	91 19	1	14	86 32
16 0 16 9	14	173	77 44	–	–	80 59	9	101	93 44	–	–	86 32
17 0 17 9	6	82	79 29	1	8	82 74	3	51	94 59	1	15	90 47
18 0 18 9	9	127	82 14	4	41	93 15	4	37	95 43	1	2	91 03
19 0 19 9	6	117	84 79	1	16	97 22	2	24	95 97	–	–	91 03
20 0 20 9	2	27	85 40	–	–	97 22	5	56	97 21	1	3	91 86
21 0 21 9	10	143	88 63	–	–	97 22	3	35	98 00	1	7	93 93
22 0 22 9	6	77	90 37	1	4	98 17	3	39	98 86	–	–	93 93
23 0 23 9	3	36	91 17	–	–	98 17	1	14	99 17	–	–	93 93
24 0 or more	30	392	100 00	2	7	100 00	4	37	100 00	1	22	100 00

[1] Excludes unknown income

Table 2-83. CUMULATIVE PERCENTAGE DISTRIBUTION OF IRON INTAKE VALUES FOR PERSONS AGED 15-17 YEARS BY SEX AND RACE FOR INCOME LEVELS UNITED STATES, 1971-74

(The standard for iron for persons aged 15 17 years is 18 mg)

Iron in mg	Total			Male			Female		
	Examined persons	Estimated population in thousands	Cumulative percent	Examined persons	Estimated population in thousands	Cumulative percent	Examined persons	Estimated population in thousands	Cumulative percent
	All incomes								
Total	1 019	12 318	100 00	516	6 207	100 00	503	6 111	100 00
Less than 0 5	2	11	0 09	–	–	0 00	2	11	0 18
0 5 0 9	1	3	0 11	1	3	0 05	–	–	0 18
1 0 1 4	2	5	0 15	–	–	0 05	2	5	0 25
1 5 1 9	5	37	0 45	–	–	0 05	5	37	0 86
2 0 2 4	7	57	0 91	2	36	0 63	5	21	1 20
2 5 2 9	8	116	1 85	–	–	0 63	8	116	3 09
3 0 3 4	13	127	2 88	4	25	1 02	9	103	4 77
3 5 3 9	17	208	4 57	4	24	1 41	13	184	7 78
4 0 4 9	49	558	9 10	11	138	3 63	38	420	14 65
5 0 5 9	56	823	15 78	9	83	4 97	47	740	26 76
6 0 6 9	74	892	23 02	19	226	8 61	55	666	37 66
7 0 7 9	58	676	28 51	23	236	12 41	35	440	44 86
8 0 8 9	70	831	35 26	18	212	15 82	52	619	54 99
9 0 9 9	82	974	43 16	46	537	24 47	36	437	62 15
10 0 10 9	67	849	50 05	26	348	30 07	41	501	70 34
11 0 11 9	57	591	54 85	33	373	36 08	24	218	73 91
12 0 12 9	64	642	60 06	33	323	41 27	31	320	79 14
13 0 13 9	52	590	64 85	28	316	46 36	24	274	83 63
14 0 14 9	50	543	69 26	28	308	51 32	22	236	87 49
15 0 15 9	28	359	72 18	15	170	54 06	13	189	90 58
16 0 16 9	33	421	75 59	24	288	58 71	9	132	92 74
17 0 17 9	28	342	78 37	28	342	64 22	–	–	92 74
18 0 18 9	37	437	81 92	30	367	70 14	7	70	93 89
19 0 19 9	16	279	84 18	12	168	72 84	4	111	95 70
20 0 20 9	23	352	87 04	15	240	76 70	8	112	97 53
21 0 21 9	19	295	89 43	19	295	81 45	–	–	97 53
22 0 22 9	15	148	90 63	13	126	83 48	2	21	97 88
23 0 23 9	14	157	91 90	8	89	84 91	6	68	99 00
24 0 or more	72	998	100 00	67	936	100.00	5	61	100 00
	Income below poverty level[1]								
Total	227	1 691	100 00	110	749	100 00	117	943	100 00
Less than 0 5	2	11	0 64	–	–	0 00	2	11	1 14
0 5-0 9	1	3	0 80	1	3	0 38	–	–	1 14
1 0 1 4	1	2	0 93	–	–	0 38	1	2	1 36
1 5 1 9	2	11	1 60	–	–	0 38	2	11	2 57
2 0 2 4	4	31	3 41	1	21	3 13	3	10	3 63
2 5 2 9	2	7	3 83	–	–	3 13	2	7	4 40
3 0 3 4	3	9	4 36	1	2	3 44	2	7	5 09
3 5 3 9	2	7	4 79	1	3	3 89	1	4	5 51
4 0-4 9	17	122	12 02	5	26	7 38	12	96	15 70
5 0 5 9	12	106	18 30	3	13	9 14	9	93	25 58
6 0 6 9	21	248	32 99	6	58	16 88	15	190	45 78
7 0 7 9	15	148	41 75	6	46	23 07	9	102	56 59
8 0 8 9	14	85	46 76	6	37	27 97	8	48	61 67
9 0 9 9	19	157	56 02	11	76	38 10	8	81	70 24
10 0 10 9	19	182	66 76	7	73	47 79	12	109	81 82
11 0 11 9	16	70	70 89	9	37	52 68	7	33	85 36
12 0 12 9	13	81	75 68	6	37	57 61	7	44	90 03
13 0 13 9	15	85	80 71	8	44	63 49	7	41	94 38
14 0 14 9	7	43	83 23	5	33	67 88	2	10	95 41
15 0 15 9	4	26	84 78	2	15	69 93	2	11	96 57
16 0 16 9	4	43	87 32	3	33	74 28	1	10	97 68
17 0 17 9	6	48	90 15	6	48	80 67	–	–	97 68
18 0 18 9	6	40	92 49	5	32	84 98	1	7	98 45
19 0 19 9	1	5	92 81	1	5	85 71	–	–	98 45
20 0 20 9	4	29	94 50	2	21	88 53	2	7	99 24
21 0 21 9	3	13	95 26	3	13	90 25	–	–	99 24
22 0 22 9	2	6	95 62	2	6	91 06	–	–	99 24
23 0 23 9	3	11	96 29	2	8	92 10	1	4	99 62
24 0 or more	9	63	100 00	8	59	100 00	1	4	100 00
	Income above poverty level[1]								
Total	751	10 024	100 00	385	5 200	100 00	366	4 824	100 00
Less than 0 5	–	–	0 00	–	–	0 00	–	–	0 00
0 5 0 9	–	–	0 00	–	–	0 00	–	–	0 00
1 0 1 4	1	3	0 03	–	–	0 00	1	3	0 05
1 5 1 9	3	25	0 28	–	–	0 00	3	25	0 58
2 0-2 4	3	26	0 54	1	16	0 30	2	11	0 81
2 5 2 9	6	108	1 63	–	–	0 30	6	108	3 05
3 0 3 4	9	114	2 77	2	18	0 65	7	96	5 05
3 5 3 9	14	179	4 55	3	20	1 04	11	158	8 33
4 0 4 9	29	358	8 12	5	93	2 83	24	264	13 81
5 0 5 9	40	657	14 67	6	70	4 19	34	586	25 97
6 0 6 9	52	636	21 01	12	161	7 27	40	476	35 83
7 0 7 9	41	482	25 83	16	167	10 48	25	315	42 37
8 0 8 9	52	698	32 79	12	175	13 85	40	523	53 20
9 0 9 9	56	746	40 24	30	401	21 57	26	345	60 36
10 0 10 9	47	664	46 86	19	275	26 86	28	389	68 43
11 0 11 9	41	521	52 06	24	336	33 33	17	185	72 26
12 0 12 9	49	539	57 44	26	268	38 48	23	272	77 88
13 0 13 9	37	505	62 48	20	272	43 71	17	233	82 72
14 0 14 9	42	485	67 37	23	275	48 99	19	210	87 08
15 0 15 9	20	287	70 18	10	132	51 52	10	155	90 29
16 0 16 9	29	378	73 95	21	256	56 44	8	122	92 82
17 0 17 9	21	292	76 86	21	292	62 05	–	–	92 82
18 0 18 9	29	371	80 56	23	308	67 98	6	63	94 12
19 0 19 9	12	191	82 46	9	152	70 90	3	39	94 93
20 0 20 9	19	323	85 69	13	219	75 10	6	104	97 09
21 0 21 9	16	282	88 49	16	282	80 52	–	–	97 09
22 0 22 9	13	141	89 91	11	120	82 83	2	21	97 54
23 0 23 9	11	146	91 36	6	81	84 39	5	65	98 88
24 0 or more	59	866	100 00	56	812	100 00	3	54	100 00

Table 2-83. CUMULATIVE PERCENTAGE DISTRIBUTION OF IRON INTAKE VALUES FOR PERSONS AGED 15-17 YEARS BY SEX AND RACE FOR INCOME LEVELS UNITED STATES, 1971-74—Con.

[The standard for iron for persons aged 15 17 years is 18 mg]

Iron in mg	White male			Black male			White female			Black female		
	Examined persons	Estimated population in thousands	Cumulative percent	Examined persons	Estimated population in thousands	Cumulative percent	Examined persons	Estimated population in thousands	Cumulative percent	Examined persons	Estimated population in thousands	Cumulative percent
	All incomes											
Total	391	5 312	100 00	119	812	100 00	382	5 209	100 00	119	878	100 00
Less than 0 5	–	–	0 00	–	–	0 00	1	7	0 14	1	4	0 41
0 5 0 9	–	–	0 00	1	3	0 35	–	–	0 14	–	–	0 41
1 0 1 4	–	–	0 00	–	–	0 35	1	2	0 18	1	3	0 71
1 5 1 9	–	–	0 00	–	–	0 35	2	25	0 65	3	12	2 09
2 0 2 4	2	36	0 68	–	–	0 35	2	6	0 77	3	15	3 75
2 5 2 9	–	–	0 68	–	–	0 35	7	112	2 92	1	4	4 21
3 0 3 4	1	16	0 98	3	9	1 43	6	93	4 69	3	10	5 34
3 5 3 9	2	18	1 31	2	6	2 16	9	117	6 94	3	58	12 00
4 0 4 9	8	129	3 75	3	9	3 21	29	361	13 88	9	59	18 68
5 0 5 9	4	46	4 61	5	38	7 84	39	580	25 01	8	160	36 92
6 0 6 9	8	114	6 76	11	111	21 53	46	622	36 96	9	44	41 88
7 0 7 9	16	209	10 70	7	27	24 86	26	404	44 72	9	36	45 99
8 0 8 9	14	188	14 24	4	24	27 76	47	599	56 21	5	21	48 35
9 0 9 9	34	488	23 42	11	37	32 37	31	416	64 20	5	21	50 77
10 0 10 9	19	290	28 88	7	58	39 51	31	414	72 15	9	70	58 77
11 0 11 9	25	316	34 82	8	57	46 54	13	160	75 22	11	58	65 44
12 0 12 9	23	236	39 27	8	49	52 55	22	276	80 52	9	43	70 39
13 0 13 9	18	240	43 80	8	57	59 62	18	247	85 26	6	27	73 47
14 0 14 9	22	262	48 72	6	46	65 30	14	164	88 40	8	72	81 68
15 0 15 9	13	152	51 59	2	18	67 53	8	126	90 81	5	63	88 92
16 0 16 9	19	268	56 63	5	21	70 08	7	99	92 72	2	33	92 67
17 0 17 9	20	240	61 15	8	102	82 65	–	–	92 72	–	–	92 67
18 0 18 9	25	337	67 49	5	30	86 38	7	70	94 06	–	–	92 67
19 0 19 9	9	144	70 20	2	8	87 33	2	97	95 92	2	14	94 31
20 0 20 9	15	240	74 71	–	–	87 33	6	96	97 76	2	16	96 10
21 0 21 9	18	291	80 20	1	3	87 71	–	–	97 76	–	–	96 10
22 0 22 9	10	117	82 40	3	9	88 84	2	21	98 17	–	–	96 10
23 0 23 9	7	86	84 02	1	3	89 19	4	61	99 34	2	7	96 92
24 0 or more	59	849	100 00	8	88	100 00	2	34	100 00	3	27	100 00
	Income below poverty level[1]											
Total	44	406	100 00	64	325	100 00	57	638	100 00	60	305	100 00
Less than 0 5	–	–	0 00	–	–	0 00	1	7	1 13	1	4	1 17
0 5 0 9	–	–	0 00	1	3	0 87	–	–	1 13	–	–	1 17
1 0 1 4	–	–	0 00	–	–	0 87	1	2	1 45	–	–	1 17
1 5 1 9	–	–	0 00	–	–	0 87	1	8	2 76	1	3	2 17
2 0 2 4	1	21	5 07	–	–	0 87	1	2	3 08	2	8	4 78
2 5 2 9	–	–	5 07	–	–	0 87	1	3	3 59	1	4	6 08
3 0 3 4	–	–	5 07	1	2	1 60	–	–	3 59	2	7	8 24
3 5 3 9	–	–	5 07	1	3	2 62	–	–	3 59	1	4	9 53
4 0 4 9	2	18	9 41	3	9	5 26	5	45	10 69	7	51	26 17
5 0 5 9	–	–	9 41	3	13	9 31	4	49	18 36	5	44	40 66
6 0 6 9	1	18	13 73	5	40	21 75	11	177	46 11	4	14	45 09
7 0 7 9	2	33	21 78	4	14	25 97	5	85	59 41	4	17	50 69
8 0 8 9	3	21	26 93	3	16	30 83	4	31	64 21	4	17	56 37
9 0 9 9	5	54	40 34	6	21	37 41	5	66	74 59	3	15	61 17
10 0 10 9	3	49	52 47	4	23	44 59	6	79	87 00	6	30	70 98
11 0 11 9	4	14	55 90	5	23	51 57	2	9	88 38	5	25	79 05
12 0 12 9	3	16	59 85	3	21	58 01	4	35	93 82	3	9	82 12
13 0 13 9	1	2	60 41	5	24	65 32	3	22	97 21	4	19	88 44
14 0 14 9	3	19	65 10	2	14	69 58	–	–	97 21	2	10	91 64
15 0 15 9	1	5	66 40	1	10	72 67	1	8	98 40	1	3	92 75
16 0 16 9	2	28	73 34	1	4	74 03	–	–	98 40	1	10	96 16
17 0 17 9	1	8	75 24	5	40	86 39	–	–	98 40	–	–	96 16
18 0 18 9	2	21	80 40	3	11	89 87	1	7	99 54	–	–	96 16
19 0 19 9	–	–	80 40	1	5	91 55	–	–	99 54	–	–	96 16
20 0 20 9	2	21	85 60	–	–	91 55	1	3	100 00	1	5	97 64
21 0 21 9	2	10	88 01	1	3	92 50	–	–	100 00	–	–	97 64
22 0 22 9	–	–	88 01	2	6	94 37	–	–	100 00	–	–	97 64
23 0 23 9	1	5	89 24	1	3	95 25	–	–	100 00	1	4	98 82
24 0 or more	5	44	100 00	3	15	100 00	–	–	100 00	1	4	100 00
	Income above poverty level[1]											
Total	332	4 684	100 00	49	451	100 00	307	4 233	100 00	57	566	100 00
Less than 0 5	–	–	0 00	–	–	0 00	–	–	0 00	–	–	0 00
0 5 0 9	–	–	0 00	–	–	0 00	–	–	0 00	–	–	0 00
1 0 1 4	–	–	0 00	–	–	0 00	–	–	0 00	1	3	0 47
1 5 1 9	–	–	0 00	–	–	0 00	1	16	0 39	2	9	2 07
2 0 2 4	1	16	0 33	–	–	0 00	1	4	0 49	1	7	3 24
2 5 2 9	–	–	0 33	–	–	0 00	6	108	3 05	–	–	3 24
3 0 3 4	1	16	0 67	1	3	0 57	6	93	5 24	1	3	3 84
3 5 3 9	2	18	1 05	1	3	1 14	8	95	7 49	2	54	13 46
4 0 4 9	5	93	3 04	–	–	1 14	22	257	13 55	2	8	14 86
5 0 5 9	4	46	4 02	2	24	6 55	31	471	24 67	3	116	35 31
6 0 6 9	7	97	6 08	5	64	20 67	35	445	35 20	5	30	40 62
7 0 7 9	13	154	9 36	3	13	23 61	20	296	42 20	5	19	43 98
8 0 8 9	11	168	12 94	1	8	25 34	39	519	54 47	1	3	44 57
9 0 9 9	25	377	20 99	4	13	28 16	24	339	62 47	2	7	45 72
10 0 10 9	16	241	26 12	3	35	35 84	25	335	70 39	2	37	52 33
11 0 11 9	21	302	32 56	3	34	43 48	11	151	73 96	6	34	58 31
12 0 12 9	19	203	36 89	5	28	49 67	17	237	79 57	6	34	64 33
13 0 13 9	17	238	41 97	3	34	57 13	15	225	84 89	2	8	65 70
14 0 14 9	19	243	47 15	4	32	64 29	13	148	88 39	6	62	76 71
15 0 15 9	9	124	49 79	1	8	66 08	6	95	90 63	4	60	87 33
16 0 16 9	17	240	54 91	4	16	69 69	7	99	92 98	1	23	91 31
17 0 17 9	19	232	59 87	2	59	82 85	–	–	92 98	–	–	91 31
18 0 18 9	21	289	66 04	2	19	87 06	6	63	94 46	–	–	91 31
19 0 19 9	8	136	68 94	–	–	87 06	1	25	95 04	2	14	93 86
20 0 20 9	13	219	73 60	–	–	87 06	5	93	97 25	1	11	95 83
21 0 21 9	16	282	79 62	–	–	87 06	–	–	97 25	–	–	95 83
22 0 22 9	10	117	82 12	1	3	87 74	2	21	97 75	–	–	95 83
23 0 23 9	6	81	83 85	–	–	87 74	4	61	99 19	1	4	96 46
24 0 or more	52	757	100 00	4	55	100 00	2	34	100 00	1	20	100 00

[1] Excludes unknown income

Table 2-84. CUMULATIVE PERCENTAGE DISTRIBUTION OF IRON INTAKE VALUES FOR PERSONS AGED 18-19 YEARS BY SEX AND RACE FOR INCOME LEVELS UNITED STATES, 1971-74

[The standard for iron for persons aged 18 19 years is 18 mg]

Iron in mg	Total			Male			Female		
	Examined persons	Estimated population in thousands	Cumulative percent	Examined persons	Estimated population in thousands	Cumulative percent	Examined persons	Estimated population in thousands	Cumulative percent
	All incomes								
Total	540	7 352	100 00	259	3 643	100 00	281	3 709	100 00
Less than 0 5	2	7	0 10	–	–	0 00	2	7	0 20
0 5 0 9	1	4	0 15	–	–	0 00	1	4	0 30
1 0 1 4	–	–	0 15	–	–	0 00	–	–	0 30
1 5 1 9	–	–	0 15	–	–	0 00	–	–	0 30
2 0 2 4	6	45	0 76	1	10	0 27	5	35	1 24
2 5 2 9	3	26	1 11	–	–	0 27	3	26	1 93
3 0 3 4	7	73	2 10	1	13	0 64	6	59	3 53
3 5 3 9	6	79	3 18	2	21	1 23	4	58	5 09
4 0 4 9	18	150	5 22	3	20	1 79	15	130	8 58
5 0 5 9	32	403	10 70	8	92	4 32	24	311	16 97
6 0 6 9	36	390	16 00	5	35	5 29	31	354	26 52
7 0 7 9	40	614	24 34	8	104	8 14	32	510	40 26
8 0 8 9	35	616	32 72	10	166	12 71	25	450	52 38
9 0 9 9	42	492	39 41	17	171	17 40	25	321	61 03
10 0 10 9	38	471	45 81	16	223	23 53	22	247	67 70
11 0 11 9	32	518	52 85	21	345	33 00	11	173	72 35
12 0 12 9	33	485	59 45	14	194	38 32	19	292	80 21
13 0 13 9	23	403	64 93	17	326	47 26	6	77	82 29
14 0 14 9	21	251	68 34	10	128	50 79	11	122	85 59
15 0 15 9	22	250	71 75	14	166	55 35	8	84	87 86
16 0 16 9	19	235	74 95	13	152	59 52	6	83	90 10
17 0 17 9	14	183	77 44	8	99	62 25	6	84	92 36
18 0 18 9	19	266	81 06	15	216	68 17	4	51	93 73
19 0 19 9	17	328	85 53	13	223	74 28	4	106	96 57
20 0 20 9	16	218	88 49	14	199	79 73	2	19	97 09
21 0 21 9	9	168	90 78	8	143	83 66	1	25	97 76
22 0 22 9	5	87	91 96	5	87	86 04	–	–	97 76
23 0 23 9	4	35	92 44	3	31	86 90	1	4	97 88
24 0 or more	40	556	100 00	33	477	100 00	7	79	100 00
	Income below poverty level[1]								
Total	138	1 297	100 00	55	472	100 00	83	824	100 00
Less than 0 5	–	–	0 00	–	–	0 00	–	–	0 00
0 5 0 9	1	4	0 29	–	–	0 00	1	4	0 45
1 0 1 4	–	–	0 29	–	–	0 00	–	–	0 45
1 5 1 9	–	–	0 29	–	–	0 00	–	–	0 45
2 0 2 4	4	32	2 74	–	–	0 00	4	32	4 31
2 5 2 9	1	4	3 07	–	–	0 00	1	4	4 83
3 0 3 4	2	17	4 36	1	13	2 83	1	3	5 23
3 5 3 9	1	2	4 53	1	2	3 32	–	–	5 23
4 0 4 9	5	30	6 85	1	9	5 28	4	21	7 75
5 0 5 9	15	163	19 39	4	33	12 35	11	129	23 43
6 0 6 9	9	72	24 91	3	14	15 29	6	58	30 42
7 0 7 9	10	126	34 64	1	20	19 52	9	106	43 31
8 0 8 9	9	133	44 93	3	23	24 45	6	110	56 66
9 0 9 9	11	113	53 67	3	35	31 92	8	78	66 14
10 0 10 9	7	61	58 40	3	37	39 75	4	24	69 09
11 0 11 9	7	65	63 40	3	48	49 94	4	17	71 11
12 0 12 9	12	116	72 32	4	32	56 61	8	84	81 33
13 0 13 9	4	49	76 14	2	6	57 82	2	44	86 63
14 0 14 9	5	21	77 73	1	3	58 48	4	18	88 76
15 0 15 9	6	46	81 30	4	13	61 22	2	33	92 81
16 0 16 9	3	10	82 06	2	8	62 82	1	2	93 09
17 0 17 9	3	15	83 22	2	7	64 22	1	8	94 10
18 0 18 9	5	63	88 07	3	32	71 00	2	31	97 86
19 0 19 9	4	50	91 92	4	50	81 56	–	–	97 86
20 0 20 9	3	12	92 82	3	12	84 01	–	–	97 86
21 0 21 9	1	11	93 67	1	11	86 35	–	–	97 86
22 0 22 9	–	–	93 67	–	–	86 35	–	–	97 86
23 0 23 9	2	8	94 30	1	4	87 17	1	4	98 38
24 0 or more	8	74	100 00	5	61	100 00	3	13	100 00
	Income above poverty level[1]								
Total	378	5 765	100 00	197	3 096	100 00	181	2 669	100 00
Less than 0 5	1	2	0 04	–	–	0 00	1	2	0 09
0 5 0 9	–	–	0 04	–	–	0 00	–	–	0 09
1 0 1 4	–	–	0 04	–	–	0 00	–	–	0 09
1 5 1 9	–	–	0 04	–	–	0 00	–	–	0 09
2 0 2 4	2	13	0 27	1	10	0 32	1	3	0 20
2 5 2 9	1	3	0 32	–	–	0 32	1	3	0 31
3 0 3 4	5	56	1 28	–	–	0 32	5	56	2 41
3 5 3 9	3	52	2 19	1	19	0 94	2	33	3 64
4 0 4 9	13	120	4 27	2	11	1 30	11	109	7 72
5 0 5 9	17	241	8 44	4	59	3 20	13	182	14 52
6 0 6 9	24	297	13 60	2	21	3 89	22	276	24 86
7 0 7 9	29	468	21 72	7	84	6 60	22	384	39 27
8 0 8 9	25	462	29 74	7	143	11 22	18	319	51 23
9 0 9 9	30	374	36 23	13	132	15 48	17	243	60 32
10 0 10 9	28	379	42 81	13	187	21 50	15	192	67 53
11 0 11 9	22	401	49 76	16	278	30 47	6	123	72 13
12 0 12 9	18	340	55 66	9	157	35 55	9	183	78 98
13 0 13 9	19	354	61 79	15	320	45 89	4	33	80 23
14 0 14 9	16	230	65 78	9	125	49 94	7	105	84 16
15 0 15 9	16	204	69 32	10	153	54 88	6	51	86 06
16 0 16 9	16	225	73 23	11	145	59 55	5	81	89 10
17 0 17 9	11	168	76 14	6	93	62 55	5	75	91 91
18 0 18 9	13	188	79 40	12	184	68 48	1	5	92 08
19 0 19 9	12	268	84 06	8	163	73 73	4	106	96 04
20 0 20 9	12	203	87 57	11	187	79 77	1	15	96 62
21 0 21 9	8	157	90 30	7	132	84 04	1	25	97 55
22 0 22 9	5	87	91 80	5	87	86 84	–	–	97 55
23 0 23 9	2	27	92 27	2	27	87 72	–	–	97 55
24 0 or more	30	446	100 00	26	380	100 00	4	65	100 00

Table 2-84. CUMULATIVE PERCENTAGE DISTRIBUTION OF IRON INTAKE VALUES FOR PERSONS AGED 18-19 YEARS BY SEX AND RACE FOR INCOME LEVELS UNITED STATES, 1971-74—Con.

(The standard for iron for persons aged 18-19 years is 18 mg)

Iron in mg	White male			Black male			White female			Black female		
	Examined persons	Estimated population in thousands	Cumulative percent	Examined persons	Estimated population in thousands	Cumulative percent	Examined persons	Estimated population in thousands	Cumulative percent	Examined persons	Estimated population in thousands	Cumulative percent
	All incomes											
Total	202	3 176	100 00	52	404	100 00	209	3,189	100 00	70	504	100 00
Less than 0 5	–	–	0 00	–	–	0 00	1	5	0 15	1	2	0 48
0 5-0 9	–	–	0 00	–	–	0 00	1	4	0 27	–	–	0 48
1 0-1 4	–	–	0 00	–	–	0 00	–	–	0 27	–	–	0 48
1 5-1 9	–	–	0 00	–	–	0 00	–	–	0 27	–	–	0 48
2 0 2 4	1	10	0 31	–	–	0 00	3	27	1 10	2	8	2 12
2 5 2 9	–	–	0 31	–	–	0 00	2	23	1 82	1	3	2 69
3 0 3 4	1	13	0 73	–	–	0 00	4	47	3 29	2	12	5 15
3 5 3 9	1	19	1 33	1	2	0 57	4	58	5 11	–	–	5 15
4 0-4 9	1	9	1 62	2	11	3 39	10	104	8 38	3	10	7 04
5 0-5 9	3	39	2 85	5	53	16 59	17	246	16 11	7	65	19 84
6 0-6 9	4	19	3 44	–	–	16 59	23	303	25 62	8	51	29 94
7 0-7 9	6	96	6 47	2	7	18 44	23	411	38 51	9	98	49 47
8 0-8 9	9	163	11 61	1	3	19 21	22	398	50 98	3	52	59 77
9 0-9 9	7	89	14 42	8	51	31 84	20	305	60 55	5	16	62 88
10 0-10 9	13	208	20 97	3	15	35 67	17	211	67 15	5	37	70 17
11 0 11 9	18	291	30 14	2	41	45 72	8	144	71 67	3	28	75 79
12 0 12 9	10	176	35 68	4	18	50 07	14	276	80 33	5	15	78 85
13 0-13 9	12	297	45 03	5	29	57 22	5	73	82 64	1	4	79 58
14 0 14 9	7	118	48 76	3	10	59 71	8	111	86 12	3	11	81 82
15 0-15 9	10	140	53 16	3	24	65 63	4	70	88 32	4	14	84 58
16 0-16 9	11	140	57 55	2	12	68 70	3	53	89 98	3	30	90 61
17 0-17 9	6	60	59 45	2	39	78 41	5	75	92 33	1	8	92 27
18 0-18 9	13	189	65 39	2	27	85 08	2	20	92 95	2	31	98 41
19 0-19 9	12	201	71 70	1	22	90 55	4	106	96 26	–	–	98 41
20 0 20 9	12	191	77 71	2	8	92 46	1	15	96 75	1	4	99 15
21 0 21 9	8	143	82 22	–	–	92 46	1	25	97 53	–	–	99 15
22 0-22 9	5	87	84 95	–	–	92 46	–	–	97 53	–	–	99 15
23 0-23 9	2	27	85 81	1	4	93 43	–	–	97 53	1	4	100 00
24 0 or more	30	451	100 00	3	27	100 00	7	79	100 00	–	–	100 00
	Income below poverty level[1]											
Total	29	289	100 00	24	153	100 00	48	581	100 00	35	243	100 00
Less than 0 5	–	–	0 00	–	–	0 00	–	–	0 00	–	–	0 00
0 5-0 9	–	–	0 00	–	–	0 00	1	4	0 64	–	–	0 00
1 0-1 4	–	–	0 00	–	–	0 00	–	–	0 64	–	–	0 00
1 5-1 9	–	–	0 00	–	–	0 00	–	–	0 64	–	–	0 00
2 0-2 4	–	–	0 00	–	–	0 00	3	27	5 20	1	5	2 16
2 5-2 9	–	–	0 00	–	–	0 00	1	4	5 95	–	–	2 16
3 0-3 4	1	13	4 63	–	–	0 00	–	–	5 95	1	3	3 50
3 5-3 9	–	–	4 63	1	2	1 49	–	–	5 95	–	–	3 50
4 0-4 9	–	–	4 63	1	9	7 56	4	21	9 53	–	–	3 50
5 0-5 9	1	17	10 57	3	16	18 19	8	95	25 89	3	34	17 53
6 0-6 9	3	14	15 38	–	–	18 19	3	39	32 61	3	19	25 16
7 0-7 9	1	20	22 29	–	–	18 19	4	72	45 04	5	34	39 18
8 0-8 9	2	20	29 29	1	3	20 21	3	58	55 03	3	52	60 57
9 0-9 9	–	–	29 29	2	7	24 82	5	70	66 99	3	9	64 08
10 0-10 9	2	34	41 07	1	3	26 75	2	16	69 73	2	8	67 54
11 0 11 9	2	25	49 60	1	24	42 13	2	7	70 99	2	9	71 38
12 0-12 9	2	20	56 49	2	12	49 71	4	72	83 36	4	12	76 46
13 0-13 9	–	–	56 49	2	6	53 45	2	44	90 88	–	–	76 46
14 0-14 9	–	–	56 49	1	3	55 49	2	10	92 54	2	8	79 72
15 0-15 9	1	4	57 78	2	7	59 94	1	30	97 70	1	3	81 10
16 0-16 9	1	4	59 31	1	3	62 01	–	–	97 70	1	2	82 05
17 0-17 9	1	4	60 60	1	3	63 90	–	–	97 70	1	8	85 50
18 0-18 9	2	28	70 21	1	4	66 67	–	–	97 70	2	31	98 24
19 0-19 9	3	28	79 85	1	22	81 09	–	–	97 70	–	–	98 24
20 0-20 9	2	7	82 30	1	5	84 04	–	–	97 70	–	–	98 24
21 0-21 9	1	11	86 12	–	–	84 04	–	–	97 70	–	–	98 24
22 0-22 9	–	–	86 12	–	–	84 04	–	–	97 70	–	–	98 24
23 0-23 9	–	–	86 12	1	4	86 59	–	–	97 70	1	4	100 00
24 0 or more	4	40	100 00	1	21	100 00	3	13	100 00	–	–	100 00
	Income above poverty level[1]											
Total	166	2 813	100 00	28	251	100 00	149	2 428	100 00	30	225	100 00
Less than 0 5	–	–	0 00	–	–	0 00	–	–	0 00	1	2	1 07
0 5-0 9	–	–	0 00	–	–	0 00	–	–	0 00	–	–	1 07
1 0-1 4	–	–	0 00	–	–	0 00	–	–	0 00	–	–	1 07
1 5-1 9	–	–	0 00	–	–	0 00	–	–	0 00	–	–	1 07
2 0-2 4	1	10	0 35	–	–	0 00	–	–	0 00	1	3	2 43
2 5-2 9	–	–	0 35	–	–	0 00	–	–	0 00	1	3	3 70
3 0-3 4	–	–	0 35	–	–	0 00	4	47	1 92	1	9	7 77
3 5-3 9	1	19	1 03	–	–	0 00	2	33	3 28	–	–	7 77
4 0-4 9	1	9	1 35	1	2	0 86	6	84	6 73	3	10	12 00
5 0-5 9	2	22	2 13	2	37	15 62	9	151	12 96	4	30	25 54
6 0-6 9	1	5	2 30	–	–	15 62	19	254	23 41	3	22	35 34
7 0-7 9	5	76	5 02	2	7	18 60	19	339	37 37	3	45	55 51
8 0-8 9	7	143	10 10	–	–	18 60	18	319	50 52	–	–	55 51
9 0-9 9	6	86	13 15	6	44	36 11	15	235	60 22	2	7	58 67
10 0 10 9	11	174	19 33	2	13	41 10	13	167	67 10	2	25	69 86
11 0-11 9	14	247	28 12	1	17	47 92	5	104	71 38	1	19	78 30
12 0-12 9	7	151	33 50	2	6	50 29	8	180	78 78	1	3	79 69
13 0-13 9	12	297	44 05	3	23	59 52	3	30	80 01	1	4	81 31
14 0-14 9	7	118	48 26	2	7	62 28	6	101	84 18	1	3	82 81
15 0 15 9	9	136	53 10	1	17	69 09	3	40	85 84	3	11	87 51
16 0-16 9	10	135	57 91	1	9	72 79	3	53	88 01	2	28	100 00
17 0-17 9	5	56	59 92	1	36	87 25	5	75	91 11	–	–	100 00
18 0 18 9	11	161	65 63	1	23	96 31	1	5	91 30	–	–	100 00
19 0-19 9	8	163	71 42	–	–	96 31	4	106	95 64	–	–	100 00
20 0 20 9	10	184	77 95	1	3	97 59	1	15	96 28	–	–	100 00
21 0 21 9	7	132	82 65	–	–	97 59	1	25	97 31	–	–	100 00
22 0-22 9	5	87	85 73	–	–	97 59	–	–	97 31	–	–	100 00
23 0 23 9	2	27	86 70	–	–	97 59	–	–	97 31	–	–	100 00
24 0 or more	24	374	100 00	2	6	100 00	4	65	100 00	–	–	100 00

[1] Excludes unknown income

Table 2-85. CUMULATIVE PERCENTAGE DISTRIBUTION OF IRON INTAKE VALUES FOR PERSONS AGED 20-24 YEARS BY SEX AND RACE FOR INCOME LEVELS UNITED STATES, 1971-74

[The standard for iron for males aged 20-24 years is 10 mg and for females of these ages is 18 mg]

Iron in mg	Total			Male			Female		
	Examined persons	Estimated population in thousands	Cumulative percent	Examined persons	Estimated population in thousands	Cumulative percent	Examined persons	Estimated population in thousands	Cumulative percent
	All incomes								
Total	1,756	17 325	100 00	513	8 110	100 00	1 243	9 215	100 00
Less than 0 5	1	3	0 02	1	3	0 04	–	–	0 00
0 5-0 9	–	–	0 02	–	–	0 04	–	–	0 00
1 0-1 4	6	22	0 14	–	–	0 04	6	22	0 24
1 5-1 9	5	52	0 44	1	22	0 31	4	30	0 56
2 0-2 4	7	75	0 87	1	27	0 65	6	48	1 07
2 5-2 9	16	122	1 58	1	5	0 71	15	116	2 34
3 0-3 4	30	219	2 84	1	9	0 82	29	210	4 62
3 5-3 9	29	184	3 90	1	4	0 87	28	180	6 57
4 0-4 9	87	679	7 82	9	93	2 01	78	586	12 93
5 0-5 9	105	852	12 74	9	164	4 04	96	687	20 39
6 0-6 9	153	1,187	19 59	17	217	6 72	136	969	30 91
7 0-7 9	140	1,213	26 58	16	217	9 39	124	996	41 72
8 0-8 9	136	1,290	34 03	29	454	14 99	107	836	50 79
9 0-9 9	130	1 050	40 10	20	275	18 39	110	775	59 20
10 0-10 9	122	1 113	46 52	25	424	23 61	97	689	66 68
11 0-11 9	123	1,159	53 21	31	545	30 33	92	615	73 35
12 0-12 9	87	923	58 54	24	487	36 33	63	437	78 08
13 0-13 9	72	749	62 86	27	393	41 18	45	356	81 95
14 0-14 9	83	945	68 32	38	576	48 28	45	369	85 95
15 0-15 9	71	769	72 76	33	482	54 22	38	288	89 08
16 0-16 9	48	524	75 78	24	309	58 02	24	215	91 41
17 0-17 9	47	641	79 48	25	440	63 44	22	202	93 60
18 0-18 9	41	542	82 61	21	437	68 84	20	104	94 73
19 0-19 9	32	367	84 73	21	274	72 22	11	92	95 73
20 0-20 9	27	356	86 78	18	291	75 80	9	65	96 44
21 0-21 9	27	366	88 89	21	336	79 95	6	30	96 77
22 0-22 9	25	249	90 33	16	166	81 99	9	83	97 67
23 0-23 9	18	288	91 99	15	264	85 24	3	24	97 93
24 0 or more	88	1,388	100 00	68	1,197	100 00	20	191	100 00
	Income below poverty level[1]								
Total	349	2,565	100 00	95	1 095	100 00	254	1 470	100 00
Less than 0 5	1	3	0 12	1	3	0 28	–	–	0 00
0 5-0 9	–	–	0 12	–	–	0 28	–	–	0 00
1 0-1 4	2	4	0 28	–	–	0 28	2	4	0 28
1 5-1 9	2	4	0 45	–	–	0 28	2	4	0 57
2 0-2 4	1	7	0 72	–	–	0 28	1	7	1 04
2 5-2 9	6	38	2 21	1	5	0 76	5	33	3 29
3 0-3 4	6	36	3 62	1	9	1 55	5	28	5 16
3 5-3 9	10	41	5 21	1	4	1 91	9	37	7 66
4 0-4 9	33	192	12 70	3	18	3 56	30	174	19 51
5 0-5 9	19	147	18 45	3	65	9 51	16	82	25 11
6 0-6 9	35	194	26 01	3	28	12 05	32	166	36 40
7 0-7 9	31	186	33 27	6	47	16 38	25	139	45 85
8 0-8 9	21	136	38 56	7	42	20 25	14	93	52 19
9 0-9 9	30	193	46 08	6	58	25 53	24	135	61 39
10 0-10 9	17	136	51 38	5	73	32 19	12	63	65 69
11 0-11 9	26	217	59 84	7	93	40 66	19	124	74 13
12 0-12 9	13	94	63 49	3	22	42 69	10	71	78 99
13 0-13 9	15	109	67 74	4	50	47 23	11	59	83 01
14 0-14 9	17	129	72 77	7	52	51 94	10	78	88 28
15 0-15 9	15	190	80 16	6	133	64 12	9	56	92 12
16 0-16 9	8	86	83 53	6	66	70 18	2	20	93 48
17 0-17 9	5	65	86 07	3	51	74 87	2	14	94 42
18 0-18 9	6	62	88 48	2	43	78 80	4	19	95 69
19 0-19 9	4	62	90 90	3	59	84 14	1	4	95 94
20 0-20 9	2	12	91 39	1	10	85 10	1	2	96 07
21 0-21 9	6	61	93 78	4	57	90 26	2	5	96 40
22 0-22 9	5	61	96 17	3	27	92 74	2	34	98 72
23 0-23 9	3	11	96 58	2	9	93 55	1	2	98 84
24 0 or more	10	88	100 00	7	71	100 00	3	17	100 00
	Income above poverty level[1]								
Total	1,351	14,224	100 00	400	6,716	100 00	951	7,509	100 00
Less than 0 5	–	–	0 00	–	–	0 00	–	–	0 00
0 5-0 9	–	–	0 00	–	–	0 00	–	–	0 00
1 0-1 4	4	18	0 12	–	–	0 00	4	18	0 23
1 5-1 9	3	47	0 46	1	22	0 33	2	25	0 57
2 0-2 4	6	68	0 93	1	27	0 73	5	41	1 11
2 5-2 9	10	83	1 52	–	–	0 73	10	83	2 22
3 0-3 4	24	183	2 80	–	–	0 73	24	183	4 66
3 5-3 9	19	144	3 81	–	–	0 73	19	144	6 57
4 0-4 9	54	487	7 23	6	75	1 85	48	412	12 05
5 0-5 9	81	684	12 04	6	99	3 32	75	585	19 84
6 0-6 9	112	945	18 68	12	164	5 76	100	781	30 24
7 0-7 9	105	998	25 70	10	169	8 28	95	829	41 28
8 0-8 9	113	1,127	33 62	21	397	14 20	92	729	50 99
9 0-9 9	98	850	39 60	14	218	17 44	84	632	59 41
10 0-10 9	98	941	46 22	19	345	22 59	79	596	67 35
11 0-11 9	92	927	52 74	24	452	29 32	68	475	73 68
12 0-12 9	72	772	58 16	20	416	35 51	52	356	78 43
13 0-13 9	56	612	62 47	23	343	40 62	33	269	82 01
14 0-14 9	60	762	67 82	28	498	48 03	32	264	85 53
15 0-15 9	51	543	71 64	25	327	52 90	26	216	88 40
16 0-16 9	37	415	74 55	17	238	56 44	20	177	90 75
17 0-17 9	41	568	78 54	21	380	62 10	20	188	93 25
18 0-18 9	34	459	81 77	18	374	67 66	16	85	94 39
19 0-19 9	28	304	83 91	18	216	70 88	10	89	95 57
20 0-20 9	25	344	86 33	17	280	75 05	8	63	96 42
21 0-21 9	21	305	88 47	17	280	79 21	4	25	96 75
22 0-22 9	20	187	89 79	13	139	81 28	7	49	97 41
23 0 23 9	14	249	91 54	12	227	84 65	2	22	97 70
24 0 or more	73	1,203	100 00	57	1,031	100 00	16	173	100 00

Table 2-85. CUMULATIVE PERCENTAGE DISTRIBUTION OF IRON INTAKE VALUES FOR PERSONS AGED 20-24 YEARS BY SEX AND RACE FOR INCOME LEVELS UNITED STATES, 1971-74—Con.

[The standard for iron for males aged 20 24 years is 10 mg and for females at these ages is 18 mg]

Iron in mg	White male			Black male			White female			Black female		
	Examined persons	Estimated population in thousands	Cumulative percent	Examined persons	Estimated population in thousands	Cumulative percent	Examined persons	Estimated population in thousands	Cumulative percent	Examined persons	Estimated population in thousands	Cumulative percent
	All incomes											
Total	423	7 094	100 00	80	866	100 00	956	7 972	100 00	259	1 073	100 00
Less than 0 5	–	–	0 00	1	3	0 35	–	–	0 00	–	–	0 00
0 5 0 9	–	–	0 00	–	–	0 35	–	–	0 00	–	–	0 00
1 0 1 4	–	–	0 00	–	–	0 35	4	18	0 22	2	4	0 38
1 5 1 9	1	22	0 31	–	–	0 35	3	28	0 57	1	1	0 52
2 0 2 4	1	27	0 69	–	–	0 35	6	48	1 17	–	–	0 52
2 5 2 9	1	5	0 77	–	–	0 35	9	81	2 19	5	27	3 03
3 0 3 4	1	9	0 89	–	–	0 35	23	192	4 60	5	11	4 04
3 5 3 9	1	4	0 95	–	–	0 35	19	155	6 54	8	18	5 76
4 0 4 9	4	58	1 77	5	35	4 35	65	534	13 24	13	52	10 63
5 0 5 9	8	161	4 04	–	–	4 35	70	553	20 18	23	109	20 75
6 0 6 9	14	200	6 85	2	10	5 46	104	810	30 34	31	152	34 93
7 0 7 9	10	143	8 87	6	74	13 95	102	905	41 69	21	81	42 53
8 0 8 9	21	330	13 52	7	112	26 90	90	770	51 35	14	55	47 62
9 0 9 9	13	189	16 18	7	87	36 92	88	707	60 22	20	58	53 07
10 0 10 9	20	399	21 81	5	25	39 82	68	581	67 50	25	85	61 01
11 0 11 9	26	486	28 65	5	59	46 65	68	502	73 80	21	89	69 31
12 0 12 9	22	449	34 97	1	4	47 16	45	345	78 12	17	91	77 77
13 0 13 9	24	368	40 17	3	24	49 96	33	311	82 02	12	45	81 96
14 0 14 9	33	508	47 33	5	68	57 79	32	321	86 04	12	47	86 35
15 0 15 9	25	403	53 01	8	79	66 89	30	251	89 19	8	36	89 75
16 0 16 9	21	291	57 11	2	8	67 80	22	205	91 76	2	10	90 72
17 0 17 9	21	368	62 30	3	56	74 26	17	177	93 98	2	4	91 14
18 0 18 9	19	403	67 98	2	34	78 20	12	78	94 96	6	19	92 90
19 0 19 9	15	175	70 45	4	52	84 18	9	81	95 97	1	4	93 25
20 0 20 9	16	275	74 33	2	15	85 95	7	59	96 72	2	6	93 80
21 0 21 9	17	268	78 11	2	48	91 55	6	30	97 10	–	–	93 80
22 0 22 9	13	156	80 31	3	9	92 63	8	59	97 83	1	24	96 08
23 0 23 9	13	240	83 70	2	23	95 33	1	11	97 97	2	13	97 28
24 0 or more	63	1 156	100 00	5	40	100 00	15	162	100 00	5	29	100 00
	Income below poverty level[1]											
Total	65	825	100 00	28	224	100 00	135	970	100 00	115	471	100 00
Less than 0 5	–	–	0 00	1	3	1 36	–	–	0 00	–	–	0 00
0 5 0 9	–	–	0 00	–	–	1 36	–	–	0 00	–	–	0 00
1 0 1 4	–	–	0 00	–	–	1 36	–	–	0 00	2	4	0 88
1 5 1 9	–	–	0 00	–	–	1 36	1	3	0 29	1	1	1 19
2 0 2 4	–	–	0 00	–	–	1 36	1	7	1 00	–	–	1 19
2 5 2 9	1	5	0 64	–	–	1 36	2	14	2 41	2	11	3 57
3 0 3 4	1	9	1 69	–	–	1 36	3	24	4 90	2	3	4 29
3 5 3 9	1	4	2 17	–	–	1 36	3	21	7 06	6	16	7 62
4 0 4 9	1	11	3 53	2	7	4 43	22	142	21 72	8	32	14 41
5 0 5 9	3	65	11 41	–	–	4 43	5	31	24 93	11	51	25 27
6 0 6 9	1	18	13 63	2	10	8 72	18	107	35 97	14	59	37 76
7 0 7 9	3	11	14 92	3	37	25 14	11	89	45 12	14	50	48 41
8 0 8 9	4	27	18 16	3	16	32 14	10	67	51 97	3	26	53 85
9 0 9 9	3	43	23 37	3	15	38 72	16	105	62 77	8	30	60 31
10 0 10 9	4	69	31 77	1	4	40 35	5	40	66 86	6	17	63 96
11 0 11 9	6	87	42 33	1	6	42 87	10	82	75 32	8	29	70 11
12 0 12 9	3	22	45 02	–	–	42 87	4	26	77 96	6	46	79 83
13 0 13 9	3	34	49 15	1	16	49 89	4	43	82 42	7	16	83 19
14 0 14 9	5	36	53 56	2	15	56 62	5	65	89 11	5	13	85 86
15 0 15 9	3	73	62 44	3	60	83 48	5	38	93 03	4	18	89 75
16 0 16 9	5	57	69 30	–	–	83 48	2	20	95 11	–	–	89 75
17 0 17 9	2	47	75 03	1	4	85 33	2	14	96 52	–	–	89 75
18 0 18 9	2	43	80 24	–	–	85 33	1	4	96 95	3	15	92 84
19 0 19 9	2	22	82 93	–	–	85 33	–	–	96 95	1	4	93 61
20 0 20 9	1	10	84 20	–	–	85 33	–	–	96 95	1	2	94 02
21 0 21 9	4	57	91 06	–	–	85 33	2	5	97 44	–	–	94 02
22 0 22 9	1	22	93 66	2	6	87 86	1	10	98 44	1	24	99 21
23 0 23 9	1	5	94 27	1	4	89 55	–	–	98 44	1	2	99 58
24 0 or more	5	47	100 00	2	23	100 00	2	15	100 00	1	2	100 00
	Income above poverty level[1]											
Total	343	5 990	100 00	49	622	100 00	797	6 808	100 00	131	567	100 00
Less than 0 5	–	–	0 00	–	–	0 00	–	–	0 00	–	–	0 00
0 5 0 9	–	–	0 00	–	–	0 00	–	–	0 00	–	–	0 00
1 0 1 4	–	–	0 00	–	–	0 00	4	18	0 26	–	–	0 00
1 5 1 9	1	22	0 37	–	–	0 00	2	25	0 63	–	–	0 00
2 0 2 4	1	27	0 82	–	–	0 00	5	41	1 23	–	–	0 00
2 5 2 9	–	–	0 82	–	–	0 00	7	68	2 22	3	16	2 76
3 0 3 4	–	–	0 82	–	–	0 00	20	168	4 69	3	7	4 08
3 5 3 9	–	–	0 82	–	–	0 00	16	134	6 66	2	3	4 57
4 0 4 9	3	47	1 61	3	28	4 46	43	392	12 41	5	20	8 14
5 0 5 9	5	96	3 21	–	–	4 46	62	505	19 83	10	55	17 77
6 0 6 9	11	156	5 81	–	–	4 46	84	689	29 94	16	92	34 04
7 0 7 9	7	133	8 02	3	37	10 38	88	789	41 54	6	30	39 28
8 0 8 9	16	289	12 85	4	96	25 89	79	690	51 67	11	29	44 41
9 0 9 9	10	146	15 28	4	72	37 47	71	596	60 43	11	27	49 12
10 0 10 9	16	329	20 78	3	16	40 00	61	534	68 27	15	45	57 11
11 0 11 9	20	398	27 43	4	54	48 61	55	408	74 26	11	57	67 22
12 0 12 9	18	378	33 74	1	4	49 31	40	310	78 81	11	45	75 16
13 0 13 9	21	334	39 32	2	9	50 69	28	240	82 34	5	29	80 29
14 0 14 9	26	454	46 90	2	43	57 67	24	228	85 69	7	35	86 39
15 0 15 9	21	314	52 14	4	14	59 85	23	199	88 61	3	17	89 35
16 0 16 9	15	230	55 98	2	8	61 11	18	166	91 05	2	10	91 20
17 0 17 9	18	312	61 20	2	52	69 44	15	164	93 45	2	4	91 98
18 0 18 9	16	340	66 87	2	34	74 93	11	74	94 53	3	4	92 76
19 0 19 9	13	153	69 41	4	52	83 25	9	81	95 72	–	–	92 76
20 0 20 9	15	265	73 83	2	15	85 72	7	59	96 59	1	4	93 47
21 0 21 9	13	212	77 37	2	48	93 51	4	25	96 96	–	–	93 47
22 0 22 9	12	135	79 62	1	4	94 11	7	49	97 68	–	–	93 47
23 0 23 9	11	207	83 08	1	20	97 26	1	11	97 85	1	11	95 44
24 0 or more	54	1 014	100 00	3	17	100 00	13	147	100 00	3	26	100 00

[1] Excludes unknown income

Table 2-86. CUMULATIVE PERCENTAGE DISTRIBUTION OF IRON INTAKE VALUES FOR PERSONS AGED 25-34 YEARS BY SEX AND RACE FOR INCOME LEVELS UNITED STATES, 1971-74

[The standard for iron for males aged 25 34 years is 10 mg and for females at these ages is 18 mg]

Iron in mg	Total			Male			Female		
	Examined persons	Estimated population in thousands	Cumulative percent	Examined persons	Estimated population in thousands	Cumulative percent	Examined persons	Estimated population in thousands	Cumulative percent
	All incomes								
Total	2 700	26 936	100 00	804	13 003	100 00	1 896	13 933	100 00
Less than 0 5	5	28	0 10	2	17	0 13	3	11	0 08
0 5 0 9	5	37	0 24	–	–	0 13	5	37	0 34
1 0 1 4	10	78	0 53	–	–	0 13	10	78	0 90
1 5 1 9	10	79	0 82	1	19	0 28	9	59	1 33
2 0 2 4	11	77	1 11	–	–	0 28	11	77	1 88
2 5 2 9	16	137	1 62	3	57	0 72	13	80	2 46
3 0 3 4	34	211	2 40	1	5	0 75	33	206	3 93
3 5 3 9	35	235	3 27	1	15	0 87	34	220	5 51
4 0 4 9	91	624	5 59	1	3	0 89	90	621	9 97
5 0 5 9	154	1 199	10 04	14	191	2 37	140	1 008	17 20
6 0 6 9	180	1 323	14 95	16	204	3 94	164	1 119	25 23
7 0 7 9	216	1 873	21 90	23	359	6 70	193	1 514	36 10
8 0 8 9	225	1 899	28 96	31	402	9 79	194	1 497	46 84
9 0 9 9	228	1 973	36 28	45	603	14 43	183	1 371	56 68
10 0 10 9	200	1 991	43 67	51	835	20 85	149	1 155	64 97
11 0 11 9	175	1 766	50 23	55	895	27 74	120	871	71 22
12 0 12 9	180	1 787	56 86	67	1 029	35 65	113	758	76 66
13 0 13 9	126	1 396	62 05	46	778	41 64	80	618	81 09
14 0 14 9	125	1 428	67 35	48	798	47 78	77	630	85 61
15 0 15 9	99	1 132	71 55	46	690	53 08	53	443	88 79
16 0 16 9	87	996	75 25	41	676	58 28	46	320	91 09
17 0 17 9	65	927	78 69	32	664	63 38	33	263	92 98
18 0 18 9	62	812	81 70	40	658	68 44	22	153	94 08
19 0 19 9	48	548	83 74	28	387	71 42	20	161	95 23
20 0 20 9	44	746	86 51	28	642	76 35	16	105	95 98
21 0 21 9	40	514	88 42	26	447	79 79	14	67	96 46
22 0 22 9	38	650	90 83	24	542	83 96	14	108	97 24
23 0 23 9	27	309	91 98	19	254	85 92	8	55	97 63
24 0 or more	164	2 161	100 00	115	1 831	100 00	49	330	100 00
	Income below poverty level[1]								
Total	384	2 451	100 00	73	824	100 00	311	1 626	100 00
Less than 0 5	2	12	0 48	1	5	0 62	1	7	0 40
0 5 0 9	1	4	0 65	–	–	0 62	1	4	0 67
1 0 1 4	2	16	1 32	–	–	0 62	2	16	1 68
1 5 1 9	1	2	1 39	–	–	0 62	1	2	1 78
2 0 2 4	2	3	1 51	–	–	0 62	2	3	1 97
2 5 2 9	4	15	2 12	1	6	1 37	3	9	2 50
3 0 3 4	16	54	4 32	–	–	1 37	16	54	5 82
3 5 3 9	9	50	6 38	–	–	1 37	9	50	8 92
4 0 4 9	23	132	11 76	1	3	1 74	22	129	16 84
5 0 5 9	18	104	15 99	–	–	1 74	18	104	23 21
6 0 6 9	35	145	21 91	3	12	3 18	32	133	31 41
7 0 7 9	44	294	33 92	3	31	6 90	41	264	47 62
8 0 8 9	29	209	42 43	2	28	10 24	27	181	58 75
9 0 9 9	27	175	49 59	3	36	14 61	24	139	67 32
10 0 10 9	24	153	55 85	6	55	21 34	18	98	73 34
11 0 11 9	23	129	61 12	4	20	23 76	19	109	80 06
12 0 12 9	19	122	66 12	5	67	31 86	14	56	83 48
13 0 13 9	14	65	68 75	3	30	35 45	11	35	85 63
14 0 14 9	14	99	72 81	6	41	40 43	8	58	89 22
15 0 15 9	8	73	75 80	5	53	46 91	3	20	90 45
16 0 16 9	8	28	76 95	–	–	46 91	8	28	92 18
17 0 17 9	6	55	79 20	4	49	52 86	2	6	92 55
18 0 18 9	9	81	82 52	5	72	61 56	4	10	93 15
19 0 19 9	5	48	84 47	2	25	64 64	3	22	94 53
20 0 20 9	2	53	86 63	1	51	70 82	1	2	94 64
21 0 21 9	9	108	91 04	5	98	82 66	4	11	95 29
22 0 22 9	4	18	91 77	–	–	82 66	4	18	96 39
23 0 23 9	5	37	93 29	3	28	86 10	2	9	96 94
24 0 or more	21	164	100 00	10	115	100 00	11	50	100 00
	Income above poverty level[1]								
Total	2 240	23 695	100 00	707	11 758	100 00	1 533	11 937	100 00
Less than 0 5	3	16	0 07	1	12	0 10	2	5	0 04
0 5 0 9	3	31	0 20	–	–	0 10	3	31	0 30
1 0 1 4	7	54	0 43	–	–	0 10	7	54	0 75
1 5 1 9	8	73	0 74	1	19	0 26	7	54	1 20
2 0 2 4	9	74	1 05	–	–	0 26	9	74	1 83
2 5 2 9	11	121	1 56	2	51	0 69	9	70	2 41
3 0 3 4	18	157	2 22	1	5	0 74	17	152	3 68
3 5 3 9	26	185	3 00	1	15	0 87	25	170	5 10
4 0 4 9	65	483	5 04	–	–	0 87	65	483	9 14
5 0 5 9	133	1 063	9 52	14	191	2 49	119	871	16 44
6 0 6 9	142	1 160	14 42	13	192	4 13	129	968	24 55
7 0 7 9	165	1 492	20 71	19	320	6 85	146	1 172	34 37
8 0 8 9	192	1 668	27 75	28	366	9 96	164	1 302	45 28
9 0 9 9	193	1 741	35 10	40	552	14 66	153	1 189	55 24
10 0 10 9	169	1 735	42 42	43	718	20 77	126	1 017	63 75
11 0 11 9	146	1 550	48 96	49	813	27 69	97	736	69 92
12 0 12 9	157	1 597	55 70	60	917	35 48	97	681	75 62
13 0 13 9	108	1 309	61 23	42	732	41 70	66	577	80 46
14 0 14 9	106	1 292	66 68	41	752	48 10	65	539	84 97
15 0 15 9	90	1 056	71 14	41	636	53 51	49	420	88 49
16 0 16 9	78	940	75 10	40	648	59 02	38	292	90 94
17 0 17 9	56	846	78 67	27	609	64 21	29	236	92 92
18 0 18 9	51	724	81 73	33	580	69 14	18	143	94 12
19 0 19 9	40	450	83 63	24	321	71 87	16	129	95 20
20 0 20 9	42	694	86 55	27	591	76 89	15	103	96 07
21 0 21 9	28	323	87 91	19	268	79 17	9	55	96 53
22 0 22 9	34	632	90 58	24	542	83 78	10	90	97 28
23 0 23 9	22	272	91 73	16	226	85 70	6	46	97 67
24 0 or more	138	1 960	100 00	101	1 681	100 00	37	279	100 00

Table 2-86. CUMULATIVE PERCENTAGE DISTRIBUTION OF IRON INTAKE VALUES FOR PERSONS AGED 25-34 YEARS BY SEX AND RACE FOR INCOME LEVELS UNITED STATES, 1971-74—Con.

[The standard for iron for males aged 25-34 years is 10 mg and for females at these ages is 18 mg]

Iron in mg	White male			Black male			White female			Black female		
	Examined persons	Estimated population in thousands	Cumulative percent	Examined persons	Estimated population in thousands	Cumulative percent	Examined persons	Estimated population in thousands	Cumulative percent	Examined persons	Estimated population in thousands	Cumulative percent
	All incomes											
Total	672	11 594	100 00	119	1 232	100 00	1 539	12 161	100 00	335	1 646	100 00
Less than 0 5	1	12	0 10	1	5	0 42	2	10	0 08	1	2	0 10
0 5 0 9	–	–	0 10	–	–	0 42	2	18	0 23	3	18	1 23
1 0 1 4	–	–	0 10	–	–	0 42	8	60	0 72	2	18	2 29
1 5 1 9	1	19	0 26	–	–	0 42	6	41	1 06	3	18	3 40
2 0 2 4	–	–	0 26	–	–	0 42	7	58	1 54	3	15	4 28
2 5 2 9	3	57	0 76	–	–	0 42	12	78	2 18	1	2	4 38
3 0 3 4	–	–	0 76	1	5	0 83	15	116	3 13	18	90	9 84
3 5 3 9	1	15	0 89	–	–	0 83	23	167	4 51	11	54	13 09
4 0 4 9	–	–	0 89	1	3	1 07	74	553	9 05	16	68	17 20
5 0 5 9	11	166	2 32	2	6	1 60	116	854	16 08	22	145	26 02
6 0 6 9	7	80	3 01	8	72	7 46	129	1 008	24 37	35	111	32 75
7 0 7 9	17	306	5 64	6	53	11 76	163	1 322	35 23	29	183	43 88
8 0 8 9	30	398	9 08	1	5	12 13	156	1 315	46 05	33	158	53 50
9 0 9 9	33	487	13 28	11	112	21 25	157	1 235	56 20	25	131	61 46
10 0 10 9	46	744	19 70	5	91	28 63	122	1 065	64 96	25	87	66 77
11 0 11 9	46	835	26 90	9	60	33 53	95	733	70 99	23	126	74 41
12 0 12 9	55	907	34 72	9	83	40 26	96	664	76 44	16	84	79 51
13 0 13 9	37	693	40 70	8	82	46 89	65	543	80 91	13	66	83 50
14 0 14 9	43	736	47 05	5	63	51 98	65	557	85 49	12	73	87 91
15 0 15 9	40	640	52 56	5	37	54 99	48	403	88 81	5	40	90 32
16 0 16 9	36	651	58 18	5	25	56 99	37	274	91 06	8	39	92 68
17 0 17 9	30	613	63 46	2	51	61 13	29	238	93 01	4	25	94 22
18 0 18 9	34	602	68 66	5	52	65 37	20	145	94 20	1	5	94 50
19 0 19 9	21	314	71 37	7	73	71 28	18	142	95 37	2	18	95 60
20 0 20 9	25	547	76 09	2	73	77 20	11	88	96 10	5	17	96 62
21 0 21 9	18	342	79 03	6	92	84 63	13	65	96 63	1	2	96 73
22 0 22 9	22	529	83 59	2	14	85 73	9	88	97 36	5	20	97 94
23 0 23 9	15	218	85 47	4	37	88 70	6	43	97 71	1	2	98 05
24 0 or more	100	1 685	100 00	14	139	100 00	35	278	100 00	12	32	100 00
	Income below poverty level[1]											
Total	48	547	100 00	23	242	100 00	162	1 018	100 00	146	596	100 00
Less than 0 5	–	–	0 00	1	5	2 11	1	7	0 64	–	–	0 00
0 5 0 9	–	–	0 00	–	–	2 11	–	–	0 64	1	4	0 73
1 0 1 4	–	–	0 00	–	–	2 11	1	15	2 08	1	2	1 04
1 5 1 9	–	–	0 00	–	–	2 11	–	–	2 08	1	2	1 30
2 0 2 4	–	–	0 00	–	–	2 11	1	1	2 19	1	2	1 62
2 5 2 9	1	6	1 13	–	–	2 11	3	9	3 04	–	–	1 62
3 0 3 4	–	–	1 13	–	–	2 11	4	9	3 97	12	45	9 10
3 5 3 9	–	–	1 13	–	–	2 11	2	6	4 60	7	44	16 48
4 0 4 9	–	–	1 13	1	3	3 35	14	93	13 69	8	36	22 54
5 0 5 9	–	–	1 13	–	–	3 35	13	89	22 45	5	15	24 97
6 0 6 9	–	–	1 13	3	12	8 25	14	85	30 80	18	48	33 08
7 0 7 9	2	28	6 23	1	3	9 41	23	179	48 38	18	85	47 27
8 0 8 9	2	28	11 27	–	–	9 41	16	117	59 90	10	62	57 73
9 0 9 9	–	–	11 27	2	33	22 92	14	89	68 69	10	50	66 10
10 0 10 9	6	55	21 41	–	–	22 92	6	59	74 49	12	39	72 63
11 0 11 9	1	3	22 04	3	16	29 71	6	45	78 93	12	57	82 26
12 0 12 9	3	32	27 81	1	4	31 16	10	43	83 14	4	13	84 41
13 0 13 9	1	15	30 56	2	15	37 19	7	27	85 77	4	8	85 79
14 0 14 9	6	41	38 05	–	–	37 19	4	33	89 04	4	25	89 98
15 0 15 9	4	43	45 91	1	10	41 49	3	20	91 01	–	–	89 98
16 0 16 9	–	–	45 91	–	–	41 49	6	25	93 45	2	3	90 52
17 0 17 9	4	49	54 89	–	–	41 49	1	4	93 88	1	2	90 80
18 0 18 9	5	72	67 99	–	–	41 49	3	6	94 44	–	–	90 80
19 0 19 9	2	25	72 63	–	–	41 49	2	14	95 86	1	8	92 14
20 0 20 9	–	–	72 63	1	51	62 52	–	–	95 86	1	2	92 44
21 0 21 9	2	42	80 38	3	55	85 29	3	9	96 72	1	2	92 75
22 0 22 9	–	–	80 38	–	–	85 29	–	–	96 72	4	18	95 77
23 0 23 9	2	25	84 87	1	4	86 87	1	7	97 40	1	2	96 08
24 0 or more	7	83	100 00	3	32	100 00	4	26	100 00	7	23	100 00
	Income above poverty level[1]											
Total	605	10 651	100 00	92	969	100 00	1 336	10 806	100 00	179	1 018	100 00
Less than 0 5	1	12	0 11	–	–	0 00	1	3	0 03	1	2	0 17
0 5 0 9	–	–	0 11	–	–	0 00	2	18	0 20	1	13	1 40
1 0 1 4	–	–	0 11	–	–	0 00	6	38	0 55	1	16	2 94
1 5 1 9	1	19	0 29	–	–	0 00	6	41	0 93	1	13	4 19
2 0 2 4	–	–	0 29	–	–	0 00	6	57	1 46	2	13	5 44
2 5 2 9	2	51	0 77	–	–	0 00	9	70	2 10	–	–	5 44
3 0 3 4	–	–	0 77	1	5	0 52	11	106	3 09	6	45	9 89
3 5 3 9	1	15	0 91	–	–	0 52	21	160	4 57	4	9	10 82
4 0 4 9	–	–	0 91	–	–	0 52	58	456	8 79	7	27	13 46
5 0 5 9	11	166	2 46	2	6	1 19	100	732	15 56	17	131	26 30
6 0 6 9	7	80	3 21	5	60	7 41	112	906	23 94	17	62	32 43
7 0 7 9	14	270	5 75	5	50	12 59	134	1 064	33 79	11	99	42 13
8 0 8 9	27	361	9 14	1	5	13 06	139	1 188	44 78	21	92	51 16
9 0 9 9	32	475	13 60	8	77	20 99	137	1 103	54 99	15	81	59 14
10 0 10 9	38	627	19 49	5	91	30 38	113	970	63 96	12	46	63 63
11 0 11 9	43	769	26 72	6	44	34 91	86	673	70 19	10	58	69 34
12 0 12 9	51	838	34 59	7	71	42 24	84	599	75 73	12	71	76 34
13 0 13 9	35	662	40 80	6	67	49 15	56	512	80 47	8	56	81 82
14 0 14 9	36	690	47 27	5	63	55 62	58	493	85 03	7	46	86 32
15 0 15 9	36	597	52 87	4	27	58 38	44	381	88 55	5	40	90 21
16 0 16 9	35	623	58 72	5	25	60 92	31	249	90 85	6	36	93 72
17 0 17 9	26	564	64 02	1	46	65 65	26	213	92 82	3	24	96 04
18 0 18 9	28	528	68 97	5	52	71 04	17	139	94 11	1	5	96 50
19 0 19 9	18	252	71 34	6	69	78 13	15	119	95 21	1	10	97 49
20 0 20 9	25	547	76 47	1	22	80 39	11	88	96 02	4	15	98 95
21 0 21 9	14	217	78 51	3	36	84 15	9	55	96 53	–	–	98 95
22 0 22 9	22	529	83 47	2	14	85 55	9	88	97 35	1	2	99 15
23 0 23 9	13	193	85 29	3	33	88 92	5	36	97 68	–	–	99 15
24 0 or more	89	1 567	100 00	11	107	100 00	30	250	100 00	5	9	100 00

[1] Excludes unknown income

301-835 O - 79 - 17

Table 2-87. CUMULATIVE PERCENTAGE DISTRIBUTION OF IRON INTAKE VALUES FOR PERSONS AGED 35-44 YEARS BY SEX AND RACE FOR INCOME LEVELS UNITED STATES, 1971-74

[The standard for iron for males aged 35 44 years is 10 mg and for females at these ages is 18 mg]

Iron in mg	Total			Male			Female		
	Examined persons	Estimated population in thousands	Cumulative percent	Examined persons	Estimated population in thousands	Cumulative percent	Examined persons	Estimated population in thousands	Cumulative percent
	All incomes								
Total	2 328	22 268	100 00	665	10 692	100 00	1 663	11 576	100 00
Less than 0 5	1	5	0 02	–	–	0 00	1	5	0 05
0 5 0 9	1	2	0 03	–	–	0 00	1	2	0 07
1 0 1 4	3	17	0 11	–	–	0 00	3	17	0 21
1 5 1 9	3	34	0 27	–	–	0 00	3	34	0 51
2 0 2 4	13	69	0 57	3	18	0 17	10	51	0 95
2 5 2 9	17	123	1 13	2	29	0 44	15	94	1 76
3 0 3 4	30	184	1 96	–	–	0 44	30	184	3 36
3 5 3 9	22	142	2 59	2	23	0 65	20	119	4 38
4 0 4 9	93	648	5 50	6	103	1 61	87	545	9 09
5 0 5 9	114	739	8 82	13	185	3 34	101	554	13 88
6 0 6 9	170	1 481	15 47	15	223	5 43	155	1 258	24 74
7 0 7 9	191	1 492	22 17	15	282	8 06	176	1 210	35 20
8 0 8 9	203	1 676	29 69	28	402	11 82	175	1 274	46 20
9 0 9 9	178	1 526	36 55	33	548	16 94	145	979	54 66
10 0 10 9	199	1 998	45 52	49	872	25 09	150	1 126	64 39
11 0 11 9	166	1 609	52 75	41	746	32 07	125	863	71 84
12 0 12 9	137	1 261	58 41	43	673	38 37	94	588	76 92
13 0 13 9	137	1 423	64 80	52	796	45 82	85	627	82 33
14 0 14 9	99	1 114	69 80	37	671	52 09	62	443	86 16
15 0 15 9	84	1 010	74 34	45	696	58 60	39	314	88 87
16 0 16 9	65	665	77 32	27	411	62 44	38	254	91 06
17 0 17 9	61	778	80 81	35	585	67 92	26	192	92 72
18 0 18 9	60	728	84 08	40	621	73 72	20	107	93 65
19 0 19 9	56	728	87 35	31	555	78 92	25	173	95 15
20 0 20 9	30	389	89 10	18	286	81 59	12	103	96 03
21 0 21 9	42	504	91 36	25	383	85 17	17	121	97 08
22 0 22 9	24	211	92 31	10	131	86 40	14	80	97 77
23 0 23 9	24	307	93 69	15	241	88 65	9	65	98 34
24 0 or more	105	1 406	100 00	80	1 213	100 00	25	193	100 00
	Income below poverty level[1]								
Total	334	2 055	100 00	72	929	100 00	262	1 127	100 00
Less than 0 5	–	–	0 00	–	–	0 00	–	–	0 00
0 5 0 9	–	–	0 00	–	–	0 00	–	–	0 00
1 0 1 4	–	–	0 00	–	–	0 00	–	–	0 00
1 5 1 9	3	34	1 68	–	–	0 00	3	34	3 06
2 0 2 4	2	9	2 09	1	7	0 76	1	2	3 19
2 5 2 9	7	41	4 09	1	10	1 87	6	31	5 92
3 0 3 4	8	21	5 11	–	–	1 87	8	21	7 78
3 5 3 9	9	54	7 75	1	15	3 44	8	40	11 30
4 0 4 9	23	86	11 94	1	11	4 64	22	75	17 95
5 0 5 9	30	98	16 69	3	19	6 64	27	79	24 96
6 0 6 9	18	101	21 62	2	19	8 69	16	82	32 28
7 0 7 9	32	136	28 21	2	23	11 17	30	112	42 26
8 0 8 9	40	197	37 82	4	27	14 06	36	171	57 39
9 0 9 9	21	119	43 59	7	69	21 52	14	49	61 77
10 0 10 9	25	208	53 71	5	91	31 32	20	117	72 16
11 0 11 9	21	137	60 38	3	56	37 31	18	81	79 39
12 0 12 9	13	79	64 23	3	38	41 42	10	41	83 03
13 0 13 9	6	66	67 46	3	46	46 37	3	20	84 84
14 0 14 9	12	72	70 95	4	32	49 78	8	40	88 40
15 0 15 9	8	37	72 75	2	23	52 25	6	14	89 65
16 0 16 9	10	57	75 52	2	8	53 12	8	49	93 98
17 0 17 9	6	56	78 23	3	31	56 44	3	25	96 19
18 0 18 9	5	51	80 71	3	46	61 44	2	4	96 58
19 0 19 9	6	79	84 57	2	69	68 84	4	11	97 53
20 0 20 9	4	27	85 87	2	17	70 70	2	9	98 36
21 0 21 9	4	54	88 52	3	48	75 87	1	6	98 94
22 0 22 9	2	33	90 13	1	31	79 25	1	2	99 09
23 0 23 9	6	65	93 30	4	62	85 91	2	3	99 39
24 0 or more	13	138	100 00	10	131	100 00	3	7	100 00
	Income above poverty level[1]								
Total	1 909	19 404	100 00	567	9 365	100 00	1 342	10 038	100 00
Less than 0 5	1	5	0 03	–	–	0 00	1	5	0 05
0 5 0 9	1	2	0 04	–	–	0 00	1	2	0 08
1 0 1 4	3	17	0 13	–	–	0 00	3	17	0 25
1 5 1 9	–	–	0 13	–	–	0 00	–	–	0 25
2 0 2 4	9	54	0 41	1	7	0 07	8	47	0 72
2 5 2 9	9	79	0 82	1	19	0 27	8	60	1 32
3 0 3 4	22	163	1 66	–	–	0 27	22	163	2 95
3 5 3 9	13	88	2 11	1	8	0 36	12	79	3 74
4 0 4 9	67	538	4 88	5	92	1 34	62	446	8 18
5 0 5 9	79	590	7 92	8	140	2 83	71	450	12 66
6 0 6 9	145	1 318	14 71	12	178	4 73	133	1 141	24 03
7 0 7 9	151	1 318	21 51	12	251	7 41	139	1 067	34 65
8 0 8 9	151	1 354	28 48	21	316	10 78	130	1 038	44 99
9 0 9 9	149	1 335	35 36	25	451	15 60	124	884	53 80
10 0 10 9	167	1 728	44 27	42	743	23 53	125	985	63 61
11 0 11 9	142	1 431	51 64	36	657	30 54	106	774	71 32
12 0 12 9	121	1 165	57 65	38	621	37 17	83	545	76 75
13 0 13 9	128	1 328	64 49	47	731	44 98	81	597	82 70
14 0 14 9	80	960	69 44	32	617	51 56	48	343	86 12
15 0 15 9	74	949	74 33	43	673	58 75	31	276	88 87
16 0 16 9	53	571	77 27	24	373	62 73	29	198	90 84
17 0 17 9	54	719	80 98	31	552	68 62	23	167	92 51
18 0 18 9	54	673	84 45	37	575	74 76	17	98	93 48
19 0 19 9	46	584	87 45	28	460	79 68	18	123	94 71
20 0 20 9	25	358	89 30	15	264	82 50	10	94	95 64
21 0 21 9	37	446	91 60	22	335	86 07	15	112	96 76
22 0 22 9	22	178	92 52	9	10	87 14	13	78	97 53
23 0 23 9	18	241	93 76	11	179	89 06	7	62	98 15
24 0 or more	88	1 211	100 00	66	1 025	100 00	22	186	100 00

Table 2-87. CUMULATIVE PERCENTAGE DISTRIBUTION OF IRON INTAKE VALUES FOR PERSONS AGED 35-44 YEARS BY SEX AND RACE FOR INCOME LEVELS UNITED STATES, 1971-74—Con.

[The standard for iron for males aged 35 44 years is 10 mg and for females at these ages is 18 mg]

Iron in mg	White male			Black male			White female			Black female		
	Examined persons	Estimated population in thousands	Cumulative percent	Examined persons	Estimated population in thousands	Cumulative percent	Examined persons	Estimated population in thousands	Cumulative percent	Examined persons	Estimated population in thousands	Cumulative percent
	All incomes											
Total	570	9 532	100 00	87	1 005	100 00	1 301	10 095	100 00	334	1 318	100 00
Less than 0 5	–	–	0 00	–	–	0 00	–	–	0 00	1	5	0 40
0 5 0 9	–	–	0 00	–	–	0 00	1	2	0 02	–	–	0 40
1 0 1 4	–	–	0 00	–	–	0 00	2	12	0 14	1	5	0 78
1 5 1 9	–	–	0 00	–	–	0 00	3	34	0 49	–	–	0 78
2 0 2 4	1	7	0 07	2	11	1 09	5	31	0 79	5	20	2 28
2 5 2 9	2	29	0 38	–	–	1 09	5	55	1 33	10	39	5 28
3 0 3 4	–	–	0 38	–	–	1 09	17	140	2 72	13	44	8 62
3 5 3 9	1	8	0 46	1	15	2 54	11	82	3 54	9	37	11 40
4 0 4 9	6	103	1 54	–	–	2 54	60	466	8 15	27	79	17 42
5 0 5 9	8	158	3 20	4	22	4 73	62	423	12 34	37	118	26 41
6 0 6 9	10	171	4 99	5	52	9 95	118	1 035	22 59	37	223	43 32
7 0 7 9	12	213	7 23	3	68	16 76	139	1 066	33 15	33	119	52 34
8 0 8 9	21	315	10 53	6	58	22 57	138	1 099	44 03	35	164	64 77
9 0 9 9	27	495	15 73	5	49	27 44	116	897	52 92	26	61	69 39
10 0 10 9	45	810	24 22	4	62	33 63	130	1 024	63 06	17	81	75 55
11 0 11 9	34	631	30 84	6	89	42 51	108	803	71 02	15	55	79 69
12 0 12 9	37	618	37 32	5	28	45 31	82	561	76 57	12	27	81 74
13 0 13 9	49	721	44 89	2	44	49 68	70	570	82 22	15	56	86 03
14 0 14 9	32	578	50 95	5	93	58 92	47	361	85 80	13	67	91 10
15 0 15 9	36	597	57 21	8	68	65 73	31	287	88 64	7	26	93 05
16 0 16 9	24	388	61 28	3	23	68 07	31	217	90 79	7	37	95 86
17 0 17 9	31	526	66 80	4	59	73 97	23	174	92 51	3	19	97 27
18 0 18 9	37	605	73 15	3	16	75 52	16	81	93 31	2	15	98 42
19 0 19 9	29	545	78 86	2	11	76 58	24	169	94 98	1	4	98 75
20 0 20 9	12	168	80 62	6	118	88 31	10	97	95 95	2	6	99 19
21 0 21 9	24	377	84 58	1	5	88 84	13	92	96 85	1	2	99 31
22 0 22 9	6	104	85 67	4	27	91 54	12	77	97 62	1	2	99 44
23 0 23 9	14	227	88 06	1	14	92 97	6	58	98 19	2	3	99 69
24 0 or more	72	1 139	100 00	7	71	100 00	21	182	100 00	2	4	100 00
	Income below poverty level[1]											
Total	44	616	100 00	27	308	100 00	121	734	100 00	139	385	100 00
Less than 0 5	–	–	0 00	–	–	0 00	–	–	0 00	–	–	0 00
0 5 0 9	–	–	0 00	–	–	0 00	–	–	0 00	–	–	0 00
1 0 1 4	–	–	0 00	–	–	0 00	–	–	0 00	–	–	0 00
1 5 1 9	–	–	0 00	–	–	0 00	3	34	4 70	–	–	0 00
2 0 2 4	–	–	0 00	1	7	2 29	–	–	4 70	1	2	0 40
2 5 2 9	1	10	1 68	–	–	2 29	1	11	6 15	5	20	5 60
3 0 3 4	–	–	1 68	–	–	2 29	1	2	6 48	7	19	10 43
3 5 3 9	–	–	1 68	1	15	7 02	2	7	7 47	6	32	18 82
4 0 4 9	1	11	3 48	–	–	7 02	9	52	14 53	13	23	24 83
5 0 5 9	1	6	4 50	2	12	11 01	8	29	18 46	19	50	37 86
6 0 6 9	–	–	4 50	2	19	17 18	6	63	27 03	10	20	42 92
7 0 7 9	2	23	8 24	–	–	17 18	15	81	38 07	14	30	50 76
8 0 8 9	1	11	9 95	3	16	22 48	18	118	54 21	18	52	64 28
9 0 9 9	4	56	19 00	3	13	26 85	7	38	59 34	7	12	67 32
10 0 10 9	3	49	26 98	2	42	40 44	15	96	72 38	5	21	72 84
11 0 11 9	–	–	26 98	3	56	58 48	11	64	81 12	7	17	77 35
12 0 12 9	3	38	33 17	–	–	58 48	6	33	85 64	4	8	79 42
13 0 13 9	2	14	35 46	1	32	68 80	–	–	85 64	3	20	84 70
14 0 14 9	3	24	39 32	1	8	71 36	4	24	88 93	4	16	88 84
15 0 15 9	1	18	42 17	1	5	73 09	1	2	89 18	5	12	92 03
16 0 16 9	2	8	43 49	–	–	73 09	3	31	93 38	5	18	96 69
17 0 17 9	1	21	46 85	2	10	76 38	2	21	96 21	1	4	97 76
18 0 18 9	3	46	54 38	–	–	76 38	1	2	96 52	1	2	98 31
19 0 19 9	2	69	65 53	–	–	76 38	4	11	97 97	–	–	98 31
20 0 20 9	–	–	65 53	2	17	81 99	1	8	99 06	1	1	98 69
21 0 21 9	3	48	73 32	–	–	81 99	–	–	99 06	–	–	98 69
22 0 22 9	1	31	78 41	–	–	81 99	–	–	99 06	1	2	99 14
23 0 23 9	3	47	86 11	1	14	86 65	–	–	99 06	2	3	100 00
24 0 or more	7	86	100 00	2	41	100 00	3	7	100 00	–	–	100 00
	Income above poverty level[1]											
Total	509	8 591	100 00	52	628	100 00	1 136	9 009	100 00	182	892	100 00
Less than 0 5	–	–	0 00	–	–	0 00	–	–	0 00	1	5	0 58
0 5 0 9	–	–	0 00	–	–	0 00	1	2	0 03	–	–	0 58
1 0 1 4	–	–	0 00	–	–	0 00	2	12	0 16	1	5	1 14
1 5 1 9	–	–	0 00	–	–	0 00	–	–	0 16	–	–	1 14
2 0 2 4	1	7	0 08	–	–	0 00	5	31	0 50	3	17	2 99
2 5 2 9	1	19	0 30	–	–	0 00	4	44	0 99	4	16	4 83
3 0 3 4	–	–	0 30	–	–	0 00	16	138	2 52	6	25	7 68
3 5 3 9	1	8	0 39	–	–	0 00	9	75	3 36	3	4	8 17
4 0 4 9	5	92	1 46	–	–	0 00	49	391	7 70	13	55	14 30
5 0 5 9	6	130	2 98	2	10	1 56	52	371	11 82	17	66	21 70
6 0 6 9	9	144	4 65	3	33	6 89	109	942	22 27	24	199	44 02
7 0 7 9	10	190	6 87	2	61	16 61	118	956	32 88	18	87	53 71
8 0 8 9	18	256	9 85	2	31	21 59	114	944	43 35	15	90	63 82
9 0 9 9	22	412	14 65	2	35	27 24	104	817	52 42	17	47	69 05
10 0 10 9	41	738	23 24	1	4	27 94	112	917	62 59	11	59	75 61
11 0 11 9	32	597	30 19	3	34	33 29	96	732	70 72	8	37	79 78
12 0 12 9	34	580	36 93	3	14	35 50	75	526	76 55	8	19	81 92
13 0 13 9	46	700	45 08	–	–	35 50	69	561	82 78	12	36	85 97
14 0 14 9	28	532	51 27	4	85	49 04	37	278	85 86	9	51	91 67
15 0 15 9	35	580	58 02	7	63	59 09	28	261	88 75	2	14	93 18
16 0 16 9	21	349	62 09	3	23	62 82	27	179	90 74	2	19	95 31
17 0 17 9	29	503	67 94	2	49	70 66	21	153	92 44	2	14	96 93
18 0 18 9	34	559	74 45	3	16	73 14	14	74	93 26	1	13	98 39
19 0 19 9	26	450	79 68	2	11	74 83	17	119	94 58	1	4	98 88
20 0 20 9	11	164	81 59	4	101	90 86	9	89	95 57	1	4	99 36
21 0 21 9	21	329	85 42	1	5	91 71	12	88	96 55	1	2	99 54
22 0 22 9	5	73	86 27	4	27	96 03	12	77	97 41	–	–	99 54
23 0 23 9	11	179	88 36	–	–	96 03	6	58	98 05	–	–	99 54
24 0 or more	62	910	100 00	4	25	100 00	18	175	100 00	2	4	100 00

[1] Excludes unknown income

Table 2-88. CUMULATIVE PERCENTAGE DISTRIBUTION OF IRON INTAKE VALUES FOR PERSONS AGED 45-54 YEARS BY SEX AND RACE FOR INCOME LEVELS UNITED STATES, 1971-74

[The standard for iron for males aged 45 54 years is 10 mg and for females at these ages is 18 mg]

Iron in mg	Total			Male			Female		
	Examined persons	Estimated population in thousands	Cumulative percent	Examined persons	Estimated population in thousands	Cumulative percent	Examined persons	Estimated population in thousands	Cumulative percent
	All incomes								
Total	1 601	23 313	100 00	765	11 150	100 00	836	12 163	100 00
Less than 0 5	–	–	0 00	–	–	0 00	–	–	0 00
0 5 0 9	6	113	0 48	3	69	0 62	3	44	0 36
1 0 1 4	1	3	0 49	–	–	0 62	1	3	0 38
1 5 1 9	3	43	0 68	2	41	0 98	1	2	0 40
2 0 2 4	9	90	1 07	–	–	0 98	9	90	1 14
2 5 2 9	7	81	1 42	1	3	1 01	6	79	1 79
3 0 3 4	11	95	1 82	3	41	1 37	8	54	2 24
3 5 3 9	18	150	2 47	4	20	1 55	14	130	3 31
4 0 4 9	45	506	4 64	10	82	2 28	35	424	6 79
5 0 5 9	87	1 105	9 38	18	162	3 74	69	943	14 55
6 0 6 9	114	1 498	15 80	23	314	6 55	91	1 184	24 28
7 0 7 9	124	1 661	22 93	39	472	10 78	85	1 189	34 06
8 0 8 9	118	1 535	29 51	41	474	15 03	77	1 062	42 79
9 0 9 9	123	1 895	37 64	46	642	20 79	77	1 253	53 09
10 0 10 9	132	1 864	45 63	64	852	28 43	68	1 012	61 41
11 0 11 9	123	1 820	53 44	65	958	37 02	58	862	68 49
12 0 12 9	110	1 704	60 75	59	815	44 33	51	889	75 80
13 0 13 9	111	1 640	67 78	62	884	52 26	49	756	82 01
14 0 14 9	78	1 224	73 03	56	867	60 03	22	357	84 95
15 0 15 9	64	1 078	77 66	42	755	66 80	22	323	87 61
16 0 16 9	49	919	81 60	33	617	72 34	16	302	90 09
17 0 17 9	49	847	85 23	35	578	77 52	14	269	92 30
18 0 18 9	30	527	87 49	18	332	80 50	12	195	93 90
19 0 19 9	31	501	89 64	16	287	83 08	15	214	95 66
20 0 20 9	31	449	91 57	23	320	85 95	8	129	96 72
21 0 21 9	21	321	92 94	19	310	88 73	2	11	96 80
22 0 22 9	21	329	94 35	18	278	91 23	3	50	97 21
23 0 23 9	13	204	95 22	8	142	92 50	5	61	97 72
24 0 or more	72	1 113	100 00	57	836	100 00	15	277	100 00
	Income below poverty level[1]								
Total	193	1 771	100 00	93	832	100 00	100	939	100 00
Less than 0 5	–	–	0 00	–	–	0 00	–	–	0 00
0 5 0 9	–	–	0 00	–	–	0 00	–	–	0 00
1 0 1 4	–	–	0 00	–	–	0 00	–	–	0 00
1 5 1 9	1	3	0 14	1	3	0 31	–	–	0 00
2 0 2 4	4	27	1 67	–	–	0 31	4	27	2 87
2 5 2 9	1	15	2 52	–	–	0 31	1	15	4 47
3 0 3 4	1	13	3 22	–	–	0 31	1	13	5 80
3 5 3 9	7	55	6 35	1	4	0 82	6	51	11 25
4 0 4 9	10	79	10 80	3	15	2 59	7	64	18 07
5 0 5 9	18	146	19 03	5	25	5 65	13	120	30 89
6 0 6 9	18	124	26 05	3	16	7 62	15	108	42 37
7 0 7 9	15	135	33 69	7	48	13 40	8	87	51 67
8 0 8 9	17	138	41 51	9	90	24 16	8	49	56 87
9 0 9 9	15	198	52 66	9	132	39 98	6	66	63 88
10 0 10 9	13	160	61 70	9	71	48 50	4	89	73 39
11 0 11 9	11	49	64 47	8	36	52 88	3	13	74 73
12 0 12 9	8	124	71 48	3	66	60 81	5	58	80 93
13 0 13 9	17	151	80 00	10	75	69 80	7	76	89 04
14 0 14 9	7	80	84 52	5	69	78 11	2	11	90 20
15 0 15 9	7	40	86 78	3	20	80 48	4	20	92 36
16 0 16 9	2	25	88 20	2	25	83 49	–	–	92 36
17 0 17 9	2	7	88 60	1	3	83 90	1	4	92 76
18 0 18 9	2	39	90 79	2	39	88 56	–	–	92 76
19 0 19 9	2	10	91 36	–	–	88 56	2	10	93 84
20 0 20 9	2	16	92 28	1	4	89 04	1	12	95 16
21 0 21 9	1	3	92 43	1	3	89 34	–	–	95 16
22 0 22 9	6	64	96 04	6	64	97 04	–	–	95 16
23 0 23 9	–	–	96 04	–	–	97 04	–	–	95 16
24 0 or more	6	70	100 00	4	25	100 00	2	46	100 00
	Income above poverty level[1]								
Total	1 346	20 523	100 00	643	9 909	100 00	703	10 614	100 00
Less than 0 5	–	–	0 00	–	–	0 00	–	–	0 00
0 5 0 9	6	113	0 55	3	69	0 70	3	44	0 41
1 0 1 4	1	3	0 56	–	–	0 70	1	3	0 44
1 5 1 9	2	41	0 76	1	38	1 08	1	2	0 46
2 0 2 4	5	63	1 07	–	–	1 08	5	63	1 06
2 5 2 9	6	66	1 39	1	3	1 11	5	64	1 66
3 0 3 4	9	54	1 65	2	12	1 23	7	42	2 05
3 5 3 9	11	95	2 11	3	16	1 39	8	79	2 79
4 0 4 9	32	403	4 08	6	63	2 02	26	340	6 00
5 0 5 9	69	959	8 75	13	137	3 40	56	823	13 75
6 0 6 9	91	1 305	15 11	19	294	6 36	72	1 010	23 27
7 0 7 9	105	1 476	22 30	31	419	10 60	74	1 057	33 23
8 0 8 9	94	1 299	28 63	29	354	14 17	65	945	42 13
9 0 9 9	102	1 569	36 27	36	495	19 17	66	1 074	52 25
10 0 10 9	116	1 675	44 44	53	772	26 96	63	903	60 76
11 0 11 9	111	1 749	52 96	56	900	36 04	55	849	68 76
12 0 12 9	100	1 552	60 53	54	722	43 33	46	830	76 58
13 0 13 9	90	1 425	67 47	51	806	51 46	39	620	82 42
14 0 14 9	69	1 123	72 94	50	780	59 33	19	343	85 65
15 0 15 9	52	956	77 60	36	721	66 61	16	235	87 87
16 0 16 9	44	819	81 59	31	592	72 59	13	226	90 00
17 0 17 9	45	772	85 35	32	507	77 70	13	265	92 50
18 0 18 9	23	418	87 39	13	246	80 18	10	172	94 12
19 0 19 9	28	474	89 70	15	270	82 91	13	204	96 04
20 0 20 9	27	391	91 61	22	316	86 10	5	75	96 74
21 0 21 9	20	318	93 16	18	308	89 21	2	11	96 84
22 0 22 9	15	264	94 44	12	214	91 37	3	50	97 32
23 0 23 9	12	181	95 33	7	120	92 58	5	61	97 89
24 0 or more	61	959	100 00	49	735	100 00	12	223	100 00

Table 2-88. CUMULATIVE PERCENTAGE DISTRIBUTION OF IRON INTAKE VALUES FOR PERSONS AGED 45-54 YEARS BY SEX AND RACE FOR INCOME LEVELS UNITED STATES, 1971-74—Con.

[The standard for iron for males aged 45 54 years is 10 mg and for females at these ages is 18 mg]

Iron in mg	White male			Black male			White female			Black female		
	Examined persons	Estimated population in thousands	Cumulative percent	Examined persons	Estimated population in thousands	Cumulative percent	Examined persons	Estimated population in thousands	Cumulative percent	Examined persons	Estimated population in thousands	Cumulative percent
	All incomes											
Total	628	10 039	100 00	130	1 057	100 00	705	10 879	100 00	126	1 237	100 00
Less than 0 5	–	–	0 00	–	–	0 00	–	–	0 00	–	–	0 00
0 5 0 9	3	69	0 69	–	–	0 00	3	44	0 40	–	–	0 00
1 0 1 4	–	–	0 69	–	–	0 00	1	3	0 43	–	–	0 00
1 5 1 9	1	38	1 07	1	3	0 24	1	2	0 45	–	–	0 00
2 0 2 4	–	–	1 07	–	–	0 24	4	58	0 98	5	32	2 62
2 5 2 9	–	–	1 07	1	3	0 49	4	56	1 50	2	23	4 44
3 0 3 4	1	29	1 36	2	12	1 61	4	22	1 70	4	32	7 06
3.5 3 9	1	3	1 38	3	17	3 23	10	102	2 63	4	28	9 36
4 0 4 9	4	54	1 93	6	27	5 81	27	362	5 96	7	51	13 49
5 0 5 9	11	132	3 24	7	30	8 66	54	765	12 99	14	174	27 59
6 0 6 9	13	234	5 57	8	76	15 82	78	1 039	22 55	13	145	39 32
7 0 7 9	28	395	9 50	10	65	21 99	72	1 090	32 57	13	98	47 26
8 0 8 9	32	421	13 69	9	53	27 00	60	866	40 53	16	175	61 41
9 0 9 9	39	564	19 31	6	63	32 96	70	1 192	51 48	7	62	66 39
10 0 10 9	57	781	27 08	7	71	39 69	57	955	60 26	10	48	70 29
11 0 11 9	52	846	35 52	13	112	50 25	56	812	67 73	2	50	74 31
12 0 12 9	48	713	42 62	11	102	59 91	46	765	74 76	5	124	84 31
13 0 13 9	55	837	50 96	7	47	64 34	42	706	81 24	7	50	88 36
14 0 14 9	46	753	58 46	8	98	73 61	19	322	84 20	3	35	91 21
15 0 15 9	38	705	65 48	4	50	78 33	18	306	87 01	4	17	92 61
16 0 16 9	32	610	71 56	1	7	78 99	14	288	89 66	2	14	93 73
17 0 17 9	31	565	77 19	4	13	80 20	14	269	92 13	–	–	93 73
18 0 18 9	15	290	80 08	3	42	84 19	10	158	93 59	2	36	96 65
19 0 19 9	16	287	82 94	–	–	84 19	14	210	95 52	1	3	96 92
20 0 20 9	16	294	85 87	6	19	85 94	6	112	96 55	2	17	98 26
21 0 21 9	15	244	88 31	4	66	92 17	2	11	96 65	–	–	98 26
22 0 22 9	15	250	90 79	3	29	94 90	3	50	97 11	–	–	98 26
23 0 23 9	7	120	91 99	1	22	97 00	4	57	97 63	1	5	98 64
24 0 or more	52	804	100 00	5	32	100 00	12	257	100 00	2	17	100 00
	Income below poverty level[1]											
Total	49	460	100 00	44	372	100 00	54	576	100 00	46	363	100 00
Less than 0 5	–	–	0 00	–	–	0 00	–	–	0 00	–	–	0 00
0 5 0 9	–	–	0 00	–	–	0 00	–	–	0 00	–	–	0 00
1 0 1 4	–	–	0 00	–	–	0 00	–	–	0 00	–	–	0 00
1 5 1 9	–	–	0 00	1	3	0 69	–	–	0 00	–	–	0 00
2 0 2 4	–	–	0 00	–	–	0 69	–	–	0 00	4	27	7 43
2 5 2 9	–	–	0 00	–	–	0 69	1	15	2 61	–	–	7 43
3 0 3 4	–	–	0 00	–	–	0 69	–	–	2 61	1	13	10 87
3 5 3 9	–	–	0 00	1	4	1 82	4	30	7 80	2	21	16 73
4 0 4 9	–	–	0 00	3	15	5 80	4	38	14 41	3	26	23 89
5 0 5 9	1	5	1 14	4	20	11 23	7	59	24 70	6	61	40 71
6 0 6 9	–	–	1 14	3	16	15 62	7	71	36 99	8	37	50 93
7 0 7 9	3	24	6 27	4	25	22 21	5	37	43 39	3	50	64 81
8 0 8 9	6	72	21 98	3	17	26 85	2	13	45 73	6	35	74 56
9 0 9 9	7	92	42 04	2	39	37 44	5	63	56 58	1	3	75 48
10 0 10 9	7	45	51 80	2	26	44 42	3	85	71 39	1	4	76 56
11 0 11 9	3	11	54 28	5	25	51 15	3	13	73 57	–	–	76 56
12 0 12 9	1	3	54 88	2	63	68 13	3	23	77 62	2	35	86 18
13 0 13 9	6	45	64 62	4	30	76 20	5	69	89 54	2	7	88 23
14 0 14 9	4	53	76 22	1	16	80 44	1	6	90 60	1	5	89 55
15 0 15 9	2	16	79 77	1	3	81 36	1	7	91 77	3	14	93 31
16 0 16 9	2	25	85 23	–	–	81 36	–	–	91 77	–	–	93 31
17 0 17 9	–	–	85 23	1	3	82 27	1	4	92 41	–	–	93 31
18 0 18 9	–	–	85 23	2	39	92 68	–	–	92 41	–	–	93 31
19 0 19 9	–	–	85 23	–	–	92 68	1	7	93 57	1	3	94 27
20 0 20 9	–	–	85 23	1	4	93 75	–	–	93 57	1	12	97 68
21 0 21 9	1	3	85 77	–	–	93 75	–	–	93 57	–	–	97 68
22 0 22 9	4	56	98 04	2	8	95 80	–	–	93 57	–	–	97 68
23 0 23 9	–	–	98 04	–	–	95 80	–	–	93 57	–	–	97 68
24 0 or more	2	9	100 00	2	16	100 00	1	37	100 00	1	8	100 00
	Income above poverty level[1]											
Total	555	9 218	100 00	82	652	100 00	624	9 784	100 00	75	795	100 00
Less than 0 5	–	–	0 00	–	–	0 00	–	–	0 00	–	–	0 00
0 5 0 9	3	69	0 75	–	–	0 00	3	44	0 45	–	–	0 00
1 0 1 4	–	–	0 75	–	–	0 00	1	3	0 47	–	–	0 00
1 5 1 9	1	38	1 16	–	–	0 00	1	2	0 50	–	–	0 00
2 0 2 4	–	–	1 16	–	–	0 00	4	58	1 09	1	5	0 69
2 5 2 9	–	–	1 16	1	3	0 41	3	41	1 51	2	23	3 52
3 0 3 4	–	–	1 16	2	12	2 22	4	22	1 73	3	20	6 03
3 5 3 9	1	3	1 19	2	13	4 20	6	72	2 47	2	7	6 93
4 0 4 9	4	54	1 78	2	8	5 45	22	315	5 69	4	25	10 10
5 0 5 9	10	127	3 16	3	10	6 96	47	706	12 90	8	113	24 37
6 0 6 9	13	234	5 69	4	56	15 58	67	902	22 13	5	108	37 96
7 0 7 9	24	367	9 67	6	41	21 81	64	1 009	32 44	10	48	44 00
8 0 8 9	23	318	13 12	6	36	27 28	55	819	40 81	9	105	57 25
9 0 9 9	32	472	18 24	4	24	30 89	60	1 016	51 19	6	58	64 59
10 0 10 9	48	727	26 13	5	45	37 80	53	851	59 88	9	44	70 16
11 0 11 9	49	835	35 19	7	65	47 81	53	799	68 05	2	50	76 42
12 0 12 9	45	683	42 60	9	39	53 77	43	742	75 63	3	89	87 60
13 0 13 9	48	789	51 16	3	17	56 34	36	606	81 82	3	14	89 38
14 0 14 9	41	682	58 56	7	82	68 94	17	312	85 01	2	31	93 22
15 0 15 9	33	674	65 88	3	46	76 06	15	232	87 38	1	4	93 68
16 0 16 9	30	585	72 23	1	7	77 13	12	221	89 64	1	5	94 35
17 0 17 9	29	497	77 62	3	9	78 57	13	265	92 35	–	–	94 35
18 0 18 9	13	246	80 29	–	–	78 57	8	136	93 74	2	36	98 89
19 0 19 9	15	270	83 23	–	–	78 57	13	204	95 83	–	–	98 89
20 0 20 9	16	294	86 42	5	15	80 80	4	71	96 55	1	4	99 42
21 0 21 9	14	242	89 04	4	66	90 89	2	11	96 65	–	–	99 42
22 0 22 9	11	193	91 14	1	21	94 14	3	50	97 17	–	–	99 42
23 0 23 9	6	98	92 20	1	22	97 53	4	57	97 75	1	5	100 00
24 0 or more	46	719	100 00	3	16	100 00	11	220	100 00	–	–	100 00

[1]Excludes unknown income

Table 2-89. CUMULATIVE PERCENTAGE DISTRIBUTION OF IRON INTAKE VALUES FOR PERSONS AGED 55-64 YEARS BY SEX AND RACE FOR INCOME LEVELS UNITED STATES, 1971-74

[The standard for iron for males aged 55 64 years is 10 mg The standard used for females at these ages is 14 mg For further information see the text]

Iron in mg	Total			Male			Female		
	Examined persons	Estimated population in thousands	Cumulative percent	Examined persons	Estimated population in thousands	Cumulative percent	Examined persons	Estimated population in thousands	Cumulative percent
	All incomes								
Total	1 267	19 049	100 00	597	8 997	100 00	670	10 052	100 00
Less than 0 5	–	–	0 00	–	–	0 00	–	–	0 00
0 5 0 9	1	22	0 12	1	22	0 25	–	–	0 00
1 0 1 4	1	22	0 23	–	–	0 25	1	22	0 22
1 5 1 9	3	23	0 35	1	16	0 42	2	7	0 29
2 0 2 4	5	47	0 60	2	16	0 60	3	31	0 59
2 5 2 9	5	44	0 83	1	10	0 71	4	35	0 94
3 0 3 4	12	165	1 69	3	66	1 44	9	99	1 93
3 5 3 9	24	316	3 35	5	107	2 62	19	210	4 01
4 0 4 9	62	850	7 82	11	121	3 97	51	729	11 26
5 0 5 9	72	962	12 86	14	139	5 51	58	823	19 45
6 0 6 9	91	1 229	19 31	23	259	8 39	68	970	29 09
7 0 7 9	125	1 699	28 23	44	659	15 71	81	1 040	39 44
8 0 8 9	112	1 820	37 79	42	699	23 47	70	1 122	50 60
9 0 9 9	104	1 490	45 61	47	642	30 61	57	847	59 03
10 0 10 9	116	1 890	55 53	53	826	39 80	63	1 064	69 61
11 0 11 9	77	1 189	61 77	39	597	46 43	38	592	75 50
12 0 12 9	77	1 247	68 32	43	577	52 85	34	669	82 16
13 0 13 9	63	1 010	73 62	32	518	58 61	31	492	87 05
14 0 14 9	50	715	77 37	37	550	64 72	13	165	88 69
15 0 15 9	56	964	82 43	41	747	73 02	15	217	90 85
16 0 16 9	35	640	85 79	19	366	77 09	16	274	93 58
17 0 17 9	29	444	88 12	22	333	80 80	7	111	94 68
18 0 18 9	20	306	89 73	14	256	83 65	6	49	95 17
19 0 19 9	27	407	91 86	23	309	87 08	4	98	96 15
20 0 20 9	14	235	93 10	11	166	88 92	3	69	96 84
21 0 21 9	13	217	94 23	10	138	90 45	3	79	97 62
22 0 22 9	12	140	94 97	10	96	91 52	2	45	98 06
23 0 23 9	12	191	95 98	8	143	93 11	4	48	98 54
24 0 or more	49	766	100 00	41	620	100 00	8	147	100 00
	Income below poverty level[1]								
Total	196	2 191	100 00	90	1 030	100 00	106	1 161	100 00
Less than 0 5	–	–	0 00	–	–	0 00	–	–	0 00
0 5 0 9	–	–	0 00	–	–	0 00	–	–	0 00
1 0 1 4	–	–	0 00	–	–	0 00	–	–	0 00
1 5 1 9	2	7	0 31	–	–	0 00	2	7	0 59
2 0 2 4	1	5	0 55	–	–	0 00	1	5	1 03
2 5 2 9	–	–	0 55	–	–	0 00	–	–	1 03
3 0 3 4	6	62	3 38	2	44	4 28	4	18	2 57
3 5 3 9	7	100	7 96	3	69	10 99	4	31	5 27
4 0 4 9	15	237	18 80	3	52	16 06	12	185	21 23
5 0 5 9	12	187	27 33	4	39	19 83	8	148	33 99
6 0 6 9	16	81	31 01	4	29	22 67	12	51	38 41
7 0 7 9	29	293	44 39	12	120	34 29	17	174	53 36
8 0 8 9	16	226	54 70	4	58	39 89	12	168	67 84
9 0 9 9	12	93	58 96	6	45	44 24	6	48	72 01
10 0 10 9	19	216	68 82	11	118	55 72	8	98	80 45
11 0 11 9	10	128	74 68	6	55	61 07	4	73	86 75
12 0 12 9	12	188	83 25	7	113	72 08	5	74	93 16
13 0 13 9	7	54	85 70	5	35	75 50	2	18	94 74
14 0 14 9	6	76	89 16	4	68	82 11	2	8	95 41
15 0 15 9	4	43	91 14	3	34	85 43	1	9	96 19
16 0 16 9	3	52	93 49	2	36	88 97	1	15	97 50
17 0 17 9	2	6	93 75	1	3	89 26	1	3	97 73
18 0 18 9	3	12	94 30	1	4	89 64	2	8	98 42
19 0 19 9	4	41	96 16	4	41	93 61	–	–	98 42
20 0 20 9	–	–	96 16	–	–	93 61	–	–	98 42
21 0 21 9	1	13	96 74	1	13	94 85	–	–	98 42
22 0 22 9	1	4	96 94	1	4	95 27	–	–	98 42
23 0 23 9	2	29	98 26	2	29	98 08	–	–	98 42
24 0 or more	6	38	100 00	4	20	100 00	2	18	100 00
	Income above poverty level[1]								
Total	1 005	15 783	100 00	476	7 482	100 00	529	8 300	100 00
Less than 0 5	–	–	0 00	–	–	0 00	–	–	0 00
0 5 0 9	1	22	0 14	1	22	0 30	–	–	0 00
1 0 1 4	1	22	0 28	–	–	0 30	1	22	0 26
1 5 1 9	1	16	0 38	1	16	0 51	–	–	0 26
2 0 2 4	4	42	0 64	2	16	0 72	2	26	0 57
2 5 2 9	5	44	0 92	1	10	0 85	4	35	0 99
3 0 3 4	5	82	1 44	–	–	0 85	5	82	1 97
3 5 3 9	14	189	2 64	1	30	1 24	13	159	3 89
4 0 4 9	45	606	6 48	8	69	2 17	37	537	10 36
5 0 5 9	50	699	10 90	9	96	3 44	41	603	17 63
6 0 6 9	73	1 120	18 00	17	202	6 14	56	918	28 69
7 0 7 9	91	1 306	26 28	28	457	12 24	63	849	38 93
8 0 8 9	92	1 531	35 97	37	638	20 77	55	892	49 68
9 0 9 9	87	1 308	44 26	38	542	28 01	49	765	58 90
10 0 10 9	93	1 522	53 90	40	680	37 11	53	841	69 04
11 0 11 9	66	1 034	60 45	32	515	43 99	34	519	75 29
12 0 12 9	62	1 019	66 91	35	461	50 14	27	559	82 02
13 0 13 9	54	932	72 81	27	483	56 60	27	449	87 43
14 0 14 9	39	528	76 16	29	389	61 79	10	140	89 11
15 0 15 9	48	864	81 63	37	709	71 27	11	155	90 98
16 0 16 9	29	532	85 00	17	329	75 67	12	202	93 42
17 0 17 9	27	438	87 78	21	331	80 09	6	108	94 71
18 0 18 9	16	271	89 50	12	230	83 16	4	41	95 21
19 0 19 9	22	361	91 79	18	262	86 67	4	98	96 40
20 0 20 9	11	168	92 85	8	99	87 99	3	69	97 23
21 0 21 9	11	186	94 03	8	108	89 42	3	79	98 18
22 0 22 9	11	136	94 89	9	91	90 65	2	45	98 72
23 0 23 9	8	134	95 74	5	107	92 07	3	27	99 04
24 0 or more	39	673	100 00	35	593	100 00	4	79	100 00

Table 2-89. CUMULATIVE PERCENTAGE DISTRIBUTION OF IRON INTAKE VALUES FOR PERSONS AGED 55-64 YEARS BY SEX AND RACE FOR INCOME LEVELS UNITED STATES, 1971-74—Con.

[The standard for iron for males aged 55-64 years is 10 mg The standard used for females at these ages is 14 mg For further information see the text]

Iron in mg	White male			Black male			White female			Black female		
	Examined persons	Estimated population in thousands	Cumulative percent	Examined persons	Estimated population in thousands	Cumulative percent	Examined persons	Estimated population in thousands	Cumulative percent	Examined persons	Estimated population in thousands	Cumulative percent
	All incomes											
Total	504	8 200	100 00	85	703	100 00	552	9 112	100 00	115	871	100 00
Less than 0 5	–	–	0 00	–	–	0 00	–	–	0 00	–	–	0 00
0 5 0 9	1	22	0 27	–	–	0 00	–	–	0 00	–	–	0 00
1 0 1 4	–	–	0 27	–	–	0 00	1	22	0 24	–	–	0 00
1 5 1 9	1	16	0 46	–	–	0 00	–	–	0 24	2	7	0 79
2 0 2 4	1	12	0 61	1	4	0 53	1	20	0 46	2	11	2 04
2 5 2 9	–	–	0 61	1	10	1 90	3	30	0 79	1	4	2 55
3 0 3 4	3	66	1 41	–	–	1 90	3	74	1 61	6	25	5 42
3 5 3 9	3	95	2 58	2	11	3 47	14	175	3 52	5	35	9 42
4 0 4 9	9	115	3 98	2	6	4 36	35	564	9 71	15	140	25 48
5 0 5 9	10	98	5 17	4	41	10 14	50	761	18 06	8	62	32 62
6 0 6 9	17	229	7 97	4	22	13 25	55	886	27 78	13	84	42 22
7 0 7 9	33	584	15 10	11	74	23 82	66	941	38 11	15	99	53 58
8 0 8 9	36	621	22 67	6	78	34 89	61	1 026	49 37	9	96	64 55
9 0 9 9	38	546	29 33	9	96	48 54	49	762	57 74	7	67	72 19
10 0 10 9	46	777	38 81	4	36	53 71	51	978	68 47	12	86	82 04
11 0 11 9	34	533	45 31	4	56	61 69	35	575	74 78	3	17	83 99
12 0 12 9	32	512	51 56	11	65	70 95	31	607	81 44	2	38	88 31
13 0 13 9	29	500	57 66	3	18	73 47	28	478	86 69	3	14	89 88
14 0 14 9	36	546	64 31	1	4	74 09	9	150	88 33	4	14	91 53
15 0 15 9	37	685	72 66	4	62	82 93	14	213	90 68	1	4	91 94
16 0 16 9	18	362	77 08	1	4	83 43	12	236	93 26	4	39	96 37
17 0 17 9	21	330	81 11	1	3	83 88	6	108	94 45	1	3	96 68
18 0 18 9	11	243	84 08	3	13	85 73	6	49	94 99	–	–	96 68
19 0 19 9	22	306	87 81	1	3	86 09	4	98	96 07	–	–	96 68
20 0 20 9	9	152	89 67	2	14	88 07	2	43	96 55	1	26	99 64
21 0 21 9	7	104	90 93	3	34	92 96	3	79	97 41	–	–	99 64
22 0 22 9	8	84	91 96	2	12	94 62	2	45	97 90	–	–	99 64
23 0 23 9	7	139	93 65	1	5	95 32	3	45	98 39	1	3	100 00
24 0 or more	35	521	100 00	4	33	100 00	8	147	100 00	–	–	100 00
	Income below poverty level[1]											
Total	62	862	100 00	28	167	100 00	63	806	100 00	42	330	100 00
Less than 0 5	–	–	0 00	–	–	0 00	–	–	0 00	–	–	0 00
0 5 0 9	–	–	0 00	–	–	0 00	–	–	0 00	–	–	0 00
1 0 1 4	–	–	0 00	–	–	0 00	–	–	0 00	–	–	0 00
1 5 1 9	–	–	0 00	–	–	0 00	–	–	0 00	2	7	2 08
2 0 2 4	–	–	0 00	–	–	0 00	–	–	0 00	1	5	3 64
2 5 2 9	–	–	0 00	–	–	0 00	–	–	0 00	–	–	3 64
3 0 3 4	2	44	5 11	–	–	0 00	–	–	0 00	4	18	9 06
3 5 3 9	2	66	12 76	1	3	1 89	2	16	2 04	2	15	13 57
4 0 4 9	3	52	18 81	–	–	1 89	7	98	14 17	4	63	32 55
5 0 5 9	2	25	21 66	2	14	10 41	6	109	27 73	2	39	44 30
6 0 6 9	2	15	23 45	2	14	18 65	6	23	30 55	6	29	52 95
7 0 7 9	5	81	32 88	7	38	41 57	12	148	48 89	5	26	60 76
8 0 8 9	3	27	36 02	1	31	59 81	8	146	66 94	4	23	67 61
9 0 9 9	4	38	40 37	2	7	64 18	5	46	72 60	1	3	68 48
10 0 10 9	9	110	53 13	2	8	69 03	5	62	80 25	3	36	79 47
11 0 11 9	4	48	58 67	2	7	73 45	2	60	87 66	2	13	83 52
12 0 12 9	5	99	70 19	2	14	81 86	3	37	92 23	2	38	94 92
13 0 13 9	4	30	73 70	1	5	84 78	1	12	93 73	1	6	96 83
14 0 14 9	3	64	81 08	1	4	87 38	–	–	93 73	2	8	99 18
15 0 15 9	2	30	84 60	1	4	89 73	1	9	94 86	–	–	99 18
16 0 16 9	2	36	88 82	–	–	89 73	1	15	96 74	–	–	99 18
17 0 17 9	1	3	89 17	–	–	89 73	–	–	96 74	1	3	100 00
18 0 18 9	1	4	89 63	–	–	89 73	2	8	97 73	–	–	100 00
19 0 19 9	4	41	94 37	–	–	89 73	–	–	97 73	–	–	100 00
20 0 20 9	–	–	94 37	–	–	89 73	–	–	97 73	–	–	100 00
21 0 21 9	1	13	95 84	–	–	89 73	–	–	97 73	–	–	100 00
22 0 22 9	–	–	95 84	1	4	92 33	–	–	97 73	–	–	100 00
23 0 23 9	1	24	98 62	1	5	95 25	–	–	97 73	–	–	100 00
24 0 or more	2	12	100 00	2	8	100 00	2	18	100 00	–	–	100 00
	Income above poverty level[1]											
Total	421	6 955	100 00	48	435	100 00	460	7 746	100 00	67	511	100 00
Less than 0 5	–	–	0 00	–	–	0 00	–	–	0 00	–	–	0 00
0 5 0 9	1	22	0 32	–	–	0 00	–	–	0 00	–	–	0 00
1 0 1 4	–	–	0 32	–	–	0 00	1	22	0 28	–	–	0 00
1 5 1 9	1	16	0 55	–	–	0 00	–	–	0 28	–	–	0 00
2 0 2 4	1	12	0 72	1	4	0 86	1	20	0 54	1	6	1 13
2 5 2 9	–	–	0 72	1	10	3 07	3	30	0 93	1	4	1 99
3 0 3 4	–	–	0 72	–	–	3 07	3	74	1 89	2	7	3 39
3 5 3 9	1	30	1 15	–	–	3 07	11	150	3 83	2	9	5 24
4 0 4 9	6	63	2 05	2	6	4 50	27	463	9 80	10	74	19 72
5 0 5 9	8	73	3 11	1	22	9 58	38	593	17 45	3	11	21 81
6 0 6 9	13	186	5 78	2	8	11 43	49	863	28 60	7	55	32 59
7 0 7 9	26	450	12 25	2	6	12 85	53	776	38 62	10	73	46 91
8 0 8 9	33	594	20 79	4	44	23 08	50	819	49 20	5	73	61 18
9 0 9 9	32	478	27 66	6	64	37 83	42	683	58 02	6	64	73 65
10 0 10 9	37	667	37 25	1	3	38 58	44	792	68 24	9	50	83 34
11 0 11 9	29	458	43 83	2	49	49 77	33	515	74 89	1	4	84 05
12 0 12 9	27	413	49 77	8	48	60 72	26	534	81 79	–	–	84 05
13 0 13 9	25	470	56 53	2	13	63 66	25	441	87 48	2	7	85 50
14 0 14 9	29	389	62 12	–	–	63 66	8	133	89 20	2	7	86 79
15 0 15 9	34	651	71 48	3	58	77 04	10	151	91 16	1	4	87 49
16 0 16 9	16	326	76 16	1	4	77 85	9	167	93 32	3	35	94 35
17 0 17 9	20	327	80 87	1	3	78 58	6	108	94 71	–	–	94 35
18 0 18 9	9	217	83 99	3	13	81 56	4	41	95 24	–	–	94 35
19 0 19 9	17	260	87 72	1	3	82 14	4	98	96 51	–	–	94 35
20 0 20 9	6	85	88 94	2	14	85 35	2	43	97 07	1	26	99 39
21 0 21 9	5	73	89 99	3	34	93 25	3	79	98 09	–	–	99 39
22 0 22 9	8	84	91 20	1	7	94 93	2	45	98 67	–	–	99 39
23 0 23 9	5	107	92 74	–	–	94 93	2	24	98 97	1	3	100 00
24 0 or more	32	505	100 00	1	22	100 00	4	79	100 00	–	–	100 00

[1]Excludes unknown income

Table 2-90. CUMULATIVE PERCENTAGE DISTRIBUTION OF IRON INTAKE VALUES FOR PERSONS AGED 65 YEARS AND OVER BY SEX AND RACE FOR INCOME LEVELS UNITED STATES, 1971-74

[The standard for iron for persons aged 65 years and over is 10 mg]

Iron in mg	Total			Male			Female		
	Examined persons	Estimated population in thousands	Cumulative percent	Examined persons	Estimated population in thousands	Cumulative percent	Examined persons	Estimated population in thousands	Cumulative percent
	All incomes								
Total	3 479	12 774	100 00	1 657	5 496	100 00	1 822	7 277	100 00
Less than 0 5	3	15	0 11	1	13	0 24	2	2	0 02
0 5 0 9	2	3	0 14	–	–	0 24	2	3	0 06
1 0 1 4	5	27	0 35	3	13	0 48	2	14	0 26
1 5 1 9	10	17	0 49	2	2	0 52	8	15	0 46
2 0 2 4	17	44	0 83	–	–	0 52	17	44	1 07
2 5 2 9	25	65	1 34	5	15	0 79	20	49	1 74
3 0 3 4	52	155	2 55	17	50	1 70	35	105	3 19
3 5 3 9	66	234	4 38	20	49	2 59	46	185	5 73
4 0 4 9	182	605	9 12	48	134	5 03	134	471	12 20
5 0 5 9	258	761	15 07	83	215	8 95	175	546	19 70
6 0 6 9	369	1 386	25 92	101	298	14 37	268	1 088	34 65
7 0 7 9	351	1 298	36 08	126	342	20 59	225	956	47 79
8 0 8 9	346	1 260	45 94	155	501	29 70	191	759	58 22
9 0 9 9	326	1 152	54 96	172	570	40 08	154	581	66 20
10 0 10 9	279	1 083	63 44	150	535	49 81	129	547	73 72
11 0 11 9	244	968	71 01	144	508	59 05	100	460	80 05
12 0 12 9	191	698	76 48	114	405	66 42	77	293	84 08
13 0 13 9	146	597	81 15	92	342	72 65	54	254	87 57
14 0 14 9	111	458	84 73	64	239	76 99	47	219	90 58
15 0 15 9	95	358	87 53	63	213	80 87	32	145	92 57
16 0 16 9	83	331	90 13	64	224	84 95	19	107	94 04
17 0 17 9	57	255	92 12	44	150	87 67	13	105	95 49
18 0 18 9	55	230	93 92	37	125	89 95	18	105	96 93
19 0 19 9	33	124	94 90	23	76	91 34	10	48	97 59
20 0 20 9	37	116	95 80	25	86	92 91	12	30	97 99
21 0 21 9	25	96	96 56	18	57	93 95	7	39	98 53
22 0 22 9	20	75	97 14	18	66	95 15	2	9	98 65
23 0 23 9	11	26	97 35	8	21	95 54	3	5	98 72
24 0 or more	80	338	100 00	60	245	100 00	20	93	100 00
	Income below poverty level[1]								
Total	816	2 259	100 00	335	787	100 00	481	1 472	100 00
Less than 0 5	–	–	0 00	–	–	0 00	–	–	0 00
0 5 0 9	1	1	0 05	–	–	0 00	1	1	0 07
1 0 1 4	4	21	0 98	3	13	1 69	1	8	0 60
1 5 1 9	6	7	1 30	2	2	1 94	4	5	0 97
2 0 2 4	12	28	2 56	–	–	1 94	12	28	2 89
2 5 2 9	12	26	3 73	2	3	2 31	10	23	4 48
3 0 3 4	27	72	6 93	8	20	4 82	19	53	8 05
3 5 3 9	32	113	11 94	9	13	6 53	23	10	14 83
4 0 4 9	62	140	18 15	19	44	12 14	43	96	21 36
5 0 5 9	89	182	26 20	29	56	19 30	60	125	29 88
6 0 6 9	99	313	40 07	23	38	24 13	76	275	48 59
7 0 7 9	81	239	50 66	31	64	32 27	50	175	60 49
8 0 8 9	87	216	60 22	41	95	44 32	46	121	68 71
9 0 9 9	68	161	67 34	29	67	52 83	39	94	75 10
10 0 10 9	50	159	74 38	26	57	60 08	24	102	82 02
11 0 11 9	38	129	80 08	19	53	66 83	19	76	87 16
12 0 12 9	24	53	82 41	17	43	72 32	7	9	87 80
13 0 13 9	28	95	86 61	15	39	77 27	13	56	91 60
14 0 14 9	16	52	88 91	8	18	79 60	8	34	93 88
15 0 15 9	14	55	91 35	6	11	80 94	8	45	96 91
16 0 16 9	14	35	92 89	12	30	84 79	2	4	97 21
17 0 17 9	8	30	94 21	6	18	87 09	2	12	98 02
18 0 18 9	8	27	95 41	4	16	89 06	4	12	98 81
19 0 19 9	4	12	95 92	3	10	90 29	1	2	98 94
20 0 20 9	8	28	97 17	5	21	92 94	3	7	99 43
21 0 21 9	4	8	97 51	2	5	93 59	2	3	99 60
22 0 22 9	–	–	97 51	–	–	93 59	–	–	99 60
23 0 23 9	2	1	97 58	1	1	93 69	1	1	99 65
24 0 or more	18	55	100 00	15	50	100 00	3	5	100 00
	Income above poverty level[1]								
Total	2 503	9 872	100 00	1,242	4 438	100 00	1 261	5 433	100 00
Less than 0 5	3	15	0 15	1	13	0 30	2	2	0 03
0 5-0 9	–	–	0 15	–	–	0 30	–	–	0 03
1 0 1 4	1	6	0 21	–	–	0 30	1	6	0 14
1 5 1 9	4	10	0 31	–	–	0 30	4	10	0 32
2 0 2 4	5	16	0 47	–	–	0 30	5	16	0 61
2 5-2 9	12	32	0 79	2	6	0 44	10	26	1 09
3 0 3 4	25	82	1 63	9	30	1 11	16	52	2 05
3 5 3 9	31	110	2 74	10	28	1 75	21	81	3 55
4 0 4 9	113	450	7 30	28	89	3 75	85	361	10 20
5 0 5 9	150	520	12 56	46	142	6 96	104	377	17 14
6 0 6 9	252	964	22 32	73	243	12 44	179	720	30 40
7 0 7 9	253	1 002	32 47	92	270	18 51	161	732	43 88
8 0 8 9	245	978	42 38	106	367	26 79	139	610	55 11
9 0 9 9	241	906	51 56	134	471	37 41	107	435	63 11
10 0 10 9	222	906	60 73	118	467	47 94	104	439	71 19
11 0 11 9	197	800	68 84	117	420	57 41	80	380	78 18
12 0 12 9	160	618	75 10	94	351	65 33	66	267	83 09
13 0 13 9	111	478	79 95	73	291	71 90	38	187	86 53
14 0 14 9	87	376	83 76	51	201	76 42	36	175	89 75
15 0 15 9	78	292	86 72	56	199	80 92	22	92	91 45
16 0 16 9	62	270	89 45	45	168	84 69	17	102	93 33
17 0 17 9	45	217	91 65	35	129	87 61	10	88	94 95
18 0 18 9	45	192	93 59	33	110	90 08	12	82	96 45
19 0 19 9	27	106	94 66	19	65	91 56	8	41	97 20
20 0 20 9	27	77	95 44	18	54	92 78	9	22	97 61
21 0 21 9	20	88	96 33	15	51	93 94	5	36	98 28
22 0 22 9	18	63	96 96	16	54	95 15	2	9	98 44
23 0 23 9	8	24	97 21	6	20	95 59	2	4	98 53
24 0 or more	61	276	100 00	45	196	100 00	16	80	100 00

Table 2-90. CUMULATIVE PERCENTAGE DISTRIBUTION OF IRON INTAKE VALUES FOR PERSONS AGED 65 YEARS AND OVER BY SEX AND RACE FOR INCOME LEVELS UNITED STATES, 1971-74—Con.

[The standard for iron for persons aged 65 years and over is 10 mg]

Iron in mg	White male			Black male			White female			Black female		
	Examined persons	Estimated population in thousands	Cumulative percent	Examined persons	Estimated population in thousands	Cumulative percent	Examined persons	Estimated population in thousands	Cumulative percent	Examined persons	Estimated population in thousands	Cumulative percent
	All incomes											
Total	1 344	4 970	100 00	294	486	100 00	1 496	6 603	100 00	318	652	100 00
Less than 0 5	1	13	0 26	–	–	0 00	1	1	0 01	1	1	0 11
0 5 0 9	–	–	0 26	–	–	0 00	–	–	0 01	2	3	0 57
1 0 1 4	1	12	0 50	2	2	0 35	–	–	0 01	2	14	2 74
1 5 1 9	1	1	0 51	1	1	0 57	3	9	0 15	5	6	3 61
2 0 2 4	–	–	0 51	–	–	0 57	13	40	0 75	4	4	4 27
2 5 2 9	4	13	0 78	1	2	0 99	12	36	1 30	8	13	6 30
3 0 3 4	10	43	1 65	7	7	2 35	25	90	2 66	10	15	8 62
3 5 3 9	11	34	2 33	9	15	5 48	33	163	5 12	13	23	12 09
4 0 4 9	32	109	4 53	16	25	10 58	99	412	11 36	35	59	21 15
5 0 5 9	50	169	7 92	31	42	19 23	125	455	18 25	48	86	34 38
6 0 6 9	74	253	13 02	26	40	27 36	220	976	33 02	46	107	50 78
7 0 7 9	86	284	18 73	37	52	38 03	198	898	46 62	27	58	59 71
8 0 8 9	120	438	27 54	34	62	50 76	153	690	57 08	36	66	69 88
9 0 9 9	145	522	38 05	23	39	58 82	126	531	65 11	27	48	77 18
10 0 10 9	123	490	47 91	26	45	68 02	115	505	72 76	13	35	82 61
11 0 11 9	128	477	57 51	14	27	73 60	89	428	79 24	11	32	87 50
12 0 12 9	98	373	65 02	16	32	80 10	72	280	83 49	5	13	89 50
13 0 13 9	83	331	71 67	9	12	82 52	48	245	87 20	6	9	90 89
14 0 14 9	54	219	76 08	10	19	86 53	39	209	90 37	8	10	92 40
15 0 15 9	58	205	80 20	5	8	88 23	30	142	92 52	2	3	92 82
16 0 16 9	58	217	84 56	5	5	89 27	18	98	94 01	1	9	94 13
17 0 17 9	37	135	87 28	7	15	92 26	9	82	95 24	4	24	97 79
18 0 18 9	36	125	89 79	1	1	92 42	17	103	96 81	1	1	98 01
19 0 19 9	20	64	91 08	3	12	94 90	10	48	97 54	–	–	98 01
20 0 20 9	23	85	92 78	1	1	95 06	11	29	97 97	1	1	98 13
21 0 21 9	16	56	93 90	2	2	95 43	5	27	98 38	2	12	100 00
22 0 22 9	18	66	95 23	–	–	95 43	2	9	98 51	–	–	100 00
23 0 23 9	6	16	95 55	2	5	96 56	3	5	98 59	–	–	100 00
24 0 or more	51	221	100 00	6	17	100 00	20	93	100 00	–	–	100 00
	Income below poverty level[1]											
Total	204	595	100 00	128	186	100 00	321	1 165	100 00	158	300	100 00
Less than 0 5	–	–	0 00	–	–	0 00	–	–	0 00	–	–	0 00
0 5 0 9	–	–	0 00	–	–	0 00	–	–	0 00	1	1	0 35
1 0 1 4	1	12	1 95	2	2	0 92	–	–	0 00	1	8	2 96
1 5 1 9	1	1	2 10	1	1	1 48	1	2	0 17	3	3	4 09
2 0 2 4	–	–	2 10	–	–	1 48	8	24	2 23	4	4	5 51
2 5 2 9	2	3	2 60	–	–	1 48	4	13	3 33	6	11	9 07
3 0 3 4	3	15	5 17	5	4	3 88	14	43	7 00	5	10	12 33
3 5 3 9	3	5	5 96	6	9	8 56	16	88	14 52	7	12	16 38
4 0 4 9	8	28	10 74	11	16	16 98	24	71	20 65	19	25	24 60
5 0 5 9	15	35	16 55	13	19	27 07	35	90	28 39	25	35	36 37
6 0 6 9	13	26	20 99	10	12	33 27	52	215	46 82	23	57	55 21
7 0 7 9	18	52	29 66	13	12	40 00	38	152	59 87	12	23	62 92
8 0 8 9	26	77	42 66	15	17	49 37	29	95	68 01	17	26	71 65
9 0 9 9	19	54	51 77	10	13	56 23	26	74	74 39	12	17	77 25
10 0 10 9	17	48	59 81	9	9	61 14	16	75	80 81	8	27	86 30
11 0 11 9	14	42	66 91	5	11	67 02	14	60	85 94	5	16	91 60
12 0 12 9	12	23	70 85	5	20	77 66	6	8	86 63	1	1	92 09
13 0 13 9	11	35	76 77	4	4	79 68	10	50	90 90	3	6	94 11
14 0 14 9	4	14	79 13	4	4	81 96	6	30	93 48	2	4	95 29
15 0 15 9	3	4	79 75	3	7	85 64	7	43	97 18	1	1	95 78
16 0 16 9	11	29	84 66	1	1	86 22	2	4	97 57	–	–	95 78
17 0 17 9	3	7	85 87	3	11	92 05	–	–	97 57	2	12	99 70
18 0 18 9	4	16	88 48	–	–	92 05	4	12	98 57	–	–	99 70
19 0 19 9	2	9	89 97	1	1	92 47	1	2	98 73	–	–	99 70
20 0 20 9	4	20	93 37	–	–	92 47	3	7	99 35	–	–	99 70
21 0 21 9	1	4	94 06	1	1	93 05	1	2	99 50	1	1	100 00
22 0 22 9	–	–	94 06	–	–	93 05	–	–	99 50	–	–	100 00
23 0 23 9	–	–	94 06	1	1	93 43	1	1	99 56	–	–	100 00
24 0 or more	9	35	100 00	5	12	100 00	3	5	100 00	–	–	100 00
	Income above poverty level[1]											
Total	1 077	4 127	100 00	149	277	100 00	1 113	5 120	100 00	142	298	100 00
Less than 0 5	1	13	0 32	–	–	0 00	1	1	0 02	1	1	0 24
0 5 0 9	–	–	0 32	–	–	0 00	–	–	0 02	–	–	0 24
1 0 1 4	–	–	0 32	–	–	0 00	–	–	0 02	1	6	2 37
1 5 1 9	–	–	0 32	–	–	0 00	2	7	0 16	2	2	3 15
2 0 2 4	–	–	0 32	–	–	0 00	5	16	0 46	–	–	3 15
2 5 2 9	1	4	0 42	1	2	0 74	8	23	0 92	2	3	4 00
3 0 3 4	7	28	1 10	2	2	1 53	11	47	1 84	5	5	5 81
3 5 3 9	7	22	1 62	3	7	3 88	16	73	3 26	5	8	8 66
4 0 4 9	24	81	3 58	4	8	6 68	71	330	9 70	14	32	19 28
5 0 5 9	32	122	6 55	13	19	13 41	83	332	16 19	19	40	32 81
6 0 6 9	57	214	11 74	15	24	22 09	157	678	29 43	21	41	46 59
7 0 7 9	67	227	17 24	22	36	35 20	148	701	43 13	13	31	57 04
8 0 8 9	87	323	25 07	18	43	50 90	121	583	54 52	16	25	65 39
9 0 9 9	119	442	35 78	11	20	58 28	92	404	62 41	15	31	75 73
10 0 10 9	100	431	46 22	17	36	71 14	98	423	70 68	5	8	78 50
11 0 11 9	106	400	55 92	9	16	77 01	74	364	77 78	6	16	83 85
12 0 12 9	84	340	64 17	10	11	81 06	62	255	82 77	4	12	87 73
13 0 13 9	69	284	71 05	4	7	83 68	35	184	86 36	3	3	88 74
14 0 14 9	45	186	75 56	6	15	89 19	31	170	89 68	5	5	90 58
15 0 15 9	54	198	80 35	2	1	89 71	21	91	91 45	1	1	91 00
16 0 16 9	40	161	84 26	4	4	91 15	16	94	93 28	1	9	93 86
17 0 17 9	33	127	87 34	2	2	91 98	9	82	94 88	1	6	95 95
18 0 18 9	32	109	89 98	1	1	92 27	12	82	96 47	–	–	95 95
19 0 19 9	17	54	91 29	2	11	96 34	8	41	97 26	–	–	95 95
20 0 20 9	17	53	92 59	1	1	96 63	8	22	97 69	1	1	96 20
21 0 21 9	15	51	93 84	–	–	96 63	4	25	98 17	1	11	100 00
22 0 22 9	16	54	95 14	–	–	96 63	2	9	98 35	–	–	100 00
23 0 23 9	5	15	95 50	1	5	98 36	2	4	98 44	–	–	100 00
24 0 or more	42	186	100 00	1	5	100 00	16	80	100 00	–	–	100 00

[1] Excludes unknown income

Table 2-91. CUMULATIVE PERCENTAGE DISTRIBUTION OF VITAMIN A INTAKE VALUES FOR PERSONS AGED 1 YEAR BY SEX AND RACE FOR INCOME LEVELS: UNITED STATES, 1971-74

[The standard for vitamin A for persons aged 1 year is 2 000 IU]

Vitamin A in IU	Total			Male			Female		
	Examined persons	Estimated population in thousands	Cumulative percent	Examined persons	Estimated population in thousands	Cumulative percent	Examined persons	Estimated population in thousands	Cumulative percent
	All incomes								
Total	553	3,313	100 00	286	1,693	100 00	267	1,620	100 00
Less than 250	3	15	0 45	–	–	0 00	3	15	0 93
250-499	3	19	1 02	–	–	0 00	3	19	2 09
500-749	8	46	2 40	5	32	1 89	3	14	2 93
750-999	25	128	6 28	14	56	5 23	11	72	7 37
1,000-1 249	26	121	9 93	14	54	8 44	12	67	11 48
1,250-1,499	30	148	14 41	11	54	11 61	19	95	17 33
1,500-1,749	44	229	21 33	19	101	17 58	25	128	25 25
1,750-1 999	37	202	27 43	18	80	22 28	19	123	32 81
2,000-2,249	49	299	36 46	25	179	32 83	24	121	40 25
2 250-2,499	44	259	44 27	18	134	40 73	26	125	47 97
2,500-2,999	60	370	55 42	32	199	52 51	28	170	58 47
3,000-3,499	45	339	65 64	26	178	63 00	19	161	68 40
3,500-3 999	25	159	70 43	13	84	67 95	12	75	73 02
4,000-4 499	24	189	76 12	15	87	73 08	9	102	79 30
4,500-4,999	20	97	79 05	16	67	77 07	4	30	81 13
5,000-5,999	35	229	85 98	18	114	83 81	17	115	88 25
6 000-6,999	27	178	91 35	16	127	91 29	11	51	91 42
7,000-7,999	10	62	93 23	5	29	93 02	5	33	93 45
8,000-8,999	11	53	94 83	7	35	95 07	4	18	94 58
9,000-9 999	7	40	96 04	3	9	95 57	4	32	96 53
10,000 or more	20	131	100 00	11	75	100 00	9	56	100 00
	Income below poverty level[1]								
Total	139	610	100 00	68	309	100 00	71	302	100 00
Less than 250	–	–	0 00	–	–	0 00	–	–	0 00
250-499	2	5	0 74	–	–	0 00	2	5	1 50
500-749	4	13	2 90	2	9	2 81	2	4	2 98
750-999	6	10	4 59	2	2	3 54	4	8	5 67
1 000-1,249	10	21	8 03	6	11	7 16	4	10	8 92
1,250-1,499	13	39	14 39	4	6	9 24	9	32	19 66
1 500-1,749	16	62	24 49	4	12	13 15	12	50	36 08
1,750-1,999	13	62	34 68	6	24	20 85	7	38	48 82
2,000-2 249	7	24	38 59	6	20	27 17	1	4	50 26
2 250-2,499	10	57	47 95	2	12	30 92	8	46	65 37
2,500-2,999	12	62	58 14	6	28	39 86	6	35	76 82
3,000-3,499	11	67	69 05	7	50	55 96	4	17	82 43
3,500-3 999	5	36	75 02	3	27	64 68	2	10	85 60
4,000-4 499	3	25	79 14	2	16	69 82	1	9	88 68
4 500-4,999	1	1	79 38	1	1	70 29	–	–	88 68
5,000-5 999	7	29	84 17	4	24	78 22	3	5	90 26
6 000-6,999	4	10	85 82	3	7	80 47	1	3	91 28
7,000-7 999	3	13	87 87	2	6	82 40	1	7	93 45
8,000-8 999	5	18	90 85	4	17	87 75	1	2	94 02
9 000-9,999	1	2	91 13	–	–	87 75	1	2	94 58
10,000 or more	6	54	100 00	4	38	100 00	2	16	100 00
	Income above poverty level[1]								
Total	404	2,645	100 00	212	1,347	100 00	192	1 298	100 00
Less than 250	3	15	0 57	–	–	0 00	3	15	1 16
250-499	1	14	1 11	–	–	0 00	1	14	2 27
500-749	4	32	2 34	3	23	1 74	1	9	2 97
750-999	17	103	6 22	11	47	5 22	6	56	7 26
1,000-1 249	16	10	10 00	8	43	8 42	8	57	11 64
1,250-1,499	17	110	14 14	7	47	11 94	10	62	16 43
1,500-1,749	27	167	20 44	15	89	18 55	12	78	22 41
1,750-1,999	23	131	25 41	12	56	22 69	11	76	28 23
2,000-2,249	42	275	35 82	19	159	34 51	23	116	37 18
2,250-2,499	33	199	43 35	16	122	43 58	17	77	43 11
2 500-2,999	46	298	54 60	24	162	55 61	22	135	53 55
3,000-3,499	32	252	64 14	17	108	63 66	15	144	64 64
3,500-3,999	20	122	68 76	10	57	67 88	10	65	69 67
4,000-4,499	21	163	74 94	13	71	73 15	8	92	76 80
4,500-4,999	18	95	78 52	14	65	77 98	4	30	79 08
5,000-5,999	28	200	86 09	14	90	84 63	14	111	87 59
6,000-6 999	23	168	92 44	13	120	93 52	10	48	91 31
7,000-7,999	7	50	94 32	3	23	95 26	4	26	93 34
8,000-8,999	6	35	95 63	3	18	96 61	3	17	94 62
9,000-9,999	6	38	97 09	3	9	97 24	3	30	96 93
10,000 or more	14	77	100 00	7	37	100 00	7	40	100 00

Table 2-91. CUMULATIVE PERCENTAGE DISTRIBUTION OF VITAMIN A INTAKE VALUES FOR PERSONS AGED 1 YEAR BY SEX AND RACE FOR INCOME LEVELS UNITED STATES, 1971-74—Con.

[The standard for vitamin A for persons aged 1 year is 2 000 IU]

Vitamin A in IU	White male			Black male			White female			Black female		
	Examined persons	Estimated population in thousands	Cumulative percent	Examined persons	Estimated population in thousands	Cumulative percent	Examined persons	Estimated population in thousands	Cumulative percent	Examined persons	Estimated population in thousands	Cumulative percent
	All incomes											
Total	211	1 402	100 00	72	280	100 00	189	1,328	100 00	73	257	100 00
Less than 250	–	–	0 00	–	–	0 00	1	11	0 86	2	4	1 40
250-499	–	–	0 00	–	–	0 00	1	14	1 94	2	5	3 15
500-749	4	31	2 19	1	1	0 51	2	11	2 78	1	2	4 12
750-999	8	41	5 10	6	16	6 04	7	64	7 59	4	8	7 27
1,000-1 249	8	43	8 19	6	11	10 04	7	50	11 34	5	17	13 80
1 250-1,499	7	40	11 07	4	13	14 78	10	71	16 67	8	19	21 30
1 500-1,749	10	66	15 75	8	34	27 07	15	90	23 42	10	39	36 38
1 750-1,999	13	66	20 42	5	14	32 06	12	75	29 04	6	39	51 66
2 000-2,249	18	154	31 41	6	21	39 47	20	108	37 19	4	12	56 47
2,250-2 499	13	112	39 37	5	22	47 35	19	103	44 93	5	9	59 85
2,500-2,999	24	170	51 51	7	23	55 59	21	137	55 23	6	25	69 47
3,000-3,499	20	142	61 62	6	36	68 43	15	139	65 66	4	22	78 14
3,500-3,999	8	51	65 25	5	33	80 16	8	68	70 78	4	7	80 88
4,000-4,499	13	73	70 44	2	14	85 21	9	102	78 45	–	–	80 88
4,500-4,999	14	62	74 84	2	6	87 26	4	30	80 67	–	–	80 88
5,000-5,999	15	102	82 09	3	13	91 75	14	10	88 17	3	16	87 00
6,000-6,999	13	113	90 17	3	13	96 54	10	50	91 91	1	2	87 66
7,000-7,999	3	23	91 84	2	6	98 66	4	32	94 30	1	1	88 16
8,000-8 999	7	35	94 31	–	–	98 66	3	17	95 58	1	1	88 66
9,000-9,999	3	9	94 92	–	–	98 66	3	30	97 84	1	2	89 32
10,000 or more	10	71	100 00	1	4	100 00	4	29	100 00	5	27	100 00
	Income below poverty level[1]											
Total	30	158	100 00	38	151	100 00	27	146	100 00	42	142	100 00
Less than 250	–	–	0 00	–	–	0 00	–	–	0 00	–	–	0 00
250-499	–	–	0 00	–	–	0 00	–	–	0 00	2	5	3 17
500-749	1	7	4 59	1	1	0 94	1	2	1 38	1	2	4 92
750-999	1	1	5 39	1	1	1 59	–	–	1 38	4	8	10 63
1,000-1,249	–	–	5 39	6	11	9 01	1	2	2 75	3	8	16 10
1 250-1,499	1	2	6 68	3	4	11 92	2	12	10 85	6	16	27 30
1,500-1,749	2	4	9 10	2	8	17 38	3	12	19 25	9	37	53 50
1 750-1,999	3	15	18 32	3	9	23 49	4	24	35 52	2	6	57 76
2 000-2 249	3	12	25 94	3	7	28 46	–	–	35 52	1	4	60 82
2,250-2,499	–	–	25 94	2	12	36 12	6	42	63 95	2	4	63 61
2 500-2 999	4	22	39 57	2	6	40 17	3	21	78 10	3	14	73 36
3 000-3 499	3	18	50 71	4	32	61 44	1	2	79 57	3	15	83 75
3 500-3,999	1	3	52 83	2	24	77 07	1	8	85 11	1	1	84 75
4 000-4 499	1	6	56 72	1	10	83 51	1	9	91 48	–	–	84 75
4 500-4,999	–	–	56 72	1	1	84 47	–	–	91 48	–	–	84 75
5 000-5 999	2	13	65 17	2	11	91 86	1	1	92 25	2	4	87 30
6,000-6,999	1	4	67 94	2	3	93 57	1	3	94 36	–	–	87 30
7,000-7,999	–	–	67 94	2	6	97 51	1	7	98 84	–	–	87 30
8 000-8,999	4	17	78 42	–	–	97 51	1	2	100 00	–	–	87 30
9 000-9,999	–	–	78 42	–	–	97 51	–	–	100 00	1	2	88 49
10,000 or more	3	34	100 00	1	4	100 00	–	–	100 00	2	16	100 00
	Income above poverty level[1]											
Total	178	1,223	100 00	32	118	100 00	159	1,169	100 00	30	107	100 00
Less than 250	–	–	0 00	–	–	0 00	1	11	0 98	2	4	3 38
250-499	–	–	0 00	–	–	0 00	1	14	2 21	–	–	3 38
500-749	3	23	1 91	–	–	0 00	1	9	2 98	–	–	3 38
750-999	7	40	5 15	4	7	6 10	6	56	7 75	–	–	3 38
1,000-1,249	8	43	8 69	–	–	6 10	6	48	11 84	2	9	11 86
1 250-1 499	6	38	11 83	1	9	13 64	8	59	16 87	2	3	15 02
1,500-1,749	8	62	16 87	6	26	35 74	11	76	23 37	1	2	16 47
1,750-1 999	10	51	21 04	2	5	39 79	8	51	27 72	3	25	39 63
2 000-2,249	15	142	32 64	3	13	51 00	20	108	36 97	3	8	47 16
2 250-2,499	13	112	41 76	3	11	59 88	12	59	42 00	3	5	51 59
2 500-2,999	20	149	53 92	4	13	71 13	18	116	51 91	3	11	61 83
3,000-3,499	15	104	62 46	2	4	74 42	14	136	63 57	1	8	68 91
3 500-3,999	7	48	66 36	3	9	82 25	7	60	68 69	3	6	74 18
4,000-4,499	12	67	71 80	1	4	86 02	8	92	76 60	–	–	74 18
4,500-4,999	13	61	76 75	1	4	89 64	4	30	79 13	–	–	74 18
5,000-5,999	13	88	83 97	1	1	90 84	13	98	87 54	1	12	85 56
6,000-6,999	12	109	92 87	1	11	100 00	9	47	91 53	1	2	87 16
7,000-7,999	3	23	94 78	–	–	100 00	3	25	93 67	1	1	88 36
8,000-8,999	3	18	96 26	–	–	100 00	2	15	94 98	1	1	89 58
9 000-9,999	3	9	96 96	–	–	100 00	3	30	97 54	–	–	89 58
10,000 or more	7	37	100 00	–	–	100 00	4	29	100 00	3	11	100 00

[1]Excludes unknown income

Table 2-92. CUMULATIVE PERCENTAGE DISTRIBUTION OF VITAMIN A INTAKE VALUES FOR PERSONS AGED 2-3 YEARS BY SEX AND RACE FOR INCOME LEVELS: UNITED STATES, 1971-74

[The standard for vitamin A for persons aged 2-3 years is 2 000 IU]

Vitamin A in IU	Total			Male			Female		
	Examined persons	Estimated population in thousands	Cumulative percent	Examined persons	Estimated population in thousands	Cumulative percent	Examined persons	Estimated population in thousands	Cumulative percent
	All incomes								
Total	1 170	6,963	100 00	606	3,554	100 00	564	3 409	100 00
Less than 250	8	54	0 77	3	8	0 23	5	45	1 33
250-499	27	161	3 08	15	74	2 31	12	87	3 89
500-749	34	193	5 86	23	130	5 98	11	62	5 72
750-999	64	357	10 98	26	150	10 21	38	206	11 78
1,000-1,249	69	455	17 52	32	226	16 58	37	229	18 50
1,250-1,499	60	369	22 82	31	153	20 88	29	217	24 85
1,500-1,749	79	502	30 04	36	248	27 85	43	254	32 31
1,750-1,999	65	357	35 16	30	168	32 59	35	189	37 84
2,000-2,249	76	481	42 07	29	184	37 77	47	297	46 55
2,250-2,499	73	358	47 22	46	224	44 07	27	135	50 50
2,500-2,999	127	836	59 22	66	428	56 11	61	408	62 46
3,000-3,499	78	408	65 07	43	227	62 50	35	181	67 76
3,500-3,999	95	507	72 36	56	314	71 33	39	194	73 44
4,000-4,499	65	439	78 67	37	215	77 37	28	224	80 02
4,500-4,999	54	317	83 23	17	113	80 56	37	204	86 00
5,000-5,999	62	389	88 82	38	262	87 93	24	127	89 74
6,000-6,999	43	248	92 38	25	138	91 82	18	110	92 96
7,000-7,999	27	157	94 63	16	61	93 54	11	96	95 77
8,000-8,999	15	93	95 96	7	47	94 87	8	46	97 11
9,000-9,999	8	45	96 61	5	27	95 63	3	18	97 63
10,000 or more	41	236	100 00	25	155	100 00	16	81	100 00
	Income below poverty level[1]								
Total	312	1 292	100 00	165	691	100 00	147	600	100 00
Less than 250	2	3	0 21	1	2	0 22	1	1	0 19
250-499	10	44	3 61	7	13	2 13	3	31	5 31
500-749	16	89	10 48	10	47	8 97	6	42	12 22
750-999	19	77	16 47	10	62	17 86	9	16	14 86
1,000-1,249	21	121	25 84	10	63	26 96	11	58	24 55
1,250-1,499	18	66	30 96	11	33	31 80	7	33	29 99
1,500-1,749	21	84	37 48	11	46	38 48	10	38	36 34
1,750-1,999	19	52	41 52	7	19	41 23	12	33	41 85
2,000-2,249	16	46	45 07	6	17	43 76	10	28	46 57
2,250-2,499	15	42	48 36	12	39	49 43	3	3	47 12
2,500-2,999	27	133	58 68	12	59	58 01	15	74	59 45
3,000-3,499	21	78	64 70	14	53	65 65	7	25	63 61
3,500-3,999	24	78	70 77	13	41	71 65	11	37	69 76
4,000-4,499	14	61	75 50	9	33	76 43	5	28	74 44
4,500-4,999	20	104	83 57	6	35	81 46	14	69	86 00
5,000-5 999	10	42	86 85	4	25	85 12	6	17	88 85
6,000-6,999	8	38	89 76	4	20	87 96	4	18	91 83
7,000-7,999	9	26	91 77	6	14	90 03	3	12	93 77
8,000-8,999	1	2	91 90	–	–	90 03	1	2	94 06
9,000-9,999	1	12	92 80	1	12	91 70	–	–	94 06
10,000 or more	20	93	100 00	11	57	100 00	9	36	100 00
	Income above poverty level[1]								
Total	835	5 553	100 00	434	2 808	100 00	401	2 744	100 00
Less than 250	6	51	0 92	2	7	0 24	4	44	1 61
250-499	16	116	3 00	8	61	2 40	8	55	3 62
500-749	18	104	4 88	13	83	5 36	5	21	4 38
750-999	45	279	9 91	16	89	8 52	29	191	11 33
1,000-1,249	46	331	15 87	21	161	14 27	25	170	17 51
1,250-1 499	41	297	21 22	20	119	18 51	21	178	23 98
1 500-1,749	56	403	28 48	24	191	25 33	32	212	31 71
1,750-1,999	46	305	33 97	23	149	30 65	23	155	37 37
2,000-2,249	57	406	41 28	21	141	35 65	36	265	47 05
2,250-2,499	56	309	46 85	34	185	42 22	22	124	51 58
2,500-2,999	97	694	59 35	53	366	55 26	44	328	63 54
3,000-3,499	53	316	65 03	28	166	61 16	25	150	69 00
3,500-3,999	71	429	72 76	43	272	70 85	28	157	74 71
4,000-4,499	50	377	79 54	28	182	77 32	22	195	81 82
4,500-4,999	34	213	83 38	11	79	80 12	23	135	86 72
5,000-5,999	50	333	89 38	33	232	88 39	17	101	90 40
6,000-6,999	35	210	93 17	21	119	92 61	14	92	93 74
7,000-7,999	16	112	95 19	10	47	94 28	6	65	96 11
8,000-8,999	14	91	96 82	7	47	95 96	7	44	97 71
9,000-9,999	7	34	97 43	4	16	96 52	3	18	98 36
10,000 or more	21	143	100 00	14	98	100 00	7	45	100 00

Table 2-92. CUMULATIVE PERCENTAGE DISTRIBUTION OF VITAMIN A INTAKE VALUES FOR PERSONS AGED 2-3 YEARS BY SEX AND RACE FOR INCOME LEVELS: UNITED STATES, 1971-74—Con.

[The standard for vitamin A for persons aged 2 3 years is 2 000 IU]

Vitamin A in IU	White male			Black male			White female			Black female		
	Examined persons	Estimated population in thousands	Cumulative percent	Examined persons	Estimated population in thousands	Cumulative percent	Examined persons	Estimated population in thousands	Cumulative percent	Examined persons	Estimated population in thousands	Cumulative percent
	All incomes											
Total	443	2 997	100 00	149	479	100 00	414	2 873	100 00	144	505	100 00
Less than 250	2	7	0 22	1	2	0 31	3	43	1 50	2	2	0 44
250-499	10	67	2 46	5	7	1 73	9	71	3 97	3	17	3 71
500-749	15	108	6 08	8	22	6 31	7	47	5 59	4	16	6 84
750-999	14	101	9 44	12	50	16 69	26	166	11 37	12	40	14 82
1 000-1,249	18	163	14 87	14	64	29 96	26	194	18 11	11	36	21 84
1,250-1 499	20	118	18 80	11	35	37 23	22	177	24 29	7	39	29 59
1 500-1,749	28	217	26 04	7	22	41 82	36	220	31 96	7	34	36 32
1 750-1,999	24	159	31 34	6	9	43 79	25	158	37 47	10	30	42 33
2,000-2,249	27	179	37 32	2	5	44 85	32	247	46 07	14	48	51 87
2,250-2,499	32	197	43 90	12	18	48 68	21	104	49 70	6	30	57 88
2,500-2,999	50	359	55 87	13	45	58 10	53	380	62 91	7	21	61 94
3 000-3,499	30	181	61 90	11	37	65 87	26	164	68 63	7	11	64 21
3 500-3,999	40	274	71 04	13	29	71 97	26	163	74 29	12	24	68 89
4,000-4 499	28	180	77 04	7	24	77 01	21	193	81 01	7	31	75 10
4,500-4,999	15	89	80 02	2	24	82 03	28	172	86 98	8	23	79 57
5 000-5,999	35	243	88 13	3	19	85 92	20	116	91 01	4	12	81 87
6 000-6,999	18	116	92 01	6	16	89 30	12	95	94 31	6	15	84 82
7 000-7,999	9	50	93 66	7	12	91 73	9	93	97 55	2	3	85 44
8,000-8 999	7	47	95 24	–	–	91 73	6	36	98 79	2	10	87 38
9 000-9 999	5	27	96 15	–	–	91 73	2	9	99 11	1	9	89 10
10,000 or more	16	116	100 00	9	40	100 00	4	26	100 00	12	55	100 00
	Income below poverty level[1]											
Total	72	423	100 00	89	251	100 00	68	363	100 00	79	238	100 00
Less than 250	–	–	0 00	1	2	0 60	–	–	0 00	1	1	0 49
250-499	4	9	2 14	3	4	2 26	2	26	7 28	1	4	2 30
500-749	6	41	11 92	4	6	4 62	4	29	15 14	2	13	7 77
750-999	2	27	18 30	8	35	18 36	1	2	15 80	8	13	13 43
1 000-1,249	2	45	28 96	8	18	25 49	6	36	25 66	5	22	22 86
1 250-1,499	4	17	32 94	7	17	32 11	2	15	29 70	5	18	30 44
1,500-1 749	6	28	39 67	5	18	39 15	5	17	34 52	5	21	39 11
1 750-1,999	2	11	42 16	5	9	42 53	3	12	37 80	9	21	48 04
2 000-2,249	5	14	45 40	1	4	44 03	5	19	43 07	5	9	51 93
2,250-2 499	5	28	51 98	7	11	48 59	1	1	43 37	2	2	52 83
2 500-2,999	4	33	59 86	8	26	58 93	13	71	62 83	2	3	54 29
3 000-3,499	6	32	67 37	7	16	65 15	4	19	67 95	3	6	56 98
3,500-3 999	5	19	71 93	7	21	73 56	3	22	73 99	8	15	63 29
4 000-4 499	5	12	74 71	2	10	77 68	3	14	77 98	2	14	69 05
4,500-4 999	6	35	82 94	–	–	77 68	8	49	91 52	6	20	77 58
5,000-5,999	2	14	86 14	2	12	82 36	4	10	94 28	2	7	80 56
6 000-6 999	1	15	89 63	3	5	84 31	1	8	96 53	3	10	84 66
7,000-7,999	1	6	90 99	5	9	87 72	1	8	98 87	2	3	85 98
8 000-8,999	–	–	90 99	–	–	87 72	1	2	99 35	–	–	85 98
9,000-9,999	1	12	93 72	–	–	87 72	–	–	99 35	–	–	85 98
10,000 or more	5	27	100 00	6	31	100 00	1	2	100 00	8	33	100 00
	Income above poverty level[1]											
Total	365	2,529	100 00	59	219	100 00	336	2 456	100 00	59	257	100 00
Less than 250	2	7	0 26	–	–	0 00	3	43	1 76	1	1	0 42
250-499	6	58	2 56	2	3	1 18	6	43	3 50	2	12	5 18
500-749	9	67	5 22	4	16	8 50	3	18	4 24	2	3	6 28
750-999	12	74	8 12	4	15	15 43	25	164	10 91	4	27	16 75
1 000-1,249	15	116	12 70	6	46	36 26	20	158	17 33	5	12	21 32
1,250-1 499	16	101	16 69	4	18	44 54	19	156	23 70	2	21	29 57
1,500-1 749	21	178	23 73	2	4	46 50	30	199	31 79	2	13	34 78
1,750-1 999	22	148	29 60	1	1	46 94	22	146	37 75	1	9	38 35
2,000-2 249	20	139	35 11	1	1	47 53	26	225	46 91	9	39	53 55
2 250-2,499	27	170	41 81	5	7	50 67	19	98	50 89	3	27	63 92
2,500-2 999	45	323	54 58	5	19	59 41	40	309	63 47	3	11	68 37
3,000-3 499	24	149	60 48	3	13	65 37	20	141	69 22	3	4	69 83
3,500-3 999	35.	255	70 55	6	8	69 06	23	141	74 94	4	9	73 19
4 000-4,499	23	168	77 18	5	14	75 35	18	179	82 21	4	16	79 60
4,500-4 999	9	55	79 34	2	24	86 32	20	123	87 20	2	2	80 53
5,000-5 999	32	225	88 25	1	7	89 47	15	96	91 12	2	5	82 28
6 000-6 999	17	102	92 26	3	11	94 59	11	87	94 65	3	5	84 30
7,000-7,999	8	44	94 00	2	3	96 00	6	65	97 30	–	–	84 30
8,000-8 999	7	47	95 86	–	–	96 00	5	34	98 68	2	10	88 12
9,000-9 999	4	16	96 48	–	–	96 00	2	9	99 05	1	9	91 50
10,000 or more	11	89	100 00	3	9	100 00	3	23	100 00	4	22	100 00

[1]Excludes unknown income

Table 2-93. CUMULATIVE PERCENTAGE DISTRIBUTION OF VITAMIN A INTAKE VALUES FOR PERSONS AGED 4-5 YEARS BY SEX AND RACE FOR INCOME LEVELS. UNITED STATES, 1971-74

(The standard for vitamin A for persons aged 4-5 years is 2 000 IU)

Vitamin A in IU	Total			Male			Female		
	Examined persons	Estimated population in thousands	Cumulative percent	Examined persons	Estimated population in thousands	Cumulative percent	Examined persons	Estimated population in thousands	Cumulative percent
	All incomes								
Total	1,172	6,672	100 00	577	3 379	100 00	595	3 294	100 00
Less than 250	10	59	0 89	7	41	1 20	3	19	0 57
250-499	21	115	2 61	10	79	3 54	11	36	1 65
500-749	34	209	5 73	18	107	6 70	16	102	4 74
750-999	52	243	9 37	23	106	9 83	29	137	8 89
1 000-1,249	61	335	14 38	31	184	15 29	30	150	13 45
1,250-1,499	75	425	20 76	18	108	18 49	57	317	23 08
1,500-1,749	80	432	27 23	40	247	25 80	40	185	28 70
1,750-1,999	78	464	34 18	38	189	31 39	40	275	37 04
2,000-2,249	60	331	39 14	33	201	37 34	27	130	41 00
2 250-2,499	78	413	45 34	41	183	42 77	37	230	47 98
2,500-2,999	124	737	56 38	58	364	53 54	66	373	59 29
3,000-3,499	82	477	63 53	45	286	62 02	37	190	65 07
3 500-3,999	83	458	70 39	37	213	68 31	46	246	72 53
4 000-4,499	47	290	74 74	25	167	73 25	22	123	76 27
4 500-4,999	48	302	79 27	26	167	78 18	22	135	80 38
5,000-5,999	64	344	84 42	33	181	83 55	31	162	85 30
6,000-6,999	55	292	88 79	26	140	87 69	29	152	89 91
7,000-7,999	32	206	91 87	16	10	90 65	16	106	93 12
8,000-8 999	23	126	93 75	16	89	93 28	7	37	94 23
9,000-9 999	15	112	95 42	7	56	94 96	8	55	95 91
10,000 or more	50	305	100 00	29	170	100 00	21	135	100 00
	Income below poverty level[1]								
Total	315	1,319	100 00	166	717	100 00	149	602	100 00
Less than 250	4	19	1 44	2	9	1 29	2	10	1 62
250-499	7	21	3 00	3	15	3 44	4	5	2 48
500-749	12	58	7 39	7	49	10 33	5	9	3 89
750-999	15	55	11 56	9	34	15 10	6	21	7 35
1,000-1,249	17	60	16 11	8	29	19 20	9	31	12 43
1,250-1,499	22	120	25 23	8	55	26 94	14	65	23 21
1,500-1 749	25	114	33 84	14	76	37 56	11	37	29 41
1,750-1,999	24	110	42 19	14	53	45 02	10	57	38 83
2,000-2,249	18	75	47 89	9	39	50 40	9	37	44 90
2,250-2 499	24	73	53 45	13	37	55 50	11	37	51 01
2,500-2,999	32	132	63 42	15	64	64 48	17	67	62 16
3,000-3,499	19	58	67 79	8	22	67 51	11	36	68 12
3,500-3,999	22	107	75 86	12	53	74 83	10	54	77 08
4,000-4 499	4	15	77 03	2	8	76 02	2	7	78 23
4,500-4,999	5	10	77 80	2	5	76 75	3	5	79 04
5,000-5 999	12	52	81 77	6	20	79 59	6	32	84 37
6 000-6 999	16	66	86 81	8	30	83 75	8	37	90 45
7,000-7 999	6	23	88 55	3	10	85 13	3	13	92 62
8,000-8 999	2	4	88 84	2	4	85 67	–	–	92 62
9,000-9 999	7	51	92 70	4	41	91 43	3	10	94 20
10,000 or more	22	96	100 00	17	61	100 00	5	35	100 00
	Income above poverty level[1]								
Total	831	5,212	100 00	400	2,594	100 00	431	2,618	100 00
Less than 250	5	36	0 70	4	27	1 06	1	9	0 34
250-499	14	94	2 50	7	64	3 52	7	31	1 50
500-749	22	151	5 39	11	57	5 72	11	93	5 07
750-999	36	181	8 88	14	72	8 48	22	110	9 26
1 000-1,249	44	275	14 15	23	155	14 46	21	120	13 83
1 250-1 499	51	301	19 93	10	53	16 49	41	249	23 33
1,500-1,749	52	295	25 59	25	158	22 58	27	137	28 57
1,750-1,999	54	354	32 37	24	135	27 80	30	218	36 90
2,000-2 249	40	236	36 91	22	143	33 31	18	94	40 48
2,250-2,499	52	332	43 29	27	145	38 92	25	187	47 61
2,500-2 999	86	580	54 42	40	285	49 90	46	296	58 90
3,000-3 499	62	416	62 41	37	265	60 11	25	152	64 70
3,500-3,999	61	352	69 16	25	160	66 28	36	192	72 02
4,000-4,499	43	275	74 43	23	158	72 39	20	116	76 46
4 500-4,999	40	271	79 63	22	150	78 16	18	121	81 09
5,000-5,999	50	283	85 06	26	157	84 22	24	126	85 89
6 000-6,999	38	223	89 33	18	110	88 46	20	113	90 20
7,000-7,999	25	167	92 55	13	90	91 92	12	78	93 17
8,000-8 999	21	122	94 89	14	85	95 21	7	37	94 56
9,000-9,999	8	61	96 05	3	15	95 80	5	46	96 31
10,000 or more	27	206	100 00	12	109	100 00	15	97	100 00

Table 2-93. CUMULATIVE PERCENTAGE DISTRIBUTION OF VITAMIN A INTAKE VALUES FOR PERSONS AGED 4-5 YEARS BY SEX AND RACE FOR INCOME LEVELS: UNITED STATES, 1971-74—Con.

[The standard for vitamin A for persons aged 4-5 years is 2 000 IU]

Vitamin A in IU	White male			Black male			White female			Black female		
	Examined persons	Estimated population in thousands	Cumulative percent	Examined persons	Estimated population in thousands	Cumulative percent	Examined persons	Estimated population in thousands	Cumulative percent	Examined persons	Estimated population in thousands	Cumulative percent
	All incomes											
Total	436	2 866	100 00	138	486	100 00	428	2,755	100 00	161	511	100 00
Less than 250	5	38	1 32	2	3	0 56	1	9	0 32	2	10	1 91
250-499	6	44	2 84	3	26	5 92	5	19	1 03	5	13	4 54
500-749	11	74	5 42	7	33	12 67	13	96	4 53	3	5	5 62
750-999	17	97	8 82	6	8	14 41	21	125	9 06	8	12	7 92
1 000-1 249	25	153	14 15	6	32	20 94	18	129	13 73	12	22	12 15
1,250-1 499	11	85	17 12	7	23	25 64	35	261	23 21	22	56	23 07
1,500-1 749	27	205	24 28	13	42	34 25	28	135	28 10	12	50	32 92
1 750-1,999	27	155	29 70	10	25	39 45	30	219	36 04	10	56	43 93
2 000-2,249	23	152	35 02	10	49	49 43	19	110	40 02	8	21	47 94
2 250-2,499	30	161	40 63	11	22	54 02	28	202	47 34	9	28	53 50
2,500-2,999	46	322	51 88	12	42	62 59	49	300	58 23	15	64	65 98
3 000-3,499	35	262	61 02	10	24	67 63	26	168	64 32	11	23	70 38
3,500-3,999	29	200	67 99	8	13	70 27	38	217	72 18	8	29	76 05
4,000-4 499	25	167	73 81	–	–	70 27	17	90	75 45	5	33	82 56
4,500-4 999	22	129	78 33	4	37	77 91	16	119	79 77	5	8	84 05
5 000-5,999	27	162	83 97	5	11	80 20	24	140	84 85	6	16	87 14
6,000-6,999	19	123	88 26	7	17	83 70	19	117	89 11	10	35	93 89
7,000-7 999	12	80	91 03	4	20	87 85	13	94	92 53	3	11	96 12
8,000-8 999	14	74	93 60	2	16	91 04	4	28	93 55	2	7	97 56
9,000-9,999	6	55	95 51	1	2	91 39	7	54	95 51	1	1	97 80
10 000 or more	19	129	100 00	10	42	100 00	17	124	100 00	4	11	100 00
	Income below poverty level[1]											
Total	76	427	100 00	89	281	100 00	67	386	100 00	82	216	100 00
Less than 250	1	8	1 89	1	1	0 41	–	–	0 00	2	10	4 52
250-499	1	2	2 34	2	13	5 20	1	2	0 53	3	3	5 96
500-749	3	22	7 41	4	28	15 10	2	3	1 31	3	5	8 50
750-999	4	27	13 75	5	7	17 63	3	16	5 54	3	5	10 59
1,000-1 249	3	7	15 39	5	22	25 60	1	20	10 72	8	11	15 49
1 250-1,499	3	35	23 62	5	20	32 83	4	48	23 03	10	17	23 51
1 500-1,749	7	56	36 64	7	21	40 13	6	17	27 42	5	20	32 98
1,750-1 999	7	40	45 90	7	14	45 06	6	44	38 88	4	12	38 74
2 000-2,249	5	12	48 65	4	27	54 61	4	20	43 96	5	17	46 57
2,250-2 499	6	23	54 10	7	13	59 32	7	32	52 25	4	5	48 79
2,500-2 999	8	33	61 88	7	31	70 41	10	39	62 43	7	28	61 68
3,000-3 499	2	11	64 39	6	11	74 33	6	27	69 52	5	8	65 61
3,500-3 999	5	41	74 04	7	11	78 33	4	29	76 96	6	25	77 31
4 000-4 499	2	8	76 03	–	–	78 33	1	3	77 67	1	4	79 23
4 500-4,999	2	5	77 27	–	–	78 33	–	–	77 67	3	5	81 48
5 000-5 999	1	3	77 88	4	9	81 57	3	22	83 26	3	11	86 34
6 000-6,999	4	20	82 54	4	10	85 08	2	16	87 49	6	20	95 75
7,000-7,999	–	–	82 54	3	10	88 61	2	12	90 54	1	1	96 33
8,000-8,999	1	2	82 92	1	2	89 42	–	–	90 54	–	–	96 33
9 000-9,999	3	40	92 18	1	2	90 04	2	8	92 69	1	1	96 91
10,000 or more	8	33	100 00	9	28	100 00	3	28	100 00	2	7	100 00
	Income above poverty level[1]											
Total	351	2,374	100 00	47	202	100 00	355	2 324	100 00	70	266	100 00
Less than 250	3	26	1 09	1	2	0 78	1	9	0 38	–	–	0 00
250-499	5	42	2 85	1	13	7 01	4	17	1 13	2	10	3 88
500-749	8	52	5 05	3	5	9 49	11	93	5 15	–	–	3 88
750-999	13	70	8 01	1	1	10 15	17	103	9 56	5	7	6 62
1,000-1,249	22	146	14 14	1	9	14 79	17	109	14 23	4	11	10 75
1,250-1 499	8	50	16 26	2	3	16 05	31	214	23 43	10	35	23 93
1 500-1,749	19	137	22 01	6	21	26 59	21	110	28 17	6	27	33 96
1,750-1,999	20	116	26 89	3	11	32 24	24	174	35 67	6	44	50 43
2,000-2,249	16	121	32 00	6	22	42 97	15	90	39 55	3	4	51 77
2,250-2,499	24	138	37 80	3	8	46 76	21	170	46 84	4	17	58 23
2,500-2 999	36	276	49 42	4	9	51 18	39	261	58 06	5	26	68 02
3,000-3,499	33	251	60 00	4	13	57 85	20	140	64 10	5	11	72 27
3,500-3 999	24	158	66 68	1	2	58 65	34	188	72 19	2	4	73 67
4 000-4,499	23	158	73 35	–	–	58 65	16	87	75 94	4	29	84 61
4 500-4,999	18	113	78 10	4	37	77 00	15	110	80 66	2	3	85 64
5 000-5,999	25	155	84 63	1	2	78 00	20	114	85 57	3	5	87 62
6,000-6 999	15	103	88 96	3	7	81 54	16	99	89 82	4	14	92 95
7,000-7,999	12	80	92 32	1	10	86 61	10	67	92 72	2	10	96 77
8,000-8 999	13	72	95 35	1	13	93 15	4	28	93 93	2	7	99 52
9,000-9,999	3	15	95 99	–	–	93 15	5	46	95 90	–	–	99 52
10,000 or more	11	95	100 00	1	14	100 00	14	95	100 00	1	1	100 00

[1]Excludes unknown income

Table 2-94. CUMULATIVE PERCENTAGE DISTRIBUTION OF VITAMIN A INTAKE VALUES FOR PERSONS AGED 6-7 YEARS BY SEX AND RACE FOR INCOME LEVELS. UNITED STATES, 1971-74

[The standard for vitamin A for persons aged 6-7 years is 2 500 IU]

Vitamin A in IU	Total			Male			Female		
	Examined persons	Estimated population in thousands	Cumulative percent	Examined persons	Estimated population in thousands	Cumulative percent	Examined persons	Estimated population in thousands	Cumulative percent
	All incomes								
Total	688	7,194	100 00	343	3 652	100 00	345	3 541	100 00
Less than 250	1	2	0 03	–	–	0 00	1	2	0 07
250-499	10	70	1 01	3	8	0 21	7	62	1 83
500-749	15	114	2 59	7	73	2 22	8	40	2 97
750-999	23	286	6 57	6	88	4 63	17	198	8 57
1,000-1 249	35	397	12 08	12	158	8 96	23	239	15 31
1,250-1,499	29	312	16 42	13	168	13 56	16	144	19 36
1 500-1,749	43	483	23 13	16	125	16 98	27	358	29 46
1 750-1,999	35	305	27 37	19	191	22 21	16	114	32 69
2,000-2 249	36	395	32 86	12	159	26 58	24	235	39 34
2,250-2 499	33	415	38 62	18	291	34 54	15	124	42 84
2,500-2 999	77	878	50 83	40	392	45 26	37	487	56 58
3,000-3 499	56	646	59 81	28	320	54 02	28	326	65 78
3,500-3,999	49	468	66 31	25	236	60 49	24	231	72 31
4,000-4,499	36	401	71 88	24	261	67 63	12	140	76 27
4 500-4,999	19	191	74 54	6	56	69 18	13	135	80 07
5 000-5,999	61	511	81 64	43	388	79 81	18	122	83 53
6 000-6,999	35	338	86 33	19	174	84 57	16	164	88 15
7,000-7,999	27	335	90 98	15	203	90 12	12	132	91 87
8 000-8,999	17	183	93 53	12	136	93 83	5	48	93 23
9,000-9,999	11	90	94 79	3	13	94 18	8	78	95 42
10 000 or more	40	375	100 00	22	212	100 00	18	162	100 00
	Income below poverty level[1]								
Total	209	1 708	100 00	103	979	100 00	106	730	100 00
Less than 250	1	2	0 14	–	–	0 00	1	2	0 32
250-499	5	19	1 27	1	4	0 38	4	16	2 47
500-749	6	32	3 16	4	28	3 22	2	4	3 07
750-999	8	42	5 60	3	11	4 31	5	31	7 32
1,000-1 249	12	112	12 18	4	56	10 07	8	56	15 01
1 250-1 499	16	158	21 41	7	111	21 39	9	47	21 43
1,500-1 749	12	10	27 24	5	24	23 79	7	76	31 88
1 750-1,999	11	105	33 37	6	82	32 17	5	23	34 98
2,000-2,249	11	61	36 91	1	18	34 01	10	42	40 80
2,250-2 499	8	116	43 71	4	94	43 66	4	22	43 77
2,500-2 999	14	82	48 52	6	23	46 02	8	59	51 87
3,000-3 499	18	226	61 72	8	89	55 11	10	137	70 60
3,500-3 999	16	102	67 70	9	71	62 33	7	31	74 90
4,000-4,499	8	48	70 48	7	40	66 46	1	7	75 88
4,500-4 999	4	42	72 94	1	10	67 50	3	32	80 24
5 000-5,999	18	123	80 13	13	101	77 84	5	22	83 20
6 000-6,999	9	80	84 83	7	74	85 41	2	6	84 04
7 000-7,999	7	54	87 96	4	24	87 91	3	29	88 03
8,000-8,999	5	24	89 37	2	15	89 46	3	9	89 24
9,000-9 999	4	35	91 43	1	2	89 68	3	33	93 78
10 000 or more	16	146	100 00	10	101	100 00	6	45	100 00
	Income above poverty level[1]								
Total	464	5,359	100 00	232	2 586	100 00	232	2,774	100 00
Less than 250	–	–	0 00	–	–	0 00	–	–	0 00
250-499	5	51	0 95	2	4	0 16	3	47	1 68
500-749	9	81	2 47	3	45	1 92	6	36	2 98
750-999	14	242	6 98	3	77	4 90	11	165	8 92
1 000-1,249	23	284	12 29	8	102	8 84	15	182	15 50
1 250-1,499	13	154	15 16	6	57	11 06	7	97	18 99
1 500-1,749	30	370	22 07	11	101	14 98	19	269	28 69
1 750-1,999	22	196	25 72	12	107	19 12	10	89	31 88
2 000-2,249	25	334	31 96	11	141	24 58	14	193	38 84
2,250-2 499	24	274	37 07	13	172	31 22	11	102	42 53
2,500-2 999	62	781	51 64	33	353	44 87	29	428	57 94
3 000-3,499	38	420	59 48	20	231	53 81	18	189	64 76
3,500-3,999	32	357	66 14	15	157	59 89	17	200	71 97
4,000-4 499	25	336	72 41	17	220	68 42	8	115	76 13
4,500-4 999	15	149	75 19	5	46	70 21	10	103	79 84
5,000-5 999	42	381	82 31	29	281	81 06	13	101	83 47
6,000-6,999	26	257	87 11	12	10	84 91	14	158	89 16
7,000-7 999	17	254	91 86	9	154	90 87	8	100	92 77
8 000-8 999	11	153	94 71	9	114	95 27	2	39	94 18
9 000-9,999	7	55	95 74	2	11	95 69	5	44	95 78
10,000 or more	24	228	100 00	12	111	100 00	12	117	100 00

Table 2-94. CUMULATIVE PERCENTAGE DISTRIBUTION OF VITAMIN A INTAKE VALUES FOR PERSONS AGED 6-7 YEARS BY SEX AND RACE FOR INCOME LEVELS: UNITED STATES, 1971-74—Con.

[The standard for vitamin A for persons aged 6-7 years is 2 500 IU]

Vitamin A in IU	White male			Black male			White female			Black female		
	Examined persons	Estimated population in thousands	Cumulative percent	Examined persons	Estimated population in thousands	Cumulative percent	Examined persons	Estimated population in thousands	Cumulative percent	Examined persons	Estimated population in thousands	Cumulative percent
	All incomes											
Total	251	3 061	100 00	90	574	100 00	247	2,952	100 00	96	577	100 00
Less than 250	–	–	0 00	–	–	0 00	–	–	0 00	1	2	0 40
250-499	3	8	0 26	–	–	0 00	5	56	1 90	2	6	1 52
500-749	5	69	2 50	2	5	0 79	5	33	3 00	3	8	2 83
750-999	3	77	5 03	3	11	2 65	13	188	9 37	4	11	4 66
1,000-1 249	11	156	10 12	1	2	3 02	14	170	15 13	8	62	15 43
1 250-1 499	9	135	14 54	4	33	8 74	7	88	18 12	9	55	25 05
1 500-1 749	9	65	16 67	7	60	19 17	22	313	28 74	5	44	32 72
1 750-1 999	12	166	22 08	7	26	23 62	10	88	31 72	6	26	37 29
2 000-2 249	11	157	27 21	1	2	23 99	15	198	38 42	9	38	43 79
2,250-2 499	16	259	35 69	2	31	29 45	9	94	41 61	6	30	48 97
2,500-2,999	28	321	46 16	11	63	40 49	31	443	56 60	6	44	56 59
3 000-3 499	24	279	55 27	4	41	47 67	19	220	64 07	9	106	74 89
3 500-3 999	16	175	60 99	9	61	58 31	18	216	71 39	6	15	77 51
4 000-4 499	15	198	67 47	9	63	69 23	9	122	75 53	3	18	80 60
4,500-4,999	6	56	69 32	–	–	69 23	12	133	80 05	1	1	80 84
5 000-5 999	33	321	79 81	9	57	79 17	16	119	84 08	2	4	81 45
6 000-6,999	14	140	84 39	5	34	85 04	13	156	89 35	3	8	82 88
7 000-7 999	9	174	90 06	6	29	90 14	9	119	93 39	3	12	85 02
8,000-8 999	12	136	94 49	–	–	90 14	2	24	94 19	3	24	89 25
9 000-9 999	3	13	94 91	–	–	90 14	7	71	96 60	–	–	89 25
10 000 or more	12	156	100 00	10	57	100 00	11	100	100 00	7	62	100 00
	Income below poverty level[1]											
Total	49	646	100 00	53	323	100 00	44	432	100 00	62	298	100 00
Less than 250	–	–	0 00	–	–	0 00	–	–	0 00	1	2	0 78
250-499	1	4	0 57	–	–	0 00	3	12	2 79	1	4	2 00
500-749	2	23	4 19	2	5	1 40	1	2	3 26	1	2	2 79
750-999	–	–	4 19	3	11	4 70	2	23	8 68	3	8	5 35
1 000-1 249	3	54	12 58	1	2	5 36	3	32	16 19	5	24	13 31
1 250-1 499	4	81	25 08	3	30	14 66	2	12	18 86	7	35	25 16
1 500-1,749	1	6	26 07	4	17	19 95	3	51	30 65	4	25	33 67
1 750-1 999	4	69	36 81	2	13	23 86	1	5	31 91	4	17	39 42
2,000-2,249	1	18	39 61	–	–	23 86	2	6	33 39	8	36	51 54
2 250-2 499	3	79	51 82	1	16	28 68	1	10	35 68	3	12	55 51
2 500-2 999	–	–	51 82	6	23	35 82	4	33	43 36	4	26	64 22
3 000-3 499	6	65	61 88	2	24	43 25	5	104	67 46	5	33	75 16
3,500-3,999	2	19	64 85	7	52	59 21	3	22	72 47	4	10	78 41
4,000-4 499	2	9	66 23	5	31	68 95	–	–	72 47	1	7	80 82
4,500-4,999	1	10	67 80	–	–	68 95	3	32	79 83	–	–	80 82
5 000-5 999	5	43	74 41	7	49	84 02	4	21	84 64	1	1	81 11
6,000-6,999	4	46	81 56	3	28	92 66	–	–	84 64	2	6	83 17
7,000-7 999	2	18	84 33	2	7	94 69	2	25	90 53	1	4	84 39
8,000-8,999	2	15	86 69	–	–	94 69	1	3	91 30	2	6	86 25
9 000-9 999	1	2	87 01	–	–	94 69	3	33	98 98	–	–	86 25
10,000 or more	5	84	100 00	5	17	100 00	1	4	100 00	5	41	100 00
	Income above poverty level[1]											
Total	197	2,347	100 00	34	231	100 00	197	2,484	100 00	33	276	100 00
Less than 250	–	–	0 00	–	–	0 00	–	–	0 00	–	–	0 00
250-499	2	4	0 18	–	–	0 00	2	44	1 77	1	3	1 02
500-749	3	45	2 11	–	–	0 00	4	31	3 00	2	5	2 90
750-999	3	77	5 40	–	–	0 00	10	162	9 52	1	3	3 96
1 000-1 249	8	102	9 74	–	–	0 00	11	138	15 06	3	38	17 85
1,250-1,499	5	55	12 06	1	3	1 22	5	77	18 15	2	20	25 15
1,500-1,749	8	59	14 56	3	43	19 75	18	250	28 21	1	19	32 00
1,750-1,999	8	96	18 66	4	11	24 45	8	79	31 40	2	9	35 32
2 000-2 249	10	139	24 59	1	2	25 37	13	191	39 11	1	1	35 84
2 250-2 499	12	156	31 22	1	16	32 19	8	84	42 50	3	18	42 37
2 500-2 999	28	321	44 88	4	25	42 96	27	410	58 99	2	18	48 88
3 000-3 499	18	214	53 99	2	17	50 39	14	116	63 67	4	73	75 28
3,500-3,999	13	148	60 29	2	10	54 53	15	195	71 50	2	5	77 24
4 000-4 499	13	189	68 35	4	31	68 02	6	105	75 71	2	11	81 09
4 500-4 999	5	46	70 32	–	–	68 02	9	102	79 80	1	1	81 58
5 000-5 999	27	272	81 92	2	8	71 66	12	98	83 75	1	3	82 55
6 000-6 999	10	94	85 92	2	6	74 16	13	156	90 02	1	2	83 32
7 000-7 999	6	134	91 62	3	20	82 91	7	94	93 80	1	6	85 57
8 000-8 999	9	114	96 47	–	–	82 91	1	20	94 61	1	19	92 38
9,000-9,999	2	11	96 94	–	–	82 91	4	38	96 14	–	–	92 38
10 000 or more	7	72	100 00	5	39	100 00	10	96	100 00	2	21	100 00

[1]Excludes unknown income

301-835 O - 79 - 18

Table 2-95. CUMULATIVE PERCENTAGE DISTRIBUTION OF VITAMIN A INTAKE VALUES FOR PERSONS AGED 8-9 YEARS BY SEX AND RACE FOR INCOME LEVELS UNITED STATES, 1971-74

(The standard for vitamin A for persons aged 8-9 years is 2 500 IU)

Vitamin A in IU	Total			Male			Female		
	Examined persons	Estimated population in thousands	Cumulative percent	Examined persons	Estimated population in thousands	Cumulative percent	Examined persons	Estimated population in thousands	Cumulative percent
	All incomes								
Total	644	7 697	100 00	321	3 880	100 00	323	3 816	100 00
Less than 250	1	3	0 03	–	–	0 00	1	3	0 07
250-499	5	79	1 07	4	44	1 14	1	35	1 00
500-749	13	116	2 57	3	49	2 39	10	67	2 75
750-999	19	179	4 89	6	66	4 10	13	113	5 71
1 000-1,249	22	305	8 86	7	84	6 27	15	221	11 49
1,250-1,499	38	418	14 29	15	205	11 56	23	213	17 08
1,500-1,749	42	496	20 74	23	296	19 17	19	201	22 33
1,750-1 999	33	421	26 20	13	179	23 79	20	242	28 66
2,000-2 249	47	490	32 57	19	164	28 01	28	326	37 20
2,250-2 499	36	450	38 42	18	195	33 04	18	255	43 89
2,500-2 999	65	796	48 75	34	441	44 40	31	355	53 18
3,000-3 499	60	777	58 85	35	472	56 55	25	305	61 18
3,500-3,999	49	546	65 95	27	275	63 65	22	271	68 28
4 000-4 499	38	524	72 75	20	276	70 76	18	248	74 77
4,500-4,999	21	326	76 98	11	195	75 80	10	130	78 19
5,000-5 999	46	510	83 61	20	198	80 90	26	312	86 38
6,000-6,999	28	267	87 08	21	205	86 19	7	61	87 99
7 000-7,999	22	231	90 08	8	68	87 95	14	162	92 24
8,000-8,999	18	217	92 90	11	107	90 72	7	110	95 11
9 000-9 999	10	131	94 61	6	99	93 28	4	32	95 95
10 000 or more	31	415	100 00	20	261	100 00	11	154	100 00
	Income below poverty level[1]								
Total	170	1,368	100 00	87	720	100 00	83	648	100 00
Less than 250	1	3	0 19	–	–	0 00	1	3	0 41
250-499	2	14	1 21	2	14	1 94	–	–	0 41
500-749	6	24	2 93	–	–	1 94	6	24	4 04
750-999	7	64	7 64	4	45	8 20	3	19	7 01
1,000-1 249	7	87	14 00	3	28	12 05	4	59	16 15
1 250-1 499	11	98	21 14	5	66	21 24	6	32	21 03
1 500-1 749	15	124	30 21	8	79	32 27	7	45	27 91
1 750-1 999	4	32	32 53	2	24	35 62	2	8	29 10
2 000-2,249	15	115	40 96	7	45	41 85	8	70	39 98
2 250-2 499	9	40	43 88	7	31	46 14	2	9	41 36
2,500-2 999	17	137	53 89	7	59	54 34	10	78	53 39
3,000-3 499	10	73	59 23	7	63	63 06	3	10	54 97
3,500-3,999	12	104	66 83	8	66	72 23	4	38	60 83
4,000-4,499	5	55	70 82	4	39	77 62	1	16	63 26
4,500-4,999	1	18	72 12	–	–	77 62	1	18	66 01
5 000-5,999	9	47	75 57	2	8	78 70	7	39	72 09
6,000-6 999	8	49	79 14	5	33	83 24	3	16	74 60
7,000-7,999	9	72	84 42	3	15	85 32	6	57	83 42
8,000-8,999	7	57	88 59	4	15	87 41	3	42	89 89
9,000-9 999	4	43	91 71	2	32	91 87	2	11	91 53
10,000 or more	11	113	100 00	7	59	100 00	4	55	100 00
	Income above poverty level[1]								
Total	458	6,088	100 00	228	3,045	100 00	230	3 043	100 00
Less than 250	–	–	0 00	–	–	0 00	–	–	0 00
250-499	3	66	1 08	2	30	0 99	1	35	1 16
500-749	7	92	2 59	3	49	2 59	4	43	2 59
750-999	12	115	4 47	2	21	3 28	10	94	5 66
1,000-1,249	15	218	8 06	4	57	5 14	11	161	10 97
1 250-1,499	26	296	12 92	10	139	9 71	16	157	16 13
1 500-1,749	25	314	18 07	14	191	15 99	11	122	20 15
1,750-1,999	24	342	23 68	10	141	20 61	14	201	26 76
2,000-2,249	31	371	29 77	12	119	24 52	19	252	35 03
2,250-2,499	27	410	36 51	11	164	29 91	16	246	43 12
2,500-2,999	45	606	46 47	25	339	41 03	20	267	51 91
3 000-3 499	50	704	58 03	28	409	54 46	22	295	61 60
3 500-3,999	36	425	65 01	19	209	61 34	17	215	68 67
4,000-4,499	33	469	72 71	16	237	69 13	17	232	76 29
4,500-4,999	20	308	77 77	11	195	75 55	9	112	79 99
5,000-5,999	37	463	85 38	18	190	81 79	19	273	88 96
6,000-6,999	20	218	88 96	16	173	87 46	4	45	90 45
7 000-7 999	11	135	91 18	4	33	88 56	7	102	93 80
8,000-8 999	11	160	93 81	7	92	91 60	4	68	96 03
9,000-9,999	6	89	95 27	4	67	93 81	2	21	96 73
10,000 or more	19	288	100 00	12	189	100 00	7	10	100 00

Table 2-95. CUMULATIVE PERCENTAGE DISTRIBUTION OF VITAMIN A INTAKE VALUES FOR PERSONS AGED 8-9 YEARS BY SEX AND RACE FOR INCOME LEVELS: UNITED STATES, 1971-74—Con.

(The standard for vitamin A for persons aged 8-9 years is 2 500 IU)

Vitamin A in IU	White male			Black male			White female			Black female		
	Examined persons	Estimated population in thousands	Cumulative percent	Examined persons	Estimated population in thousands	Cumulative percent	Examined persons	Estimated population in thousands	Cumulative percent	Examined persons	Estimated population in thousands	Cumulative percent
	All incomes											
Total	233	3 280	100 00	85	586	100 00	246	3,258	100 00	76	540	100 00
Less than 250	–	–	0 00	–	–	0 00	–	–	0 00	1	3	0 49
250-499	1	22	0 66	3	23	3 85	1	35	1 09	–	–	0 49
500-749	2	45	2 04	1	3	4 42	4	45	2 46	6	22	4 60
750-999	3	58	3 80	3	8	5 85	7	59	4 28	6	53	14 49
1 000-1,249	3	41	5 06	4	43	13 21	9	137	8 49	5	65	26 60
1,250-1,499	12	182	10 62	3	23	17 07	15	157	13 30	8	56	37 03
1 500-1 749	16	208	16 96	7	88	32 02	14	176	18 70	5	25	41 61
1 750-1,999	9	122	20 67	4	57	41 80	15	212	25 21	5	29	47 04
2,000-2 249	11	134	24 77	8	29	46 80	22	275	33 65	6	51	56 48
2 250-2,499	11	148	29 27	7	48	54 91	15	235	40 88	3	20	60 16
2,500-2,999	25	364	40 38	8	71	67 08	26	319	50 68	5	35	66 69
3 000-3,499	29	443	53 90	6	29	71 95	21	291	59 62	4	14	69 27
3,500-3,999	21	241	61 26	6	34	77 74	20	244	67 12	2	27	74 23
4,000-4 499	19	264	69 32	1	11	79 70	16	239	74 44	2	9	75 92
4 500-4 999	10	188	75 06	–	–	79 70	9	112	77 89	1	18	79 22
5 000-5 999	15	163	80 02	5	35	85 69	21	287	86 69	5	26	84 00
6,000-6,999	14	181	85 54	7	24	89 85	3	28	87 57	4	33	90 12
7,000-7,999	6	62	87 42	2	7	91 03	9	125	91 39	5	37	97 06
8,000-8 999	6	78	89 79	4	27	95 71	6	10	94 46	1	10	98 88
9 000-9 999	5	96	92 72	1	3	96 27	3	30	95 37	1	2	99 33
10,000 or more	15	239	100 00	5	22	100 00	10	151	100 00	1	4	100 00
	Income below poverty level[1]											
Total	40	470	100 00	47	250	100 00	38	373	100 00	45	275	100 00
Less than 250	–	–	0 00	–	–	0 00	–	–	0 00	1	3	0 96
250-499	–	–	0 00	2	14	5 58	–	–	0 00	–	–	0 96
500-749	–	–	0 00	–	–	5 58	2	8	2 23	4	15	6 50
750-999	1	37	7 81	3	8	8 94	1	10	4 80	2	10	10 03
1,000-1,249	–	–	7 81	3	28	20 04	1	23	10 87	3	37	23 33
1,250-1 499	3	50	18 38	2	16	26 62	2	11	13 80	4	21	30 86
1,500-1,749	6	52	29 48	2	27	37 53	3	24	20 24	4	21	38 34
1,750-1 999	–	–	29 48	2	24	47 16	1	4	21 35	1	4	39 65
2,000-2,249	2	29	35 75	5	15	53 32	4	54	35 68	4	17	45 83
2,250-2 499	3	17	39 38	4	14	58 85	–	–	35 68	2	9	49 10
2,500-2,999	4	49	49 74	3	10	62 98	6	52	49 63	4	26	58 50
3,000-3,499	3	46	59 43	4	17	69 90	–	–	49 63	3	10	62 22
3,500-3,999	5	41	68 12	3	25	79 95	2	11	52 64	2	27	71 96
4,000-4 499	4	39	76 39	–	–	79 95	1	16	56 87	–	–	71 96
4,500-4,999	–	–	76 39	–	–	79 95	–	–	56 87	1	18	78 45
5,000-5,999	1	3	77 12	1	4	81 69	4	29	64 76	3	10	82 04
6 000-6 999	1	18	80 88	4	15	87 68	2	13	68 29	1	3	83 17
7 000-7 999	1	8	82 58	2	7	90 46	3	27	75 47	3	30	94 22
8,000-8,999	1	3	83 32	3	12	95 12	2	32	84 08	1	10	97 80
9 000-9,999	1	29	89 43	1	3	96 45	1	8	86 27	1	2	98 69
10,000 or more	4	50	100 00	3	9	100 00	3	51	100 00	1	4	100 00
	Income above poverty level[1]											
Total	189	2,743	100 00	36	288	100 00	204	2 813	100 00	25	211	100 00
Less than 250	–	–	0 00	–	–	0 00	–	–	0 00	–	–	0 00
250-499	1	22	0 78	1	9	2 99	1	35	1 26	–	–	0 00
500-749	2	45	2 44	1	3	4 16	2	36	2 55	2	7	3 30
750-999	2	21	3 21	–	–	4 16	6	50	4 33	4	44	23 96
1,000-1,249	3	41	4 71	1	15	9 52	8	114	8 38	2	29	37 60
1,250-1,499	9	133	9 55	1	6	11 69	13	146	13 58	3	11	42 84
1,500-1,749	10	156	15 23	4	36	24 04	10	118	17 77	1	4	44 82
1,750-1,999	8	107	19 14	2	33	35 62	13	192	24 60	1	9	49 21
2,000-2,249	9	105	22 97	3	14	40 46	17	218	32 33	2	34	65 29
2,250-2,499	8	130	27 73	3	34	52 17	15	235	40 70	1	11	70 42
2 500-2 999	20	297	38 55	4	37	65 06	20	267	50 20	–	–	70 42
3,000-3 499	26	398	53 04	2	11	68 97	21	291	60 56	1	4	72 17
3,500-3,999	16	201	60 36	3	9	72 04	17	215	68 20	–	–	72 17
4,000-4,499	15	226	68 59	1	11	76 03	15	223	76 12	2	9	76 50
4,500-4 999	10	188	75 45	–	–	76 03	9	112	80 12	–	–	76 50
5 000-5 999	14	159	81 26	4	31	86 73	17	257	89 26	2	16	84 03
6 000-6,999	13	163	87 21	3	9	90 00	1	15	89 81	3	30	98 17
7,000-7,999	4	33	88 43	–	–	90 00	6	98	93 29	1	4	100 00
8 000-8 999	5	74	91 14	1	16	95 48	4	68	95 70	–	–	100 00
9,000-9,999	4	67	93 60	–	–	95 48	2	21	96 46	–	–	100 00
10 000 or more	10	176	100 00	2	13	100 00	7	10	100 00	–	–	100 00

[1]Excludes unknown income

Table 2-96. CUMULATIVE PERCENTAGE DISTRIBUTION OF VITAMIN A INTAKE VALUES FOR PERSONS AGED 10-11 YEARS BY SEX AND RACE FOR INCOME LEVELS: UNITED STATES, 1971-74

(The standard used for vitamin A for persons aged 12 14 years is 3 000 IU For further information see the text)

Vitamin A in IU	Total			Male			Female		
	Examined persons	Estimated population in thousands	Cumulative percent	Examined persons	Estimated population in thousands	Cumulative percent	Examined persons	Estimated population in thousands	Cumulative percent
	All incomes								
Total	725	8,466	100 00	362	4 382	100 00	363	4 084	100 00
Less than 250	3	20	0 23	2	18	0 40	1	2	0 05
250-499	6	50	0 82	3	26	0 99	3	24	0 63
500-749	12	10	2 00	3	35	1 79	9	65	2 22
750-999	29	274	5 23	11	100	4 09	18	174	6 47
1,000-1,249	30	323	9 05	11	97	6 30	19	226	12 00
1 250-1,499	24	275	12 30	10	119	9 01	14	156	15 82
1,500-1,749	28	264	15 41	11	119	11 72	17	145	19 37
1,750-1,999	38	363	19 70	22	237	17 14	16	126	22 45
2,000-2,249	46	496	25 56	19	205	21 81	27	291	29 58
2,250-2 499	42	493	31 39	19	182	25 97	23	311	37 20
2,500-2 999	70	862	41 57	34	423	35 63	36	439	47 95
3 000-3 499	57	630	49 01	27	293	42 30	30	337	56 21
3,500-3 999	54	761	58 00	29	444	52 45	25	317	63 97
4 000-4 499	46	563	64 65	26	337	60 13	20	226	69 49
4,500-4,999	36	425	69 67	17	201	64 71	19	224	74 99
5,000-5 999	65	872	79 97	35	471	75 46	30	401	84 80
6 000-6 999	41	468	85 49	25	320	82 75	16	148	88 42
7,000-7,999	12	144	87 18	6	77	84 52	6	66	90 04
8,000-8,999	27	366	91 51	16	250	90 21	11	117	92 90
9,000-9,999	11	69	92 32	6	42	91 18	5	27	93 55
10 000 or more	48	650	100 00	30	387	100 00	18	263	100 00
	Income below poverty level[1]								
Total	156	1 342	100 00	77	654	100 00	79	688	100 00
Less than 250	3	20	1 48	2	18	2 69	1	2	0 32
250-499	1	3	1 69	1	3	3 13	–	–	0 32
500-749	5	23	3 42	1	4	3 81	4	19	3 06
750-999	9	72	8 80	3	16	6 27	6	56	11 21
1,000-1,249	9	79	14 66	3	29	10 70	6	50	18 43
1,250-1,499	8	81	20 71	5	55	19 15	3	26	22 20
1,500-1,749	11	106	28 61	4	47	26 35	7	59	30 77
1,750-1 999	10	53	32 55	5	35	31 73	5	18	33 33
2,000-2,249	10	76	38 21	6	55	40 12	4	21	36 40
2,250-2,499	12	70	43 43	6	30	44 70	6	40	42 23
2,500-2,999	13	106	51 32	8	49	52 21	5	57	50 48
3,000-3,499	11	150	62 49	7	105	68 19	4	45	57 07
3,500-3,999	8	82	68 58	2	11	69 92	6	70	67 29
4,000-4,499	7	72	73 91	4	43	76 48	3	29	71 45
4,500-4,999	5	40	76 88	4	17	79 08	1	23	74 79
5 000-5 999	8	64	81 63	3	16	81 49	5	48	81 76
6,000-6,999	5	42	84 73	3	36	86 99	2	6	82 58
7 000-7 999	3	24	86 53	1	4	87 54	2	21	85.57
8,000-8,999	4	26	88 50	2	21	90 76	2	5	86 34
9 000-9 999	5	23	90 23	1	5	91 59	4	18	88 94
10,000 or more	9	131	100 00	6	55	100 00	3	76	100 00
	Income above poverty level[1]								
Total	551	6,902	100 00	276	3 612	100 00	275	3 290	100 00
Less than 250	–	–	0 00	–	–	0 00	–	–	0 00
250-499	5	47	0 68	2	23	0 64	3	24	0 72
500-749	7	76	1 78	2	31	1 49	5	46	2 11
750-999	19	199	4 66	8	84	3 82	11	114	5 59
1,000-1,249	20	242	8 17	7	65	5 63	13	176	10 95
1,250-1,499	15	187	10 88	5	63	7 39	10	124	14 71
1,500-1,749	14	119	12 60	5	40	8 48	9	80	17 12
1 750-1 999	28	310	17 10	17	202	14 07	11	108	20 42
2,000-2,249	34	388	22 72	13	150	18 22	21	238	27 66
2,250-2,499	29	420	28 80	13	152	22 44	16	268	35 79
2,500-2,999	56	754	39 72	25	371	32 71	31	382	47 42
3,000-3 499	45	450	46 24	20	188	37 92	25	262	55 38
3,500-3,999	46	679	56 08	27	433	49 91	19	246	62 87
4,000-4 499	39	491	63 20	22	294	58 04	17	197	68 86
4 500-4,999	31	385	68 78	13	184	63 12	18	201	74 98
5 000-5 999	54	768	79 91	31	440	75 32	23	328	84 95
6,000-6 999	36	426	86 08	22	284	83 17	14	142	89 27
7 000-7 999	9	119	87 81	5	74	85 21	4	46	90 65
8 000-8,999	21	300	92 15	12	189	90 43	9	111	94 04
9,000-9 999	6	45	92 81	5	37	91 45	1	9	94 30
10,000 or more	37	496	100 00	22	309	100 00	15	187	100 00

Table 2-96. CUMULATIVE PERCENTAGE DISTRIBUTION OF VITAMIN A INTAKE VALUES FOR PERSONS AGED 10-11 YEARS BY SEX AND RACE FOR INCOME LEVELS: UNITED STATES, 1971-74—Con.

[The standard used for vitamin A for persons aged 12 14 years is 3 000 IU For further information see the text]

Vitamin A in IU	White male			Black male			White female			Black female		
	Examined persons	Estimated population in thousands	Cumulative percent	Examined persons	Estimated population in thousands	Cumulative percent	Examined persons	Estimated population in thousands	Cumulative percent	Examined persons	Estimated population in thousands	Cumulative percent
	All incomes											
Total	280	3,733	100 00	76	564	100 00	270	3,424	100 00	90	618	100 00
Less than 250	–	–	0 00	1	5	0 82	–	–	0 00	1	2	0 35
250-499	2	23	0 62	1	3	1 33	2	19	0 57	1	4	1 04
500-749	2	31	1 44	1	4	2 12	4	44	1 86	5	20	4 36
750-999	8	80	3 58	3	20	5 73	12	151	6 27	6	22	7 97
1 000-1,249	5	76	5 61	6	22	9 58	13	191	11 85	6	35	13 67
1,250-1 499	6	72	7 53	4	47	17 90	8	105	14 92	6	51	21 88
1,500-1 749	7	68	9 35	3	36	24 32	8	96	17 74	9	48	29 72
1,750-1 999	12	185	14 30	10	53	33 66	9	103	20 74	7	23	33 48
2,000-2 249	15	174	18 96	4	30	39 06	18	217	27 07	8	65	44 00
2,250-2 499	15	166	23 40	4	17	42 00	17	236	33 96	5	57	53 21
2,500-2,999	29	392	33 91	5	31	47 52	32	397	45 56	4	42	60 03
3,000-3 499	22	266	41 02	5	27	52 30	25	283	53 81	5	55	68 87
3,500-3,999	28	436	52 69	1	9	53 86	20	270	61 69	5	47	76 48
4,000-4 499	21	291	60 48	5	46	62 05	16	190	67 23	4	36	82 35
4,500-4,999	14	183	65 37	2	6	63 15	16	208	73 29	3	17	85 07
5,000-5 999	28	352	74 81	5	80	77 32	26	360	83 79	3	27	89 36
6,000-6 999	17	246	81 39	8	74	90 43	15	145	88 03	1	3	89 82
7,000-7,999	5	70	83 27	1	7	91 70	4	46	89 36	2	21	93 14
8,000-8,999	15	246	89 88	1	3	92 25	7	88	91 92	4	29	97 83
9,000-9,999	4	32	90 74	1	3	92 71	3	20	92 52	2	6	98 83
10,000 or more	25	346	100 00	5	41	100 00	15	256	100 00	3	7	100 00
	Income below poverty level[1]											
Total	38	356	100 00	38	285	100 00	33	414	100 00	46	274	100 00
Less than 250	–	–	0 00	1	5	1 62	–	–	0 00	1	2	0 79
250-499	–	–	0 00	1	3	2 62	–	–	0 00	–	–	0 79
500-749	–	–	0 00	1	4	4 19	1	8	1 96	3	11	4 71
750-999	1	5	1 27	2	12	8 24	3	48	13 48	3	8	7 78
1,000-1 249	2	25	8 15	1	4	9 80	1	37	22 40	5	13	12 42
1,250-1,499	2	13	11 92	3	42	24 50	1	2	22 86	2	24	21 21
1 500-1,749	2	13	15 63	2	34	36 38	2	37	31 90	5	21	29 06
1,750-1,999	1	4	16 64	4	32	47 47	–	–	31 90	5	18	35 49
2,000-2 249	4	41	28 24	2	14	52 23	1	4	32 90	3	17	41 70
2 250-2 499	3	22	34 37	3	8	55 09	4	17	37 12	2	23	49 97
2 500-2,999	6	41	45 81	2	8	58 03	5	57	50 81	–	–	49 97
3 000-3,499	3	81	68 65	4	23	66 17	1	16	54 71	3	29	60 64
3 500-3,999	1	3	69 36	1	9	69 24	3	38	63 86	3	32	72 49
4 000-4,499	3	23	75 76	1	20	76 32	1	3	64 56	2	26	81 89
4 500-4,999	2	11	78 77	2	6	78 50	1	23	70 10	–	–	81 89
5,000-5,999	1	9	81 27	2	7	80 93	4	36	78 77	1	12	86 30
6,000-6 999	1	8	83 56	2	28	90 69	1	3	79 45	1	3	87 33
7,000-7 999	1	4	84 57	–	–	90 69	–	–	79 45	2	21	94 83
8,000-8,999	1	18	89 61	1	3	91 78	–	–	79 45	2	5	96 78
9,000-9,999	1	5	91 13	–	–	91 78	2	12	82 27	2	6	99 03
10,000 or more	3	32	100 00	3	23	100 00	2	73	100 00	1	3	100 00
	Income above poverty level[1]											
Total	236	3,281	100 00	36	273	100 00	233	2 938	100 00	39	309	100 00
Less than 250	–	–	0 00	–	–	0 00	–	–	0 00	–	–	0 00
250-499	2	23	0 70	–	–	0 00	2	19	0 66	1	4	1 39
500-749	2	31	1 63	–	–	0 00	3	36	1 89	2	10	4 55
750-999	7	76	3 94	1	9	3 24	9	104	5 41	2	11	8 04
1,000-1 249	3	51	5 49	4	15	8 55	12	154	10 65	1	22	15 32
1 250-1,499	4	58	7 27	1	5	10 39	7	103	14 17	3	20	21 82
1,500-1 749	4	37	8 40	1	2	11 25	6	59	16 17	3	21	28 51
1 750-1,999	11	181	13 92	6	21	18 94	9	103	19 67	2	6	30 32
2 000-2,249	11	133	17 97	2	17	25 13	16	196	26 35	4	32	40 78
2,250-2 499	12	144	22 35	1	8	28 19	13	219	33 79	2	31	50 77
2,500-2,999	23	351	33 06	2	20	35 47	27	340	45 37	4	42	64 40
3 000-3,499	19	184	38 67	1	4	36 85	23	236	53 42	2	25	72 62
3,500-3,999	27	433	51 87	–	–	36 85	17	232	61 31	2	15	77 34
4 000-4,499	18	268	60 04	4	26	46 37	15	187	67 66	2	11	80 74
4,500-4 999	12	172	65 27	–	–	46 37	15	185	73 94	3	17	86 19
5 000-5,999	26	329	75 29	3	73	73 08	20	299	84 11	2	14	90 87
6 000-6,999	16	237	82 53	6	46	89 95	14	142	88 95	–	–	90 87
7 000-7,999	4	67	84 56	1	7	92 59	4	46	90 50	–	–	90 87
8 000-8,999	12	189	90 31	–	–	92 59	7	88	93 48	2	24	98 52
9,000-9 999	3	27	91 13	1	3	93 53	1	9	93 78	–	–	98 52
10,000 or more	20	291	100 00	2	18	100 00	13	183	100 00	2	5	100 00

[1]Excludes unknown income

Table 2-97. CUMULATIVE PERCENTAGE DISTRIBUTION OF VITAMIN A INTAKE VALUES FOR PERSONS AGED 12-14 YEARS BY SEX AND RACE FOR INCOME LEVELS: UNITED STATES, 1971-74

[The standard for vitamin A for persons aged 10-11 years is 2 500 IU]

Vitamin A in IU	Total			Male			Female		
	Examined persons	Estimated population in thousands	Cumulative percent	Examined persons	Estimated population in thousands	Cumulative percent	Examined persons	Estimated population in thousands	Cumulative percent
	All incomes								
Total	1,107	12 335	100 00	548	6 313	100 00	559	6 023	100 00
Less than 250	20	166	1 35	10	88	1 40	10	78	1 29
250-499	19	229	3 20	6	68	2 48	13	161	3 96
500-749	39	338	5 94	15	74	3 65	24	264	8 35
750-999	44	453	9 62	14	147	5 97	30	307	13 44
1,000-1 249	49	526	13 88	21	246	9 86	28	280	18 09
1,250-1,499	70	770	20 13	36	369	15 71	34	402	24 76
1 500-1,749	57	654	25 43	17	190	18 71	40	465	32 48
1,750-1,999	66	687	31 00	33	379	24 72	33	308	37 59
2 000-2,249	48	539	35 37	25	256	28 77	23	283	42 29
2,250-2,499	52	530	39 67	24	278	33 17	28	253	46 49
2,500-2,999	103	1 160	49 08	50	609	42 81	53	551	55 64
3,000-3 499	84	1,020	57 35	42	572	51 88	42	448	63 08
3,500-3 999	73	804	63 86	29	361	57 60	44	443	70 43
4,000-4,499	69	849	70 74	30	394	63 85	39	454	77 97
4,500-4,999	47	544	75 15	30	352	69 42	17	192	81 15
5 000-5 999	69	775	81 44	43	467	76 82	26	308	86 27
6,000-6 999	50	579	86 13	29	351	82 39	21	228	90 05
7,000-7,999	28	428	89 60	17	265	86 58	11	163	92 76
8 000-8,999	30	283	91 89	20	219	90 04	10	64	93 82
9,000-9,999	23	236	93 80	14	141	92 27	9	95	95 40
10 000 or more	67	765	100 00	43	488	100 00	24	277	100 00
	Income below poverty level[1]								
Total	266	2,024	100 00	126	1 053	100 00	140	970	100 00
Less than 250	6	23	1 12	4	19	1 78	2	4	0 40
250-499	5	38	2 98	2	29	4 53	3	9	1 30
500-749	19	167	11 23	10	52	9 50	9	115	13 12
750-999	9	44	13 39	2	7	10 15	7	37	16 90
1 000-1,249	14	103	18 48	6	63	16 14	8	40	21 02
1,250-1 499	24	222	29 43	14	142	29 67	10	79	29 18
1,500-1 749	13	123	35 52	5	47	34 09	8	77	37 08
1,750-1 999	13	52	38 10	6	25	36 42	7	28	39 92
2,000-2,249	11	97	42 88	5	36	39 80	6	61	46 22
2,250-2 499	10	53	45 51	3	30	42 66	7	23	48 60
2 500-2,999	26	193	55 02	12	106	52 69	14	87	57 55
3 000-3,499	17	124	61 16	8	83	60 53	9	42	61 85
3 500-3,999	16	118	67 01	3	23	62 75	13	95	71 64
4,000-4,499	15	145	74 19	7	84	70 76	8	61	77 92
4,500-4,999	12	110	79 62	7	59	76 40	5	51	83 13
5,000-5,999	13	82	83 66	8	48	80 98	5	33	86 58
6,000-6,999	10	76	87 43	7	54	86 12	3	22	88 85
7,000-7,999	2	11	87 97	–	–	86 12	2	11	89 97
8,000-8 999	6	29	89 42	4	22	88 21	2	7	90 73
9,000-9 999	6	43	91 53	2	23	90 43	4	19	92 73
10 000 or more	19	171	100 00	11	101	100 00	8	71	100 00
	Income above poverty level[1]								
Total	797	9 732	100 00	393	4,866	100 00	404	4 866	100 00
Less than 250	14	143	1 47	6	70	1 43	8	74	1 52
250-499	14	192	3 44	4	39	2 24	10	152	4 65
500-749	18	166	5 15	5	21	2 68	13	145	7 62
750-999	32	345	8 69	10	79	4 30	22	266	13 08
1,000-1 249	33	372	12 51	14	162	7 64	19	209	17 39
1 250-1,499	45	524	17 89	21	201	11 77	24	322	24 01
1,500-1,749	40	483	22 85	9	115	14 13	31	368	31 57
1 750-1,999	52	631	29 34	26	351	21 34	26	280	37 34
2 000-2 249	34	411	33 56	18	197	25 39	16	214	41 74
2,250-2,499	42	477	38 47	21	247	30 47	21	230	46 46
2 500-2,999	73	934	48 07	38	503	40 81	35	431	55 32
3,000-3,499	63	832	56 62	32	461	50 29	31	371	62 94
3,500-3 999	55	651	63 30	25	314	56 73	30	337	69 87
4,000-4,499	53	695	70 45	22	302	62 94	31	393	77 96
4,500-4,999	31	377	74 33	19	236	67 79	12	141	80 86
5,000-5,999	52	665	81 16	32	402	76 05	20	263	86 27
6,000-6,999	39	474	86 03	22	297	82 15	17	177	89 91
7,000-7,999	24	379	89 92	15	226	86 80	9	152	93 03
8,000-8,999	22	230	92 28	14	173	90 37	8	57	94 20
9,000-9,999	16	190	94 24	11	114	92 71	5	76	95 76
10,000 or more	45	561	100 00	29	355	100 00	16	206	100 00

Table 2-97. CUMULATIVE PERCENTAGE DISTRIBUTION OF VITAMIN A INTAKE VALUES FOR PERSONS AGED 12-14 YEARS BY SEX AND RACE FOR INCOME LEVELS: UNITED STATES, 1971-74—Con.

(The standard for vitamin A for persons aged 10-11 years is 2 500 IU)

Vitamin A in IU	White male			Black male			White female			Black female		
	Examined persons	Estimated population in thousands	Cumulative percent	Examined persons	Estimated population in thousands	Cumulative percent	Examined persons	Estimated population in thousands	Cumulative percent	Examined persons	Estimated population in thousands	Cumulative percent
	All incomes											
Total	415	5,397	100 00	131	879	100 00	413	5 122	100 00	141	836	100 00
Less than 250	3	60	1 10	7	29	3 26	6	46	0 90	4	32	3 79
250-499	4	62	2 25	2	6	4 00	10	146	3 75	3	15	5 59
500-749	9	56	3 29	6	18	6 00	12	190	7 46	12	74	14 42
750-999	8	80	4 76	6	67	13 62	15	209	11 55	15	98	26 09
1,000-1,249	12	170	7 91	9	76	22 28	22	259	16 60	6	21	28 61
1,250-1,499	25	299	13 44	11	70	30 23	26	364	23 70	8	38	33 15
1,500-1,749	9	111	15 49	7	61	37 15	29	359	30 71	10	86	43 40
1,750-1,999	23	314	21 31	10	66	44 62	28	287	36 31	5	21	45 89
2 000-2,249	16	194	24 89	9	62	51 69	18	247	41 13	5	37	50 27
2,250-2,499	20	259	29 70	4	18	53 76	23	239	45 79	5	14	51 93
2,500-2,999	41	518	39 30	9	91	64 08	38	462	54 82	15	89	62 55
3,000-3,499	37	551	49 51	5	21	66 48	35	400	62 63	7	48	68 30
3 500-3,999	25	346	55 92	4	15	68 17	33	392	70 28	10	49	74 14
4,000-4,499	24	360	62 60	6	34	72 04	31	386	77 81	8	69	82 34
4,500-4,999	27	301	68 17	3	51	77 88	8	113	80 01	8	65	90 07
5,000-5,999	34	416	75 87	9	52	83 75	21	290	85 66	5	18	92 28
6,000-6,999	23	299	81 41	5	34	87 66	18	218	89 93	3	9	93 40
7,000-7,999	16	261	86 24	1	4	88 08	8	129	92 45	2	8	94 34
8,000-8,999	16	199	89 94	4	19	90 28	8	58	93 58	2	6	95 11
9,000-9,999	12	124	92 24	2	16	92 14	7	82	95 18	2	13	96 68
10,000 or more	31	419	100 00	12	69	100 00	17	247	100 00	6	28	100 00
	Income below poverty level[1]											
Total	62	649	100 00	64	404	100 00	53	496	100 00	86	472	100 00
Less than 250	1	4	0 62	3	15	3 65	2	4	0 79	–	–	0 00
250-499	2	29	5 07	–	–	3 65	1	3	1 48	2	5	1 10
500-749	6	40	11 28	4	12	6 64	2	61	13 77	7	54	12 50
750-999	–	–	11 28	2	7	8 34	–	–	13 77	7	37	20 27
1,000-1,249	3	33	16 32	3	30	15 86	2	19	17 57	6	21	24 74
1,250-1,499	8	97	31 21	6	46	27 19	4	51	27 83	6	28	30 74
1 500-1,749	1	3	31 60	4	44	38 10	4	49	37 62	4	28	36 69
1,750-1,999	1	2	31 95	5	22	43 60	3	9	39 50	4	18	40 55
2,000-2,249	3	28	36 31	2	7	45 41	3	35	46 53	3	26	46 12
2,250-2,499	1	18	39 12	2	12	48 34	4	15	49 47	3	8	47 92
2,500-2,999	5	42	45 53	7	64	64 18	5	46	58 84	9	40	56 48
3,000-3,499	4	64	55 33	4	19	68 87	3	8	60 54	6	33	63 53
3,500-3,999	2	20	58 45	1	3	69 66	6	71	74 80	7	24	68 67
4,000-4,499	4	64	68 26	3	21	74 76	3	21	79 06	5	40	77 10
4,500-4,999	7	59	77 41	–	–	74 76	–	–	79 06	5	51	87 81
5,000-5,999	5	39	83 49	3	9	76 96	2	20	83 12	3	13	90 63
6,000-6,999	2	20	86 53	5	34	85 47	2	20	87 17	1	2	91 05
7 000-7,999	–	–	86 53	–	–	85 47	1	7	88 58	1	4	91 88
8,000-8,999	2	16	88 95	2	6	87 02	1	3	89 16	1	4	92 82
9,000-9,999	1	15	91 26	1	8	89 09	2	6	90 43	2	13	95 61
10 000 or more	4	57	100 00	7	44	100 00	3	47	100 00	4	21	100 00
	Income above poverty level[1]											
Total	331	4,438	100 00	60	391	100 00	349	4,467	100 00	52	357	100 00
Less than 250	2	56	1 25	4	14	3 56	4	42	0 94	4	32	8 88
250-499	2	33	1 99	2	6	5 22	9	143	4 13	1	10	11 64
500-749	3	16	2 35	2	6	6 63	10	129	7 03	3	15	15 93
750-999	7	53	3 54	3	26	13 36	14	205	11 62	8	61	32 98
1,000-1,249	8	117	6 16	6	46	25 04	19	209	16 31	–	–	32 98
1,250-1 499	16	177	10 16	5	24	31 20	22	313	23 31	2	10	35 69
1,500-1,749	7	93	12 26	1	3	31 94	25	310	30 25	6	58	51 86
1,750-1,999	21	308	19 19	5	43	43 04	25	278	36 47	1	3	52 57
2,000-2,249	12	146	22 48	6	51	55 98	14	204	41 04	2	10	55 46
2,250-2,499	19	241	27 92	2	6	57 60	19	224	46 06	2	5	56 97
2,500-2,999	36	476	38 65	2	27	64 41	30	385	54 69	5	46	69 80
3,000-3 499	31	459	48 99	1	2	64 96	30	356	62 65	1	15	73 94
3,500-3,999	22	302	55 80	3	12	67 95	26	311	69 61	3	25	80 82
4,000-4,499	19	289	62 30	3	13	71 37	28	365	77 77	3	29	88 90
4,500-4,999	17	210	67 02	2	26	78 12	8	113	80 30	3	14	92 86
5,000-5,999	27	361	75 17	5	40	88 37	18	258	86 07	2	5	94 31
6 000-6,999	21	279	81 46	–	–	88 37	15	170	89 87	2	7	96 37
7,000-7,999	14	223	86 48	1	4	89 31	7	122	92 62	1	4	97 47
8,000-8,999	12	160	90 09	2	13	92 65	7	55	93 84	1	2	98 04
9,000-9,999	10	106	92 48	1	8	94 70	5	76	95 54	–	–	98 04
10 000 or more	25	334	100 00	4	21	100 00	14	199	100 00	2	7	100 00

[1]Excludes unknown income

Table 2-98. CUMULATIVE PERCENTAGE DISTRIBUTION OF VITAMIN A INTAKE VALUES FOR PERSONS AGED 15-17 YEARS BY SEX AND RACE FOR INCOME LEVELS: UNITED STATES, 1971-74

[The standard for vitamin A for persons aged 15-17 years is 3 500 IU]

Vitamin A in IU	Total			Male			Female		
	Examined persons	Estimated population in thousands	Cumulative percent	Examined persons	Estimated population in thousands	Cumulative percent	Examined persons	Estimated population in thousands	Cumulative percent
	All incomes								
Total	1,019	12,318	100 00	516	6,207	100 00	503	6,111	100 00
Less than 250	17	168	1 37	4	51	0 82	13	118	1 93
250-499	26	301	3 81	8	72	1 98	18	229	5 67
500-749	33	400	7 06	4	33	2 51	29	368	11 69
750-999	42	480	10 96	17	154	4 99	25	326	17 02
1,000-1,249	61	664	16 35	23	239	8 84	38	425	23 98
1,250-1,499	66	737	22 33	28	284	13 41	38	453	31 40
1,500-1,749	53	734	28 29	17	213	16 84	36	520	39 91
1,750-1,999	51	629	33 40	23	270	21 19	28	360	45 80
2,000-2,249	58	686	38 97	30	372	27 17	28	315	50 95
2 250-2,499	42	432	42 47	19	185	30 15	23	247	54 99
2,500-2,999	97	1,203	52 24	54	748	42 20	43	455	62 43
3,000-3,499	71	755	58 37	31	290	46 87	40	465	70 05
3,500-3,999	51	618	63 39	33	400	53 31	18	218	73 62
4,000-4 499	59	741	69 40	37	453	60 60	22	289	78 34
4,500-4,999	37	488	73 37	23	318	65 73	14	170	81 13
5,000-5 999	69	930	80 91	42	556	74 69	27	373	87 24
6,000-6,999	47	504	85 01	32	352	80 36	15	152	89 72
7,000-7,999	21	259	87 11	13	180	83 26	8	79	91 02
8,000-8 999	23	271	89 31	18	210	86 66	5	61	92 01
9,000-9,999	11	132	90 38	7	85	88 02	4	47	92 78
10,000 or more	84	1 184	100 00	53	743	100 00	31	441	100 00
	Income below poverty level[1]								
Total	227	1,691	100 00	110	749	100 00	117	943	100 00
Less than 250	6	21	1 27	1	2	0 32	5	19	2 02
250-499	8	34	3 25	2	7	1 22	6	27	4 86
500-749	14	107	9 58	3	10	2 54	11	97	15 16
750-999	13	85	14 63	5	15	4 57	8	70	22 62
1,000-1,249	17	124	21 95	7	39	9 84	10	84	31 56
1,250-1,499	19	108	28 30	9	47	16 13	10	60	37 97
1,500-1,749	8	109	34 75	4	45	22 13	4	64	44 78
1,750-1,999	9	49	37 65	7	38	27 18	2	11	45 96
2,000-2,249	12	107	43 98	4	15	29 22	8	92	55 69
2,250-2,499	10	49	46 87	6	20	31 86	4	29	58 79
2,500-2,999	25	248	61 53	14	131	49 40	11	117	71 17
3,000-3,499	15	83	66 44	8	38	54 49	7	45	75 93
3,500-3,999	11	85	71 47	8	73	64 27	3	12	77 18
4,000-4,499	14	92	76 88	11	65	73 00	3	26	79 97
4,500-4,999	5	24	78 29	2	10	74 32	3	14	81 44
5,000-5,999	9	111	84 85	3	54	81 48	6	57	87 52
6,000-6,999	13	67	88 84	7	33	85 90	6	34	91 17
7,000-7,999	4	28	90 51	1	5	86 57	3	23	93 64
8,000-8,999	1	10	91 10	1	10	87 90	–	–	93 64
9,000-9,999	2	17	92 08	1	9	89 11	1	8	94 44
10,000 or more	12	134	100 00	6	81	100 00	6	52	100 00
	Income above poverty level[1]								
Total	751	10,024	100 00	385	5,200	100 00	366	4,824	100 00
Less than 250	9	95	0 95	3	48	0 93	6	47	0 98
250-499	18	268	3 62	6	65	2 19	12	202	5 17
500-749	16	250	6 11	1	23	2 63	15	227	9 87
750-999	28	388	9 98	12	139	5 29	16	249	15 03
1,000-1,249	41	498	14 95	15	196	9 06	26	303	21 30
1,250-1,499	46	621	21 15	18	229	13 46	28	393	29 44
1,500-1,749	43	578	26 92	12	149	16 33	31	429	38 33
1,750-1,999	38	474	31 65	14	206	20 29	24	268	43 90
2,000-2,249	44	562	37 26	25	354	27 09	19	208	48 22
2,250-2,499	32	383	41 08	13	165	30 26	19	218	52 73
2,500-2,999	69	943	50 48	39	614	42 06	30	330	59 56
3,000-3,499	52	622	56 69	20	225	46 38	32	397	67 80
3,500-3,999	38	516	61 84	23	310	52 33	15	206	72 08
4,000-4,499	43	609	67 92	25	370	59 45	18	240	77 05
4,500-4,999	29	416	72 07	19	263	64 50	10	153	80 22
5,000-5,999	58	783	79 88	38	482	73 78	20	300	86 45
6,000-6,999	32	417	84 04	23	300	79 54	9	118	88 89
7,000-7,999	16	227	86 30	12	175	82 91	4	51	89 95
8,000-8,999	21	249	88 78	16	188	86 53	5	61	91 21
9,000-9,999	9	116	89 94	6	76	87 99	3	40	92 03
10,000 or more	69	1,009	100 00	45	624	100 00	24	384	100 00

Table 2-98. CUMULATIVE PERCENTAGE DISTRIBUTION OF VITAMIN A INTAKE VALUES FOR PERSONS AGED 15-17 YEARS BY SEX AND RACE FOR INCOME LEVELS: UNITED STATES, 1971-74—Con.

[The standard for vitamin A for persons aged 15-17 years is 3 500 IU]

Vitamin A in IU	White male			Black male			White female			Black female		
	Examined persons	Estimated population in thousands	Cumulative percent	Examined persons	Estimated population in thousands	Cumulative percent	Examined persons	Estimated population in thousands	Cumulative percent	Examined persons	Estimated population in thousands	Cumulative percent
	All incomes											
Total	391	5,312	100 00	119	812	100 00	382	5 209	100 00	119	878	100 00
Less than 250	1	17	0 33	3	33	4 09	6	85	1 63	7	33	3 74
250-499	3	53	1 32	5	19	6 47	11	182	5 12	7	47	9 14
500-749	–	–	1 32	4	33	10 51	17	264	10 19	12	103	20 91
750-999	11	116	3 52	6	37	15 12	18	294	15 85	7	32	24 51
1 000-1,249	12	182	6 94	11	57	22 11	29	370	22 95	7	30	27 94
1,250-1,499	17	208	10 86	11	76	31 45	32	347	29 62	6	106	40 02
1,500-1 749	14	175	14 16	3	38	36 12	26	445	38 15	10	76	48 67
1 750-1,999	16	232	18 52	7	38	40 83	25	341	44 70	3	19	50 79
2 000-2,249	24	318	24 51	5	42	45 95	23	258	49 66	5	56	57 21
2,250-2 499	12	123	26 83	7	61	53 48	21	240	54 27	2	7	57 99
2,500-2,999	45	708	40 16	9	40	58 39	28	376	61 48	15	79	67 00
3,000-3,499	21	250	44 87	10	40	63 26	33	424	69 63	7	41	71 67
3,500-3 999	25	296	50 44	7	88	74 11	17	215	73 76	1	3	72 02
4,000-4 499	28	377	57 53	7	51	80 37	19	270	78 94	3	19	74 17
4,500-4 999	18	283	62 87	5	35	84 63	9	120	81 25	5	50	79 91
5,000-5 999	37	518	72 62	5	38	89 31	22	328	87 54	5	45	85 08
6 000-6,999	27	315	78 56	5	37	93 84	10	112	89 69	5	40	89 63
7 000-7,999	11	171	81 79	2	9	94 91	4	54	90 73	4	25	92 48
8,000-8 999	16	204	85 63	2	7	95 73	5	61	91 89	–	–	92 48
9 000-9 999	6	76	87 05	1	9	96 84	4	47	92 80	–	–	92 48
10,000 or more	47	688	100 00	4	26	100 00	23	375	100 00	8	66	100 00
	Income below poverty level[1]											
Total	44	406	100 00	64	325	100 00	57	638	100 00	60	305	100 00
Less than 250	–	–	0 00	1	2	0 73	2	9	1 45	3	10	3 21
250-499	–	–	0 00	2	7	2 82	2	11	3 13	4	16	8 46
500-749	–	–	0 00	3	10	5 86	3	43	9 82	8	55	26 33
750-999	1	2	0 53	4	13	9 88	3	45	16 82	5	26	34 74
1,000-1,249	1	9	2 69	6	31	19 31	5	61	26 35	5	24	42 45
1,250-1,499	1	4	3 64	8	43	32 62	6	46	33 62	4	14	47 08
1,500-1,749	3	42	13 96	1	3	33 56	3	58	42 67	1	6	49 18
1,750-1,999	4	30	21 23	3	8	36 13	1	2	43 06	1	9	52 00
2 000-2 249	2	7	23 07	2	8	38 54	6	61	52 70	2	30	61 95
2,250-2,499	3	11	25 70	3	9	41 31	3	26	56 80	1	3	62 95
2,500-2,999	9	108	52 42	5	23	48 36	4	82	69 68	7	35	74 28
3,000-3 499	2	14	55 97	6	24	55 68	4	34	75 01	3	11	77 85
3 500-3 999	4	48	67 83	4	25	63 40	2	9	76 37	1	3	78 86
4,000-4,499	3	12	70 77	7	51	79 07	1	16	78 92	2	10	82 17
4,500-4 999	1	5	72 12	1	4	80 43	–	–	78 92	3	14	86 69
5 000-5,999	1	28	79 04	2	26	88 29	4	50	86 84	2	7	88 95
6 000-6,999	4	16	82 90	3	17	93 65	3	21	90 09	3	14	93 43
7,000-7 999	1	5	84 13	–	–	93 65	1	14	92 35	2	9	96 32
8,000-8,999	1	10	86 59	–	–	93 65	–	–	92 35	–	–	96 32
9,000-9,999	–	–	86 59	1	9	96 44	1	8	93 54	–	–	96 32
10,000 or more	3	54	100 00	2	12	100 00	3	41	100 00	3	11	100 00
	Income above poverty level[1]											
Total	332	4 684	100 00	49	451	100 00	307	4 233	100 00	57	566	100 00
Less than 250	1	17	0 37	2	31	6 84	2	24	0 57	4	23	4 07
250-499	3	53	1 50	3	13	9 63	9	171	4 61	3	31	9 62
500-749	–	–	1 50	1	23	14 70	11	178	8 81	4	49	18 23
750-999	10	114	3 94	2	24	20 11	14	243	14 55	2	6	19 27
1 000-1,249	11	173	7 64	4	22	25 05	22	271	20 96	2	7	20 43
1,250-1 499	15	196	11 83	3	33	32 30	26	301	28 06	2	92	36 66
1,500-1,749	10	115	14 27	2	35	40 02	22	359	36 55	9	70	48 94
1,750-1,999	11	180	18 11	3	27	45 90	22	258	42 66	2	10	50 71
2,000-2 249	22	311	24 74	2	31	52 81	16	182	46 96	3	26	55 29
2,250-2 499	9	113	27 15	4	52	64 38	18	214	52 02	1	4	55 97
2 500-2,999	35	597	39 88	4	17	68 14	23	288	58 83	7	42	63 31
3 000-3,499	17	216	44 49	3	9	70 05	28	367	67 50	4	30	68 63
3,500-3,999	19	230	49 41	3	63	84 03	15	206	72 38	–	–	68 63
4 000-4,499	24	347	56 82	–	–	84 03	17	231	77 83	1	9	70 17
4,500-4,999	15	233	61 80	4	30	90 71	9	120	80 67	1	33	76 03
5 000-5,999	35	470	71 83	3	12	93 47	17	262	86 85	3	38	82 82
6,000-6,999	23	300	78 23	–	–	93 47	7	91	89 01	2	26	87 47
7,000-7,999	10	166	81 78	2	9	95 40	2	35	89 84	2	16	90 33
8,000-8 999	14	182	85 66	2	7	96 88	5	61	91 28	–	–	90 33
9 000-9,999	6	76	87 28	–	–	96 88	3	40	92 21	–	–	90 33
10,000 or more	42	596	100 00	2	14	100 00	19	330	100 00	5	55	100 00

[1]Excludes unknown income

Table 2-99. CUMULATIVE PERCENTAGE DISTRIBUTION OF VITAMIN A INTAKE VALUES FOR PERSONS AGED 18-19 YEARS BY SEX AND RACE FOR INCOME LEVELS: UNITED STATES, 1971-74

[The standard for vitamin A for persons aged 18-19 years is 3 500 IU]

Vitamin A in IU	Total			Male			Female		
	Examined persons	Estimated population in thousands	Cumulative percent	Examined persons	Estimated population in thousands	Cumulative percent	Examined persons	Estimated population in thousands	Cumulative percent
	All incomes								
Total	540	7,352	100 00	259	3,643	100 00	281	3 709	100 00
Less than 250	13	162	2 20	5	63	1 74	8	98	2 65
250-499	16	103	3 60	5	42	2 90	11	60	4 28
500-749	20	245	6 92	5	78	5 04	15	167	8 77
750-999	20	252	10 35	14	153	9 25	6	99	11 43
1,000-1,249	32	381	15 54	15	198	14 67	17	184	16 39
1 250-1,499	40	496	22 29	11	177	19 53	29	319	25 00
1,500-1,749	33	572	30 07	12	182	24 53	21	390	35 52
1,750-1,999	22	333	34 60	13	218	30 52	9	114	38 60
2,000-2,249	19	171	36 92	9	50	31 88	10	121	41 87
2,250-2,499	16	196	39 58	6	63	33 61	10	132	45 44
2 500-2,999	56	749	49 76	19	215	39 50	37	534	59 84
3,000-3,499	30	437	55 71	13	172	44 23	17	265	66 98
3,500-3,999	30	370	60 74	18	188	49 39	12	182	71 89
4,000-4,499	31	457	66 96	20	306	57 80	11	151	75 97
4,500-4,999	17	300	71 04	8	199	63 27	9	100	78 67
5,000-5,999	30	423	76 79	15	274	70 80	15	149	82 68
6,000-6,999	22	250	80 19	15	169	75 43	7	81	84 87
7,000-7,999	22	417	85 86	13	246	82 17	9	171	89 49
8,000-8,999	18	260	89 40	13	195	87 51	5	66	91 26
9,000-9,999	9	105	90 83	5	46	88 77	4	59	92 86
10 000 or more	44	674	100 00	25	409	100 00	19	265	100 00
	Income below poverty level[1]								
Total	138	1,297	100 00	55	472	100 00	83	824	100 00
Less than 250	6	73	5 66	3	22	4 58	3	52	6 28
250-499	9	59	10 18	4	26	10 03	5	33	10 26
500-749	7	57	14 59	2	14	13 09	5	43	15 45
750-999	6	58	19 08	4	34	20 25	2	24	18 40
1,000-1,249	11	88	25 86	5	64	33 80	6	24	21 31
1,250-1,499	7	61	30 59	1	9	35 69	6	52	27 66
1,500-1 749	10	164	43 22	5	87	54 07	5	77	37 01
1,750-1 999	4	26	45 24	1	10	56 21	3	16	38 95
2,000-2 249	6	21	46 84	3	10	58 24	3	11	40 30
2,250-2,499	3	13	47 83	2	8	59 91	1	5	40 91
2,500-2,999	17	164	60 49	5	28	65 76	12	137	57 47
3,000-3,499	5	76	66 35	1	3	66 42	4	73	66 31
3,500-3,999	7	84	72 79	3	25	71 77	4	58	73 38
4,000-4,499	4	29	75 02	2	21	76 13	2	8	74 38
4 500-4,999	1	4	75 31	–	–	76 13	1	4	74 84
5,000-5,999	8	38	78 25	1	9	78 01	7	29	78 38
6,000-6 999	5	32	80 70	4	21	82 50	1	11	79 66
7,000-7,999	6	137	91 28	1	3	83 14	5	134	95 93
8,000-8,999	5	33	93 79	4	29	89 35	1	3	96 34
9 000-9,999	1	16	95 06	1	16	92 83	–	–	96 34
10 000 or more	10	64	100 00	3	34	100 00	7	30	100 00
	Income above poverty level[1]								
Total	378	5,765	100 00	197	3,096	100 00	181	2,669	100 00
Less than 250	5	79	1 36	2	42	1 35	3	37	1 38
250-499	7	44	2 13	1	16	1 88	6	28	2 41
500-749	12	184	5 31	3	63	3 93	9	120	6 92
750-999	12	155	8 00	10	120	7 79	2	35	8 25
1 000-1,249	21	293	13 09	10	134	12 11	11	160	14 23
1,250-1 499	31	412	20 24	10	168	17 54	21	244	23 36
1 500-1,749	23	408	27 32	7	95	20 61	16	313	35 10
1,750-1 999	18	306	32 64	12	208	27 34	6	98	38 78
2,000-2 249	13	150	35 24	6	40	28 63	7	110	42 91
2,250-2 499	11	144	37 73	4	55	30 41	7	88	46 22
2,500-2 999	36	544	47 16	13	182	36 29	23	362	59 78
3,000-3 499	22	348	53 21	11	165	41 62	11	183	66 65
3,500-3,999	22	277	58 01	14	153	46 56	8	124	71 29
4,000-4,499	25	416	65 21	17	283	55 70	8	133	76 25
4 500-4,999	15	279	70 06	7	183	61 61	8	96	79 87
5 000-5,999	20	354	76 20	13	259	69 98	7	95	83 41
6,000-6 999	17	218	79 98	11	148	74 75	6	71	86 06
7 000-7,999	15	265	84 57	12	243	82 58	3	22	86 88
8,000-8,999	13	227	88 52	9	165	87 92	4	62	89 21
9,000-9,999	8	89	90 06	4	29	88 87	4	59	91 43
10,000 or more	32	573	100 00	21	345	100 00	11	229	100 00

Table 2-99. CUMULATIVE PERCENTAGE DISTRIBUTION OF VITAMIN A INTAKE VALUES FOR PERSONS AGED 18-19 YEARS BY SEX AND RACE FOR INCOME LEVELS· UNITED STATES, 1971-74—Con.

[The standard for vitamin A for persons aged 18-19 years is 3 500 IU]

Vitamin A in IU	White male			Black male			White female			Black female		
	Examined persons	Estimated population in thousands	Cumulative percent	Examined persons	Estimated population in thousands	Cumulative percent	Examined persons	Estimated population in thousands	Cumulative percent	Examined persons	Estimated population in thousands	Cumulative percent
	All incomes											
Total	202	3,176	100 00	52	404	100 00	209	3 189	100 00	70	504	100 00
Less than 250	2	42	1 32	3	22	5 36	6	86	2 70	2	12	2 44
250-499	1	17	1 86	3	9	7 49	5	40	3 97	6	20	6 38
500-749	2	50	3 45	3	27	14 26	9	122	7 80	6	44	15 19
750-999	13	144	7 99	1	9	16 47	6	99	10 89	–	–	15 19
1 000-1 249	11	163	13 11	4	35	25 14	14	173	16 32	3	11	17 28
1 250-1,499	7	111	16 61	4	66	41 46	19	217	23 12	10	102	37 60
1,500-1 749	6	102	19 84	5	51	54 12	17	355	34 26	3	28	43 13
1,750-1,999	13	218	26 72	–	–	54 12	5	97	37 30	3	9	44 91
2 000-2,249	4	32	27 73	4	15	57 82	8	115	40 92	2	6	46 05
2,250-2 499	4	55	29 47	2	8	59 78	6	104	44 19	4	28	51 62
2 500-2 999	15	204	35 88	4	11	62 48	34	492	59 61	3	42	60 02
3 000-3 499	9	137	40 20	2	19	67 23	14	227	66 75	3	38	67 46
3 500-3,999	15	172	45 62	3	16	71 22	11	179	72 36	1	3	68 07
4 000-4 499	15	255	53 66	5	51	83 78	9	143	76 84	2	8	69 71
4,500-4,999	8	199	59 94	–	–	83 78	9	100	79 98	–	–	69 71
5,000-5,999	14	257	68 03	1	17	88 01	10	127	83 96	5	22	74 05
6,000-6,999	14	165	73 24	1	3	88 86	7	81	86 51	–	–	74 05
7,000-7 999	12	242	80 84	1	4	89 84	8	144	91 03	1	27	79 47
8,000-8,999	12	191	86 87	1	3	90 64	2	36	92 15	3	30	85 33
9,000-9,999	4	43	88 23	1	3	91 27	2	52	93 78	2	7	86 81
10,000 or more	21	374	100 00	4	35	100 00	8	198	100 00	11	67	100 00
	Income below poverty level[1]											
Total	29	289	100 00	24	153	100 00	48	581	100 00	35	243	100 00
Less than 250	–	–	0 00	3	22	14 15	2	43	7 33	1	9	3 77
250-499	1	17	5 93	3	9	19 77	3	24	11 51	2	9	7 28
500-749	1	11	9 75	1	3	22 00	3	20	14 88	2	23	16 81
750-999	4	34	21 47	–	–	22 00	2	24	19 07	–	–	16 81
1 000-1,249	3	38	34 73	2	26	38 81	4	17	21 93	2	7	19 80
1,250-1,499	–	–	34 73	1	9	44 65	4	38	28 41	2	15	25 88
1 500-1,749	2	32	45 68	2	27	62 26	4	75	41 23	1	3	26 92
1 750-1,999	1	10	49 19	–	–	62 26	1	10	42 93	2	6	29 43
2 000-2 249	–	–	49 19	2	7	66 95	1	5	43 86	2	6	31 79
2,250-2,499	–	–	49 19	2	8	72 12	1	5	44 72	–	–	31 79
2,500-2,999	2	19	55 80	3	9	77 72	9	94	60 91	3	42	49 23
3,000-3,499	–	–	55 80	1	3	79 76	2	39	67 54	2	34	63 35
3,500-3,999	2	21	63 08	1	4	82 53	3	55	77 04	1	3	64 62
4 000-4 499	1	17	68 86	1	4	85 07	–	–	77 04	2	8	68 02
4,500-4,999	–	–	68 86	–	–	85 07	1	4	77 68	–	–	68 02
5 000-5 999	1	9	71 94	–	–	85 07	2	7	78 95	5	22	77 01
6 000-6,999	4	21	79 28	–	–	85 07	1	11	80 77	–	–	77 01
7,000-7,999	1	3	80 33	–	–	85 07	4	107	99 14	1	27	88 26
8,000-8,999	4	29	90 48	–	–	85 07	–	–	99 14	1	3	89 64
9 000-9,999	1	16	96 18	–	–	85 07	–	–	99 14	–	–	89 64
10,000 or more	1	11	100 00	2	23	100 00	1	5	100 00	6	25	100 00
	Income above poverty level[1]											
Total	166	2,813	100 00	28	251	100 00	149	2 428	100 00	30	225	100 00
Less than 250	2	42	1 49	–	–	0 00	2	34	1 39	1	3	1 38
250-499	–	–	1 49	–	–	0 00	2	16	2 05	4	11	6 44
500-749	1	39	2 89	2	24	9 54	6	103	6 28	3	18	14 24
750-999	9	111	6 82	1	9	13 10	2	35	7 74	–	–	14 24
1,000-1,249	8	124	11 24	2	9	16 81	10	157	14 19	1	3	15 69
1,250-1,499	7	111	15 19	3	57	39 51	15	179	21 57	6	64	44 33
1,500-1,749	4	71	17 71	3	24	49 17	13	281	33 12	2	25	55 61
1 750-1,999	12	208	25 12	–	–	49 17	4	87	36 71	1	3	56 88
2,000-2 249	4	32	26 26	2	8	52 26	7	110	41 24	–	–	56 88
2,250-2,499	4	55	28 22	–	–	52 26	3	60	43 73	4	28	69 37
2,500-2,999	12	180	34 61	1	2	53 18	23	362	58 64	–	–	69 37
3,000-3,499	8	133	39 35	1	16	59 59	11	183	66 19	–	–	69 37
3,500-3,999	12	141	44 36	2	12	64 33	8	124	71 28	–	–	69 37
4 000-4,499	13	236	52 76	4	47	82 99	8	133	76 74	–	–	69 37
4,500-4,999	7	183	59 26	–	–	82 99	8	96	80 71	–	–	69 37
5,000-5,999	12	242	67 87	1	17	89 81	7	95	84 60	–	–	69 37
6,000-6,999	10	144	72 99	1	3	91 16	6	71	87 51	–	–	69 37
7,000-7,999	11	239	81 48	1	4	92 74	3	22	88 42	–	–	69 37
8,000-8,999	8	162	87 24	1	3	94 02	2	36	89 90	2	26	81 02
9,000-9,999	3	27	88 19	1	3	95 05	2	52	92 04	2	7	84 34
10,000 or more	19	332	100 00	2	12	100 00	7	193	100 00	4	35	100 00

[1]Excludes unknown income

Table 2-100. CUMULATIVE PERCENTAGE DISTRIBUTION OF VITAMIN A INTAKE VALUES FOR PERSONS AGED 20-24 YEARS BY SEX AND RACE FOR INCOME LEVELS: UNITED STATES, 1971-74

(The standard for vitamin A for persons aged 20-24 years is 3 500 IU)

Vitamin A in IU	Total			Male			Female		
	Examined persons	Estimated population in thousands	Cumulative percent	Examined persons	Estimated population in thousands	Cumulative percent	Examined persons	Estimated population in thousands	Cumulative percent
	All incomes								
Total	1 756	17,325	100 00	513	8,110	100 00	1 243	9 215	100 00
Less than 250	47	350	2 02	8	107	1 32	39	244	2 64
250-499	49	408	4 38	12	118	2 78	37	290	5 79
500-749	85	785	8 91	21	298	6 44	64	488	11 08
750-999	112	919	14 21	23	342	10 66	89	577	17 34
1,000-1,249	94	881	19 30	19	286	14 18	75	595	23 80
1 250-1,499	83	732	23 53	15	177	16 36	68	555	29 83
1 500-1,749	84	727	27 72	22	334	20 48	62	394	34 10
1,750-1,999	96	896	32 90	23	340	24 66	73	556	40 14
2,000-2 249	81	676	36 80	20	265	27 93	61	411	44 60
2 250-2,499	91	846	41 68	23	357	32 33	68	490	49 91
2,500-2,999	144	1 549	50 62	45	746	41 52	99	803	58 62
3,000-3,499	120	1 104	56 99	27	420	46 70	93	684	66 04
3,500-3 999	89	944	62 44	26	445	52 20	63	499	71 45
4 000-4,499	79	939	67 86	31	501	58 38	48	438	76 20
4 500-4,999	54	557	71 07	21	272	61 73	33	285	79 29
5,000-5,999	117	1,476	79 59	50	966	73 64	67	510	84 83
6,000-6 999	73	777	84 08	26	466	79 39	47	311	88 20
7 000-7,999	59	572	87 38	22	310	83 22	37	262	91 04
8,000-8,999	34	476	90 12	18	313	87 08	16	162	92 80
9,000-9,999	26	185	91 19	11	110	88 44	15	75	93 61
10,000 or more	139	1,526	100 00	50	938	100 00	89	588	100 00
	Income below poverty level[1]								
Total	349	2 565	100 00	95	1,095	100 00	254	1,470	100 00
Less than 250	18	77	2 99	1	3	0 28	17	74	5 00
250-499	17	134	8 22	6	50	4 82	11	85	10 76
500-749	24	153	14 18	7	63	10 61	17	89	16 84
750-999	32	174	20 96	6	69	16 89	26	105	23 99
1,000-1,249	21	148	26 74	5	53	21 72	16	95	30 47
1,250-1,499	18	97	30 53	3	13	22 88	15	85	36 24
1,500-1,749	20	148	36 32	6	73	29 53	14	76	41 37
1,750-1 999	15	96	40 07	6	55	34 59	9	41	44 15
2,000-2 249	13	108	44 29	3	42	38 46	10	66	48 63
2,250-2,499	22	188	51 60	6	82	45 94	16	106	55 83
2,500-2 999	24	181	58 65	10	94	54 53	14	87	61 72
3,000-3,499	23	138	64 02	5	49	58 99	18	89	67 77
3,500-3,999	15	93	67 65	4	36	62 28	11	57	71 65
4,000-4,499	8	113	72 07	4	58	67 58	4	55	75 41
4,500-4,999	8	92	75 64	1	28	70 16	7	63	79 73
5,000-5 999	16	121	80 34	7	49	74 61	9	72	84 61
6,000-6,999	11	81	83 48	2	22	76 66	9	58	88 56
7,000-7,999	6	54	85 59	–	–	76 66	6	54	92 23
8,000-8,999	5	103	89 60	5	103	86 06	–	–	92 23
9,000-9,999	5	28	90 70	2	24	88 25	3	4	92 52
10,000 or more	28	239	100 00	6	129	100 00	22	110	100 00
	Income above poverty level[1]								
Total	1,351	14,224	100 00	400	6 716	100 00	951	7,509	100 00
Less than 250	27	263	1 85	7	104	1 54	20	160	2 13
250-499	31	251	3 62	5	46	2 23	26	205	4 86
500-749	59	617	7 95	14	234	5 71	45	383	9 96
750-999	78	724	13 04	16	270	9 73	62	454	16 00
1,000-1,249	69	717	18 08	14	233	13 20	55	484	22 45
1,250-1,499	62	602	22 31	11	158	15 56	51	443	28 35
1,500-1,749	60	549	26 17	15	245	19 21	45	304	32 41
1,750-1,999	77	777	31 64	16	273	23 27	61	504	39 12
2,000-2 249	66	531	35 37	16	202	26 27	50	330	43 51
2,250-2,499	67	655	39 98	17	275	30 37	50	380	48 58
2,500-2,999	114	1,342	49 41	34	646	39 98	80	696	57 85
3,000-3 499	90	881	55 61	21	313	44 65	69	568	65 41
3,500-3,999	70	786	61 13	21	392	50 49	49	393	70 65
4,000-4,499	71	826	66 93	27	443	57 09	44	382	75 74
4,500-4,999	44	454	70 13	19	236	60 61	25	218	78 65
5,000-5,999	99	1,340	79 55	42	903	74 05	57	437	84 46
6,000-6,999	61	692	84 41	23	439	80 59	38	253	87 83
7,000-7,999	51	486	87 83	21	282	84 80	30	204	90 54
8,000-8,999	26	314	90 04	11	153	87 08	15	161	92 68
9,000-9,999	21	157	91 14	9	86	88 37	12	71	93 63
10,000 or more	108	1,260	100 00	41	781	100 00	67	479	100 00

Table 2-100. CUMULATIVE PERCENTAGE DISTRIBUTION OF VITAMIN A INTAKE VALUES FOR PERSONS AGED 20-24 YEARS BY SEX AND RACE FOR INCOME LEVELS: UNITED STATES, 1971-74—Con.

[The standard for vitamin A for persons aged 20-24 years is 3 500 IU]

Vitamin A in IU	White male			Black male			White female			Black female		
	Examined persons	Estimated population in thousands	Cumulative percent	Examined persons	Estimated population in thousands	Cumulative percent	Examined persons	Estimated population in thousands	Cumulative percent	Examined persons	Estimated population in thousands	Cumulative percent
	All incomes											
Total	423	7,094	100 00	80	866	100 00	956	7,972	100 00	259	1,073	100 00
Less than 250	6	96	1 35	1	3	0 35	25	200	2 51	13	36	3 32
250-499	6	91	2 64	5	24	3 10	26	250	5 64	11	40	7 04
500-749	18	260	6 30	3	38	7 44	39	365	10 22	24	117	17 96
750-999	15	236	9 63	8	106	19 63	65	473	16 16	23	96	26 90
1 000-1,249	15	265	13 36	4	21	22 06	60	514	22 60	14	71	33 50
1,250-1,499	10	156	15 56	5	21	24 50	59	524	29 18	9	31	36 39
1,500-1,749	20	302	19 82	2	31	28 11	49	356	33 65	13	38	39 90
1,750-1,999	22	334	24 53	1	5	28 74	59	495	39 86	10	33	42 99
2,000-2,249	18	255	28 13	2	9	29 83	51	365	44 44	9	36	46 32
2,250-2,499	19	305	32 42	4	52	35 83	54	440	49 96	13	48	50 83
2,500-2,999	37	636	41 38	8	110	48 56	81	735	59 18	17	61	56 49
3,000-3,499	22	377	46 70	4	31	52 14	69	578	66 43	24	106	66 36
3,500-3,999	24	425	52 69	1	11	53 43	52	449	72 06	7	26	68 82
4,000-4,499	25	412	58 49	6	90	63 76	44	404	77 13	3	26	71 24
4,500-4,999	17	231	61 76	3	28	67 05	24	231	80 02	7	47	75 66
5,000-5,999	44	899	74 43	4	42	71 85	52	422	85 32	12	76	82 72
6 000-6,999	24	442	80 66	2	24	74 64	35	249	88 44	12	62	88 50
7,000-7,999	21	298	84 86	1	13	76 10	30	239	91 43	6	22	90 52
8,000-8,999	16	247	88 34	1	30	79 51	13	148	93 29	3	15	91 90
9,000-9,999	8	75	89 41	2	25	82 43	9	55	93 98	5	10	92 84
10 000 or more	36	752	100 00	13	152	100 00	60	480	100 00	24	77	100 00
	Income below poverty level[1]											
Total	65	825	100 00	28	224	100 00	135	970	100 00	115	471	100 00
Less than 250	–	–	0 00	1	3	1 36	8	52	5 33	8	14	2 90
250-499	3	33	4 00	3	17	8 84	4	57	11 18	7	28	8 84
500-749	6	60	11 30	1	3	10 26	5	46	15 97	12	43	17 94
750-999	4	61	18 68	2	8	13 77	14	68	22 94	12	37	25 89
1,000-1,249	4	49	24 59	1	4	15 62	10	60	29 16	6	35	33 29
1,250-1,499	–	–	24 59	3	13	21 28	9	60	35 30	6	25	38 64
1,500-1,749	4	42	29 62	2	31	35 26	9	66	42 10	5	10	40 67
1,750-1,999	5	50	35 67	1	5	37 70	9	41	46 30	–	–	40 67
2 000-2,249	2	39	40 34	1	4	39 47	8	55	51 98	2	11	42 93
2,250-2,499	4	73	49 24	2	8	43 20	9	82	60 41	7	24	48 05
2,500-2,999	8	74	58 24	2	20	52 07	8	59	66 51	6	27	53.87
3,000-3,499	4	43	63 50	1	5	54 49	8	41	70 74	10	48	64 03
3,500-3,999	2	15	65 34	1	11	59 46	7	44	75 29	3	7	65 43
4,000-4,499	4	58	72 37	–	–	59 46	3	32	78 63	1	23	70 31
4 500-4,999	1	28	75 79	–	–	59 46	3	38	82 49	4	26	75 82
5 000-5,999	5	44	81 07	2	5	61 80	4	33	85 89	5	39	84 05
6,000-6,999	2	22	83 79	–	–	61 80	5	41	90 15	4	17	87 61
7,000-7,999	–	–	83 79	–	–	61 80	4	41	94 38	1	12	90 12
8,000-8,999	3	37	88 28	1	30	75 02	–	–	94 38	–	–	90 12
9,000-9,999	1	3	88 65	1	21	84 37	–	–	94 38	3	4	91 02
10,000 or more	3	94	100 00	3	35	100 00	8	55	100 00	13	42	100 00
	Income above poverty level[1]											
Total	343	5 990	100 00	49	622	100 00	797	6,808	100 00	131	567	100 00
Less than 250	6	96	1 60	–	–	0 00	16	139	2 04	4	21	3 62
250-499	2	36	2 19	2	7	1 13	22	193	4 88	4	12	5 72
500-749	12	200	5 53	2	34	6 66	33	304	9 36	11	73	18 56
750-999	10	172	8 40	6	98	22 37	51	406	15 32	10	41	25 76
1,000-1,249	11	216	12 01	3	17	25 09	48	440	21 78	6	33	31 60
1,250-1,499	10	156	14 61	1	3	25 54	48	437	28 20	3	6	32 62
1,500-1,749	15	245	18 70	–	–	25 54	37	276	32 26	8	28	37 56
1,750-1,999	16	273	23 25	–	–	25 54	49	451	38 89	9	32	43 22
2,000-2,249	15	196	26 53	1	5	26 41	42	294	43 22	7	25	47 64
2,250-2,499	15	231	30 39	2	44	33 42	44	356	48 45	5	23	51 74
2,500-2,999	28	555	39 66	6	90	47 95	69	658	58 11	10	32	57 38
3,000-3,499	17	276	44 27	3	26	52 07	58	515	65 67	11	53	66 70
3,500-3,999	21	392	50 82	–	–	52 07	42	357	70 91	4	20	70 20
4,000-4,499	21	354	56 72	6	90	66 46	41	372	76 37	2	3	70 73
4,500-4,999	15	196	59 99	3	28	71 04	20	190	79 16	3	21	74 51
5,000-5,999	38	841	74 03	2	36	76 87	48	389	84 88	6	36	80 79
6,000-6,999	21	415	80 97	2	24	80 75	30	208	87 92	8	45	88 77
7,000-7,999	20	270	85 47	1	13	82 78	25	194	90 77	5	10	90 50
8,000-8,999	11	153	88 03	–	–	82 78	13	148	92 94	2	13	92 87
9,000-9,999	7	72	89 24	1	4	83 49	9	55	93 75	2	6	93 91
10,000 or more	32	645	100 00	8	103	100 00	52	426	100 00	11	35	100 00

[1]Excludes unknown income

Table 2-101. CUMULATIVE PERCENTAGE DISTRIBUTION OF VITAMIN A INTAKE VALUES FOR PERSONS AGED 25-34 YEARS BY SEX AND RACE FOR INCOME LEVELS: UNITED STATES, 1971-74

[The standard for vitamin A for persons aged 25-34 years is 3 500 IU]

Vitamin A in IU	Total			Male			Female		
	Examined persons	Estimated population in thousands	Cumulative percent	Examined persons	Estimated population in thousands	Cumulative percent	Examined persons	Estimated population in thousands	Cumulative percent
	All incomes								
Total	2 700	26,936	100 00	804	13,003	100 00	1,896	13,933	100 00
Less than 250	63	512	1 90	11	125	0 96	52	387	2 78
250-499	68	533	3 88	12	166	2 23	56	368	5 42
500-749	114	977	7 51	19	296	4 51	95	681	10 31
750-999	125	1 081	11 52	20	347	7 18	105	734	15 57
1,000-1 249	131	1,223	16 06	25	434	10 52	106	789	21 24
1,250-1,499	138	1,281	20 82	32	478	14 20	106	803	27 00
1,500-1,749	154	1,573	26 66	40	649	19 19	114	923	33 63
1,750-1,999	143	1,475	32 14	38	607	23 86	105	869	39 86
2,000-2,249	101	993	35 82	27	443	27 27	74	550	43 81
2,250-2,499	126	1,264	40 52	38	598	31 87	88	665	48 58
2,500-2,999	242	2 467	49 68	74	1,243	41 43	168	1 224	57 37
3,000-3,499	190	1 940	56 88	63	1 030	49 35	127	911	63 91
3,500-3 999	142	1,454	62 28	48	820	55 66	94	633	68 45
4 000-4,499	126	1,228	66 83	43	610	60 35	83	618	72 88
4,500-4,999	113	1 360	71 88	57	943	67 60	56	417	75 87
5,000-5,999	154	1,664	78 06	56	956	74 96	98	708	80 96
6,000-6,999	120	1 243	82 68	45	696	80 31	75	547	84 88
7 000-7,999	96	972	86 28	28	459	83 84	68	513	88 57
8,000-8,999	56	700	88 88	24	465	87 41	32	235	90 26
9,000-9,999	46	486	90 69	16	239	89 25	30	247	92 03
10 000 or more	252	2 508	100 00	88	1,397	100 00	164	1 111	100 00
	Income below poverty level[1]								
Total	384	2,451	100 00	73	824	100 00	311	1,626	100 00
Less than 250	18	132	5 40	3	40	4 87	15	92	5 67
250-499	11	37	6 90	1	5	5 48	10	32	7 62
500-749	25	114	11 54	1	4	5 98	24	110	14 35
750-999	28	117	16 33	1	3	6 38	27	114	21 37
1,000-1,249	28	303	28 71	5	117	20 60	23	186	32 81
1,250-1,499	18	82	32 04	4	15	22 41	14	67	36 93
1,500-1,749	20	127	37 24	2	16	24 30	18	112	43 80
1,750-1,999	21	196	45 22	6	82	34 25	15	114	50 79
2,000-2,249	16	111	49 74	1	3	34 59	15	108	57 43
2,250-2,499	16	74	52 76	3	21	37 08	13	53	60 71
2 500-2,999	27	133	58 18	6	56	43 90	21	77	65 42
3,000-3,499	24	167	64 98	6	84	54 08	18	83	70 50
3,500-3,999	21	96	68 89	4	26	57 28	17	70	74 78
4,000-4,499	15	117	73 66	3	37	61 79	12	80	79 67
4,500-4,999	12	64	76 27	4	34	65 87	8	30	81 54
5,000-5,999	19	113	80 88	5	48	71 70	14	65	85 53
6 000-6,999	10	84	84 29	6	63	79 39	4	20	86 78
7,000-7,999	14	106	88 61	4	41	84 32	10	65	90 79
8 000-8,999	6	43	90 35	1	14	85 97	5	29	92 56
9 000-9,999	4	33	91 69	1	11	87 34	3	22	93 89
10,000 or more	31	204	100 00	6	104	100 00	25	99	100 00
	Income above poverty level[1]								
Total	2,240	23,695	100 00	707	11,758	100 00	1,533	11,937	100 00
Less than 250	42	367	1 55	7	80	0 68	35	286	2 40
250-499	57	497	3 64	11	161	2 05	46	336	5 21
500-749	85	836	7 17	18	292	4 54	67	544	9 77
750-999	95	956	11 21	18	339	7 42	77	617	14 94
1,000-1,249	100	904	15 02	20	317	10 11	80	587	19 86
1,250-1,499	118	1,185	20 02	28	463	14 05	90	722	25 90
1,500-1,749	132	1,431	26 06	38	634	19 44	94	797	32 58
1,750-1,999	118	1,244	31 31	31	517	23 84	87	728	38 68
2,000-2,249	84	875	35 01	26	440	27 58	58	435	42 32
2 250-2,499	105	1,111	39 70	33	538	32 16	72	573	47 12
2,500-2,999	203	2 164	48 83	64	1 076	41 31	139	1,088	56 23
3,000-3,499	160	1,669	55 87	55	880	48 80	105	789	62 84
3,500-3,999	117	1,328	61 48	42	782	55 45	75	547	67 42
4,000-4 499	107	1 080	66 04	39	561	60 22	68	518	71 76
4,500-4,999	98	1,261	71 36	51	877	67 68	47	384	74 98
5,000-5,999	131	1,472	77 57	50	854	74 94	81	618	80 16
6,000-6,999	106	1 112	82 26	35	585	79 92	71	527	84 57
7,000-7,999	81	864	85 91	24	418	83 47	57	446	88 30
8,000-8,999	48	653	88 66	22	448	87 28	26	205	90 02
9,000-9,999	41	452	90 57	15	228	89 22	26	224	91 89
10 000 or more	212	2,235	100 00	80	1,267	100 00	132	968	100 00

Table 2-101. CUMULATIVE PERCENTAGE DISTRIBUTION OF VITAMIN A INTAKE VALUES FOR PERSONS AGED 25-34 YEARS BY SEX AND RACE FOR INCOME LEVELS: UNITED STATES, 1971-74—Con.

[The standard for vitamin A for persons aged 25-34 years is 3 500 IU]

Vitamin A in IU	White male			Black male			White female			Black female		
	Examined persons	Estimated population in thousands	Cumulative percent	Examined persons	Estimated population in thousands	Cumulative percent	Examined persons	Estimated population in thousands	Cumulative percent	Examined persons	Estimated population in thousands	Cumulative percent
	All incomes											
Total	672	11 594	100 00	119	1,232	100 00	1,539	12,161	100 00	335	1,646	100 00
Less than 250	6	80	0 69	5	45	3 64	35	281	2 31	17	107	6 48
250-499	8	124	1 76	4	41	7 00	39	302	4 80	16	57	9 97
500-749	11	206	3 54	6	18	8 49	71	579	9 55	23	101	16 10
750-999	18	339	6 46	2	9	9 21	83	647	14 87	22	87	21 37
1,000-1,249	19	348	9 46	6	86	16 17	75	612	19 91	29	167	31 51
1,250-1 499	27	460	13 43	5	19	17 70	83	683	25 52	22	114	38 46
1,500-1,749	31	586	18 48	8	59	22 49	91	785	31 98	23	138	46 86
1,750-1,999	32	538	23 12	5	66	27 84	87	748	38 13	16	104	53 18
2,000-2,249	18	332	25 99	8	108	36 61	61	496	42 20	12	50	56 19
2,250-2,499	29	532	30 57	8	54	40 98	75	621	47 31	12	43	58 80
2,500-2 999	61	1,082	39 91	11	150	53 18	143	1,072	56 12	24	151	68 00
3,000-3,499	56	915	47 80	6	83	59 94	112	821	62 87	12	73	72 44
3,500-3,999	44	778	54 51	4	42	63 36	80	578	67 63	14	55	75 76
4,000-4 499	39	557	59 31	3	51	67 48	70	568	72 30	11	35	77 89
4 500-4,999	52	882	66 92	5	60	72 38	49	379	75 41	6	34	79 98
5,000-5,999	47	870	74 43	9	86	79 33	86	671	80 93	12	38	82 28
6,000-6 999	40	630	79 87	4	44	82 89	66	492	84 97	8	45	85 02
7,000-7 999	26	444	83 70	2	14	84 06	55	445	88 63	12	65	88 95
8,000-8,999	22	441	87 51	1	12	84 99	26	190	90 19	5	36	91 15
9,000-9,999	14	217	89 38	2	22	86 79	21	190	91 75	8	49	94 16
10,000 or more	72	1,231	100 00	15	163	100 00	131	1,003	100 00	31	96	100 00
	Income below poverty level[1]											
Total	48	547	100 00	23	242	100 00	162	1,018	100 00	146	596	100 00
Less than 250	2	35	6 40	1	5	2 11	9	67	6 63	6	25	4 16
250-499	–	–	6 40	1	5	4 21	2	3	6 93	8	29	8 95
500-749	1	4	7 15	–	–	4 21	8	43	11 19	15	65	19 82
750-999	1	3	7 75	–	–	4 21	13	63	17 40	14	51	28 36
1,000-1 249	4	88	23 75	1	30	16 48	9	103	27 54	14	83	42 25
1,250-1,499	1	4	24 52	3	11	20 88	6	44	31 81	8	23	46 18
1,500-1 749	1	5	25 42	1	11	25 30	8	62	37 87	10	50	54 58
1,750-1,999	4	28	30 48	2	54	47 69	10	78	45 54	5	36	60 54
2,000-2,249	–	–	30 48	1	3	48 85	9	94	54 77	6	14	62 88
2 250-2,499	2	18	33 79	1	2	49 87	9	42	58 92	4	11	64 75
2 500-2,999	3	21	37 60	2	32	63 09	13	57	64 52	8	20	68 03
3,000-3 499	3	27	42 50	2	25	73 59	12	54	69 84	6	28	72 80
3,500-3,999	2	13	44 92	2	13	79 02	11	56	75 38	6	13	75 02
4,000-4,499	2	34	51 07	1	4	80 48	7	60	81 31	4	13	77 14
4,500-4,999	4	34	57 22	–	–	80 48	4	17	83 00	4	13	79 35
5,000-5 999	4	45	65 45	1	3	81 72	9	48	87 73	5	17	82 16
6,000-6,999	6	63	77 04	–	–	81 72	3	19	89 60	1	1	82 38
7,000-7,999	3	30	82 44	1	11	86 30	3	18	91 35	6	43	89 63
8,000-8,999	1	14	84 93	–	–	86 30	3	25	93 77	2	4	90 36
9,000-9,999	1	11	86 99	–	–	86 30	1	8	94 54	2	14	92 66
10,000 or more	3	71	100 00	3	33	100 00	13	56	100 00	12	44	100 00
	Income above poverty level[1]											
Total	605	10,651	100 00	92	969	100 00	1,336	10 806	100 00	179	1,018	100 00
Less than 250	4	45	0 42	3	36	3 67	25	206	1 91	10	80	7 88
250-499	8	124	1 59	3	36	7 42	37	299	4 68	8	29	10 72
500-749	10	202	3 49	6	18	9 32	61	514	9 43	6	30	13 66
750-999	17	335	6 64	1	4	9 71	70	584	14 83	7	34	16 95
1 000-1 249	15	261	9 08	5	56	15 48	64	495	19 41	14	82	25 04
1,250-1,499	26	455	13 36	2	8	16 32	77	639	25 33	12	77	32 58
1 500-1,749	30	581	18 82	7	48	21 30	82	711	31 90	12	86	41 07
1 750-1,999	27	502	23 53	3	12	22 51	74	642	37 84	11	68	47 79
2,000-2,249	18	332	26 65	7	105	33 36	51	394	41 50	6	36	51 30
2,250-2,499	26	477	31 12	6	49	38 38	63	540	46 49	8	32	54 43
2,500-2 999	54	951	40 05	9	118	50 59	122	955	55 32	16	132	67 38
3,000-3,499	51	822	47 77	4	58	56 55	96	728	62 05	6	45	71 77
3,500-3 999	40	753	54 84	2	29	59 54	67	505	66 73	8	42	75 85
4,000-4,499	36	512	59 64	2	47	64 41	60	488	71 25	7	22	78 05
4,500-4,999	46	816	67 31	5	60	70 64	44	359	74 57	2	21	80 14
5 000-5 999	42	772	74 55	8	83	79 16	74	597	80 09	7	21	82 20
6,000-6,999	31	527	79 50	3	36	82 83	63	472	84 47	7	44	86 51
7,000-7,999	23	415	83 40	1	3	83 16	51	424	88 39	6	21	88 62
8,000-8,999	20	425	87 38	1	12	84 35	22	164	89 91	3	32	91 76
9,000-9 999	13	206	89 32	2	22	86 63	20	182	91 59	5	34	95 10
10 000 or more	68	1,138	100 00	12	130	100 00	113	908	100 00	18	50	100 00

[1]Excludes unknown income

Table 2-102. CUMULATIVE PERCENTAGE DISTRIBUTION OF VITAMIN A INTAKE VALUES FOR PERSONS AGED 35-44 YEARS BY SEX AND RACE FOR INCOME LEVELS· UNITED STATES, 1971-74

[The standard for vitamin A for persons aged 35-44 years is 3 500 IU]

Vitamin A in IU	Total			Male			Female		
	Examined persons	Estimated population in thousands	Cumulative percent	Examined persons	Estimated population in thousands	Cumulative percent	Examined persons	Estimated population in thousands	Cumulative percent
	All incomes								
Total	2,328	22,268	100 00	665	10 692	100 00	1 663	11 576	100 00
Less than 250	49	389	1 75	9	140	1 31	40	249	2 15
250-499	68	491	3 95	10	133	2 56	58	358	5 24
500-749	83	683	7 02	13	190	4 33	70	493	9 50
750-999	96	817	10 69	18	271	6 87	78	547	14 22
1,000-1 249	112	1,008	15 21	26	403	10 64	86	604	19 44
1,250-1,499	122	1 049	19 92	21	416	14 53	101	632	24 90
1,500-1,749	112	894	23 94	20	320	17 52	92	574	29 86
1,750-1,999	116	1 052	28 66	35	456	21 79	81	596	35 01
2,000-2,249	133	1,239	34 23	28	459	26 08	105	781	41 75
2,250-2 499	103	910	38 31	26	416	29 96	77	495	46 03
2,500-2,999	192	1,962	47 12	64	1,064	39 92	128	898	53 78
3,000-3,499	173	1 550	54 09	51	705	46 51	122	845	61 08
3,500-3,999	138	1 379	60 28	43	737	53 40	95	642	66 63
4,000-4 499	108	1,019	64 85	28	427	57 39	80	592	71 74
4,500-4,999	92	1,083	69 72	35	646	63 43	57	437	75 52
5,000-5,999	143	1,544	76 65	57	892	71 78	86	652	81 15
6,000-6,999	103	1,322	82 59	49	914	80 33	54	408	84 68
7,000-7,999	70	825	86 29	32	538	85 36	38	287	87 15
8 000-8,999	63	621	89 08	18	299	88 15	45	323	89 94
9,000-9,999	44	424	90 99	14	198	90 00	30	226	91 89
10,000 or more	208	2,007	100 00	68	1,069	100 00	140	939	100 00
	Income below poverty level[1]								
Total	334	2 055	100 00	72	929	100 00	262	1,127	100 00
Less than 250	17	115	5 61	2	21	2 31	15	94	8 33
250-499	15	83	9 65	3	34	6 00	12	49	12 66
500-749	21	105	14 76	2	22	8 33	19	83	20 06
750-999	13	66	17 98	3	37	12 31	10	29	22 65
1,000-1 249	19	80	21 85	2	12	13 55	17	68	28 69
1,250-1,499	25	112	27 30	3	42	18 08	22	70	34 90
1,500-1,749	14	39	29 21	1	10	19 13	13	30	37 52
1 750-1,999	27	177	37 81	9	87	28 46	18	90	45 52
2 000-2,249	12	71	41 26	1	3	28 74	11	68	51 59
2,250-2,499	15	99	46 08	2	33	32 34	13	66	57 41
2,500-2,999	23	109	51 37	2	19	34 39	21	90	65 37
3,000-3,499	17	106	56 55	7	48	39 59	10	58	70 52
3,500-3,999	13	59	59 43	2	30	42 77	11	30	73 17
4,000-4 499	14	99	64 27	5	56	48 75	9	44	77 05
4,500-4 999	10	77	68 03	3	63	55 50	7	15	78 36
5,000-5 999	18	123	73 99	4	37	59 43	14	86	85 99
6,000-6,999	9	108	79 26	4	90	69 12	5	18	87 62
7,000-7 999	12	126	85 40	5	103	80 22	7	23	89 67
8,000-8,999	6	51	87 88	3	36	84 13	3	15	90 97
9,000-9,999	7	46	90 11	2	20	86 29	5	26	93 25
10,000 or more	27	203	100 00	7	127	100 00	20	76	100 00
	Income above poverty level[1]								
Total	1,909	19,404	100 00	567	9,365	100 00	1 342	10,038	100 00
Less than 250	32	274	1 41	7	118	1 27	25	155	1 54
250-499	48	373	3 33	5	88	2 20	43	285	4 39
500-749	59	551	6 17	11	169	4 00	48	382	8 19
750-999	80	737	9 97	15	234	6 50	65	503	13 21
1,000-1,249	88	874	14 48	22	359	10 34	66	515	18 34
1,250-1 499	94	890	19 06	17	348	14 05	77	542	23 74
1,500-1 749	94	836	23 37	19	310	17 36	75	526	28 98
1,750-1,999	87	844	27 72	25	348	21 07	62	496	33 92
2,000-2,249	113	1 068	33 22	25	404	25 38	88	664	40 53
2,250-2 499	85	787	37 28	23	366	29 29	62	421	44 73
2 500-2,999	164	1,790	46 50	60	1,012	40 10	104	778	52 48
3,000-3 499	149	1,393	53 68	43	631	46 83	106	762	60 07
3,500-3,999	121	1,260	60 17	40	680	54 09	81	580	65 85
4,000-4,499	91	892	64 77	22	367	58 01	69	526	71 08
4 500-4,999	77	934	69 59	31	557	63 95	46	378	74 85
5 000-5,999	120	1,385	76 72	50	827	72 79	70	557	80 40
6,000-6 999	88	1,190	82 86	41	806	81 39	47	385	84 23
7 000-7,999	58	699	86 46	27	435	86 03	31	263	86 86
8 000-8,999	53	546	89 27	14	246	88 66	39	300	89 84
9,000-9 999	34	365	91 15	12	178	90 56	22	187	91 70
10,000 or more	174	1 717	100 00	58	884	100 00	116	833	100 00

Table 2-102. CUMULATIVE PERCENTAGE DISTRIBUTION OF VITAMIN A INTAKE VALUES FOR PERSONS AGED 35-44 YEARS BY SEX AND RACE FOR INCOME LEVELS: UNITED STATES, 1971-74—Con.

[The standard for vitamin A for persons aged 35-44 years is 3 500 IU]

Vitamin A in IU	White male			Black male			White female			Black female		
	Examined persons	Estimated population in thousands	Cumulative percent	Examined persons	Estimated population in thousands	Cumulative percent	Examined persons	Estimated population in thousands	Cumulative percent	Examined persons	Estimated population in thousands	Cumulative percent
	All incomes											
Total	570	9,532	100 00	87	1,005	100 00	1,301	10,095	100 00	334	1,318	100 00
Less than 250	8	135	1 42	1	5	0 50	16	164	1 62	24	85	6 46
250-499	5	88	2 34	5	45	5 01	43	325	4 84	15	33	8 93
500-749	11	169	4 11	2	22	7 16	48	400	8 81	20	78	14 87
750-999	15	252	6 75	3	18	8 99	58	438	13 15	18	95	22 10
1 000-1,249	22	360	10 54	4	43	13 27	71	525	18 35	15	79	28 13
1 250-1,499	18	376	14 48	2	10	14 25	76	534	23 64	21	84	34 52
1,500-1,749	17	301	17 64	2	15	15 73	62	472	28 32	27	88	41 21
1 750-1,999	29	408	21 92	5	44	20 11	65	523	33 50	14	59	45 65
2,000-2,249	26	451	26 65	2	8	20 90	90	736	40 79	13	30	47 92
2,250-2 499	21	299	29 78	5	117	32 54	59	437	45 12	18	58	52 30
2 500-2,999	53	913	39 36	11	151	47 59	104	771	52 76	22	110	60 68
3,000-3 499	43	585	45 50	5	33	50 91	102	745	60 14	18	75	66 41
3,500-3,999	36	680	52 63	7	57	56 59	77	568	65 77	17	72	71 89
4 000-4,499	25	411	56 94	3	16	58 19	69	543	71 14	11	49	75 64
4 500-4,999	32	594	63 17	3	52	63 37	50	409	75 20	7	28	77 78
5 000-5,999	53	802	71 58	3	64	69 72	71	596	81 10	13	43	81 07
6 000-6,999	42	810	80 08	6	10	79 66	46	369	84 75	7	30	83 39
7,000-7,999	29	460	84 90	3	78	87 43	32	260	87 33	6	27	85 40
8 000-8,999	16	286	87 91	2	12	88 66	35	283	90 13	9	33	87 89
9,000-9 999	12	180	89 79	2	18	90 50	24	213	92 24	6	13	88 88
10,000 or more	57	973	100 00	11	95	100 00	103	783	100 00	33	147	100 00
	Income below poverty level[1]											
Total	44	616	100 00	27	308	100 00	121	734	100 00	139	385	100 00
Less than 250	2	21	3 48	–	–	0 00	2	53	7 28	13	41	10 52
250-499	1	5	4 22	2	30	9 64	6	38	12 44	6	11	13 34
500-749	–	–	4 22	2	22	16 66	6	31	16 72	12	45	25 14
750-999	2	32	9 38	1	5	18 32	4	14	18 58	6	16	29 19
1 000-1,249	1	6	10 40	1	5	20 03	9	52	25 63	8	16	33 40
1,250-1 499	3	42	17 23	–	–	20 03	11	39	30 89	10	30	41 20
1,500-1,749	–	–	17 23	1	10	23 18	1	2	31 20	12	27	48 28
1,750-1,999	4	42	24 01	4	41	36 38	10	62	39 71	8	28	55 49
2,000-2,249	1	3	24 44	–	–	36 38	9	65	48 53	2	4	56 42
2 250-2,499	2	33	29 86	–	–	36 38	7	52	55 68	6	13	59 83
2,500-2 999	1	15	32 28	1	4	37 72	11	57	63 48	10	33	68 29
3,000-3 499	4	24	36 23	3	24	45 50	7	50	70 26	3	8	70 42
3,500-3 999	1	24	40 07	1	6	47 39	3	9	71 47	8	21	75 85
4,000-4 499	3	44	47 22	2	12	51 13	6	38	76 70	3	5	77 26
4,500-4,999	1	23	50 94	2	40	64 01	3	9	77 88	4	6	78 83
5,000-5 999	4	37	56 86	–	–	64 01	8	62	86 39	6	24	84 94
6,000-6,999	3	58	66 32	1	32	74 31	3	12	88 10	2	6	86 45
7 000-7,999	3	53	74 90	2	50	90 59	4	15	90 10	3	8	88 63
8,000-8,999	2	31	80 00	1	5	92 16	2	12	91 80	1	2	89 21
9 000-9 999	1	7	81 13	1	13	96 43	1	19	94 43	4	6	90 88
10,000 or more	5	116	100 00	2	11	100 00	8	41	100 00	12	35	100 00
	Income above poverty level[1]											
Total	509	8 591	100 00	52	628	100 00	1 136	9 009	100 00	182	892	100 00
Less than 250	6	113	1 32	1	5	0 80	14	110	1 23	11	45	5 00
250-499	4	83	2 29	1	4	1 51	34	264	4 15	9	22	7 43
500-749	11	169	4 25	–	–	1 51	41	357	8 11	6	17	9 39
750-999	13	220	6 82	2	13	3 63	51	411	12 67	12	80	18 33
1 000-1 249	20	332	10 68	2	27	7 97	60	455	17 71	6	60	25 08
1,250-1,499	14	308	14 27	2	10	9 53	64	483	23 07	11	54	31 14
1 500-1 749	17	301	17 77	1	5	10 35	60	466	28 24	13	58	37 60
1,750-1 999	24	345	21 78	1	3	10 88	54	451	33 25	6	31	41 04
2 000-2,249	23	396	26 39	2	8	12 15	76	624	40 18	10	25	43 83
2 250-2 499	19	265	29 48	4	101	28 25	50	376	44 36	12	45	48 83
2 500-2 999	51	875	39 67	9	136	49 96	90	684	51 95	12	78	57 56
3,000-3 499	38	535	45 90	2	9	51 46	90	672	59 41	14	66	64 94
3,500-3 999	34	628	53 21	6	51	59 61	71	527	65 26	9	51	70 69
4,000-4,499	22	367	57 48	–	–	59 61	61	482	70 61	8	44	75 62
4,500-4,999	30	544	63 82	1	12	61 58	44	364	74 65	2	14	77 14
5,000-5,999	47	749	72 54	2	52	69 81	62	527	80 49	6	19	79 23
6,000-6 999	37	741	81 17	4	64	80 05	41	351	84 39	5	25	81 99
7,000-7,999	26	407	85 91	1	28	84 50	28	245	87 11	3	18	84 02
8,000-8,999	13	239	88 69	1	8	85 70	32	265	90 06	6	27	87 05
9,000-9,999	11	173	90 70	1	5	86 54	20	180	92 06	2	7	87 79
10,000 or more	49	799	100 00	9	84	100 00	93	716	100 00	19	109	100 00

[1]Excludes unknown income

301-835 O - 79 - 19

Table 2-103. CUMULATIVE PERCENTAGE DISTRIBUTION OF VITAMIN A INTAKE VALUES FOR PERSONS AGED 45-54 YEARS BY SEX AND RACE FOR INCOME LEVELS: UNITED STATES, 1971-74

(The standard for vitamin A for persons aged 45-54 years is 3 500 IU)

Vitamin A in IU	Total			Male			Female		
	Examined persons	Estimated population in thousands	Cumulative percent	Examined persons	Estimated population in thousands	Cumulative percent	Examined persons	Estimated population in thousands	Cumulative percent
	All incomes								
Total	1,601	23,313	100 00	765	11 150	100 00	836	12,163	100 00
Less than 250	32	375	1 61	16	146	1 31	16	228	1 88
250-499	35	423	3 42	18	220	3 28	17	204	3 55
500-749	55	699	6 42	19	261	5 62	36	438	7 15
750-999	52	769	9 72	16	268	8 03	36	501	11 27
1,000-1,249	66	910	13 62	28	370	11 35	38	540	15 71
1,250-1 499	86	1,264	19 04	32	455	15 43	54	809	22 36
1,500-1,749	95	1,373	24 93	43	536	20 23	52	837	29 24
1 750-1,999	88	1,314	30 57	46	690	26 42	42	624	34 37
2 000-2,249	80	1,070	35 16	36	576	31 59	44	494	38 44
2,250-2 499	73	1,128	40 00	33	523	36 28	40	605	43 41
2,500-2,999	132	1,907	48 18	66	878	44 15	66	1,029	51 87
3,000-3 499	122	1,789	55 85	57	862	51 88	65	927	59 50
3,500-3,999	86	1 256	61 24	45	631	57 54	41	625	64 63
4,000-4,499	78	1,227	66 50	38	569	62 64	40	658	70 04
4,500-4,999	70	1,055	71 03	40	646	68 44	30	409	73 40
5,000-5,999	97	1,319	76 69	49	612	73 93	48	707	79 22
6,000-6,999	78	1,084	81 34	47	713	80 32	31	371	82 26
7,000-7,999	55	970	85 50	30	518	84 97	25	452	85 98
8,000-8,999	39	625	88 18	24	423	88 77	15	202	87 64
9,000-9,999	31	524	90 43	16	258	91 08	15	267	89 84
10,000 or more	151	2,231	100 00	66	995	100 00	85	1,236	100 00
	Income below poverty level[1]								
Total	193	1,771	100 00	93	832	100 00	100	939	100 00
Less than 250	11	84	4 73	8	56	6 74	3	28	2 96
250-499	8	55	7 84	4	25	9 80	4	29	6 10
500-749	18	179	17 97	6	73	18 58	12	106	17 43
750-999	4	38	20 11	1	23	21 40	3	14	18 97
1,000-1,249	8	70	24 08	6	56	28 07	2	15	20 54
1,250-1,499	12	191	34 88	8	77	37 29	4	115	32 76
1,500-1,749	11	169	44 44	3	20	39 64	8	150	48 70
1,750-1 999	6	34	46 38	4	19	41 91	2	15	50 34
2,000-2,249	7	67	50 15	1	18	44 11	6	49	55 50
2,250-2,499	12	97	55 62	5	47	49 77	7	50	60 79
2,500-2,999	17	148	63 99	8	92	60 83	9	56	66 79
3,000-3,499	11	60	67 40	5	24	63 70	6	36	70 68
3,500-3,999	8	42	69 77	3	15	65 49	5	27	73 56
4,000-4,499	4	15	70 59	2	7	66 27	2	8	74 42
4 500-4 999	10	77	74 94	6	39	70 98	4	38	78 45
5 000-5,999	8	63	78 48	3	17	73 06	5	45	83 28
6 000-6,999	6	61	81 93	2	25	76 04	4	36	87 15
7,000-7,999	4	28	83 51	3	23	78 83	1	5	87 65
8,000-8 999	5	68	87 34	3	60	86 10	2	7	88 44
9,000-9,999	2	8	87 82	2	8	87 12	—	—	88 44
10,000 or more	21	216	100 00	10	107	100 00	11	109	100 00
	Income above poverty level[1]								
Total	1,346	20,523	100 00	643	9,909	100 00	703	10,614	100 00
Less than 250	20	282	1 38	8	90	0 91	12	192	1 81
250-499	26	349	3 08	13	175	2 68	13	174	3 45
500-749	36	490	5 47	12	159	4 28	24	331	6 57
750-999	44	675	8 76	13	223	6 53	31	452	10 83
1,000-1,249	55	788	12 59	22	314	9 71	33	473	15 29
1,250-1,499	70	1,030	17 61	22	369	13 43	48	661	21 51
1,500-1,749	79	1,184	23 38	35	496	18 44	44	688	27 99
1,750-1,999	77	1,187	29 16	40	630	24 79	37	557	33 24
2,000-2,249	70	968	33 88	35	558	30 42	35	410	37 10
2,250-2,499	59	1 007	38 78	27	473	35 19	32	534	42 13
2,500-2,999	109	1,625	46 70	55	729	42 55	54	896	50 58
3,000-3,499	103	1,544	54 23	49	773	50 35	54	771	57 84
3,500-3,999	77	1,210	60 12	41	613	56 53	36	597	63 47
4,000-4,499	70	1 117	65 57	35	529	61 87	35	588	69 02
4,500-4,999	58	963	70 26	33	603	67 95	25	360	72 41
5,000-5,999	86	1,191	76 06	45	588	73 88	41	603	78 10
6,000-6,999	71	1 001	80 94	44	666	80 61	27	335	81 25
7,000-7,999	48	917	85 41	26	482	85 47	22	435	85 35
8,000-8,999	33	540	88 04	20	346	88 95	13	194	87 18
9,000-9,999	29	516	90 55	14	249	91 47	15	267	89 69
10,000 or more	126	1,939	100 00	54	845	100 00	72	1,094	100 00

Table 2-103. CUMULATIVE PERCENTAGE DISTRIBUTION OF VITAMIN A INTAKE VALUES FOR PERSONS AGED 45-54 YEARS BY SEX AND RACE FOR INCOME LEVELS: UNITED STATES, 1971-74—Con.

[The standard for vitamin A for persons aged 45-54 years is 3 500 IU]

Vitamin A in IU	White male			Black male			White female			Black female		
	Examined persons	Estimated population in thousands	Cumulative percent	Examined persons	Estimated population in thousands	Cumulative percent	Examined persons	Estimated population in thousands	Cumulative percent	Examined persons	Estimated population in thousands	Cumulative percent
	All incomes											
Total	628	10,039	100 00	130	1,057	100 00	705	10,879	100 00	126	1,237	100 00
Less than 250	7	67	0 66	9	80	7 54	11	154	1 41	5	75	6 02
250-499	8	135	2 01	10	85	15 59	10	120	2 51	5	55	10 47
500-749	14	234	4 33	5	27	18 16	26	374	5 95	10	64	15 65
750-999	11	224	6 56	5	44	22 35	31	444	10 03	5	56	20 22
1,000-1,249	24	356	10 12	3	11	23 42	33	437	14 04	5	103	28 58
1 250-1 499	21	343	13 53	11	112	33 99	46	745	20 89	8	65	33 79
1,500-1,749	31	429	17 81	11	95	42 95	44	710	27 42	8	127	44 04
1,750-1,999	40	656	24 34	5	19	44 76	37	549	32 47	5	75	50 06
2 000-2,249	33	566	29 98	3	11	45 76	36	438	36 50	8	56	54 56
2,250-2 499	27	478	34 74	6	45	49 98	36	580	41 83	4	25	56 58
2,500-2,999	55	801	42 72	11	77	57 25	58	918	50 27	8	111	65 58
3,000-3,499	51	823	50 92	6	39	60 91	58	875	58 31	7	52	69 81
3 500-3 999	42	601	56 90	3	30	63 79	35	565	63 51	6	59	74 60
4,000-4,499	35	559	62 47	3	10	64 77	37	635	69 34	2	20	76 18
4 500-4,999	36	628	68 73	4	18	66 47	25	370	72 74	4	28	78 46
5,000-5 999	43	565	74 35	5	39	70 17	41	619	78 43	7	88	85 59
6,000-6,999	41	689	81 21	4	15	71 58	28	359	81 73	3	12	86 58
7,000-7,999	25	497	86 17	4	13	72 84	20	405	85 45	5	47	90 39
8 000-8 999	19	345	89 60	5	78	80 24	10	180	87 11	5	21	92 12
9,000-9,999	14	229	91 89	2	28	82 91	13	259	89 49	2	7	92 73
10,000 or more	51	814	100 00	15	181	100 00	70	1 143	100 00	14	90	100 00
	Income below poverty level[1]											
Total	49	460	100 00	44	372	100 00	54	576	100 00	46	363	100 00
Less than 250	2	13	2 86	6	43	11 53	1	15	2 61	2	13	3 52
250-499	1	11	5 31	3	14	15 34	2	7	3 86	2	22	9 66
500-749	2	49	15 91	4	24	21 86	5	62	14 53	7	45	22 03
750-999	–	–	15 91	1	23	28 17	3	14	17 04	–	–	22 03
1,000-1 249	5	51	27 08	1	4	29 30	–	–	17 04	2	15	26 11
1,250-1 499	3	43	36 41	5	34	38 36	2	80	30 99	2	34	35 57
1 500-1 749	1	13	39 14	2	7	40 26	4	70	43 10	4	80	57 59
1,750-1,999	2	8	40 79	2	11	43 30	1	11	45 02	1	4	58 78
2 000-2 249	1	18	44 76	–	–	43 30	3	34	50 84	3	15	62 90
2,250-2,499	3	41	53 73	2	6	44 88	4	29	55 90	3	21	68 56
2 500-2 999	4	46	63 75	4	46	57 23	6	35	62 00	3	21	74 41
3,000-3,499	5	24	68 94	–	–	57 23	4	28	66 93	2	8	76 63
3,500-3 999	3	15	72 18	–	–	57 23	2	16	69 74	3	11	79 61
4 000-4,499	–	–	72 18	2	7	58 98	2	8	71 16	–	–	79 61
4,500-4,999	3	28	78 35	3	11	61 89	2	17	74 03	2	21	85 47
5 000-5,999	3	17	82 10	–	–	61 89	3	34	79 86	2	12	88 72
6 000-6 999	2	25	87 50	–	–	61 89	4	36	86 16	–	–	88 72
7,000-7,999	1	16	91 00	2	7	63 80	–	–	86 16	1	5	90 01
8 000-8 999	1	9	92 87	2	52	77 73	–	–	86 16	2	7	92 07
9 000-9,999	1	5	94 05	1	3	78 56	–	–	86 16	–	–	92 07
10,000 or more	6	27	100 00	4	80	100 00	6	80	100 00	5	29	100 00
	Income above poverty level[1]											
Total	555	9 218	100 00	82	652	100 00	624	9,784	100 00	75	795	100 00
Less than 250	5	54	0 58	3	37	5 63	10	139	1 42	2	53	6 71
250-499	6	104	1 71	7	71	16 50	8	112	2 57	3	33	10 83
500-749	11	156	3 40	1	3	16 94	21	312	5 76	3	19	13 25
750-999	10	207	5 65	3	16	19 47	26	395	9 80	5	56	20 36
1 000-1 249	19	305	8 96	2	7	20 55	31	419	14 08	2	54	27 19
1,250-1 499	16	291	12 11	6	78	32 50	42	630	20 53	6	30	30 99
1 500-1 749	27	403	16 49	7	81	44 94	40	641	27 07	4	47	36 90
1,750-1,999	37	622	23 23	3	8	46 13	33	487	32 05	4	70	45 73
2,000-2,249	32	547	29 17	3	11	47 75	30	369	35 82	5	41	50 86
2 250-2 499	23	434	33 88	4	39	53 69	31	530	41 24	1	4	51 41
2,500-2,999	48	698	41 46	7	31	58 42	50	831	49 73	4	65	59 64
3,000-3,499	44	755	49 65	5	17	61 08	49	727	57 16	5	44	65 20
3,500-3,999	38	582	55 97	3	30	65 75	33	549	62 77	3	49	71 31
4,000-4,499	34	525	61 66	1	4	66 35	32	565	68 55	2	20	73 76
4,500-4 999	32	596	68 13	1	7	67 44	23	353	72 16	2	7	74 64
5 000-5 999	39	540	73 99	5	39	73 43	36	527	77 55	5	76	84 27
6,000-6,999	38	642	80 95	4	15	75 72	24	322	80 84	3	12	85 80
7,000-7,999	23	468	86 03	2	6	76 67	20	405	84 98	2	30	89 60
8,000-8,999	17	319	89 49	3	26	80 70	10	180	86 83	3	14	91 35
9,000-9 999	13	224	91 92	1	25	84 56	13	259	89 48	2	7	92 30
10,000 or more	43	745	100 00	11	101	100 00	62	1,030	100 00	9	61	100 00

[1]Excludes unknown income

Table 2-104. CUMULATIVE PERCENTAGE DISTRIBUTION OF VITAMIN A INTAKE VALUES FOR PERSONS AGED 55-64 YEARS BY SEX AND RACE FOR INCOME LEVELS. UNITED STATES, 1971-74

[The standard for vitamin A for persons aged 55-64 years is 3 500 IU]

Vitamin A in IU	Total			Male			Female		
	Examined persons	Estimated population in thousands	Cumulative percent	Examined persons	Estimated population in thousands	Cumulative percent	Examined persons	Estimated population in thousands	Cumulative percent
	All incomes								
Total	1,267	19 049	100 00	597	8,997	100 00	670	10 052	100 00
Less than 250	15	148	0 77	8	89	0 99	7	59	0 59
250-499	24	280	2 24	8	108	2 19	16	172	2 29
500-749	37	545	5 10	15	232	4 77	22	312	5 40
750-999	54	786	9 23	19	248	7 52	35	538	10 76
1 000-1 249	51	652	12 65	20	310	10 96	31	342	14 16
1,250-1,499	64	915	17 45	23	399	15 40	41	516	19 29
1,500-1,749	59	1 048	22 96	24	346	19 24	35	702	26 28
1,750-1 999	60	858	27 46	22	306	22 65	38	551	31 76
2,000-2,249	55	749	31 39	23	245	25 37	32	505	36 78
2 250-2 499	53	822	35 71	18	301	28 71	35	521	41 96
2,500-2,999	97	1 496	43 56	49	657	36 02	48	839	50 31
3 000-3 499	86	1 316	50 47	47	706	43 86	39	611	56 39
3,500-3,999	86	1 276	57 17	51	803	52 78	35	473	61 09
4,000-4 499	71	1 227	63 61	32	583	59 27	39	644	67 50
4,500-4,999	51	756	67 58	27	359	63 25	24	397	71 45
5,000-5 999	91	1,411	74 99	49	732	71 38	42	680	78 21
6,000-6,999	65	942	79 93	39	543	77 42	26	399	82 18
7,000-7 999	48	726	83 74	22	419	82 07	26	307	85 24
8,000-8 999	31	444	86 07	18	254	84 90	13	190	87 13
9,000-9,999	19	307	87 69	12	211	87 24	7	97	88 09
10 000 or more	150	2 346	100 00	71	1 148	100 00	79	1 197	100 00
	Income below poverty level[1]								
Total	196	2,191	100 00	90	1,030	100 00	106	1 161	100 00
Less than 250	5	42	1 93	2	10	1 01	3	32	2 76
250-499	5	37	3 63	–	–	1 01	5	37	5 96
500-749	8	126	9 40	3	61	6 97	5	65	11 56
750-999	8	121	14 94	3	65	13 24	5	57	16 45
1 000-1 249	9	81	18 64	3	39	17 07	6	42	20 04
1 250-1 499	11	96	23 03	5	45	21 47	6	51	24 40
1,500-1 749	13	161	30 37	4	25	23 94	9	135	36 07
1,750-1 999	9	66	33 37	4	21	25 94	5	45	39 97
2,000-2 249	9	107	38 27	6	48	30 61	3	59	45 07
2,250-2,499	7	51	40 61	2	10	31 58	5	41	48 63
2,500-2 999	14	199	49 70	8	127	43 91	6	72	54 84
3,000-3 499	11	191	58 41	7	113	54 89	4	78	61 53
3,500-3,999	10	109	63 39	8	83	62 93	2	26	63 79
4,000-4 499	9	116	68 68	3	34	66 25	6	82	70 84
4,500-4,999	8	82	72 42	5	66	72 67	3	16	72 21
5 000-5,999	13	144	79 01	7	79	80 31	6	66	77 86
6 000-6 999	12	69	82 18	6	32	83 41	6	37	81 09
7 000-7,999	8	105	86 98	4	84	91 57	4	21	82 91
8,000-8 999	5	73	90 30	1	4	91 93	4	69	88 86
9 000-9,999	–	–	90 30	–	–	91 93	–	–	88 86
10 000 or more	22	212	100 00	9	83	100 00	13	129	100 00
	Income above poverty level[1]								
Total	1,005	15,783	100 00	476	7,482	100 00	529	8 300	100 00
Less than 250	8	98	0 62	6	78	1 05	2	19	0 23
250-499	19	243	2 16	8	108	2 49	11	134	1 85
500-749	25	392	4 64	12	171	4 78	13	221	4 52
750-999	44	643	8 71	16	183	7 22	28	460	10 06
1,000-1,249	37	502	11 90	14	210	10 03	23	292	13 58
1,250-1 499	52	793	16 92	17	329	14 42	35	465	19 18
1,500-1 749	45	861	22 38	20	320	18 70	25	541	25 69
1,750-1,999	49	782	27 33	17	279	22 43	32	503	31 75
2,000-2,249	44	621	31 26	17	196	25 05	27	425	36 87
2 250-2,499	44	743	35 97	15	287	28 89	29	456	42 36
2 500-2,999	76	1 123	43 09	36	488	35 41	40	634	50 00
3 000-3,499	70	1 049	49 73	38	557	42 86	32	492	55 93
3,500-3 999	73	1,108	56 75	41	688	52 05	32	420	60 99
4 000-4,499	58	1,017	63 20	27	514	58 92	31	503	67 06
4,500-4,999	39	608	67 05	21	275	62 59	18	333	71 07
5,000-5,999	75	1 219	74 77	40	627	70 97	35	592	78 20
6 000-6 999	50	792	79 79	31	444	76 91	19	348	82 39
7 000-7 999	35	557	83 32	15	299	80 91	20	258	85 49
8,000-8 999	26	372	85 67	17	251	84 26	9	121	86 95
9 000-9 999	19	307	87 62	12	211	87 07	7	97	88 11
10 000 or more	117	1,954	100 00	56	967	100 00	61	987	100 00

Table 2-104. CUMULATIVE PERCENTAGE DISTRIBUTION OF VITAMIN A INTAKE VALUES FOR PERSONS AGED 55-64 YEARS BY SEX AND RACE FOR INCOME LEVELS UNITED STATES, 1971-74—Con.

(The standard for vitamin A for persons aged 55-64 years is 3 500 IU)

Vitamin A in IU	White male			Black male			White female			Black female		
	Examined persons	Estimated population in thousands	Cumulative percent	Examined persons	Estimated population in thousands	Cumulative percent	Examined persons	Estimated population in thousands	Cumulative percent	Examined persons	Estimated population in thousands	Cumulative percent
	All incomes											
Total	504	8,200	100 00	85	703	100 00	552	9 112	100 00	115	871	100 00
Less than 250	6	76	0 93	2	13	1 80	5	52	0 57	2	7	0 82
250-499	6	101	2 16	2	7	2 81	12	159	2 31	4	13	2 28
500-749	12	215	4 78	3	18	5 32	17	256	5 12	5	57	8 79
750-999	18	244	7 76	1	3	5 78	28	493	10 53	7	45	14 01
1 000-1,249	19	307	11 51	–	–	5 78	22	274	13 53	9	68	21 87
1 250-1 499	20	385	16 20	3	14	7 83	35	472	18 70	5	25	24 79
1 500-1 749	20	305	19 92	3	38	13 18	32	669	26 04	3	34	28 65
1 750-1 999	17	284	23 38	5	23	16 39	30	494	31 46	7	32	32 36
2 000-2,249	14	184	25 63	9	61	25 04	28	471	36 63	4	34	36 30
2,250-2 499	13	276	28 99	4	17	27 52	30	499	42 10	5	22	38 82
2 500-2 999	41	600	36 30	8	58	35 71	41	786	50 72	7	53	44 95
3 000-3 499	41	661	44 36	5	39	41 29	35	591	57 21	4	20	47 24
3 500-3,999	46	721	53 15	3	11	42 84	28	382	61 40	7	91	57 69
4 000-4 499	29	570	60 11	2	10	44 34	36	598	67 96	3	45	62 91
4 500-4,999	25	352	64 40	2	7	45 36	20	376	72 08	4	22	65 39
5 000-5 999	44	694	72 86	4	34	50 24	38	633	79 03	3	22	67 89
6,000-6,999	31	472	78 63	8	70	60 24	20	378	83 18	6	21	70 26
7 000-7 999	19	382	83 28	3	37	65 56	20	271	86 16	6	36	74 40
8 000-8 999	15	226	86 03	3	29	69 65	10	125	87 54	3	65	81 83
9 000-9,999	8	158	87 96	4	52	77 10	6	93	88 55	1	4	82 27
10 000 or more	60	987	100 00	11	161	100 00	59	1 043	100 00	20	154	100 00
	Income below poverty level[1]											
Total	62	862	100 00	28	167	100 00	63	806	100 00	42	330	100 00
Less than 250	2	10	1 20	–	–	0 00	2	28	3 49	1	4	1 16
250-499	–	–	1 20	–	–	0 00	4	32	7 47	1	5	2 72
500-749	2	52	7 19	1	10	5 83	3	26	10 73	2	39	14 46
750-999	3	65	14 68	–	–	5 83	3	51	17 07	2	6	16 17
1 000-1 249	3	39	19 25	–	–	5 83	2	16	19 03	4	26	24 02
1,250-1,499	3	34	23 17	2	12	12 76	5	38	23 81	1	12	27 70
1,500-1 749	2	13	24 67	2	12	20 19	6	102	36 44	3	34	37 90
1,750-1,999	2	13	26 20	2	7	24 60	3	15	38 32	1	5	39 46
2,000-2,249	1	19	28 37	5	29	42 17	3	59	45 67	–	–	39 46
2 250-2 499	–	–	28 37	2	10	48 12	3	29	49 23	2	13	43 29
2 500-2 999	7	122	42 53	1	5	51 05	4	59	56 52	2	13	47 33
3,000-3 499	7	113	55 64	–	–	51 05	3	71	65 29	1	7	49 41
3 500-3 999	8	83	65 24	–	–	51 05	1	23	68 21	1	3	50 28
4 000-4,499	3	34	69 20	–	–	51 05	6	82	78 35	–	–	50 28
4 500-4 999	4	62	76 36	1	4	53 65	–	–	78 35	3	16	55 09
5,000-5 999	5	70	84 53	2	8	58 59	5	63	86 16	1	3	55 91
6,000-6 999	3	16	86 37	3	16	68 16	3	27	89 46	3	11	59 20
7 000-7,999	4	84	96 11	–	–	68 16	–	–	89 46	4	21	65 62
8,000-8,999	–	–	96 11	1	4	70 35	2	28	92 95	2	41	78 03
9 000-9,999	–	–	96 11	–	–	70 35	–	–	92 95	–	–	78 03
10 000 or more	3	34	100 00	6	50	100 00	5	57	100 00	8	72	100 00
	Income above poverty level[1]											
Total	421	6 955	100 00	48	435	100 00	460	7 746	100 00	67	511	100 00
Less than 250	4	66	0 94	2	13	2 90	1	16	0 21	1	3	0 64
250-499	6	101	2 40	2	7	4 53	8	127	1 85	3	8	2 14
500-749	10	163	4 74	2	8	6 36	13	221	4 70	–	–	2 14
750-999	15	180	7 32	1	3	7 08	24	425	10 18	4	35	9 07
1,000-1 249	13	207	10 31	–	–	7 08	18	250	13 40	5	43	17 40
1,250-1,499	16	326	14 99	1	3	7 73	30	433	18 99	4	13	20 00
1 500-1 749	18	292	19 19	1	25	13 52	25	541	25 97	–	–	20 00
1 750-1 999	15	271	23 08	2	8	15 44	26	475	32 11	6	27	25 32
2 000-2,249	13	165	25 46	4	31	22 66	24	395	37 21	3	30	31 15
2,250-2 499	13	276	29 42	1	3	23 39	26	447	42 98	3	9	32 99
2,500-2,999	31	442	35 78	5	46	34 06	35	594	50 65	5	40	40 81
3 000-3,499	33	521	43 26	4	31	41 26	30	482	56 87	2	10	42 73
3 500-3,999	36	606	51 97	3	11	43 77	26	332	61 16	6	88	59 99
4,000-4,499	24	501	59 17	2	10	46 18	28	458	67 07	3	45	68 88
4 500-4 999	20	272	63 08	1	3	46 83	17	327	71 30	1	6	70 00
5,000-5,999	39	624	72 05	1	3	47 54	32	548	78 37	2	19	73 73
6,000-6 999	26	390	77 66	5	54	60 02	16	338	82 73	3	10	75 65
7,000-7,999	14	290	81 82	1	10	62 22	18	243	85 87	2	15	78 57
8 000-8 999	15	226	85 07	2	25	68 00	8	97	87 12	1	24	83 22
9 000-9,999	8	158	87 34	4	52	80 03	6	93	88 32	1	4	83 97
10,000 or more	52	881	100 00	4	87	100 00	49	905	100 00	12	82	100 00

[1]Excludes unknown income

Table 2-105. CUMULATIVE PERCENTAGE DISTRIBUTION OF VITAMIN A INTAKE VALUES FOR PERSONS AGED 65 YEARS AND OVER BY SEX AND RACE FOR INCOME LEVELS: UNITED STATES, 1971-74

[The standard for vitamin A for persons aged 65 years is 3 500 IU]

Vitamin A in IU	Total			Male			Female		
	Examined persons	Estimated population in thousands	Cumulative percent	Examined persons	Estimated population in thousands	Cumulative percent	Examined persons	Estimated population in thousands	Cumulative percent
	All incomes								
Total	3,479	12 774	100 00	1,657	5,496	100 00	1 822	7,277	100 00
Less than 250	52	128	1 00	27	53	0 96	25	75	1 03
250-499	74	271	3 12	26	97	2 73	48	174	3 42
500-749	107	337	5 76	42	96	4 48	65	241	6 73
750-999	132	430	9 13	62	167	7 52	70	263	10 34
1,000-1 249	167	546	13 40	74	211	11 37	93	334	14 93
1 250-1 499	180	655	18 53	77	246	15 85	103	409	20 56
1,500-1,749	193	635	23 50	88	268	20 71	105	368	25 61
1,750-1,999	192	699	28 98	74	246	25 18	118	454	31 85
2,000-2,249	166	576	33 49	82	250	29 73	84	326	36 32
2,250-2,499	180	711	39 05	86	259	34 45	94	452	42 53
2,500-2,999	307	1 224	48 64	147	570	44 82	160	654	51 52
3 000-3 499	233	934	55 95	115	431	52 65	118	503	58 44
3,500-3 999	187	702	61 45	104	319	58 45	83	383	63 71
4 000-4 499	150	580	65 99	77	257	63 12	73	323	68 15
4,500-4,999	128	476	69 71	70	256	67 79	58	220	71 17
5,000-5,999	213	741	75 51	110	355	74 24	103	386	76 48
6,000-6 999	139	529	79 65	62	225	78 34	77	304	80 65
7,000-7,999	133	551	83 97	64	237	82 65	69	314	84 96
8,000-8,999	85	321	86 48	51	153	85 44	34	167	87 26
9 000-9 999	83	320	88 98	45	160	88 35	38	160	89 45
10,000 or more	378	1 408	100 00	174	640	100 00	204	767	100 00
	Income below poverty level[1]								
Total	816	2 259	100 00	335	787	100 00	481	1 472	100 00
Less than 250	26	63	2 81	13	19	2 40	13	45	3 03
250-499	28	73	6 02	10	30	6 26	18	42	5 90
500-749	35	116	11 16	12	29	9 91	23	87	11 82
750-999	42	108	15 96	19	33	14 17	23	75	16 91
1,000-1 249	58	138	22 07	24	54	21 01	34	84	22 63
1,250-1,499	52	154	28 88	22	60	28 62	30	94	29 02
1,500-1,749	49	111	33 79	24	51	35 13	25	60	33 07
1,750-1 999	49	149	40 38	19	44	40 71	30	105	40 21
2 000-2 249	34	83	44 08	15	26	44 02	19	57	44 10
2,250-2,499	37	104	48 68	20	39	49 02	17	65	48 49
2,500-2,999	65	186	56 91	27	76	58 66	38	110	55 97
3,000-3,499	47	122	62 33	18	41	63 83	29	82	61 52
3 500-3 999	28	93	66 45	18	63	71 83	10	30	63 58
4 000-4 499	32	103	70 99	17	41	77 07	15	61	67 74
4,500-4,999	26	80	74 52	14	36	81 66	12	44	70 71
5 000-5 999	42	88	78 40	10	21	84 33	32	66	75 22
6,000-6,999	31	98	82 71	7	23	87 27	24	74	80 28
7,000-7,999	34	118	87 96	9	20	89 76	25	99	87 00
8,000-8,999	17	59	90 55	10	30	93 57	7	29	88 94
9,000-9,999	13	39	92 30	5	7	94 41	8	33	91 17
10,000 or more	71	174	100 00	22	44	100 00	49	130	100 00
	Income above poverty level[1]								
Total	2,503	9,872	100 00	1,242	4,438	100 00	1,261	5,433	100 00
Less than 250	25	64	0 64	13	33	0 75	12	30	0 56
250-499	41	179	2 45	15	66	2 23	26	113	2 63
500-749	65	209	4 57	25	59	3 55	40	150	5 39
750-999	82	289	7 49	38	112	6 07	44	177	8 66
1,000-1,249	104	385	11 40	47	145	9 33	57	240	13 08
1,250-1,499	122	477	16 23	51	174	13 25	71	303	18 66
1,500-1,749	133	467	20 97	60	203	17 82	73	265	23 54
1,750-1,999	136	528	26 32	54	199	22 31	82	329	29 59
2,000-2,249	124	441	30 78	62	205	26 93	62	235	33 93
2 250-2,499	129	559	36 44	59	207	31 60	70	352	40 40
2,500-2,999	230	983	46 41	113	460	41 97	117	523	50 04
3,000-3,499	169	725	53 75	90	356	49 99	79	369	56 83
3,500-3,999	150	568	59 51	82	246	55 52	68	322	62 76
4,000-4,499	115	463	64 20	58	205	60 14	57	258	67 51
4,500-4,999	97	381	68 06	53	208	64 84	44	172	70 69
5,000-5,999	160	621	74 35	96	318	72 00	64	303	76 26
6,000-6,999	102	408	78 48	51	186	76 20	51	222	80 34
7,000-7,999	92	417	82 70	50	207	80 86	42	210	84 21
8,000-8,999	65	251	85 24	39	114	83 42	26	137	86 74
9,000-9,999	67	260	87 88	39	147	86 73	28	114	88 83
10,000 or more	295	1 196	100 00	147	589	100 00	148	607	100 00

Table 2-105. CUMULATIVE PERCENTAGE DISTRIBUTION OF VITAMIN A INTAKE VALUES FOR PERSONS AGED 65 YEARS AND OVER BY SEX AND RACE FOR INCOME LEVELS: UNITED STATES, 1971-74—Con.

[The standard for vitamin A for persons aged 65 years is 3 500 IU]

Vitamin A in IU	White male			Black male			White female			Black female		
	Examined persons	Estimated population in thousands	Cumulative percent	Examined persons	Estimated population in thousands	Cumulative percent	Examined persons	Estimated population in thousands	Cumulative percent	Examined persons	Estimated population in thousands	Cumulative percent
	All incomes											
Total	1 344	4 970	100 00	294	486	100 00	1,496	6,603	100 00	318	652	100 00
Less than 250	11	34	0 69	15	16	3 22	11	45	0 68	14	30	4 62
250-499	18	83	2 37	7	10	5 26	35	141	2 82	13	32	9 58
500-749	30	87	4 11	11	9	7 08	48	218	6 12	17	23	13 07
750-999	42	132	6 77	19	30	13 25	54	236	9 70	16	27	17 20
1,000-1,249	60	197	10 74	14	14	16 16	79	304	14 30	14	31	21 92
1,250-1 499	60	223	15 23	15	18	19 82	83	377	20 00	20	33	26 93
1 500-1 749	67	233	19 93	20	32	26 40	78	320	24 85	25	40	33 03
1 750-1,999	59	223	24 41	15	23	31 08	98	400	30 90	19	51	40 92
2,000-2,249	63	223	28 91	18	26	36 44	69	299	35 43	15	26	44 99
2,250-2,499	69	242	33 78	17	17	39 99	85	424	41 85	8	23	48 58
2,500-2,999	126	516	44 15	20	51	50 38	143	614	51 16	16	36	54 08
3,000-3,499	96	389	51 98	17	37	57 99	105	482	58 45	12	20	57 22
3,500-3,999	91	288	57 78	11	28	63 83	79	374	64 12	4	9	58 64
4,000-4,499	63	224	62 29	13	32	70 39	64	297	68 61	9	26	62 68
4,500-4,999	64	250	67 32	6	6	71 65	44	200	71 64	13	19	65 54
5,000-5,999	101	339	74 14	8	15	74 80	81	347	76 89	22	40	71 64
6,000-6,999	55	212	78 40	6	13	77 45	68	283	81 18	9	20	74 74
7,000-7,999	53	220	82 83	11	17	80 97	56	276	85 36	13	38	80 63
8,000-8,999	38	131	85 46	12	22	85 52	31	164	87 84	3	3	81 11
9,000-9 999	39	152	88 52	6	8	87 08	32	146	90 05	5	13	83 06
10,000 or more	139	570	100 00	33	63	100 00	153	657	100 00	51	110	100 00
	Income below poverty level[1]											
Total	204	595	100 00	128	186	100 00	321	1,165	100 00	158	300	100 00
Less than 250	2	6	0 95	10	10	5 48	6	27	2 34	7	17	5 77
250-499	6	25	5 16	4	5	8 30	10	32	5 07	8	10	9 26
500-749	9	27	9 63	3	2	9 50	16	77	11 65	7	11	12 77
750-999	8	18	12 68	11	15	17 74	14	64	17 13	9	11	16 48
1,000-1 249	17	48	20 74	7	6	20 88	21	65	22 69	13	19	22 95
1,250-1,499	16	53	29 61	6	7	24 68	19	76	29 22	11	18	28 90
1,500-1,749	15	42	36 61	8	8	28 73	18	47	33 26	7	13	33 11
1,750-1,999	13	34	42 27	6	10	34 24	21	85	40 58	8	17	38 74
2,000-2 249	10	21	45 85	5	5	36 77	13	48	44 69	6	10	41 91
2 250-2 499	12	29	50 75	8	10	42 23	13	42	48 31	3	18	47 99
2,500-2,999	20	64	61 55	7	12	48 50	27	85	55 57	11	26	56 50
3,000-3,499	10	28	66 23	8	13	55 33	21	69	61 48	8	13	60 78
3,500-3,999	12	51	74 86	5	11	61 23	8	24	63 57	2	6	62 74
4,000-4,499	11	27	79 45	6	14	68 74	11	47	67 57	4	15	67 61
4,500-4,999	10	31	84 71	4	5	71 32	7	33	70 41	5	11	71 20
5,000-5,999	9	20	88 11	1	1	71 74	21	55	75 09	11	12	75 18
6,000-6,999	7	23	92 00	—	—	71 74	19	65	80 65	5	10	78 37
7 000-7 999	2	6	93 05	7	13	78 89	17	71	86 73	8	28	87 71
8 000-8 999	5	21	96 63	5	9	83 56	6	28	89 10	1	1	88 06
9 000-9,999	1	1	96 73	4	6	86 80	6	31	91 74	2	2	88 74
10,000 or more	9	19	100 00	13	25	100 00	27	96	100 00	22	34	100 00
	Income above poverty level[1]											
Total	1,077	4,127	100 00	149	277	100 00	1 113	5,120	100 00	142	298	100 00
Less than 250	9	29	0 69	4	5	1 72	5	17	0 34	7	13	4 31
250-499	12	58	2 10	2	4	3 04	24	107	2 43	2	6	6 33
500-749	18	53	3 39	6	5	4 88	30	138	5 12	10	12	10 42
750-999	30	96	5 71	7	11	8 73	39	165	8 35	5	12	14 44
1,000-1,249	40	137	9 02	7	8	11 74	56	229	12 82	1	11	18 23
1,250-1,499	41	160	12 89	8	9	15 17	62	288	18 45	9	15	23 22
1 500-1 749	49	179	17 23	11	23	23 51	57	235	23 04	14	22	30 71
1,750-1,999	45	187	21 76	9	12	28 01	71	294	28 79	11	35	42 31
2,000-2,249	49	185	26 25	12	19	35 00	54	220	33 08	8	15	47 52
2,250-2 499	54	203	31 18	5	4	36 43	65	347	39 85	5	5	49 26
2,500-2 999	99	417	41 29	13	39	50 49	111	509	49 79	5	10	52 72
3,000-3,499	80	333	49 35	8	19	57 34	75	363	56 89	3	5	54 30
3,500-3,999	75	227	54 85	6	17	63 65	67	320	63 14	1	2	55 09
4,000-4,499	50	186	59 35	7	18	70 14	52	246	67 95	5	12	59 04
4,500-4,999	51	207	64 37	2	1	70 63	36	165	71 16	7	7	61 32
5,000-5 999	88	303	71 71	7	15	75 88	54	277	76 56	10	27	70 23
6,000-6,999	45	174	75 92	5	12	80 11	47	211	80 69	4	11	73 81
7,000-7,999	47	204	80 86	3	3	81 25	37	200	84 59	5	10	77 28
8,000-8,999	31	10	83 27	7	13	86 11	24	135	87 23	2	2	77 97
9,000-9,999	37	145	86 79	2	2	86 67	24	102	89 22	3	11	81 55
10,000 or more	127	545	100 00	18	37	100 00	123	552	100 00	25	55	100 00

[1]Excludes unknown income

Table 2-106. CUMULATIVE PERCENTAGE DISTRIBUTION OF VITAMIN C INTAKE VALUES FOR PERSONS AGED 1 YEAR BY SEX AND RACE FOR INCOME LEVELS UNITED STATES, 1971-74

(The standard for vitamin C for persons aged 1 year is 40 mg)

Vitamin C in mg	Total			Male			Female		
	Examined persons	Estimated population in thousands	Cumulative percent	Examined persons	Estimated population in thousands	Cumulative percent	Examined persons	Estimated population in thousands	Cumulative percent
	All incomes								
Total	553	3 313	100 00	286	1 693	100 00	267	1,620	100 00
Less than 5	15	67	2 03	5	18	1 04	10	50	3 08
5 9	42	262	9 95	33	241	15 28	9	21	4 38
10 14	57	304	19 11	25	114	22 00	32	190	16 09
15 19	43	245	26 51	16	83	26 88	27	163	26 12
20 24	35	217	33 04	20	134	34 82	15	82	31 19
25 29	40	275	41 35	23	149	43 60	17	127	39 01
30 34	23	113	44 76	12	49	46 50	11	64	42 95
35 39	25	156	49 48	11	58	49 96	14	98	48 97
40 44	16	105	52 63	8	46	52 69	8	58	52 58
45 49	8	67	54 66	5	46	55 40	3	21	53 88
50 51	9	54	56 28	1	8	55 90	8	45	56 67
52 54	9	63	58 17	3	14	56 73	6	49	59 66
55 59	6	38	59 31	3	23	58 09	3	15	60 60
60 64	18	91	62 05	7	39	60 40	11	52	63 78
65 69	15	83	64 55	9	52	63 46	6	31	65 68
70 79	29	157	69 28	14	71	67 64	15	86	70 99
80 89	37	268	77 38	13	112	74 26	24	156	80 64
90 99	8	45	78 73	5	28	75 91	3	17	81 67
100 109	22	137	82 86	11	51	78 93	11	86	86 96
110 119	15	73	85 07	12	58	82 38	3	15	87 87
120 129	11	61	86 90	7	42	84 85	4	19	89 04
130 139	9	49	88 38	5	34	86 86	4	15	89 96
140 149	9	51	89 93	5	31	88 67	4	21	91 24
150 or more	52	334	100 00	33	192	100 00	19	142	100 00
	Income below poverty level[1]								
Total	139	610	100 00	68	309	100 00	71	302	100 00
Less than 5	4	8	1 23	2	4	1 29	2	4	1 17
5 9	13	55	10 24	8	46	16 28	5	9	4 05
10-14	18	77	22 83	9	28	25 20	9	49	20 40
15 19	15	51	31 19	5	9	28 27	10	42	34 17
20 24	11	75	43 42	4	40	41 30	7	34	45 60
25 29	11	49	51 51	7	33	51 97	4	16	51 04
30 34	4	10	53 13	2	4	53 23	2	6	53 03
35 39	4	22	56 79	2	9	56 17	2	13	57 42
40-44	5	31	61 90	2	20	62 75	3	11	61 04
45 49	3	30	66 77	2	23	70 24	1	7	63 21
50 51	3	7	67 86	–	–	70 24	3	7	65 43
52 54	2	5	68 63	1	1	70 59	1	4	66 63
55 59	2	14	70 90	1	5	72 36	1	8	69 41
60 64	4	19	74 00	–	–	72 36	4	19	75 68
65 69	2	3	74 53	1	1	72 68	1	2	76 41
70 79	6	20	77 88	4	8	75 37	2	12	80 44
80 89	7	29	82 56	3	20	81 71	4	9	83 42
90 99	1	4	83 19	1	4	82 96	–	–	83 42
100 109	5	29	88 00	2	3	83 89	3	26	92 20
110 119	4	8	89 39	3	7	86 08	1	2	92 77
120 129	3	18	92 31	2	11	89 73	1	7	94 94
130 139	2	7	93 44	–	–	89 73	2	7	97 23
140 149	2	6	94 39	1	1	90 15	1	5	98 73
150 or more	8	34	100 00	6	30	100 00	2	4	100 00
	Income above poverty level[1]								
Total	404	2 645	100 00	212	1 347	100 00	192	1 298	100 00
Less than 5	10	59	2 22	3	14	1 01	7	45	3 47
5 9	28	200	9 78	24	188	14 94	4	12	4 43
10 14	39	227	18 35	16	86	21 35	23	140	15 24
15 19	28	194	25 69	11	73	26 77	17	121	24 56
20 24	23	136	30 82	15	88	33 30	8	48	28 23
25 29	28	215	38 95	15	105	41 10	13	110	36 72
30 34	18	101	42 76	10	45	44 46	8	55	40 99
35 39	20	126	47 51	9	49	48 13	11	76	46 87
40-44	11	73	50 29	6	26	50 05	5	47	50 53
45 49	4	34	51 56	2	19	51 48	2	14	51 64
50 51	6	47	53 33	1	8	52 10	5	39	54 61
52 54	7	58	55 53	2	13	53 07	5	45	58 07
55 59	4	24	56 44	2	17	54 37	2	7	58 59
60-64	14	72	59 15	7	39	57 27	7	33	61 10
65-69	13	80	62 16	8	51	61 05	5	29	63 31
70 79	22	135	67 27	9	61	65 61	13	74	68 99
80 89	30	240	76 34	10	92	72 48	20	147	80 35
90 99	6	32	77 56	4	24	74 27	2	8	80 98
100 109	17	107	81 63	9	48	77 86	8	59	85 54
110 119	10	56	83 74	8	43	81 04	2	13	86 54
120 129	8	43	85 37	5	31	83 31	3	12	87 50
130 139	7	42	86 95	5	34	85 84	2	8	88 11
140 149	7	45	88 67	4	29	88 01	3	16	89 36
150 or more	44	300	100 00	27	162	100 00	17	138	100 00

Table 2-106. CUMULATIVE PERCENTAGE DISTRIBUTION OF VITAMIN C INTAKE VALUES FOR PERSONS AGED 1 YEAR BY SEX AND RACE FOR INCOME LEVELS UNITED STATES, 1971-74—Con.

[The standard for vitamin C for persons aged 1 year is 40 mg]

Vitamin C in mg	White male			Black male			White female			Black female		
	Examined persons	Estimated population in thousands	Cumulative percent	Examined persons	Estimated population in thousands	Cumulative percent	Examined persons	Estimated population in thousands	Cumulative percent	Examined persons	Estimated population in thousands	Cumulative percent
	All incomes											
Total	211	1 402	100 00	72	280	100 00	189	1 328	100 00	73	257	100 00
Less than 5	4	16	1 11	1	2	0 70	6	43	3 24	4	7	2 68
5 9	21	191	14 71	12	51	18 78	5	14	4 32	4	7	5 26
10 14	20	108	22 40	5	6	20 90	22	156	16 08	9	29	16 55
15 19	13	72	27 52	3	11	24 73	15	120	25 15	12	42	32 91
20 24	14	103	34 90	5	25	33 60	12	77	30 94	3	5	34 95
25 29	15	109	42 67	7	36	46 38	15	124	40 25	2	3	36 14
30 34	7	41	45 63	5	8	49 11	10	63	44 97	1	1	36 64
35 39	9	55	49 54	2	4	50 38	10	76	50 70	3	15	42 45
40 44	6	35	52 06	2	11	54 32	6	55	54 87	2	3	43 63
45 49	3	22	53 63	2	24	62 89	3	21	56 46	–	–	43 63
50 51	1	8	54 22	–	–	62 89	6	35	59 12	2	10	47 48
52 54	3	14	55 23	–	–	62 89	5	45	62 50	1	4	48 89
55 59	2	12	56 09	1	11	66 76	3	15	63 64	–	–	48 89
60-64	5	36	58 68	2	3	67 77	9	41	66 74	1	2	49 58
65 69	7	49	62 20	2	3	68 68	4	22	68 37	1	2	50 44
70 79	10	59	66 42	4	12	72 83	11	71	73 70	4	15	56 34
80 89	10	10	73 54	3	12	77 21	18	134	83 78	6	23	65 11
90 99	4	24	75 26	1	4	78 59	2	8	84 40	1	9	68 44
100 109	9	48	78 70	2	3	79 67	6	56	88 59	5	30	80 15
110 119	9	50	82 27	3	8	82 62	2	13	89 57	1	2	80 81
120 129	4	29	84 37	3	12	87 04	2	10	90 29	2	9	84 47
130 139	4	31	86 55	1	3	88 27	1	4	90 58	3	11	88 72
140 149	2	18	87 81	2	12	92 47	1	9	91 28	3	11	93 19
150 or more	29	171	100 00	4	21	100 00	15	116	100 00	3	18	100 00
	Income below poverty level[1]											
Total	30	158	100 00	38	151	100 00	27	146	100 00	42	142	100 00
Less than 5	1	2	1 28	1	2	1 31	1	2	1 38	1	2	1 07
5 9	3	29	19 94	5	17	12 46	2	4	3 86	3	5	4 63
10 14	6	23	34 81	3	4	15 16	4	34	27 25	4	10	11 97
15 19	3	6	38 38	2	4	17 69	1	5	30 59	9	37	37 78
20 24	2	29	56 49	2	12	25 42	5	31	51 43	2	4	40 56
25 29	3	15	66 21	4	18	37 09	2	13	60 55	2	3	42 72
30 34	–	–	66 21	2	4	39 65	2	6	64 66	–	–	42 72
35 39	1	7	70 69	1	2	40 99	–	–	64 66	2	13	52 04
40 44	1	11	77 40	1	10	47 43	1	8	70 03	2	3	54 18
45 49	1	3	79 15	1	20	60 93	1	7	74 52	–	–	54 18
50 51	–	–	79 15	–	–	60 93	2	2	76 11	1	4	57 24
52 54	1	1	79 82	–	–	60 93	–	–	76 11	1	4	59 80
55 59	1	5	83 29	–	–	60 93	1	8	81 84	–	–	59 80
60 64	–	–	83 29	–	–	60 93	2	9	87 68	1	2	61 05
65-69	–	–	83 29	1	1	61 58	–	–	87 68	1	2	62 61
70 79	1	1	84 01	3	7	66 34	–	–	87 68	2	12	71 18
80 89	1	8	89 38	2	11	73 68	–	–	87 68	4	9	77 50
90 99	–	–	89 38	1	4	76 26	–	–	87 68	–	–	77 50
100 109	1	1	90 25	1	1	77 24	1	9	94 04	2	17	89 58
110 119	1	2	91 40	2	5	80 53	–	–	94 04	1	2	90 78
120 129	–	–	91 40	2	11	87 99	1	7	98 52	–	–	90 78
130 139	–	–	91 40	–	–	87 99	–	–	98 52	2	7	95 64
140 149	–	–	91 40	1	1	88 86	–	–	98 52	1	5	98 82
150 or more	3	14	100 00	3	17	100 00	1	2	100 00	1	2	100 00
	Income above poverty level[1]											
Total	178	1 223	100 00	32	118	100 00	159	1 169	100 00	30	107	100 00
Less than 5	3	14	1 11	–	–	0 00	4	40	3 39	3	5	5 05
5 9	18	161	14 28	6	27	22 40	3	11	4 32	1	2	6 53
10 14	14	84	21 18	2	2	23 97	18	122	14 74	5	19	23 98
15 19	10	66	26 59	1	7	29 83	14	116	24 62	3	5	29 05
20 24	12	75	32 70	3	13	40 96	7	46	28 58	1	1	30 27
25 29	11	83	39 47	3	18	56 35	13	110	38 01	–	–	30 27
30 34	7	41	42 86	3	4	59 53	7	54	42 64	1	1	31 47
35 39	8	48	46 77	1	2	60 84	9	68	48 46	1	2	33 07
40 44	5	25	48 78	1	1	61 96	5	47	52 52	–	–	33 07
45-49	2	19	50 35	–	–	61 96	2	14	53 76	–	–	33 07
50-51	1	8	51 04	–	–	61 96	4	33	56 58	1	6	38 27
52 54	2	13	52 11	–	–	61 96	5	45	60 42	–	–	38 27
55 59	1	7	52 65	1	11	71 12	2	7	60 99	–	–	38 27
60-64	5	36	55 61	2	3	73 51	7	33	63 78	–	–	38 27
65-69	7	49	59 64	1	2	74 82	4	22	65 63	–	–	38 27
70 79	8	57	64 30	1	4	78 58	11	71	71 69	2	3	41 09
80-89	9	91	71 77	1	1	79 59	18	134	83 13	2	14	53 82
90 99	4	24	73 74	–	–	79 59	2	8	83 83	–	–	53 82
100 109	8	47	77 56	1	2	80 88	5	46	87 79	3	13	65 96
110 119	7	40	80 79	1	3	83 69	2	13	88 90	–	–	65 96
120 129	4	29	83 20	1	1	84 63	1	3	89 16	2	9	74 80
130 139	4	31	85 70	1	3	87 54	1	4	89 49	1	4	78 59
140-149	2	18	87 15	1	10	96 38	1	9	90 29	2	7	85 14
150 or more	26	157	100 00	1	4	100 00	14	114	100 00	2	16	100 00

[1] Excludes unknown income

Table 2-107. CUMULATIVE PERCENTAGE DISTRIBUTION OF VITAMIN C INTAKE VALUES FOR PERSONS AGED 2-3 YEARS BY SEX AND RACE FOR INCOME LEVELS UNITED STATES, 1971-74

(The standard for vitamin C for persons aged 2 3 years is 40 mg)

Vitamin C in mg	Total			Male			Female		
	Examined persons	Estimated population in thousands	Cumulative percent	Examined persons	Estimated population in thousands	Cumulative percent	Examined persons	Estimated population in thousands	Cumulative percent
	All incomes								
Total	1 170	6 963	100 00	606	3,554	100 00	564	3 409	100 00
Less than 5	37	204	2 93	23	117	3 28	14	87	2 56
5 9	88	502	10 14	40	205	9 04	48	298	11 30
10 14	86	524	17 67	41	248	16 02	45	276	19 39
15 19	76	480	24 57	41	267	23 54	35	213	25 65
20 24	64	305	28 95	38	175	28 46	26	130	29 45
25 29	75	406	34 78	38	201	34 12	37	205	35 47
30 34	49	258	38 48	23	130	37 78	26	128	39 21
35 39	34	243	41 97	12	75	39 88	22	168	44 15
40-44	42	241	45 43	20	121	43 28	22	120	47 66
45 49	33	233	48 77	19	139	47 20	14	94	50 41
50 51	15	91	50 07	6	32	48 11	9	58	52 12
52 54	15	111	51 67	7	48	49 46	8	63	53 97
55 59	23	111	53 26	14	76	51 58	9	35	55 00
60-64	20	103	54 74	13	72	53 62	7	31	55 92
65 69	22	148	56 86	12	81	55 90	10	66	57 86
70 79	64	451	63 34	34	205	61 67	30	246	65 08
80 89	48	260	67 07	20	102	64 54	28	157	69 70
90 99	48	265	70 87	26	124	68 02	22	141	73 84
100-109	40	246	74 40	20	156	72 40	20	90	76 48
110 119	35	199	77 25	23	133	76 14	12	66	78 42
120-129	30	177	79 80	14	87	78 59	16	90	81 06
130-139	31	180	82 37	14	78	80 78	17	102	84 04
140-149	31	211	85 41	13	108	83 83	18	103	87 06
150 or more	164	1 016	100 00	95	575	100 00	69	441	100 00
	Income below poverty level[1]								
Total	312	1,292	100 00	165	691	100 00	147	600	100 00
Less than 5	14	44	3 39	10	25	3 65	4	19	3 09
5-9	26	95	10 74	11	42	9 76	15	53	11 86
10-14	28	108	19 12	14	42	15 82	14	66	22 93
15-19	21	106	27 34	11	65	25 16	10	42	29 85
20-24	25	91	34 39	16	59	33 75	9	32	35 13
25-29	19	62	39 19	8	31	38 24	11	31	40 27
30 34	15	62	43 97	9	41	44 19	6	21	43 72
35-39	3	37	46 81	1	11	45 74	2	26	48 05
40-44	16	61	51 51	7	25	49 40	9	35	53 94
45 49	5	21	53 10	3	13	51 22	2	8	55 27
50 51	6	41	56 27	3	21	54 28	3	20	58 56
52 54	1	2	56 46	1	2	54 64	–	–	58 56
55 59	3	10	57 20	2	8	55 83	1	1	58 76
60-64	3	9	57 86	2	5	56 54	1	4	59 39
65-69	2	14	58 92	2	14	58 51	–	–	59 39
70 79	17	75	64 74	10	40	64 25	7	35	65 30
80-89	18	65	69 74	7	21	67 36	11	43	72 49
90 99	13	43	73 10	8	25	70 92	5	19	75 62
100 109	11	47	76 72	5	22	74 08	6	25	79 75
110 119	8	46	80 26	6	31	78 63	2	14	82 13
120 129	7	27	82 35	2	9	79 91	5	18	85 16
130 139	8	20	83 86	4	9	81 20	4	11	86 92
140 149	9	73	89 48	6	60	89 84	3	13	89 07
150 or more	34	136	100 00	17	70	100 00	17	66	100 00
	Income above poverty level[1]								
Total	835	5,553	100 00	434	2 808	100 00	401	2 744	100 00
Less than 5	23	160	2 88	13	91	3 25	10	69	2 51
5 9	60	404	10 16	28	160	8 95	32	244	11 39
10 14	55	403	17 41	26	196	15 92	29	207	18 93
15 19	52	364	23 96	29	201	23 06	23	163	24 88
20-24	38	198	27 53	21	100	26 62	17	98	28 45
25-29	56	344	33 73	30	170	32 68	26	174	34 80
30-34	32	192	37 18	14	89	35 84	18	103	38 56
35-39	30	191	40 62	11	64	38 12	19	127	43 17
40-44	23	171	43 70	12	91	41 37	11	80	46 07
45-49	27	211	47 49	16	127	45 88	11	84	49 13
50 51	9	50	48 38	3	11	46 28	6	38	50 53
52 54	13	10	50 18	5	37	47 59	8	63	52 84
55 59	20	101	52 01	12	67	49 99	8	34	54 07
60-64	17	95	53 71	11	67	52 39	6	27	55 07
65-69	19	128	56 01	10	68	54 80	9	60	57 26
70-79	47	376	62 78	24	165	60 67	23	211	64 93
80-89	28	188	66 17	13	81	63 55	15	108	68 85
90-99	35	222	70 16	18	99	67 08	17	122	73 32
100 109	29	199	73 74	15	134	71 84	14	65	75 69
110 119	27	153	76 50	17	101	75 45	10	52	77 57
120 129	23	150	79 20	12	78	78 23	11	72	80 19
130 139	23	160	82 08	10	69	80 68	13	91	83 51
140 149	22	139	84 58	7	49	82 41	15	90	86 79
150 or more	127	856	100 00	77	494	100 00	50	362	100 00

Table 2-107. CUMULATIVE PERCENTAGE DISTRIBUTION OF VITAMIN C INTAKE VALUES FOR PERSONS AGED 2-3 YEARS BY SEX AND RACE FOR INCOME LEVELS UNITED STATES, 1971-74—Con.

[The standard for vitamin C for persons aged 2 3 years is 40 mg]

Vitamin C in mg	White male			Black male			White female			Black female		
	Examined persons	Estimated population in thousands	Cumulative percent	Examined persons	Estimated population in thousands	Cumulative percent	Examined persons	Estimated population in thousands	Cumulative percent	Examined persons	Estimated population in thousands	Cumulative percent
	All incomes											
Total	443	2,997	100 00	149	479	100 00	414	2 873	100 00	144	505	100 00
Less than 5	16	70	2 35	7	46	9 62	11	74	2 58	3	13	2 62
5 9	26	146	7 21	14	59	21 96	31	242	11 02	16	51	12 76
10 14	28	223	14 66	13	25	27 10	30	220	18 67	15	56	23 86
15 19	31	241	22 71	10	26	32 51	27	158	24 17	8	55	34 82
20 24	21	128	26 98	14	30	38 81	21	122	28 41	5	8	36 37
25 29	29	183	33 07	8	17	42 37	27	177	34 58	9	20	40 37
30 34	15	114	36 88	8	16	45 65	18	98	37 99	8	30	46 25
35 39	11	74	39 34	1	1	45 86	19	157	43 46	3	11	48 49
40-44	13	99	42 64	6	19	49 78	15	89	46 54	7	31	54 65
45-49	16	127	46 86	3	13	52 41	12	87	49 57	2	7	55 98
50 51	4	27	47 78	2	5	53 47	8	56	51 52	1	2	56 41
52 54	5	37	49 00	2	11	55 76	7	60	53 61	1	3	57 03
55 59	8	52	50 73	5	15	58 91	5	29	54 62	3	5	57 95
60-64	11	69	53 04	2	3	59 56	6	27	55 58	1	4	58 69
65-69	9	56	54 90	3	26	64 92	7	56	57 52	2	10	60 57
70 79	25	170	60 57	8	30	71 23	21	195	64 32	9	51	70 62
80-89	13	89	63 53	6	10	73 37	19	128	68 77	9	30	76 49
90 99	17	99	66 83	9	25	78 56	13	101	72 28	8	33	82 99
100 109	19	148	71 75	–	–	78 56	14	74	74 85	6	16	86 23
110 119	18	108	75 35	5	25	83 73	10	61	76 99	2	4	87 10
120 129	11	80	78 03	3	7	85 14	13	80	79 77	3	10	89 08
130 139	10	63	80 14	4	15	88 19	13	95	83 08	4	7	90 42
140 149	11	98	83 41	2	10	90 34	15	94	86 36	3	9	92 15
150 or more	76	497	100 00	14	46	100 00	52	392	100 00	16	40	100 00
	Income below poverty level[1]											
Total	72	423	100 00	89	251	100 00	68	363	100 00	79	238	100 00
Less than 5	7	20	4 84	3	5	1 92	3	17	4 75	1	1	0 55
5 9	3	15	8 46	8	27	12 63	3	15	8 81	12	38	16 50
10 14	5	24	14 23	9	18	19 59	7	35	18 50	7	31	29 70
15 19	5	52	26 62	6	12	24 46	6	22	24 65	4	19	37 78
20 24	4	22	31 79	10	24	34 17	6	27	32 04	3	5	39 85
25 29	5	25	37 66	3	6	36 67	5	23	38 36	6	8	43 19
30 34	4	30	44 66	5	12	41 27	1	2	38 88	5	19	51 11
35 39	1	11	47 19	–	–	41 27	2	26	46 04	–	–	51 11
40-44	4	20	52 01	3	5	43 23	4	14	49 99	5	21	59 97
45-49	–	–	52 01	3	13	48 24	1	3	50 79	1	5	62 12
50 51	1	16	55 83	2	5	50 26	2	18	55 62	1	2	63 04
52-54	–	–	55 83	1	2	51 23	–	–	55 62	–	–	63 04
55-59	1	4	56 81	1	4	52 87	1	1	55 97	–	–	63 04
60-64	2	5	57 96	–	–	52 87	–	–	55 97	1	4	64 62
65-69	–	–	57 96	2	14	58 30	–	–	55 97	–	–	64 62
70-79	5	23	63 44	5	17	64 88	3	29	64 06	4	6	67 20
80-89	2	12	66 30	4	6	67 30	4	19	69 19	7	25	77 52
90 99	2	4	67 25	6	21	75 48	3	16	73 56	2	3	78 76
100 109	5	22	72 43	–	–	75 48	2	12	76 92	4	13	84 08
110 119	2	8	74 32	4	23	84 82	2	14	80 86	–	–	84 08
120 129	1	6	75 76	1	3	85 91	4	17	85 46	1	1	84 69
130 139	1	3	76 41	3	6	88 37	1	6	87 17	3	4	86 52
140 149	4	49	88 12	2	10	92 47	2	11	90 34	1	1	87 14
150 or more	8	50	100 00	8	19	100 00	6	35	100 00	11	31	100 00
	Income above poverty level[1]											
Total	365	2 529	100 00	59	219	100 00	336	2,456	100 00	59	257	100 00
Less than 5	9	50	1 98	4	41	18 82	8	57	2 31	2	12	4 64
5-9	22	128	7 03	6	32	33 51	28	228	11 58	3	12	9 36
10-14	22	189	14 49	4	7	36 76	23	185	19 10	6	22	17 95
15-19	25	187	21 88	4	14	43 01	20	131	24 45	3	32	30 39
20 24	16	91	25 45	4	6	45 63	15	95	28 33	2	3	31 51
25-29	24	158	31 70	5	11	50 54	22	154	34 60	3	12	36 30
30-34	11	85	35 04	3	4	52 43	16	94	38 41	2	10	40 05
35 39	10	63	37 54	1	1	52 90	16	115	43 11	3	11	44 45
40-44	8	74	40 47	3	14	59 22	10	71	46 01	1	8	47 74
45-49	16	127	45 47	–	–	59 22	10	82	49 36	1	2	48 37
50-51	3	11	45 92	–	–	59 22	6	38	50 92	–	–	48 37
52 54	5	37	47 37	–	–	59 22	7	60	53 37	1	3	49 60
55-59	7	48	49 25	4	11	64 25	4	28	54 50	3	5	51 41
60-64	9	64	51 80	2	3	65 66	6	27	55 62	–	–	51 41
65-69	9	56	54 00	1	12	71 15	6	49	57 63	2	10	55 11
70 79	20	147	59 81	3	14	77 40	18	166	64 39	5	45	72 51
80-89	11	77	62 84	2	4	79 30	13	102	68 56	2	5	74 50
90 99	15	95	66 58	3	4	81 27	10	85	72 03	6	30	86 16
100-109	14	126	71 55	–	–	81 27	12	62	74 53	2	4	87 62
110 119	16	10	75 51	1	1	81 86	8	47	76 45	2	4	89 34
120-129	10	74	78 44	2	4	83 68	9	63	79 03	2	9	92 68
130-139	9	60	80 83	1	8	87 53	12	89	82 64	1	2	93 61
140-149	7	49	82 75	–	–	87 53	13	83	86 01	2	7	96 45
150 or more	67	436	100 00	6	27	100 00	44	344	100 00	5	9	100 00

[1] Excludes unknown income

Table 2-108. CUMULATIVE PERCENTAGE DISTRIBUTION OF VITAMIN C INTAKE VALUES FOR PERSONS AGED 4-5 YEARS BY SEX AND RACE FOR INCOME LEVELS UNITED STATES, 1971-74

[The standard for vitamin C for persons aged 4-5 years is 40 mg]

Vitamin C in mg	Total			Male			Female		
	Examined persons	Estimated population in thousands	Cumulative percent	Examined persons	Estimated population in thousands	Cumulative percent	Examined persons	Estimated population in thousands	Cumulative percent
	All incomes								
Total	1 172	6 672	100 00	577	3 379	100 00	595	3 294	100 00
Less than 5	38	180	2 70	16	81	2 41	22	99	2 99
5 9	60	322	7 52	27	118	5 91	33	204	9 18
10-14	78	453	14 31	28	162	10 69	50	291	18 02
15 19	75	478	21 48	32	236	17 66	43	243	25 39
20-24	75	385	27 25	36	180	23 00	39	205	31 60
25 29	63	314	31 95	34	145	27 30	29	169	36 73
30 34	50	335	36 98	20	169	32 29	30	167	41 79
35 39	47	276	41 11	25	135	36 28	22	141	46 06
40-44	41	266	45 10	22	165	41 17	19	101	49 12
45 49	33	203	48 14	20	137	45 21	13	66	51 14
50 51	13	72	49 21	9	56	46 88	4	15	51 61
52 54	19	101	50 72	10	61	48 69	9	39	52 81
55 59	26	152	53 00	10	61	50 49	16	91	55 58
60-64	21	119	54 79	9	49	51 94	12	71	57 72
65-69	23	95	56 21	13	51	53 46	10	43	59 03
70-79	46	280	60 40	26	169	58 46	20	111	62 40
80-89	80	388	66 21	36	172	63 55	44	216	68 94
90 99	53	315	70 93	26	159	68 25	27	156	73 68
100-109	34	214	74 14	17	98	71 14	17	116	77 21
110-119	31	207	77 24	18	137	75 19	13	70	79 35
120-129	29	138	79 32	18	77	77 47	11	61	81 21
130 139	30	180	82 02	16	94	80 25	14	86	83 83
140 149	29	173	84 61	16	112	83 56	13	61	85 69
150 or more	178	1,027	100 00	93	555	100 00	85	471	100 00
	Income below poverty level[1]								
Total	315	1,319	100 00	166	717	100 00	149	602	100 00
Less than 5	21	66	4 99	11	42	5 86	10	24	3 96
5-9	24	101	12 68	15	47	12 43	9	54	12 97
10 14	28	94	19 81	10	32	16 96	18	62	23 20
15-19	23	117	28 64	11	72	27 03	12	44	30 55
20 24	22	107	36 77	10	29	31 05	12	78	43 57
25 29	19	69	41 97	14	52	38 26	5	17	46 38
30-34	11	73	47 49	4	49	45 07	7	24	50 36
35-39	9	33	49 95	5	15	47 10	4	18	53 35
40-44	11	74	55 59	5	48	53 74	6	27	57 80
45-49	4	12	56 51	2	10	55 09	2	2	58 20
50-51	4	15	57 67	3	14	57 06	1	1	58 39
52-54	5	29	59 85	2	11	58 64	3	17	61 29
55-59	5	20	61 40	1	1	58 85	4	19	64 45
60-64	4	29	63 62	2	21	61 81	2	8	65 77
65-69	5	11	64 45	3	8	62 96	2	3	66 21
70-79	7	39	67 39	5	28	66 93	2	10	67 93
80-89	27	92	74 35	14	41	72 61	13	51	76 41
90-99	7	24	76 15	4	11	74 08	3	13	78 62
100 109	7	24	77 98	5	22	77 10	2	3	79 03
110-119	8	58	82 38	4	40	82 63	4	18	82 08
120-129	12	47	85 97	11	43	88 66	1	4	82 76
130 139	9	21	87 58	2	3	89 06	7	18	85 82
140-149	5	11	88 42	2	3	89 46	3	8	87 18
150 or more	38	153	100 00	21	76	100 00	17	77	100 00
	Income above poverty level[1]								
Total	831	5,212	100 00	400	2,594	100 00	431	2,618	100 00
Less than 5	15	106	2 03	5	39	1 52	10	66	2 53
5-9	36	221	6 26	12	71	4 26	24	149	8 24
10 14	48	351	12 99	18	129	9 24	30	221	16 70
15-19	52	362	19 92	21	163	15 53	31	198	24 27
20-24	50	252	24 76	23	126	20 39	27	126	29 10
25-29	43	244	29 44	19	92	23 94	24	152	34 90
30 34	38	255	34 34	15	113	28 29	23	143	40 34
35-39	36	226	38 68	20	120	32 92	16	106	44 38
40-44	29	187	42 27	17	118	37 46	12	70	47 03
45-49	28	187	45 85	17	123	42 20	11	64	49 48
50-51	9	57	46 94	6	42	43 82	3	14	50 03
52-54	14	72	48 32	8	50	45 74	6	22	50 86
55-59	21	132	50 84	9	59	48 03	12	72	53 63
60-64	15	73	52 25	7	28	49 10	8	46	55 38
65-69	18	84	53 86	10	43	50 76	8	41	56 93
70-79	39	241	58 48	21	141	56 18	18	100	60 76
80-89	51	293	64 11	21	130	61 18	30	163	67 01
90-99	44	275	69 38	21	138	66 51	23	136	72 22
100 109	27	190	73 02	12	76	69 45	15	114	76 56
110-119	22	146	75 82	14	97	73 18	8	49	78 43
120 129	17	91	77 57	7	34	74 49	10	57	80 61
130-139	21	159	80 62	14	91	78 00	7	68	83 21
140-149	22	150	83 50	12	97	81 74	10	53	85 24
150 or more	136	860	100 00	71	474	100 00	65	387	100 00

Table 2-108. CUMULATIVE PERCENTAGE DISTRIBUTION OF VITAMIN C INTAKE VALUES FOR PERSONS AGED 4-5 YEARS BY SEX AND RACE FOR INCOME LEVELS UNITED STATES, 1971-74—Con.

(The standard for vitamin C for persons aged 4 5 years is 40 mg)

Vitamin C in mg	White male			Black male			White female			Black female		
	Examined persons	Estimated population in thousands	Cumulative percent	Examined persons	Estimated population in thousands	Cumulative percent	Examined persons	Estimated population in thousands	Cumulative percent	Examined persons	Estimated population in thousands	Cumulative percent
	All incomes											
Total	436	2 866	100 00	138	486	100 00	428	2 755	100 00	161	511	100 00
Less than 5	8	47	1 65	8	34	7 03	9	55	1 99	13	44	8 55
5 9	16	80	4 43	11	39	14 97	22	191	8 91	11	13	11 11
10-14	23	137	9 20	5	25	20 07	37	256	18 20	13	35	18 03
15 19	25	207	16 40	7	29	26 04	37	214	25 98	6	28	23 59
20 24	22	133	21 04	13	39	34 11	27	161	31 82	12	44	32 16
25 29	26	128	25 50	8	17	37 70	23	153	37 37	6	16	35 25
30-34	17	137	30 28	2	22	42 23	24	150	42 83	6	16	38 44
35 39	17	102	33 84	8	33	48 98	20	137	47 80	2	4	39 22
40 44	18	154	39 23	4	11	51 22	16	92	51 13	3	9	40 95
45 49	18	133	43 86	2	4	52 01	11	61	53 34	2	6	42 03
50 51	7	46	45 47	1	2	52 33	3	14	53 86	1	1	42 26
52 54	9	57	47 47	1	4	53 13	7	37	55 22	2	2	42 66
55-59	9	59	49 54	1	1	53 43	14	89	58 43	2	3	43 23
60-64	6	26	50 44	3	23	58 16	10	68	60 89	2	3	43 78
65-69	8	40	51 85	5	11	60 44	6	38	62 28	4	5	44 72
70-79	21	146	56 94	5	23	65 18	13	93	65 67	6	16	47 91
80 89	22	138	61 74	14	34	72 23	29	174	71 99	13	34	54 47
90 99	24	155	67 14	2	4	73 07	17	101	75 67	10	55	65 17
100-109	13	81	69 96	4	17	76 57	13	10	79 28	3	10	67 18
110-119	16	134	74 62	2	3	77 18	9	48	81 04	3	14	69 83
120 129	10	43	76 14	8	34	84 09	7	50	82 84	4	12	72 14
130 139	15	93	79 38	1	1	84 33	8	71	85 40	6	16	75 20
140 149	12	106	83 06	4	6	85 62	8	52	87 28	5	10	77 08
150 or more	74	485	100 00	19	70	100 00	58	350	100 00	26	117	100 00
	Income below poverty level[1]											
Total	76	427	100 00	89	281	100 00	67	386	100 00	82	216	100 00
Less than 5	5	22	5 13	6	20	7 15	2	4	1 00	8	20	9 26
5 9	7	19	9 62	8	28	17 10	4	48	13 48	5	6	12 07
10-14	7	27	15 97	3	5	18 98	11	52	26 85	7	10	16 65
15 19	4	43	26 09	7	29	29 31	7	25	33 34	5	19	25 54
20 24	3	11	28 68	7	18	35 61	7	57	48 19	5	21	35 29
25 29	10	45	39 32	4	6	37 82	2	12	51 30	3	5	37 58
30 34	4	49	50 74	–	–	37 82	4	18	55 96	3	6	40 36
35 39	1	2	51 19	4	13	42 31	3	16	60 18	1	2	41 13
40-44	3	44	61 49	2	4	43 58	3	18	64 82	3	9	45 23
45-49	1	7	63 24	1	2	44 38	1	1	65 15	1	1	45 76
50-51	1	4	64 15	1	2	44 94	–	–	65 15	1	1	46 29
52 54	1	7	65 90	1	4	46 33	2	16	69 35	1	1	46 87
55-59	–	–	65 90	1	1	46 85	2	16	73 51	2	3	48 23
60-64	–	–	65 90	2	21	54 41	1	7	75 26	1	1	48 81
65-69	–	–	65 90	3	8	57 36	–	–	75 26	2	3	50 04
70-79	1	7	67 59	4	21	64 90	–	–	75 26	2	10	54 83
80-89	3	19	72 07	11	22	72 61	4	31	83 31	9	20	64 07
90-99	3	8	73 98	1	2	73 45	1	4	84 35	2	9	68 36
100 109	2	7	75 62	3	15	78 64	1	2	84 75	1	1	68 81
110 119	2	37	84 21	2	3	79 70	2	8	86 82	2	10	73 59
120 129	6	23	89 52	5	20	86 99	1	4	87 89	–	–	73 59
130-139	1	2	89 93	1	1	87 41	1	3	88 60	6	16	80 83
140-149	1	1	90 27	1	1	87 91	1	2	89 20	2	6	83 57
150 or more	10	42	100 00	11	34	100 00	7	42	100 00	10	35	100 00
	Income above poverty level[1]											
Total	351	2 374	100 00	47	202	100 00	355	2 324	100 00	70	266	100 00
Less than 5	3	25	1 06	2	14	6 98	7	51	2 19	3	15	5 73
5 9	9	61	3 61	3	11	12 22	18	142	8 32	6	7	8 38
10 14	16	110	8 23	2	20	21 89	25	198	16 85	5	23	17 10
15-19	21	163	15 11	–	–	21 89	30	189	24 99	1	9	20 55
20-24	16	96	19 16	6	21	32 51	20	104	29 44	7	23	29 10
25-29	16	82	22 62	3	10	37 40	21	141	35 51	3	11	33 18
30-34	12	81	26 05	2	22	48 29	20	132	41 20	3	10	37 04
35 39	16	100	30 26	4	20	58 25	15	103	45 65	1	2	37 91
40-44	15	110	34 92	2	7	61 88	12	70	48 64	–	–	37 91
45-49	16	121	40 02	1	2	62 66	10	60	51 21	1	4	39 56
50-51	6	42	41 80	–	–	62 66	3	14	51 82	–	–	39 56
52-54	8	50	43 90	–	–	62 66	5	21	52 73	1	1	39 86
55-59	9	59	46 40	–	–	62 66	12	72	55 85	–	–	39 86
60-64	6	26	47 49	1	2	63 52	7	44	57 75	1	2	40 45
65-69	8	40	49 19	2	3	64 89	6	38	59 41	2	2	41 25
70 79	20	139	55 03	1	2	65 83	13	93	63 42	4	6	43 47
80-89	18	117	59 96	3	13	72 07	25	143	69 57	3	12	48 15
90 99	20	137	65 71	1	2	72 91	16	97	73 76	7	39	62 80
100 109	11	74	68 82	1	2	74 11	12	98	77 98	2	9	66 30
110 119	14	97	72 90	–	–	74 11	7	40	79 71	–	–	66 30
120-129	4	21	73 78	3	13	80 60	6	45	81 67	4	12	70 73
130 139	14	91	77 62	–	–	80 60	7	68	84 59	–	–	70 73
140 149	10	94	81 56	2	3	82 23	7	49	86 72	3	4	72 12
150 or more	63	438	100 00	8	36	100 00	51	309	100 00	13	74	100 00

[1] Excludes unknown income

Table 2-109. CUMULATIVE PERCENTAGE DISTRIBUTION OF VITAMIN C INTAKE VALUES FOR PERSONS AGED 6-7 YEARS BY SEX AND RACE FOR INCOME LEVELS UNITED STATES, 1971-74

(The standard for vitamin C for persons aged 6-7 years is 40 mg)

Vitamin C in mg	Total			Male			Female		
	Examined persons	Estimated population in thousands	Cumulative percent	Examined persons	Estimated population in thousands	Cumulative percent	Examined persons	Estimated population in thousands	Cumulative percent
	All incomes								
Total	688	7 194	100 00	343	3 652	100 00	345	3 541	100 00
Less than 5	17	115	1 59	6	42	1 16	11	72	2 04
5-9	22	238	4 91	7	63	2 90	15	175	6 98
10-14	42	468	11 42	24	319	11 62	18	150	11 21
15-19	41	540	18 93	21	233	18 01	20	307	19 88
20-24	34	395	24 42	12	134	21 68	22	261	27 25
25-29	34	344	29 21	17	180	26 62	17	164	31 88
30-34	35	416	35 00	14	173	31 35	21	244	38 76
35-39	33	275	38 82	16	138	35 12	17	137	42 64
40-44	29	299	42 98	16	214	40 98	13	85	45 04
45-49	27	290	47 02	14	164	45 46	13	127	48 62
50-51	9	103	48 46	7	80	47 66	2	23	49 28
52 54	16	179	50 94	10	95	50 26	6	83	51 63
55-59	17	181	53 45	10	110	53 29	7	71	53 63
60-64	7	64	54 34	3	10	53 56	4	54	55 15
65-69	14	100	55 73	9	57	55 13	5	43	56 36
70-79	26	258	59 32	15	166	59 68	11	92	58 95
80-89	28	309	63 62	13	131	63 25	15	179	64 00
90 99	40	416	69 39	24	248	70 03	16	168	68 74
100-109	27	329	73 96	15	179	74 93	12	150	72 97
110-119	12	184	76 52	7	81	77 15	5	103	75 88
120-129	25	232	79 74	13	130	80 69	12	102	78 76
130-139	18	210	82 67	7	63	82 41	11	148	82 93
140-149	12	87	83 88	5	34	83 35	7	53	84 42
150 or more	123	1,160	100 00	58	608	100 00	65	552	100 00
	Income below poverty level[1]								
Total	209	1 708	100 00	103	979	100 00	106	730	100 00
Less than 5	11	44	2 57	2	5	0 52	9	39	5 32
5-9	12	130	10 19	4	54	5 99	8	77	15 82
10-14	15	151	19 00	8	117	17 95	7	34	20 42
15-19	10	127	26 43	7	114	29 56	3	13	22 24
20 24	8	82	31 21	4	32	32 80	4	50	29 08
25 29	12	98	36 96	6	43	37 21	6	55	36 62
30-34	11	131	44 64	4	35	40 81	7	96	49 78
35-39	11	48	47 46	6	29	43 75	5	19	52 44
40-44	11	120	54 49	5	93	53 28	6	27	56 11
45-49	6	65	58 30	1	14	54 72	5	51	63 11
50-51	4	37	60 47	2	14	56 12	2	23	66 31
52 54	5	33	62 43	4	31	59 30	1	2	66 62
55-59	5	53	65 50	4	51	64 56	1	1	66 77
60-64	1	4	65 74	1	4	64 97	–	–	66 77
65-69	4	20	66 88	3	12	66 23	1	7	67 76
70-79	7	27	68 45	4	18	68 05	3	9	68 98
80-89	9	70	72 53	3	20	70 13	6	49	75 76
90-99	10	59	76 01	5	42	74 40	5	18	78 18
100-109	5	56	79 28	3	45	78 98	2	11	79 70
110-119	1	3	79 47	1	3	79 30	–	–	79 70
120 129	8	63	83 16	4	32	82 62	4	31	83 89
130 139	5	51	86 17	3	25	85 19	2	26	87 50
140 149	3	32	88 03	2	28	88 04	1	4	88 02
150 or more	35	204	100 00	17	117	100 00	18	87	100 00
	Income above poverty level[1]								
Total	464	5 359	100 00	232	2 586	100 00	232	2 774	100 00
Less than 5	5	55	1 03	3	22	0 84	2	33	1 20
5-9	10	108	3 05	3	10	1 22	7	98	4 75
10-14	27	318	8 98	16	202	9 02	11	116	8 94
15-19	28	393	16 32	13	118	13 57	15	276	18 88
20-24	26	314	22 17	8	103	17 53	18	211	26 49
25-29	20	219	26 26	10	112	21 88	10	107	30 34
30-34	24	285	31 57	10	137	27 19	14	148	35 66
35-39	22	227	35 81	10	109	31 41	12	118	39 91
40-44	16	173	39 04	10	118	35 98	6	55	41 89
45-49	21	225	43 24	13	150	41 77	8	76	44 62
50-51	5	66	44 48	5	66	44 33	–	–	44 62
52 54	11	145	47 19	6	64	46 81	5	81	47 54
55-59	12	129	49 59	6	59	49 10	6	70	50 05
60-64	6	60	50 70	2	6	49 32	4	54	51 99
65-69	9	72	52 04	6	45	51 06	3	27	52 96
70-79	18	228	56 30	11	148	56 79	7	80	55 83
80-89	18	237	60 72	10	110	61 06	8	127	60 41
90-99	29	350	67 25	18	200	68 77	11	150	65 82
100-109	22	273	72 34	12	134	73 96	10	139	70 83
110-119	11	181	75 71	6	78	76 97	5	103	74 54
120-129	16	160	78 70	8	89	80 40	8	71	77 12
130-139	13	159	81 67	4	38	81 85	9	121	81 50
140 149	9	56	82 70	3	6	82 10	6	49	83 27
150 or more	86	927	100 00	39	463	100 00	47	464	100 00

Table 2-109. CUMULATIVE PERCENTAGE DISTRIBUTION OF VITAMIN C INTAKE VALUES FOR PERSONS AGED 6-7 YEARS BY SEX AND RACE FOR INCOME LEVELS UNITED STATES, 1971-74—Con.

[The standard for vitamin C for persons aged 6-7 years is 40 mg]

Vitamin C in mg	White male			Black male			White female			Black female		
	Examined persons	Estimated population in thousands	Cumulative percent	Examined persons	Estimated population in thousands	Cumulative percent	Examined persons	Estimated population in thousands	Cumulative percent	Examined persons	Estimated population in thousands	Cumulative percent
	All incomes											
Total	251	3 061	100 00	90	574	100 00	247	2,952	100 00	96	577	100 00
Less than 5	3	22	0 71	3	21	3 60	6	49	1 67	5	23	3 98
5 9	5	58	2 62	2	5	4 47	8	108	5 33	7	67	15 59
10 14	19	283	11 85	5	36	10 75	12	123	9 50	6	27	20 20
15-19	15	214	18 85	5	11	12 70	16	265	18 48	4	42	27 48
20-24	9	114	22 57	3	21	16 28	21	254	27 08	1	7	28 73
25 29	12	149	27 45	5	31	21 66	15	154	32 28	2	11	30 57
30 34	13	168	32 95	1	4	22 44	16	217	39 62	5	27	35 25
35 39	7	83	35 66	9	55	32 01	12	122	43 76	5	15	37 81
40 44	12	170	41 20	4	44	39 71	8	69	46 10	5	16	40 63
45 49	13	156	46 30	1	8	41 05	5	39	47 41	8	88	55 90
50-51	4	63	48 35	2	7	42 35	1	21	48 11	1	3	56 38
52 54	6	48	49 91	4	47	50 60	6	83	50 93	–	–	56 38
55 59	9	108	53 43	1	3	51 08	6	70	53 29	1	1	56 57
60-64	2	6	53 62	1	4	51 80	3	47	54 89	–	–	56 57
65-69	5	30	54 59	4	28	56 62	4	36	56 10	1	7	57 82
70 79	11	153	59 57	4	14	58 99	7	76	58 68	4	16	60 54
80 89	11	126	63 68	2	5	59 86	10	155	63 92	5	24	64 69
90 99	16	179	69 51	8	69	71 92	12	156	69 21	4	12	66 71
100-109	13	160	74 72	2	19	75 28	8	114	73 07	3	30	71 87
110 119	5	74	77 15	2	7	76 43	4	100	76 46	1	3	72 36
120 129	9	109	80 70	4	21	80 04	7	89	79 49	5	13	74 56
130 139	6	52	82 41	1	11	81 89	8	109	83 19	3	38	81 22
140 149	2	13	82 84	3	21	85 59	5	48	84 81	2	5	82 11
150 or more	44	525	100 00	14	83	100 00	47	448	100 00	18	103	100 00
	Income below poverty level[1]											
Total	49	646	100 00	53	323	100 00	44	432	100 00	62	298	100 00
Less than 5	1	3	0 41	1	2	0 77	4	16	3 68	5	23	7 71
5 9	3	51	8 36	1	2	1 44	3	32	11 18	5	44	22 55
10 14	5	87	21 83	3	30	10 74	2	14	14 37	5	20	29 18
15 19	3	104	38 00	4	9	13 58	2	11	17 02	1	2	29 81
20 24	1	11	39 74	3	21	19 93	3	43	26 91	1	7	32 22
25 29	3	30	44 36	3	13	24 05	4	44	37 20	2	11	35 78
30 34	3	31	49 12	1	4	25 44	4	89	57 76	3	7	38 21
35-39	–	–	49 12	6	29	34 35	2	10	60 09	3	9	41 34
40 44	2	52	57 11	3	42	47 25	2	13	62 99	4	14	46 13
45 49	1	14	59 30	–	–	47 25	1	3	63 59	4	48	62 40
50-51	–	–	59 30	1	4	48 42	1	21	68 37	1	3	63 33
52 54	1	11	60 97	3	20	54 71	1	2	68 89	–	–	63 33
55 59	3	49	68 51	1	3	55 56	–	–	68 89	1	1	63 69
60-64	–	–	68 51	1	4	56 83	–	–	68 89	–	–	63 69
65-69	1	4	69 15	2	8	59 37	–	–	68 89	1	7	66 12
70-79	2	9	70 53	2	9	62 13	1	4	69 91	2	5	67 64
80-89	2	18	73 33	1	2	62 83	2	28	76 39	4	21	74 84
90 99	2	11	75 09	3	30	72 23	2	9	78 47	3	9	77 77
100-109	3	45	82 03	–	–	72 23	–	–	78 47	2	11	81 48
110 119	–	–	82 03	1	3	73 21	–	–	78 47	–	–	81 48
120 129	1	19	84 95	3	14	77 43	1	23	83 81	3	7	84 00
130 139	2	15	87 20	1	11	80 71	2	26	89 91	–	–	84 00
140-149	1	11	88 86	1	17	86 03	–	–	89 91	1	4	85 27
150 or more	9	72	100 00	8	45	100 00	7	44	100 00	11	44	100 00
	Income above poverty level[1]											
Total	197	2 347	100 00	34	231	100 00	197	2 484	100 00	33	276	100 00
Less than 5	2	19	0 81	1	3	1 16	2	33	1 34	–	–	0 00
5 9	2	7	1 11	1	3	2 38	5	76	4 39	2	23	8 22
10 14	14	196	9 45	2	6	4 97	10	109	8 79	1	7	10 72
15 19	12	110	14 13	–	–	4 97	12	236	18 28	3	40	25 23
20-24	8	103	18 50	–	–	4 97	18	211	26 77	–	–	25 23
25 29	8	95	22 54	2	18	12 59	10	107	31 06	–	–	25 23
30 34	10	137	28 39	–	–	12 59	12	128	36 21	2	20	32 37
35 39	7	83	31 93	3	26	23 92	10	112	40 73	2	5	34 35
40-44	10	118	36 96	–	–	23 92	5	53	42 86	1	2	35 06
45-49	12	142	43 00	1	8	27 25	4	36	44 32	4	40	49 40
50-51	4	63	45 68	1	4	28 83	–	–	44 32	–	–	49 40
52 54	5	37	47 25	1	27	40 57	5	81	47 58	–	–	49 40
55 59	6	59	49 77	–	–	40 57	6	70	50 38	–	–	49 40
60-64	2	6	50 01	–	–	40 57	3	47	52 29	–	–	49 40
65-69	4	26	51 10	2	19	49 02	3	27	53 38	–	–	49 40
70-79	9	144	57 22	2	5	51 05	5	68	56 13	2	11	53 45
80 89	9	108	61 80	1	3	52 21	8	127	61 24	–	–	53 45
90 99	13	161	68 65	5	39	69 04	10	147	67 16	1	3	54 51
100 109	10	115	73 53	2	19	77 40	8	114	71 74	1	19	61 27
110 119	5	74	76 70	1	3	78 89	4	100	75 77	1	3	62 29
120 129	7	82	80 18	1	7	81 97	6	66	78 44	2	5	64 17
130-139	4	38	81 78	–	–	81 97	6	83	81 78	3	38	78 06
140-149	1	2	81 88	2	4	83 72	5	48	83 70	1	1	78 55
150 or more	33	425	100 00	6	38	100 00	40	405	100 00	7	59	100 00

[1] Excludes unknown income

Table 2-110. CUMULATIVE PERCENTAGE DISTRIBUTION OF VITAMIN C INTAKE VALUES FOR PERSONS AGED 8-9 YEARS BY SEX AND RACE FOR INCOME LEVELS UNITED STATES, 1971-74

[The standard for vitamin C for persons aged 8-9 years is 40 mg]

Vitamin C in mg	Total			Male			Female		
	Examined persons	Estimated population in thousands	Cumulative percent	Examined persons	Estimated population in thousands	Cumulative percent	Examined persons	Estimated population in thousands	Cumulative percent
	All incomes								
Total	644	7 697	100 00	321	3,880	100 00	323	3 816	100 00
Less than 5	9	85	1 10	4	49	1 27	5	36	0 93
5 9	37	441	6 83	15	190	6 17	22	251	7 50
10 14	38	501	13 34	18	235	12 22	20	266	14 48
15-19	42	515	20 03	19	258	18 88	23	257	21 20
20 24	27	399	25 21	14	227	24 73	13	172	25 70
25 29	48	576	32 70	26	294	32 31	22	282	33 09
30 34	36	405	37 96	21	250	38 75	15	155	37 16
35 39	35	350	42 51	13	137	42 29	22	213	42 74
40-44	19	235	45 57	12	158	46 36	7	77	44 76
45 49	30	359	50 23	20	229	52 27	10	129	48 16
50 51	7	84	51 32	3	46	53 46	4	37	49 13
52 54	10	84	52 41	6	49	54 72	4	35	50 06
55 59	14	162	54 51	9	93	57 11	5	69	51 87
60 64	14	177	56 81	9	89	59 42	5	88	54 16
65-69	13	147	58 72	6	81	61 52	7	65	55 88
70 79	29	299	62 61	13	136	65 02	16	163	60 16
80 89	26	275	66 18	8	68	66 79	18	206	65 56
90 99	22	334	70 52	9	129	70 11	13	206	70 95
100 109	20	288	74 27	8	163	74 31	12	125	74 22
110 119	19	207	76 95	8	90	76 62	11	117	77 29
120 129	12	98	78 22	6	38	77 59	6	60	78 87
130 139	9	104	79 58	6	71	79 41	3	34	79 75
140 149	12	126	81 22	7	69	81 19	5	57	81 25
150 or more	116	1 446	100 00	61	730	100 00	55	716	100 00
	Income below poverty level[1]								
Total	170	1 368	100 00	87	720	100 00	83	648	100 00
Less than 5	6	30	2 21	2	14	1 94	4	16	2 52
5 9	14	131	11 77	5	55	9 57	9	76	14 22
10 14	8	42	14 84	6	32	14 05	2	10	15 72
15 19	10	88	21 26	6	76	24 68	4	11	17 47
20 24	4	26	23 20	4	26	28 35	–	–	17 47
25 29	15	162	35 06	6	69	37 99	9	93	31 80
30 34	10	90	41 63	7	60	46 27	3	30	36 48
35-39	8	60	46 00	4	41	51 90	4	19	39 45
40-44	5	35	48 57	3	22	54 96	2	13	41 49
45-49	7	41	51 56	5	20	57 80	2	20	44 62
50 51	2	10	52 31	–	–	57 80	2	10	46 21
52 54	2	7	52 85	1	4	58 41	1	3	46 69
55 59	1	2	53 02	–	–	58 41	1	2	47 05
60-64	1	4	53 32	1	4	58 98	–	–	47 05
65-69	5	53	57 21	2	26	62 64	3	27	51 17
70-79	9	64	61 90	4	26	66 26	5	38	57 06
80-89	6	46	65 30	2	6	67 16	4	40	63 23
90 99	3	35	67 84	3	35	71 99	–	–	63 23
100 109	6	52	71 65	2	35	76 85	4	17	65 87
110-119	9	47	75 05	4	24	80 23	5	22	69 30
120 129	5	21	76 59	4	17	82 64	1	4	69 87
130 139	1	16	77 74	–	–	82 64	1	16	72 30
140 149	3	10	78 44	2	7	83 61	1	3	72 71
150 or more	30	295	100 00	14	118	100 00	16	177	100 00
	Income above poverty level[1]								
Total	458	6 088	100 00	228	3 045	100 00	230	3 043	100 00
Less than 5	3	55	0 90	2	35	1 16	1	19	0 64
5 9	22	285	5 59	10	135	5 60	12	150	5 57
10 14	29	435	12 73	11	179	11 46	18	257	14 00
15 19	31	393	19 20	13	182	17 44	18	211	20 95
20-24	23	372	25 31	10	201	24 03	13	172	26 60
25-29	32	389	31 71	19	200	30 59	13	189	32 82
30 34	26	315	36 88	14	190	36 85	12	125	36 92
35 39	27	291	41 65	9	97	40 02	18	194	43 29
40-44	14	200	44 94	9	136	44 49	5	64	45 39
45-49	21	295	49 79	14	190	50 72	7	105	48 86
50 51	5	73	51 00	3	46	52 25	2	27	49 75
52 54	8	77	52 25	5	44	53 70	3	32	50 81
55 59	12	139	54 54	8	73	56 09	4	66	52 99
60-64	13	173	57 39	8	85	58 90	5	88	55 88
65-69	7	77	58 66	4	55	60 70	3	22	56 61
70 79	19	232	62 47	9	110	64 32	10	122	60 62
80-89	20	228	66 22	6	62	66 35	14	166	66 08
90 99	18	282	70 85	6	94	69 44	12	188	72 25
100 109	14	236	74 72	6	128	73 65	8	108	75 80
110-119	10	160	77 35	4	65	75 79	6	95	78 91
120 129	7	77	78 61	2	20	76 46	5	56	80 77
130-139	8	89	80 07	6	71	78 78	2	18	81 36
140-149	9	117	81 98	5	62	80 82	4	55	83 15
150 or more	80	1 097	100 00	45	584	100 00	35	513	100 00

Table 2-110. CUMULATIVE PERCENTAGE DISTRIBUTION OF VITAMIN C INTAKE VALUES FOR PERSONS AGED 8-9 YEARS BY SEX AND RACE FOR INCOME LEVELS· UNITED STATES, 1971-74—Con.

[The standard for vitamin C for persons aged 8-9 years is 40 mg]

Vitamin C in mg	White male			Black male			White female			Black female		
	Examined persons	Estimated population in thousands	Cumulative percent	Examined persons	Estimated population in thousands	Cumulative percent	Examined persons	Estimated population in thousands	Cumulative percent	Examined persons	Estimated population in thousands	Cumulative percent
	All incomes											
Total	233	3 280	100 00	85	586	100 00	246	3,258	100 00	76	540	100 00
Less than 5	1	27	0 81	3	23	3 85	2	23	0 71	3	13	2 34
5 9	8	145	5 24	7	45	11 51	14	174	6 04	8	77	16 58
10 14	13	198	11 27	5	37	17 81	14	192	11 93	6	74	30 36
15-19	17	228	18 24	2	30	22 94	19	238	19 24	4	18	33 75
20-24	12	220	24 93	2	8	24 23	11	150	23 84	2	22	37 81
25-29	20	228	31 87	5	61	34 70	17	248	31 44	5	35	44 22
30-34	15	219	38 53	6	31	40 05	13	134	35 56	2	21	48 05
35 39	8	99	41 55	5	38	46 59	19	201	41 74	3	12	50 24
40 44	7	125	45 37	5	33	52 19	7	77	44 11	–	–	50 24
45 49	12	182	50 91	8	47	60 27	8	122	47 86	2	7	51 58
50 51	3	46	52 33	–	–	60 27	4	37	49 01	–	–	51 58
52 54	4	36	53 42	2	13	62 45	3	32	50 00	1	3	52 16
55 59	8	90	56 17	1	3	62 92	2	37	51 15	3	31	57 96
60-64	9	89	58 90	–	–	62 92	5	88	53 84	–	–	57 96
65-69	5	77	61 25	1	4	63 66	4	52	55 43	3	14	60 47
70-79	10	121	64 93	3	15	66 30	10	111	58 83	6	52	70 20
80-89	5	54	66 57	3	14	68 76	15	195	64 82	3	11	72 24
90 99	6	78	68 96	3	51	77 39	12	187	70 57	–	–	72 24
100 109	8	163	73 93	–	–	77 39	7	108	73 88	5	17	75 43
110 119	6	75	76 21	2	15	79 91	8	106	77 13	3	11	77 48
120-129	4	32	77 20	2	5	80 81	5	57	78 88	1	3	78 09
130-139	5	64	79 14	–	–	80 81	3	34	79 91	–	–	78 09
140 149	5	62	81 03	2	7	82 00	4	45	81 28	1	13	80 44
150 or more	42	622	100 00	18	106	100 00	40	610	100 00	15	106	100 00
	Income below poverty level[1]											
Total	40	470	100 00	47	250	100 00	38	373	100 00	45	275	100 00
Less than 5	–	–	0 00	2	14	5 58	1	4	0 99	3	13	4 60
5-9	2	45	9 64	3	10	9 44	4	31	9 25	5	45	20 99
10-14	2	19	13 76	4	13	14 60	–	–	9 25	2	10	24 51
15 19	4	46	23 63	2	30	26 64	2	6	10 93	2	5	26 37
20 24	2	19	27 66	2	8	29 67	–	–	10 93	–	–	26 37
25 29	4	46	37 42	2	23	39 08	4	58	26 52	5	35	38 98
30 34	3	47	47 48	4	12	43 99	2	21	32 01	1	10	42 56
35-39	1	20	51 71	3	21	52 25	3	14	35 84	1	5	44 37
40-44	–	–	51 71	3	22	61 06	2	13	39 36	–	–	44 37
45-49	1	6	53 02	4	14	66 78	1	17	43 84	1	4	45 68
50-51	–	–	53 02	–	–	66 78	2	10	46 59	–	–	45 68
52 54	1	4	53 96	–	–	66 78	–	–	46 59	1	3	46 81
55 59	–	–	53 96	–	–	66 78	–	–	46 59	1	2	47 66
60-64	1	4	54 83	–	–	66 78	–	–	46 59	–	–	47 66
65-69	2	26	60 44	–	–	66 78	1	17	51 15	2	10	51 19
70-79	2	18	64 32	2	8	69 90	1	4	52 26	4	34	63 58
80 89	–	–	64 32	2	6	72 50	3	36	61 83	1	4	65 14
90 99	3	35	71 72	–	–	72 50	–	–	61 83	–	–	65 14
100-109	2	35	79 16	–	–	72 50	1	8	63 90	3	9	68 55
110-119	2	10	81 21	2	15	78 40	2	11	66 89	3	11	72 57
120 129	2	12	83 77	2	5	80 53	1	4	67 87	–	–	72 57
130 139	–	–	83 77	–	–	80 53	1	16	72 10	–	–	72 57
140 149	–	–	83 77	2	7	83 31	1	3	72 81	–	–	72 57
150 or more	6	76	100 00	8	42	100 00	6	102	100 00	10	75	100 00
	Income above poverty level[1]											
Total	189	2 743	100 00	36	288	100 00	204	2,813	100 00	25	211	100 00
Less than 5	1	27	0 97	1	9	2 99	1	19	0 69	–	–	0 00
5 9	6	100	4 62	4	35	15 27	10	143	5 77	2	7	3 45
10 14	11	179	11 13	–	–	15 27	14	192	12 59	4	65	34 05
15-19	13	182	17 76	–	–	15 27	16	198	19 64	2	13	40 30
20-24	10	201	25 08	–	–	15 27	11	150	24 96	2	22	50 64
25 29	16	182	31 70	2	13	19 82	13	189	31 69	–	–	50 64
30 34	12	171	37 95	2	19	26 47	11	114	35 74	1	11	55 77
35 39	7	79	40 83	2	18	32 62	16	187	42 39	2	7	59 00
40-44	7	125	45 39	2	11	36 39	5	64	44 66	–	–	59 00
45-49	10	157	51 10	4	33	47 87	7	105	48 41	–	–	59 00
50-51	3	46	52 80	–	–	47 87	2	27	49 38	–	–	59 00
52 54	3	31	53 94	2	13	52 32	3	32	50 53	–	–	59 00
55 59	7	70	56 50	1	3	53 28	2	37	51 86	2	29	72 72
60-64	8	85	59 61	–	–	53 28	5	88	54 98	–	–	72 72
65-69	3	51	61 46	1	4	54 79	2	19	55 63	1	4	74 55
70-79	8	102	65 19	1	8	57 45	9	107	59 43	1	15	81 73
80-89	5	54	67 16	1	8	60 21	12	160	65 10	2	7	84 90
90-99	3	44	68 75	3	51	77 80	11	169	71 12	–	–	84 90
100 109	6	128	73 42	–	–	77 80	6	100	74 67	2	8	88 62
110 119	4	65	75 80	–	–	77 80	6	95	78 04	–	–	88 62
120-129	2	20	76 54	–	–	77 80	4	53	79 93	1	3	90 20
130-139	5	64	78 86	–	–	77 80	2	18	80 57	–	–	90 20
140 149	5	62	81 12	–	–	77 80	3	42	82 06	1	13	96 18
150 or more	34	518	100 00	10	64	100 00	33	505	100 00	2	8	100 00

[1] Excludes unknown income

301-835 O - 79 - 20

Table 2-111. CUMULATIVE PERCENTAGE DISTRIBUTION OF VITAMIN C INTAKE VALUES FOR PERSONS AGED 10-11 YEARS BY SEX AND RACE FOR INCOME LEVELS UNITED STATES, 1971-74

(The standard for vitamin C for persons aged 10-11 years is 40 mg)

Vitamin C in mg	Total			Male			Female		
	Examined persons	Estimated population in thousands	Cumulative percent	Examined persons	Estimated population in thousands	Cumulative percent	Examined persons	Estimated population in thousands	Cumulative percent
	All incomes								
Total	725	8,466	100 00	362	4,382	100 00	363	4,084	100 00
Less than 5	18	268	3 17	7	134	3 05	11	134	3 29
5 9	26	324	7 00	14	194	7 48	12	130	6 48
10 14	45	450	12 31	21	189	11 79	24	260	12 86
15 19	48	483	18 02	24	229	17 02	24	254	19 09
20 24	45	585	24 93	17	225	22 16	28	360	27 90
25-29	43	491	30 72	19	194	26 59	24	296	35 16
30-34	23	231	33 45	13	137	29 71	10	94	37 45
35 39	24	267	36 60	18	204	34 36	6	63	39 01
40-44	29	378	41 07	18	182	38 50	11	196	43 82
45-49	34	414	45 96	15	200	43 07	19	214	49 06
50-51	8	113	47 29	5	87	45 05	3	26	49 69
52 54	16	201	49 67	10	148	48 42	6	54	51 00
55 59	15	168	51 65	7	94	50 56	8	75	52 83
60 64	20	244	54 54	9	92	52 67	11	152	56 54
65-69	16	140	56 19	13	121	55 44	3	19	57 00
70 79	25	273	59 42	12	176	59 45	13	97	59 38
80-89	35	356	63 62	13	188	63 74	22	168	63 49
90-99	23	275	66 87	14	171	67 64	9	104	66 05
100 109	37	544	73 30	21	321	74 95	16	224	71 53
110-119	20	210	75 79	8	118	77 64	12	93	73 80
120-129	19	264	78 91	6	63	79 09	13	201	78 71
130 139	22	221	81 52	10	96	81 27	12	126	81 78
140 149	19	273	84 74	9	109	83 76	10	163	85 78
150 or more	115	1 292	100 00	59	711	100 00	56	581	100 00
	Income below poverty level[1]								
Total	156	1 342	100 00	77	654	100 00	79	688	100 00
Less than 5	8	86	6 42	3	36	5 52	5	50	7 28
5 9	6	132	16 23	5	124	24 47	1	8	8 39
10-14	18	141	26 74	9	62	33 98	9	79	19 85
15 19	13	73	32 15	8	38	39 75	5	35	24 92
20 24	12	100	39 61	5	49	47 21	7	51	32 38
25 29	9	91	46 36	6	54	55 48	3	37	37 69
30 34	5	55	50 46	3	47	62 62	2	8	38 89
35 39	8	42	53 59	6	36	68 17	2	6	39 72
40 44	6	89	60 20	3	18	70 85	3	71	50 07
45-49	6	40	63 18	3	13	72 82	3	27	54 00
50-51	1	5	63 58	–	–	72 82	1	5	54 80
52-54	3	15	64 72	1	9	74 21	2	6	55 70
55-59	1	9	65 38	1	9	75 55	–	–	55 70
60-64	1	13	66 37	1	13	77 58	–	–	55 70
65-69	5	30	68 62	4	25	81 36	1	6	56 50
70 79	4	20	70 09	–	–	81 36	4	20	59 37
80 89	6	25	71 95	2	10	82 83	4	15	61 60
90 99	–	–	71 95	–	–	82 83	–	–	61 60
100 109	4	34	74 47	1	4	83 38	3	30	65 99
110 119	4	24	76 24	1	9	84 73	3	15	68 16
120-129	6	57	80 52	2	6	85 60	4	52	75 68
130 139	6	42	83 63	4	23	89 05	2	19	78 47
140 149	6	77	89 39	1	5	89 86	5	72	88 94
150 or more	18	142	100 00	8	66	100 00	10	76	100 00
	Income above poverty level[1]								
Total	551	6,902	100 00	276	3,612	100 00	275	3,290	100 00
Less than 5	10	182	2 64	4	98	2 70	6	84	2 56
5 9	19	176	5 19	9	70	4 63	10	106	5 80
10 14	24	251	8 83	12	127	8 15	12	124	9 57
15 19	34	408	14 73	16	191	13 45	18	216	16 15
20-24	33	485	21 76	12	176	18 32	21	309	25 53
25 29	34	400	27 55	13	140	22 20	21	260	33 43
30 34	17	169	30 00	10	90	24 69	7	79	35 84
35-39	16	225	33 27	12	167	29 32	4	58	37 59
40-44	23	289	37 46	15	164	33 86	8	125	41 40
45-49	27	360	42 67	11	173	38 65	16	187	47 08
50-51	7	107	44 22	5	87	41 06	2	20	47 70
52 54	13	186	46 92	9	138	44 89	4	48	49 14
55 59	13	155	49 16	6	85	47 24	7	70	51 28
60-64	19	231	52 51	8	79	49 43	11	152	55 89
65-69	10	107	54 06	8	94	52 03	2	13	56 29
70 79	19	221	57 27	10	144	56 01	9	77	58 65
80-89	28	328	62 02	10	175	60 86	18	153	63 29
90 99	23	275	66 00	14	171	65 58	9	104	66 46
100 109	32	494	73 16	19	301	73 91	13	194	72 35
110-119	16	187	75 87	7	109	76 93	9	78	74 71
120 129	13	207	78 86	4	58	78 53	9	149	79 23
130 139	15	176	81 41	6	73	80 54	9	103	82 36
140 149	13	195	84 24	8	104	83 43	5	91	85 13
150 or more	93	1 088	100 00	48	599	100 00	45	489	100 00

Table 2-111. CUMULATIVE PERCENTAGE DISTRIBUTION OF VITAMIN C INTAKE VALUES FOR PERSONS AGED 10-11 YEARS BY SEX AND RACE FOR INCOME LEVELS UNITED STATES, 1971-74—Con.

(The standard for vitamin C for persons aged 10-11 years is 40 mg)

Vitamin C in mg	White male			Black male			White female			Black female		
	Examined persons	Estimated population in thousands	Cumulative percent	Examined persons	Estimated population in thousands	Cumulative percent	Examined persons	Estimated population in thousands	Cumulative percent	Examined persons	Estimated population in thousands	Cumulative percent
	All incomes											
Total	280	3 733	100 00	76	564	100 00	270	3 424	100 00	90	618	100 00
Less than 5	4	98	2 62	3	36	6 41	5	111	3 26	6	23	3 71
5 9	7	142	6 41	7	52	15 65	9	96	6 06	3	34	9 28
10 14	17	156	10 60	4	33	21 50	13	206	12 09	11	54	18 01
15 19	19	204	16 06	5	25	25 98	15	168	16 98	9	87	32 04
20 24	14	199	21 38	2	13	28 33	21	286	25 32	6	56	41 12
25 29	13	169	25 90	6	25	32 81	22	283	33 60	2	13	43 24
30 34	10	92	28 37	3	45	40 74	6	70	35 65	4	24	47 06
35-39	10	131	31 88	8	73	53 64	5	61	37 42	1	3	47 52
40-44	14	159	36 15	4	22	57 59	11	196	43 16	–	–	47 52
45 49	12	180	40 96	2	6	58 70	18	211	49 33	1	3	47 97
50-51	5	87	43 29	–	–	58 70	1	6	49 51	2	19	51 11
52 54	8	124	46 61	2	23	62 85	4	48	50 90	2	6	52 11
55 59	6	85	48 89	1	9	64 40	7	72	53 00	1	2	52 50
60-64	7	80	51 04	2	12	66 55	10	149	57 35	1	3	52 98
65-69	11	114	54 09	2	7	67 85	2	13	57 73	1	6	53 88
70-79	12	176	58 81	–	–	67 85	7	69	59 74	6	29	58 52
80 89	8	135	62 42	5	53	77 26	18	152	64 17	4	16	61 14
90 99	12	159	66 68	2	11	79 29	8	98	67 03	1	6	62 18
100 109	18	283	74 28	3	37	85 86	12	188	72 53	4	36	67 94
110 119	7	109	77 20	1	9	87 42	6	59	74 25	6	34	73 37
120 129	4	58	78 75	2	6	88 43	9	154	78 76	4	46	80 86
130 139	7	78	80 85	3	17	91 47	9	103	81 77	3	23	84 52
140 149	6	84	83 11	2	6	92 58	9	148	86 10	–	–	84 52
150 or more	49	631	100 00	7	42	100 00	43	476	100 00	12	96	100 00
	Income below poverty level[1]											
Total	38	356	100 00	38	285	100 00	33	414	100 00	46	274	100 00
Less than 5	–	–	0 00	3	36	12 67	1	37	8 92	4	13	4 81
5 9	3	95	26 62	2	29	22 91	–	–	8 92	1	8	7 60
10 14	7	35	36 46	2	27	32 44	2	38	18 14	7	41	22 44
15 19	4	21	42 32	4	17	38 36	3	13	21 19	2	22	30 56
20 24	2	23	48 63	2	13	43 02	3	41	31 08	4	10	34 33
25 29	3	46	61 46	3	8	45 96	2	28	37 89	1	8	37 38
30 34	2	22	67 64	1	25	54 65	–	–	37 89	2	8	40 40
35 39	2	6	69 28	4	30	65 33	1	3	38 59	1	3	41 44
40-44	1	4	70 40	2	14	70 09	3	71	55 77	–	–	41 44
45-49	2	9	73 05	1	3	71 28	2	24	61 62	1	3	42 47
50 51	–	–	73 05	–	–	71 28	–	–	61 62	1	5	44 47
52 54	–	–	73 05	1	9	74 48	–	–	61 62	2	6	46 72
55-59	–	–	73 05	1	9	77 55	–	–	61 62	–	–	46 72
60-64	1	13	76 78	–	–	77 55	–	–	61 62	–	–	46 72
65-69	3	20	82 43	1	5	79 17	–	–	61 62	1	6	48 75
70 79	–	–	82 43	–	–	79 17	–	–	61 62	4	20	55 96
80 89	1	2	83 05	1	7	81 78	2	8	63 58	2	7	58 59
90 99	–	–	83 05	–	–	81 78	–	–	63 58	–	–	58 59
100 109	–	–	83 05	1	4	83 04	1	3	64 27	2	27	68 60
110 119	–	–	83 05	1	9	86 12	–	–	64 27	3	15	74 05
120 129	–	–	83 05	2	6	88 12	1	23	69 82	3	29	84 55
130 139	1	5	84 59	3	17	94 13	–	–	69 82	2	19	91 57
140-149	1	5	86 07	–	–	94 13	5	72	87 20	–	–	91 57
150 or more	5	50	100 00	3	17	100 00	7	53	100 00	3	23	100 00
	Income above poverty level[1]											
Total	236	3 281	100 00	36	273	100 00	233	2 938	100 00	39	309	100 00
Less than 5	4	98	2 98	–	–	0 00	4	75	2 54	2	10	3 16
5 9	4	47	4 40	5	23	8 40	8	80	5 25	2	27	11 82
10 14	10	121	8 09	2	6	10 52	9	117	9 24	3	7	14 00
15 19	15	183	13 67	1	8	13 59	12	155	14 52	6	61	33 85
20 24	12	176	19 04	–	–	13 59	18	245	22 84	2	46	48 66
25 29	10	123	22 79	3	17	19 76	20	255	31 52	1	5	50 19
30-34	8	70	24 93	2	20	27 06	6	70	33 91	1	9	53 11
35 39	8	125	28 74	4	42	42 54	4	58	35 88	–	–	53 11
40-44	13	155	33 47	2	9	45 71	8	125	40 15	–	–	53 11
45-49	10	170	38 66	1	3	46 77	16	187	46 51	–	–	53 11
50-51	5	87	41 31	–	–	46 77	1	6	46 72	1	14	57 62
52 54	8	124	45 09	1	14	51 99	4	48	48 34	–	–	57 62
55 59	6	85	47 68	–	–	51 99	6	68	50 65	1	2	58 39
60-64	6	67	49 72	2	12	56 43	10	149	55 71	1	3	59 36
65-69	8	94	52 58	–	–	56 43	2	13	56 16	–	–	59 36
70-79	10	144	56 96	–	–	56 43	7	69	58 49	2	9	62 25
80-89	7	133	61 00	3	43	72 08	16	144	63 38	2	9	65 16
90 99	12	159	65 85	2	11	76 26	8	98	66 71	1	6	67 24
100 109	17	267	74 00	2	33	88 51	11	185	73 02	2	8	69 89
110 119	7	109	77 32	–	–	88 51	6	59	75 03	3	19	75 91
120 129	4	58	79 08	–	–	88 51	8	131	79 50	1	18	81 61
130 139	6	73	81 30	–	–	88 51	9	103	83 01	–	–	81 61
140 149	5	79	83 71	2	6	90 80	4	76	85 61	–	–	81 61
150 or more	41	535	100 00	4	25	100 00	36	423	100 00	8	57	100 00

[1] Excludes unknown income

Table 2-112. CUMULATIVE PERCENTAGE DISTRIBUTION OF VITAMIN C INTAKE VALUES FOR PERSONS AGED 12-14 YEARS BY SEX AND RACE FOR INCOME LEVELS UNITED STATES, 1971-74

(The standard used for vitamin C for persons aged 12 14 years is 45 mg For further information see the text)

Vitamin C in mg	Total			Male			Female		
	Examined persons	Estimated population in thousands	Cumulative percent	Examined persons	Estimated population in thousands	Cumulative percent	Examined persons	Estimated population in thousands	Cumulative percent
	All incomes								
Total	1 107	12 335	100 00	548	6 313	100 00	559	6 023	100 00
Less than 5	42	482	3 91	19	188	2 98	23	294	4 88
5 9	58	517	8 10	26	260	7 11	32	256	9 13
10 14	48	468	11 89	24	261	11 25	24	207	12 57
15 19	59	677	17 38	25	297	15 95	34	380	18 88
20 24	65	640	22 57	25	190	18 96	40	451	26 36
25 29	60	705	28 28	24	298	23 67	36	407	33 12
30 34	65	726	34 17	34	354	29 27	31	372	39 29
35 39	45	493	38 17	27	300	34 03	18	194	42 51
40-44	42	507	42 27	19	264	38 21	23	242	46 53
45-49	43	530	46 57	26	303	43 02	17	226	50 29
50 51	17	181	48 04	8	71	44 15	9	110	52 11
52 54	17	214	49 77	7	100	45 73	10	114	54 01
55 59	29	334	52 48	17	191	48 77	12	142	56 37
60 64	26	346	55 29	16	217	52 20	10	129	58 52
65 69	21	289	57 63	11	198	55 33	10	91	60 04
70 79	58	670	63 06	35	413	61 88	23	257	64 30
80 89	44	418	66 46	27	276	66 25	17	143	66 67
90 99	33	333	69 16	20	207	69 53	13	127	68 77
100 109	40	454	72 84	15	175	72 30	25	279	73 40
110 119	37	392	76 02	18	177	75 11	19	215	76 97
120 129	21	223	77 83	12	127	77 13	9	96	78 56
130 139	24	248	79 84	13	145	79 42	11	103	80 28
140 149	27	317	82 41	13	154	81 87	14	163	82 99
150 or more	186	2 169	100 00	87	1 145	100 00	99	1 025	100 00
	Income below poverty level[1]								
Total	266	2 024	100 00	126	1 053	100 00	140	970	100 00
Less than 5	11	133	6 55	6	63	5 95	5	70	7 21
5-9	19	130	12 96	8	80	13 58	11	49	12 28
10 14	15	106	18 21	7	53	18 65	8	53	17 72
15-19	21	106	23 44	10	49	23 31	11	57	23 57
20-24	18	75	27 16	9	38	26 88	9	38	27 47
25-29	21	171	35 61	6	39	30 56	15	132	41 09
30 34	14	119	41 48	7	56	35 89	7	63	47 54
35 39	16	140	48 39	7	55	41 12	9	85	56 29
40 44	9	96	53 15	3	50	45 90	6	46	61 03
45-49	10	85	57 37	8	80	53 53	2	5	61 54
50 51	3	29	58 82	2	26	56 03	1	3	61 84
52-54	–	–	58 82	–	–	56 03	–	–	61 84
55 59	4	20	59 82	3	16	57 55	1	4	62 28
60-64	4	38	61 67	1	8	58 31	3	29	65 32
65-69	3	32	63 26	2	27	60 87	1	5	65 86
70 79	14	102	68 32	9	71	67 65	5	31	69 05
80-89	9	61	71 33	5	35	70 95	4	26	71 74
90 99	10	61	74 32	5	35	74 32	5	25	74 33
100 109	8	104	79 44	3	45	78 57	5	59	80 38
110 119	8	44	81 61	3	20	80 50	5	24	82 81
120 129	4	21	82 65	3	16	82 03	1	5	83 33
130 139	2	18	83 53	2	18	83 71	–	–	83 33
140 149	5	34	85 23	4	27	86 30	1	7	84 07
150 or more	38	299	100 00	13	144	100 00	25	155	100 00
	Income above poverty level[1]								
Total	797	9 732	100 00	393	4 866	100 00	404	4 866	100 00
Less than 5	30	316	3 24	12	92	1 89	18	224	4 60
5 9	37	382	7 17	18	180	5 59	19	202	8 75
10 14	32	357	10 84	16	203	9 77	16	154	11 92
15 19	37	556	16 56	15	248	14 87	22	308	18 25
20 24	46	561	22 32	16	152	17 99	30	409	26 65
25 29	37	490	27 36	17	232	22 76	20	259	31 96
30-34	46	539	32 89	22	229	27 47	24	309	38 32
35 39	28	339	36 38	19	230	32 20	9	109	40 55
40-44	30	372	40 19	13	175	35 80	17	196	44 58
45-49	31	407	44 38	17	217	40 25	14	191	48 50
50 51	13	142	45 84	5	35	40 97	8	107	50 70
52 54	17	214	48 04	7	100	43 03	10	114	53 05
55 59	21	261	50 72	11	142	45 96	10	118	55 48
60-64	21	289	53 68	15	209	50 25	6	80	57 11
65-69	16	227	56 01	7	141	53 14	9	86	58 88
70 79	43	563	61 80	25	338	60 08	18	226	63 52
80 89	32	313	65 02	20	209	64 37	12	104	65 67
90 99	21	244	67 53	13	143	67 31	8	101	67 75
100 109	29	326	70 88	12	131	69 99	17	195	71 77
110 119	28	345	74 43	14	154	73 15	14	192	75 71
120 129	17	202	76 51	9	111	75 44	8	91	77 58
130 139	21	229	78 86	11	127	78 05	10	101	79 66
140 149	22	283	81 76	9	127	80 66	13	156	82 86
150 or more	142	1 775	100 00	70	941	100 00	72	834	100 00

Table 2-112. CUMULATIVE PERCENTAGE DISTRIBUTION OF VITAMIN C INTAKE VALUES FOR PERSONS AGED 12-14 YEARS BY SEX AND RACE FOR INCOME LEVELS: UNITED STATES, 1971-74—Con.

[The standard used for vitamin C for persons aged 12 14 years is 45 mg For further information see the text]

Vitamin C in mg	White male			Black male			White female			Black female		
	Examined persons	Estimated population in thousands	Cumulative percent	Examined persons	Estimated population in thousands	Cumulative percent	Examined persons	Estimated population in thousands	Cumulative percent	Examined persons	Estimated population in thousands	Cumulative percent
	All incomes											
Total	415	5 397	100 00	131	879	100 00	413	5,122	100 00	141	836	100 00
Less than 5	10	111	2 05	9	78	8 82	18	263	5 14	5	30	3 63
5-9	16	210	5 94	10	51	14 58	17	194	8 92	14	61	10 87
10-14	17	226	10 13	7	35	18 58	15	138	11 62	9	69	19 08
15-19	20	271	15 15	5	26	21 50	26	317	17 81	8	63	26 66
20-24	15	145	17 84	10	45	26 58	32	427	26 14	8	24	29 52
25-29	19	280	23 02	5	18	28 63	24	319	32 37	12	88	40 04
30-34	29	340	29 32	5	14	30 21	28	345	39 11	3	27	43 22
35 39	22	252	33 99	4	29	33 54	10	135	41 74	8	59	50 24
40-44	16	199	37 69	3	65	40 91	18	225	46 14	5	17	52 25
45 49	18	241	42 15	8	62	48 00	14	216	50 36	3	10	53 49
50 51	7	53	43 13	1	19	50 12	8	106	52 42	1	4	53 99
52 54	5	68	44 39	2	32	53 78	9	109	54 54	1	6	54 65
55-59	11	160	47 36	6	31	57 31	8	110	56 69	3	18	56 82
60-64	16	217	51 38	–	–	57 31	9	109	58 82	–	–	56 82
65-69	10	188	54 87	1	10	58 40	10	91	60 61	–	–	56 82
70 79	26	375	61 82	9	38	62 73	17	226	65 02	6	31	60 51
80-89	22	244	66 35	5	31	66 30	10	116	67 29	7	26	63 63
90 99	15	190	69 87	5	17	68 19	6	62	68 50	6	39	68 32
100-109	13	170	73 01	2	6	68 84	17	208	72 55	8	71	76 80
110-119	13	162	76 01	5	15	70 56	15	197	76 40	4	18	78 99
120-129	10	121	78 26	2	6	71 25	7	84	78 04	2	12	80 37
130 139	12	140	80 85	1	5	71 87	11	103	80 06	–	–	80 37
140-149	8	112	82 93	5	42	76 62	14	163	83 25	–	–	80 37
150 or more	65	921	100 00	21	206	100 00	70	858	100 00	28	164	100 00
	Income below poverty level[1]											
Total	62	649	100 00	64	404	100 00	53	496	100 00	86	472	100 00
Less than 5	2	51	7 80	4	12	2 99	3	64	12 99	2	6	1 17
5 9	4	57	16 63	4	23	8 68	2	7	14 44	9	42	10 07
10-14	4	41	22 99	3	12	11 69	2	11	16 63	6	42	18 96
15 19	7	37	28 76	3	12	14 58	5	27	21 98	6	30	25 36
20-24	1	2	29 09	8	35	23 32	3	20	25 94	6	18	29 22
25-29	2	24	32 72	4	15	27 10	7	73	40 62	8	59	41 78
30-34	6	53	40 87	1	3	27 89	6	59	52 46	1	4	42 61
35-39	4	28	45 22	3	27	34 52	3	37	59 96	6	48	52 70
40-44	2	25	49 01	1	26	40 91	3	39	67 82	3	7	54 19
45-49	3	35	54 48	5	45	52 02	–	–	67 82	2	5	55 24
50-51	1	8	55 66	1	19	56 63	1	3	68 41	–	–	55 24
52-54	–	–	55 66	–	–	56 63	–	–	68 41	–	–	55 24
55 59	–	–	55 66	3	16	60 58	1	4	69 27	–	–	55 24
60-64	1	8	56 90	–	–	60 58	3	29	75 22	–	–	55 24
65-69	2	27	61 05	–	–	60 58	1	5	76 27	–	–	55 24
70-79	6	57	69 87	3	14	64 10	2	21	80 53	3	10	57 32
80-89	2	9	71 18	3	26	70 58	1	17	84 01	3	9	59 21
90 99	2	24	74 88	3	11	73 42	–	–	84 01	5	25	64 53
100-109	2	42	81 37	1	3	74 08	–	–	84 01	5	59	76 97
110 119	1	15	83 68	2	5	75 40	1	5	85 06	4	18	80 85
120-129	2	13	85 72	1	3	76 12	1	5	86 07	–	–	80 85
130 139	2	18	88 45	–	–	76 12	–	–	86 07	–	–	80 85
140 149	1	6	89 39	3	21	81 33	1	7	87 53	–	–	80 85
150 or more	5	69	100 00	8	75	100 00	7	62	100 00	17	90	100 00
	Income above poverty level[1]											
Total	331	4,438	100 00	60	391	100 00	349	4,467	100 00	52	357	100 00
Less than 5	8	60	1 36	4	32	8 11	15	199	4 45	3	25	6 96
5 9	12	152	4 79	6	28	15 18	15	187	8 63	3	14	10 80
10 14	13	185	8 95	3	19	19 97	13	127	11 48	3	27	18 28
15 19	13	234	14 22	2	14	23 55	20	275	17 63	2	33	27 59
20 24	14	143	17 44	2	9	25 92	28	403	26 65	2	6	29 20
25 29	16	229	22 60	1	3	26 62	16	230	31 80	4	29	37 22
30-34	19	221	27 59	3	8	28 68	22	286	38 21	2	23	43 58
35-39	17	209	32 31	1	2	29 31	7	98	40 40	2	11	46 68
40-44	12	161	35 94	1	14	32 93	15	186	44 57	2	10	49 44
45-49	14	199	40 43	3	17	37 37	13	185	48 72	1	5	50 94
50 51	5	35	41 21	–	–	37 37	7	103	51 02	1	4	52 12
52 54	5	68	42 74	2	32	45 59	9	109	53 45	1	6	53 67
55-59	9	132	45 71	2	11	48 36	6	86	55 37	3	18	58 75
60-64	15	209	50 42	–	–	48 36	6	80	57 15	–	–	58 75
65-69	7	141	53 59	–	–	48 36	9	86	59 08	–	–	58 75
70-79	20	318	60 75	5	20	53 37	15	205	63 67	3	21	64 65
80-89	18	204	65 34	2	5	54 70	8	87	65 62	4	17	69 47
90-99	11	138	68 44	2	5	55 99	6	62	67 00	1	14	73 43
100-109	11	127	71 32	1	3	56 79	15	186	71 16	2	9	76 08
110-119	11	144	74 56	3	10	59 27	14	192	75 46	–	–	76 08
120 129	8	108	76 99	1	3	60 09	6	79	77 23	2	12	79 33
130-139	10	122	79 74	1	5	61 47	10	101	79 50	–	–	79 33
140 149	7	106	82 13	2	21	66 77	13	156	82 98	–	–	79 33
150 or more	56	793	100 00	13	130	100 00	61	760	100 00	11	74	100 00

[1] Excludes unknown income

Table 2-113. CUMULATIVE PERCENTAGE DISTRIBUTION OF VITAMIN C INTAKE VALUES FOR PERSONS AGED 15-17 YEARS BY SEX AND RACE FOR INCOME LEVELS: UNITED STATES, 1971-74

[The standard used for vitamin C for males aged 15-17 years is 52 mg For further information see the text The standard for vitamin C for females at these ages is 50 mg]

Vitamin C in mg	Total			Male			Female		
	Examined persons	Estimated population in thousands	Cumulative percent	Examined persons	Estimated population in thousands	Cumulative percent	Examined persons	Estimated population in thousands	Cumulative percent
	All incomes								
Total	1 019	12 318	100 00	516	6,207	100 00	503	6,111	100 00
Less than 5	54	515	4 18	25	233	3 75	29	282	4 62
5-9	55	591	8 97	17	145	6 09	38	445	11 90
10-14	66	775	15 27	28	281	10 62	38	494	19 98
15-19	60	824	21 95	28	388	16 87	32	436	27 11
20-24	42	398	25 18	18	170	19 61	24	228	30 84
25-29	54	699	30 86	27	328	24 89	27	372	36 92
30-34	50	610	35 81	24	313	29 93	26	297	41 78
35-39	38	523	40 06	21	321	35 10	17	202	45 09
40-44	28	260	42 16	16	151	37 53	12	108	46 87
45-49	40	500	46 22	21	274	41 94	19	226	50 57
50-51	14	210	47 92	6	84	43 29	8	125	52 63
52-54	18	257	50 01	7	113	45 11	11	145	54 99
55-59	29	428	53 48	17	285	49 70	12	142	57 32
60-64	26	326	56 13	15	173	52 49	11	153	59 83
65-69	20	287	58 46	8	80	53 78	12	207	63 22
70-79	47	527	62 74	27	309	58 76	20	218	66 78
80-89	41	451	66 40	24	261	62 97	17	190	69 88
90-99	35	480	70 30	19	214	66 42	16	266	74 24
100-109	21	248	72 31	6	85	67 80	15	162	76 89
110-119	25	207	73 99	8	57	68 71	17	150	79 35
120-129	23	352	76 84	9	164	71 36	14	187	82 41
130-139	29	362	79 79	12	146	73 71	17	216	85 96
140-149	14	198	81 40	5	78	74 96	9	121	87 93
150 or more	190	2 292	100 00	128	1,554	100 00	62	738	100 00
	Income below poverty level[1]								
Total	227	1 691	100 00	110	749	100 00	117	943	100 00
Less than 5	24	136	8 05	10	44	5 87	14	92	9 78
5-9	14	79	12 72	5	19	8 47	9	60	16 10
10-14	19	160	22 17	9	67	17 45	10	93	25 91
15 19	15	92	27 59	8	55	24 80	7	37	29 80
20-24	7	34	29 61	3	15	26 77	4	19	31 86
25-29	13	115	36 40	7	63	35 16	6	52	37 39
30-34	8	91	41 78	3	31	39 25	5	60	43 79
35-39	6	45	44 43	4	37	44 23	2	8	44 59
40-44	9	51	47 46	4	17	46 49	5	34	48 22
45-49	10	120	54 53	5	69	55 67	5	51	53 62
50-51	1	3	54 73	–	–	55 67	1	3	53 98
52-54	4	19	55 88	2	13	57 35	2	7	54 71
55-59	6	34	57 88	4	26	60 78	2	8	55 57
60-64	7	33	59 86	4	15	62 81	3	18	57 51
65-69	3	74	64 26	2	10	64 15	1	64	64 34
70-79	10	63	68 01	4	25	67 48	6	39	68 44
80-89	6	43	70 57	4	31	71 59	2	13	69 77
90-99	3	16	71 54	2	13	73 36	1	3	70 09
100-109	2	9	72 07	–	–	73 36	2	9	71 05
110-119	10	84	77 06	3	12	74 97	7	72	78 72
120-129	4	35	79 14	1	3	75 34	3	32	82 15
130-139	5	19	80 26	2	4	75 89	3	15	83 73
140-149	2	10	80 84	1	2	76 21	1	7	84 51
150 or more	39	324	100 00	23	178	100 00	16	146	100 00
	Income above poverty level[1]								
Total	751	10,024	100 00	385	5,200	100 00	366	4,824	100 00
Less than 5	29	369	3 69	14	179	3 45	15	190	3 94
5-9	38	454	8 21	12	126	5 87	26	328	10 74
10-14	43	529	13 49	16	155	8 86	27	374	18 48
15-19	43	723	20 70	19	330	15 19	24	393	26 64
20-24	33	349	24 18	15	155	18 18	18	193	30 65
25-29	39	579	29 95	18	259	23 16	21	319	37 27
30-34	38	453	34 47	20	270	28 36	18	182	41 05
35-39	31	475	39 21	17	284	33 82	14	192	45 03
40-44	19	209	41 29	12	134	36 40	7	74	46 57
45-49	29	358	44 86	16	205	40 34	13	153	49 74
50-51	13	206	46 92	6	84	41 95	7	122	52 27
52 54	14	238	49 29	5	100	43 88	9	138	55 12
55-59	23	394	53 22	13	260	48 87	10	134	57 91
60-64	19	292	56 14	11	157	51 90	8	135	60 70
65-69	14	171	57 84	5	48	52 83	9	123	63 25
70-79	36	442	62 25	23	285	58 30	13	158	66 52
80-89	33	384	66 09	19	222	62 57	14	162	69 88
90-99	27	362	69 70	13	171	65 86	14	191	73 84
100-109	18	215	71 85	6	85	67 50	12	130	76 54
110-119	15	123	73 07	5	45	68 36	10	78	78 15
120-129	18	280	75 87	7	125	70 77	11	155	81 37
130-139	23	328	79 14	9	126	73 19	14	202	85 55
140-149	10	168	80 81	3	58	74 31	7	110	87 83
150 or more	146	1,923	100 00	101	1,336	100 00	45	587	100 00

Table 2-113. CUMULATIVE PERCENTAGE DISTRIBUTION OF VITAMIN C INTAKE VALUES FOR PERSONS AGED 15-17 YEARS BY SEX AND RACE FOR INCOME LEVELS: UNITED STATES, 1971-74—Con.

[The standard used for vitamin C for males aged 15-17 years is 52 mg For further information see the text The standard for vitamin C for females at these ages is 50 mg]

Vitamin C in mg	White male			Black male			White female			Black female		
	Examined persons	Estimated population in thousands	Cumulative percent	Examined persons	Estimated population in thousands	Cumulative percent	Examined persons	Estimated population in thousands	Cumulative percent	Examined persons	Estimated population in thousands	Cumulative percent
	All incomes											
Total	391	5 312	100 00	119	812	100 00	382	5,209	100 00	119	878	100 00
Less than 5	13	148	2 79	12	85	10 41	16	207	3 97	13	76	8 64
5 9	11	96	4 60	6	49	16 45	27	369	11 04	11	76	17 36
10-14	20	254	9 38	8	28	19 86	32	449	19 66	6	45	22 45
15 19	22	367	16 28	6	22	22 51	23	293	25 29	9	143	38 69
20-24	10	131	18 75	8	39	27 29	19	204	29 22	4	15	40 40
25 29	17	266	23 75	10	62	34 92	25	360	36 12	2	12	41 76
30 34	18	260	28 64	5	37	39 45	20	266	41 23	6	31	45 26
35 39	17	250	33 34	4	71	48 17	12	171	44 52	4	15	46 95
40-44	13	139	35 96	2	10	49 34	8	91	46 27	4	17	48 90
45-49	19	267	41 00	2	6	50 10	17	217	50 44	2	9	49 95
50 51	6	84	42 58	–	–	50 10	6	96	52 29	2	29	53 26
52-54	6	102	44 50	1	10	51 39	7	123	54 66	4	21	55 65
55-59	15	249	49 20	2	36	55 81	9	124	57 04	3	19	57 80
60-64	14	170	52 40	1	2	56 11	9	142	59 77	2	11	59 03
65-69	6	56	53 46	2	24	59 07	10	184	63 31	2	23	61 63
70 79	20	263	58 41	7	47	64 80	14	193	67 02	6	25	64 45
80-89	16	192	62 03	7	54	71 41	14	173	70 33	3	17	66 36
90-99	15	171	65 25	3	20	73 85	14	251	75 15	2	15	68 05
100-109	5	82	66 79	1	4	74 30	13	153	78 10	2	9	69 08
110 119	6	46	67 65	2	11	75 65	13	121	80 42	4	29	72 40
120-129	6	136	70 21	3	28	79 16	9	148	83 26	5	39	76 90
130-139	12	146	72 96	–	–	79 16	12	158	86 29	5	58	83 55
140 149	2	54	73 97	3	24	82 10	5	79	87 80	4	42	88 36
150 or more	102	1,383	100 00	24	145	100 00	48	635	100 00	14	102	100 00
	Income below poverty level[1]											
Total	44	406	100 00	64	325	100 00	57	638	100 00	60	305	100 00
Less than 5	1	9	2 16	9	35	10 84	5	54	8 49	9	38	12 47
5 9	2	7	3 81	3	13	14 76	3	30	13 14	6	30	22 28
10-14	4	48	15 72	5	19	20 57	6	55	21 72	4	38	34 67
15 19	3	37	24 82	5	18	26 15	5	30	26 43	2	7	36 83
20 24	1	2	25 34	2	13	30 03	3	16	28 87	1	4	38 12
25 29	3	41	35 54	4	21	36 62	5	49	36 53	1	3	39 19
30 34	–	–	35 54	3	31	46 07	3	52	44 68	2	8	41 92
35-39	2	29	42 75	2	8	48 53	–	–	44 68	2	8	44 42
40-44	1	5	43 98	2	10	51 46	2	22	48 12	3	12	48 42
45 49	4	65	60 09	1	3	52 48	3	42	54 66	2	9	51 44
50-51	–	–	60 09	–	–	52 48	–	–	54 66	1	3	52 55
52-54	1	2	60 61	1	10	55 69	1	3	55 12	1	4	53 86
55-59	3	17	64 80	1	9	58 36	–	–	55 12	2	8	56 52
60-64	3	13	67 96	1	2	59 11	1	7	56 29	2	11	60 07
65-69	2	10	70 43	–	–	59 11	1	64	66 39	–	–	60 07
70-79	3	22	75 74	1	3	60 13	2	23	70 02	4	15	65 13
80-89	–	–	75 74	3	15	64 81	–	–	70 02	2	13	69 24
90 99	1	4	76 85	1	9	67 52	–	–	70 02	1	3	70 24
100-109	–	–	76 85	–	–	67 52	–	–	70 02	2	9	73 20
110-119	2	9	79 01	1	3	68 55	5	59	79 33	2	13	77 45
120 129	–	–	79 01	1	3	69 38	–	–	79 33	3	32	88 05
130-139	2	4	80 02	–	–	69 38	1	5	80 13	2	10	91 25
140-149	–	–	80 02	1	2	70 14	–	–	80 13	1	7	93 66
150 or more	6	81	100 00	17	97	100 00	11	127	100 00	5	19	100 00
	Income above poverty level[1]											
Total	332	4 684	100 00	49	451	100 00	307	4 233	100 00	57	566	100 00
Less than 5	11	130	2 77	3	49	10 95	11	152	3 60	4	38	6 68
5-9	9	90	4 69	3	36	18 99	21	281	10 24	5	47	14 90
10-14	13	146	7 81	3	9	20 95	25	367	18 91	2	7	16 11
15-19	19	330	14 85	–	–	20 95	17	258	24 99	7	136	40 12
20-24	9	129	17 61	6	26	26 78	14	174	29 10	3	11	42 07
25-29	13	221	22 33	5	38	35 19	20	311	36 44	1	9	43 61
30 34	17	248	27 63	2	6	36 54	14	160	40 22	4	22	47 57
35-39	15	221	32 34	2	63	50 47	12	171	44 27	1	4	48 32
40-44	12	134	35 20	–	–	50 47	6	69	45 91	1	5	49 19
45-49	15	202	39 51	1	3	51 11	13	153	49 52	–	–	49 19
50-51	6	84	41 31	–	–	51 11	6	96	51 80	1	26	53 71
52-54	5	100	43 45	–	–	51 11	6	121	54 64	3	17	56 73
55 59	12	232	48 41	1	27	57 15	9	124	57 57	1	11	58 61
60-64	11	157	51 77	–	–	57 15	8	135	60 75	–	–	58 61
65-69	3	24	52 29	2	24	62 48	7	10	63 11	2	23	62 65
70-79	17	241	57 44	6	43	72 06	11	148	66 62	2	9	64 29
80-89	15	184	61 36	4	39	80 60	13	158	70 35	1	4	65 03
90-99	12	148	64 52	–	–	80 60	13	179	74 59	1	12	67 12
100-109	5	82	66 27	1	4	81 40	12	130	77 66	–	–	67 12
110 119	4	37	67 06	1	8	83 10	8	62	79 12	2	16	69 98
120-129	5	10	69 18	2	26	88 81	9	148	82 61	2	7	71 23
130-139	9	126	71 88	–	–	88 81	11	153	86 23	3	49	79 82
140-149	2	54	73 02	1	4	89 79	5	79	88 08	2	31	85 38
150 or more	93	1 264	100 00	6	46	100 00	36	504	100 00	9	83	100 00

[1] Excludes unknown income

Table 2-114. CUMULATIVE PERCENTAGE DISTRIBUTION OF VITAMIN C INTAKE VALUES FOR PERSONS AGED 18-19 YEARS BY SEX AND RACE FOR INCOME LEVELS UNITED STATES, 1971-74

[The standard for vitamin C for males aged 18 19 years is 60 mg and for females at these ages is 55 mg]

Vitamin C in mg	Total			Male			Female		
	Examined persons	Estimated population in thousands	Cumulative percent	Examined persons	Estimated population in thousands	Cumulative percent	Examined persons	Estimated population in thousands	Cumulative percent
	All incomes								
Total	540	7,352	100 00	259	3,643	100 00	281	3,709	100 00
Less than 5	27	261	3 55	11	106	2 90	16	155	4 19
5 9	26	324	7 95	12	137	6 65	14	187	9 22
10 14	41	510	14 88	13	181	11 61	28	329	18 09
15 19	29	357	19 74	13	170	16 28	16	187	23 13
20-24	23	241	23 02	10	114	19 42	13	127	26 56
25-29	31	436	28 95	11	194	24 74	20	242	33 09
30-34	17	188	31 51	9	105	27 63	8	83	35 32
35-39	23	284	35 36	9	161	32 05	14	123	38 62
40-44	14	190	37 94	9	122	35 41	5	67	40 43
45-49	16	218	40 91	12	156	39 69	4	62	42 10
50 51	6	112	42 43	3	49	41 04	3	63	43 79
52 54	7	97	43 75	6	78	43 17	1	20	44 32
55-59	13	207	46 57	5	90	45 63	8	118	47 49
60-64	17	256	50 05	11	123	49 02	6	132	51 06
65-69	11	143	52 00	8	109	52 02	3	34	51 98
70-79	22	250	55 40	5	60	53 66	17	190	57 10
80-89	25	414	61 02	13	212	59 48	12	202	62 54
90-99	16	247	64 38	6	77	61 60	10	169	67 11
100-109	15	199	67 08	9	104	64 46	6	95	69 66
110-119	6	72	68 06	3	44	65 66	3	28	70 41
120 129	18	262	71 62	7	93	68 21	11	169	74 97
130 139	11	151	73 68	3	39	69 27	8	113	78 01
140 149	5	65	74 57	3	35	70 23	2	30	78 83
150 or more	121	1,870	100 00	68	1 084	100 00	53	785	100 00
	Income below poverty level[1]								
Total	138	1 297	100 00	55	472	100 00	83	824	100 00
Less than 5	15	111	8 56	7	42	8 84	8	69	8 40
5-9	7	57	12 97	3	12	11 45	4	45	13 84
10-14	17	155	24 94	5	44	20 81	12	111	27 30
15-19	11	135	35 34	3	64	34 33	8	71	35 92
20 24	7	46	38 92	3	16	37 77	4	30	39 58
25-29	5	29	41 13	2	12	40 40	3	16	41 55
30-34	5	29	43 33	1	11	42 74	4	18	43 67
35-39	3	17	44 67	–	–	42 74	3	17	45 78
40-44	2	13	45 68	–	–	42 74	2	13	47 36
45-49	2	12	46 58	1	3	43 40	1	9	48 40
50-51	1	27	48 69	–	–	43 40	1	27	51 71
52 54	–	–	48 69	–	–	43 40	–	–	51 71
55-59	2	7	49 23	1	3	44 11	1	4	52 16
60-64	2	41	52 36	1	10	46 26	1	31	55 86
65-69	1	4	52 70	1	4	47 19	–	–	55 86
70-79	9	74	58 41	4	44	56 45	5	30	59 54
80-89	2	37	61 27	1	17	60 12	1	20	61 94
90-99	4	45	64 75	3	18	63 88	1	27	65 25
100 109	3	22	66 48	2	12	66 38	1	11	66 53
110-119	–	–	66 48	–	–	66 38	–	–	66 53
120-129	5	74	72 18	2	20	70 69	3	54	73 03
130-139	3	21	73 80	1	3	71 35	2	18	75 21
140-149	1	10	74 56	–	–	71 35	1	10	76 41
150 or more	31	330	100 00	14	135	100 00	17	195	100 00
	Income above poverty level[1]								
Total	378	5 765	100 00	197	3 096	100 00	181	2,669	100 00
Less than 5	12	150	2 60	4	64	2 06	8	86	3 23
5 9	18	261	7 14	9	124	6 08	9	137	8 36
10 14	22	324	12 75	8	136	10 48	14	187	15 38
15-19	16	212	16 44	9	101	13 76	7	111	19 54
20-24	14	172	19 43	6	94	16 81	8	78	22 47
25 29	26	407	26 49	9	181	22 66	17	226	30 93
30-34	12	159	29 26	8	94	25 71	4	65	33 38
35 39	20	266	33 88	9	161	30 91	11	105	37 32
40-44	12	176	36 94	9	122	34 86	3	54	39 34
45-49	12	184	40 13	10	136	39 27	2	48	41 14
50-51	5	84	41 59	3	49	40 85	2	35	42 46
52-54	7	97	43 28	6	78	43 36	1	20	43 19
55 59	10	198	46 71	4	86	46 15	6	111	47 37
60-64	13	190	50 01	10	113	49 80	3	77	50 25
65-69	9	135	52 36	7	105	53 20	2	30	51 38
70-79	13	176	55 40	1	16	53 71	12	160	57 36
80-89	22	370	61 83	11	188	59 80	11	182	64 18
90 99	12	202	65 33	3	60	61 73	9	142	69 51
100 109	11	161	68 12	7	92	64 71	4	69	72 08
110-119	4	49	68 97	3	44	66 12	1	5	72 27
120-129	13	188	72 23	5	73	68 47	8	116	76 60
130-139	6	95	73 89	1	25	69 29	5	70	79 22
140-149	3	35	74 49	3	35	70 42	–	–	79 22
150 or more	86	1 470	100 00	52	916	100 00	34	555	100 00

Table 2-114. CUMULATIVE PERCENTAGE DISTRIBUTION OF VITAMIN C INTAKE VALUES FOR PERSONS AGED 18-19 YEARS BY SEX AND RACE FOR INCOME LEVELS UNITED STATES, 1971-74—Con.

(The standard for vitamin C for males aged 18-19 years is 60 mg and for females at these ages is 55 mg)

Vitamin C in mg	White male			Black male			White female			Black female		
	Examined persons	Estimated population in thousands	Cumulative percent	Examined persons	Estimated population in thousands	Cumulative percent	Examined persons	Estimated population in thousands	Cumulative percent	Examined persons	Estimated population in thousands	Cumulative percent
	All incomes											
Total	202	3 176	100 00	52	404	100 00	209	3 189	100 00	70	504	100 00
Less than 5	1	17	0 54	10	88	21 87	11	132	4 15	5	23	4 61
5 9	7	121	4 36	5	15	25 69	12	175	9 63	2	12	6 97
10-14	12	176	9 91	1	4	26 74	15	247	17 38	13	82	23 15
15-19	10	121	13 72	3	50	39 00	12	159	22 37	4	28	28 67
20 24	6	80	16 23	4	35	47 57	10	116	26 01	3	11	30 85
25 29	8	165	21 41	2	12	50 65	15	211	32 63	5	31	36 99
30 34	9	105	24 73	–	–	50 65	8	83	35 22	–	–	36 99
35 39	7	138	29 07	2	23	56 41	9	10	38 36	5	23	41 48
40 44	9	122	32 92	–	–	56 41	4	64	40 36	1	3	42 10
45 49	11	153	37 73	1	3	57 18	4	62	42 31	–	–	42 10
50 51	3	49	39 28	–	–	57 18	2	35	43 41	1	27	47 52
52 54	5	74	41 62	1	3	57 96	1	20	44 03	–	–	47 52
55 59	4	67	43 73	1	23	63 59	8	118	47 72	–	–	47 52
60-64	9	116	47 38	2	7	65 44	4	107	51 09	2	25	52 49
65 69	7	105	50 68	1	5	66 56	2	30	52 04	1	4	53 23
70-79	1	14	51 14	4	45	77 78	14	174	57 49	3	16	56 41
80 89	11	196	57 30	1	3	78 43	8	158	62 46	2	28	61 93
90 99	6	77	59 74	–	–	78 43	8	139	66 80	2	31	68 02
100 109	8	101	62 92	1	3	79 16	3	58	68 62	3	37	75 31
110 119	1	23	63 66	2	20	84 19	2	24	69 36	1	4	76 14
120-129	6	89	66 46	1	4	85 15	8	159	74 34	3	11	78 23
130 139	2	36	67 58	1	3	85 92	6	79	76 80	2	34	85 00
140 149	2	32	68 58	1	3	86 72	2	30	77 75	–	–	85 00
150 or more	57	998	100 00	8	54	100 00	41	710	100 00	12	76	100 00
	Income below poverty level[1]											
Total	29	289	100 00	24	153	100 00	48	581	100 00	35	243	100 00
Less than 5	1	17	5 93	6	25	16 09	7	64	10 96	1	5	2 26
5-9	1	4	7 46	2	8	21 27	2	33	16 62	2	12	7 17
10 14	4	40	21 31	1	4	24 04	6	88	31 79	6	23	16 58
15 19	2	42	35 78	1	22	38 46	4	43	39 23	4	28	28 02
20 24	1	3	36 85	2	13	47 07	2	23	43 18	2	7	30 97
25 29	–	–	36 85	2	12	55 20	1	10	44 90	2	6	33 53
30 34	1	11	40 67	–	–	55 20	4	18	47 92	–	–	33 53
35 39	–	–	40 67	–	–	55 20	1	4	48 54	2	14	39 16
40-44	–	–	40 67	–	–	55 20	1	10	50 26	1	3	40 42
45-49	–	–	40 67	1	3	57 24	1	9	51 73	–	–	40 42
50 51	–	–	40 67	–	–	57 24	–	–	51 73	1	27	51 67
52 54	–	–	40 67	–	–	57 24	–	–	51 73	–	–	51 67
55-59	1	3	41 84	–	–	57 24	1	4	52 36	–	–	51 67
60-64	1	10	45 35	–	–	57 24	1	31	57 61	–	–	51 67
65-69	1	4	46 88	–	–	57 24	–	–	57 61	–	–	51 67
70-79	1	14	51 89	3	29	76 36	3	19	60 90	2	11	56 28
80-89	1	17	57 88	–	–	76 36	1	20	64 30	–	–	56 28
90 99	3	18	64 04	–	–	76 36	–	–	64 30	1	27	67 53
100 109	1	9	67 12	1	3	78 28	–	–	64 30	1	11	71 87
110 119	–	–	67 12	–	–	78 28	–	–	64 30	–	–	71 87
120 129	1	16	72 82	1	4	80 83	2	50	72 93	1	3	73 26
130 139	–	–	72 82	1	3	82 85	2	18	76 02	–	–	73 26
140 149	–	–	72 82	–	–	82 85	1	10	77 72	–	–	73 26
150 or more	9	78	100 00	3	26	100 00	8	130	100 00	9	65	100 00
	Income above poverty level[1]											
Total	166	2 813	100 00	28	251	100 00	149	2,428	100 00	30	225	100 00
Less than 5	–	–	0 00	4	64	25 40	4	68	2 82	4	18	7 89
5-9	6	117	4 16	3	7	28 38	9	137	8 46	–	–	7 89
10-14	8	136	9 01	–	–	28 38	7	129	13 76	7	59	33 98
15-19	7	74	11 64	2	27	39 32	7	111	18 33	–	–	33 98
20-24	4	73	14 23	2	21	47 88	7	74	21 38	1	4	35 69
25-29	8	165	20 09	–	–	47 88	14	201	29 67	3	25	46 68
30-34	8	94	23 44	–	–	47 88	4	65	32 36	–	–	46 68
35 39	7	138	28 33	2	23	57 15	8	96	36 32	3	9	50 68
40-44	9	122	32 69	–	–	57 15	3	54	38 54	–	–	50 68
45-49	10	136	37 53	–	–	57 15	2	48	40 51	–	–	50 68
50 51	3	49	39 27	–	–	57 15	2	35	41 96	–	–	50 68
52 54	5	74	41 92	1	3	58 40	1	20	42 78	–	–	50 68
55 59	3	64	44 19	1	23	67 46	6	111	47 36	–	–	50 68
60-64	8	106	47 95	2	7	70 43	3	77	50 53	–	–	50 68
65-69	6	100	51 52	1	5	72 24	2	30	51 78	–	–	50 68
70-79	–	–	51 52	1	16	78 64	11	155	58 15	1	5	52 81
80-89	9	172	57 65	1	3	79 69	7	139	63 86	2	28	65 18
90-99	3	60	59 77	–	–	79 69	8	139	69 57	1	3	66 69
100-109	7	92	63 05	–	–	79 69	2	43	71 33	2	26	78 34
110-119	1	23	63 88	2	20	87 79	1	5	71 53	–	–	78 34
120-129	5	73	66 46	–	–	87 79	6	109	76 00	2	7	81 50
130-139	1	25	67 37	–	–	87 79	3	36	77 47	2	34	96 68
140-149	2	32	68 50	1	3	89 08	–	–	77 47	–	–	96 68
150 or more	46	886	100 00	5	27	100 00	32	547	100 00	2	7	100 00

[1] Excludes unknown income

Table 2-115. CUMULATIVE PERCENTAGE DISTRIBUTION OF VITAMIN C INTAKE VALUES FOR PERSONS AGED 20-24 YEARS BY SEX AND RACE FOR INCOME LEVELS UNITED STATES, 1971-74

(The standard for vitamin C for males aged 20-24 years is 60 mg and for females at these ages is 55 mg)

Vitamin C in mg	Total			Male			Female		
	Examined persons	Estimated population in thousands	Cumulative percent	Examined persons	Estimated population in thousands	Cumulative percent	Examined persons	Estimated population in thousands	Cumulative percent
	All incomes								
Total	1 756	17 325	100 00	513	8,110	100 00	1,243	9 215	100 00
Less than 5	120	918	5 30	25	381	4 70	95	538	5 84
5-9	91	857	10 25	23	304	8 44	68	553	11 84
10-14	102	972	15 86	22	373	13 04	80	599	18 33
15-19	107	1,064	22 00	24	389	17 84	83	674	25 65
20 24	93	852	26 92	25	355	22 22	68	497	31 05
25 29	83	733	31 14	22	340	26 41	61	393	35 31
30-34	67	581	34 50	11	130	28 01	56	451	40 20
35-39	68	725	38 68	21	346	32 28	47	379	44 31
40-44	59	559	41 91	15	252	35 39	44	307	47 65
45-49	72	755	46 27	23	385	40 14	49	371	51 67
50-51	22	274	47 85	10	173	42 27	12	100	52 76
52-54	21	208	49 05	10	134	43 93	11	74	53 56
55 59	34	288	50 71	7	74	44 83	27	215	55 89
60-64	40	364	52 82	14	182	47 08	26	182	57 86
65 69	32	316	54 64	10	166	49 12	22	151	59 50
70-79	59	597	58 09	25	309	52 94	34	288	62 62
80-89	90	943	63 53	25	387	57 71	65	556	68 65
90 99	75	742	67 81	21	348	62 00	54	394	72 93
100-109	46	428	70 28	10	169	64 09	36	259	75 73
110-119	29	294	71 98	12	177	66 27	17	117	77 00
120-129	41	337	73 92	10	130	67 87	31	207	79 25
130-139	33	366	76 03	12	185	70 16	21	180	81 21
140 149	43	491	78 87	15	222	72 89	28	270	84 13
150 or more	329	3 661	100 00	121	2,198	100 00	208	1 462	100 00
	Income below poverty level[1]								
Total	349	2,565	100 00	95	1,095	100 00	254	1 470	100 00
Less than 5	38	192	7 47	7	75	6 84	31	117	7 94
5-9	25	167	13 99	8	82	14 35	17	85	13 72
10-14	22	123	18 80	2	9	15 20	20	114	21 48
15-19	29	221	27 43	5	74	21 94	24	147	31 51
20-24	20	151	33 31	8	103	31 30	12	48	34 80
25-29	25	150	39 17	8	73	37 97	17	77	40 07
30-34	11	94	42 85	3	39	41 52	8	55	43 83
35-39	11	111	47 15	2	9	42 36	9	101	50 73
40-44	13	86	50 50	4	37	45 77	9	49	54 03
45-49	10	51	52 50	2	9	46 56	8	43	56 92
50-51	4	34	53 83	1	9	47 40	3	25	58 63
52 54	1	1	53 88	–	–	47 40	1	1	58 72
55-59	7	31	55 08	2	14	48 63	5	17	59 88
60-64	6	62	57 49	3	51	53 27	3	11	60 63
65-69	7	61	59 88	2	36	56 58	5	25	62 34
70-79	13	110	64 16	6	71	63 05	7	39	64 99
80-89	14	90	67 68	3	12	64 14	11	78	70 31
90-99	14	101	71 61	3	18	65 81	11	83	75 94
100-109	9	52	73 65	1	4	66 17	8	48	79 23
110-119	6	59	75 97	2	30	68 95	4	29	81 20
120-129	1	5	76 18	1	5	69 45	–	–	81 20
130-139	5	34	77 51	2	14	70 71	3	20	82 58
140-149	9	71	80 30	5	55	75 70	4	17	83 72
150 or more	49	505	100 00	15	266	100 00	34	239	100 00
	Income above poverty level[1]								
Total	1,351	14,224	100 00	400	6,716	100 00	951	7,509	100 00
Less than 5	79	700	4 92	16	280	4 17	63	420	5 59
5-9	64	687	9 75	15	221	7 47	49	466	11 79
10-14	76	826	15 56	19	359	12 81	57	468	18 02
15-19	77	831	21 40	19	315	17 50	58	516	24 89
20-24	67	670	26 11	15	235	21 00	52	434	30 67
25-29	56	560	30 05	13	246	24 67	43	314	34 86
30-34	54	482	33 44	8	91	26 02	46	391	40 07
35-39	55	612	37 74	19	337	31 04	36	275	43 73
40-44	45	416	40 66	10	157	33 38	35	259	47 17
45-49	60	684	45 47	19	356	38 68	41	328	51 54
50-51	18	239	47 15	9	164	41 12	9	75	52 54
52-54	20	206	48 60	10	134	43 12	10	72	53 51
55-59	26	248	50 35	5	60	44 01	21	188	56 01
60-64	32	277	52 29	10	123	45 85	22	154	58 06
65-69	23	244	54 01	8	129	47 77	15	114	59 58
70-79	45	439	57 09	18	190	50 60	27	249	62 90
80-89	69	768	62 50	20	356	55 90	49	413	68 39
90-99	60	630	66 92	18	330	60 81	42	300	72 39
100-109	36	369	69 52	9	165	63 27	27	204	75 11
110-119	23	234	71 17	10	146	65 45	13	88	76 28
120-129	40	332	73 50	9	124	67 30	31	207	79 04
130-139	28	332	75 83	10	172	69 86	18	160	81 17
140-149	33	403	78 66	9	150	72 09	24	253	84 54
150 or more	265	3,036	100 00	102	1,874	100 00	163	1,161	100 00

Table 2-115. CUMULATIVE PERCENTAGE DISTRIBUTION OF VITAMIN C INTAKE VALUES FOR PERSONS AGED 20-24 YEARS BY SEX AND RACE FOR INCOME LEVELS. UNITED STATES, 1971-74—Con.

[The standard for vitamin C for males aged 20-24 years is 60 mg and for females at these ages is 55 mg]

Vitamin C in mg	White male			Black male			White female			Black female		
	Examined persons	Estimated population in thousands	Cumulative percent	Examined persons	Estimated population in thousands	Cumulative percent	Examined persons	Estimated population in thousands	Cumulative percent	Examined persons	Estimated population in thousands	Cumulative percent
	All incomes											
Total	423	7,094	100 00	80	866	100 00	956	7,972	100 00	259	1 073	100 00
Less than 5	16	309	4 35	8	64	7 40	65	422	5 29	29	108	10 05
5-9	16	203	7 21	6	98	18 66	51	486	11 38	16	63	15 88
10-14	16	248	10 71	6	126	33 16	63	502	17 68	17	96	24 87
15-19	19	321	15 23	5	68	41 00	65	604	25 26	15	42	28 77
20-24	23	346	20 11	2	9	42 08	62	486	31 35	5	8	29 55
25-29	18	318	24 60	4	21	44 52	42	337	35 59	17	48	34 05
30-34	10	126	26 37	1	4	45 03	44	372	40 25	11	73	40 81
35 39	14	243	29 79	7	103	56 96	39	333	44 43	7	35	44 05
40-44	14	248	33 29	1	4	57 42	35	269	47 81	7	22	46 10
45-49	19	342	38 12	4	42	62 30	41	333	51 98	7	34	49 31
50-51	10	173	40 56	–	–	62 30	12	100	53 23	–	–	49 31
52-54	6	109	42 10	3	13	63 78	8	60	53 98	3	14	50 62
55-59	7	74	43 14	–	–	63 78	21	199	56 48	6	16	52 09
60-64	13	179	45 67	1	3	64 11	19	148	58 33	6	33	55 20
65-69	10	166	48 00	–	–	64 11	18	135	60 03	4	15	56 64
70-79	20	269	51 79	5	40	68 78	30	269	63 40	4	19	58 40
80-89	21	370	57 01	4	17	70 75	50	487	69 51	13	54	63 40
90-99	19	329	61 66	1	9	71 74	35	307	73 36	17	81	70 92
100-109	7	143	63 67	3	26	74 77	23	188	75 71	13	71	77 52
110-119	12	177	66 16	–	–	74 77	12	99	76 96	5	18	79 15
120-129	8	105	67 64	2	25	77 66	27	196	79 42	3	7	79 82
130-139	11	170	70 04	–	–	77 66	17	144	81 22	4	37	83 22
140-149	12	200	72 86	3	22	80 17	23	250	84 35	5	20	85 08
150 or more	102	1,926	100 00	14	172	100 00	154	1,248	100 00	45	160	100 00
	Income below poverty level[1]											
Total	65	825	100 00	28	224	100 00	135	970	100 00	115	471	100 00
Less than 5	2	30	3 66	5	45	19 98	13	52	5 31	17	57	12 10
5-9	6	73	12 47	2	10	24 26	10	65	12 01	7	20	16 34
10-14	2	9	13 58	–	–	24 26	13	82	20 43	7	32	23 24
15-19	3	59	20 77	2	15	30 74	15	119	32 70	9	28	29 26
20-24	7	99	32 75	1	4	32 38	10	46	37 40	2	3	29 84
25-29	5	57	39 70	3	16	39 39	8	46	42 12	8	25	35 21
30-34	3	39	44 42	–	–	39 39	3	31	45 31	5	24	40 38
35-39	1	5	45 03	1	4	41 24	4	70	52 54	5	31	47 02
40-44	3	33	49 07	1	4	43 01	4	29	55 53	5	20	51 17
45-49	–	–	49 07	2	9	46 87	3	23	57 88	5	20	55 35
50-51	1	9	50 19	–	–	46 87	3	25	60 47	–	–	55 35
52 54	–	–	50 19	–	–	46 87	–	–	60 47	1	1	55 62
55-59	2	14	51 82	–	–	46 87	2	13	61 77	3	4	56 56
60-64	3	51	57 97	–	–	46 87	–	–	61 77	3	11	58 90
65-69	2	36	62 37	–	–	46 87	2	11	62 94	3	14	61 84
70-79	4	41	67 33	2	30	60 24	5	28	65 85	2	11	64 10
80-89	–	–	67 33	3	12	65 59	6	57	71 72	5	21	68 64
90-99	2	8	68 35	–	–	65 59	6	55	77 34	4	27	74 36
100-109	1	4	68 83	–	–	65 59	4	19	79 35	4	29	80 49
110-119	2	30	72 52	–	–	65 59	2	17	81 13	2	12	82 98
120-129	–	–	72 52	1	5	68 02	–	–	81 13	–	–	82 98
130-139	2	14	74 20	–	–	68 02	1	8	81 90	2	13	85 71
140-149	3	36	78 62	2	18	76 14	2	12	83 16	2	4	86 66
150 or more	11	176	100 00	3	53	100 00	19	163	100 00	14	63	100 00
	Income above poverty level[1]											
Total	343	5,990	100 00	49	622	100 00	797	6,808	100 00	131	567	100 00
Less than 5	12	253	4 22	3	19	3 11	52	370	5 44	11	49	8 70
5-9	10	130	6 40	4	88	17 24	41	421	11 62	7	40	15 81
10-14	14	239	10 38	5	120	36 52	48	405	17 57	9	62	26 82
15-19	16	262	14 75	3	53	45 11	49	474	24 54	6	14	29 20
20-24	14	229	18 58	1	6	46 01	49	428	30 82	2	3	29 81
25-29	12	240	22 60	1	5	46 89	34	292	35 10	8	22	33 62
30-34	7	87	24 05	1	4	47 60	39	336	40 04	6	48	42 12
35-39	13	238	28 01	6	99	63 55	34	262	43 89	1	2	42 45
40-44	10	157	30 64	–	–	63 55	31	240	47 42	2	3	42 89
45-49	17	322	36 02	2	34	68 96	38	310	51 97	2	15	45 50
50-51	9	164	38 76	–	–	68 96	9	75	53 07	–	–	45 50
52 54	6	109	40 58	3	13	71 01	8	60	53 95	2	13	47 75
55-59	5	60	41 58	–	–	71 01	18	177	56 55	3	11	49 75
60-64	9	120	43 59	1	3	71 47	19	148	58 72	2	5	50 59
65-69	8	129	45 75	–	–	71 47	14	113	60 38	1	2	50 86
70-79	15	179	48 74	3	11	73 16	25	241	63 91	2	8	52 32
80-89	20	356	54 69	–	–	73 16	40	372	69 39	8	32	58 00
90-99	17	321	60 04	1	9	74 54	28	241	72 93	13	54	67 48
100-109	6	139	62 36	3	26	78 76	18	162	75 31	9	42	74.88
110-119	10	146	64 81	–	–	78 76	10	82	76 51	3	6	75 91
120-129	8	105	66 56	1	20	81 91	27	196	79 40	3	7	77 17
130-139	9	156	69 16	–	–	81 91	16	136	81 40	2	24	81 34
140-149	8	146	71 61	1	4	82 47	21	237	84 88	3	15	84 06
150 or more	88	1,701	100 00	10	109	100 00	129	1,029	100 00	26	90	100 00

[1] Excludes unknown income

Table 2-116. CUMULATIVE PERCENTAGE DISTRIBUTION OF VITAMIN C INTAKE VALUES FOR PERSONS AGED 25-34 YEARS BY SEX AND RACE FOR INCOME LEVELS· UNITED STATES, 1971-74

[The standard for vitamin C for males aged 25 34 years is 60 mg and for females at these ages is 55 mg]

Vitamin C in mg	Total			Male			Female		
	Examined persons	Estimated population in thousands	Cumulative percent	Examined persons	Estimated population in thousands	Cumulative percent	Examined persons	Estimated population in thousands	Cumulative percent
	All incomes								
Total	2 700	26 936	100 00	804	13,003	100 00	1,896	13 933	100 00
Less than 5	164	1 400	5 20	35	470	3 62	129	930	6 67
5 9	136	1,175	9 56	32	512	7 55	104	663	11 43
10-14	166	1,440	14 91	36	504	11 42	130	937	18 15
15 19	156	1,521	20 55	39	687	16 71	117	834	24 14
20-24	135	1,155	24 84	28	368	19 54	107	787	29 79
25-29	118	1 342	29 82	46	790	25 61	72	552	33 75
30 34	128	1,318	34 71	41	706	31 04	87	612	38 14
35 39	103	931	38 17	24	345	33 69	79	586	42 35
40-44	120	1 333	43 12	43	739	39 38	77	594	46 61
45-49	94	1,015	46 89	29	517	43 35	65	498	50 19
50 51	26	215	47 68	10	89	44 04	16	126	51 09
52 54	49	487	49 49	16	249	45 95	33	238	52 80
55 59	70	881	52 76	32	585	50 45	38	297	54 93
60-64	80	693	55 34	21	258	52 43	59	435	58 05
65 69	58	634	57 69	18	311	54 83	40	323	60 37
70 79	128	1,305	62 54	43	674	60 01	85	631	64 90
80-89	107	1 261	67 22	35	730	65 63	72	531	68 70
90 99	97	938	70 70	27	376	68 52	70	562	72 74
100 109	92	989	74 37	25	463	72 08	67	526	76 52
110 119	71	741	77 13	19	337	74 67	52	404	79 42
120 129	65	640	79 50	21	289	76 89	44	350	81 93
130-139	54	627	81 83	16	262	78 91	38	365	84 55
140-149	47	511	83 72	14	226	80 64	33	285	86 60
150 or more	436	4 384	100 00	154	2,517	100 00	282	1 867	100 00
	Income below poverty level[1]								
Total	384	2,451	100 00	73	824	100 00	311	1 626	100 00
Less than 5	38	211	8 59	8	78	9 45	30	133	8 16
5 9	35	245	18 58	4	113	23 20	31	131	16 24
10-14	24	107	22 95	2	9	24 26	22	98	22 29
15 19	25	127	28 12	4	22	26 92	21	105	28 73
20 24	25	193	36 02	4	44	32 26	21	149	37 92
25-29	12	69	38 84	3	12	33 72	9	57	41 44
30-34	19	99	42 88	3	24	36 61	16	75	46 05
35 39	21	202	51 13	2	31	40 34	19	171	56 59
40-44	17	130	56 44	6	88	50 97	11	43	59 21
45-49	11	48	58 38	3	10	52 14	8	38	61 55
50-51	5	23	59 32	1	3	52 51	4	20	62 78
52 54	11	79	62 57	2	24	55 46	9	55	66 17
55 59	11	69	65 39	3	36	59 89	8	33	68 18
60-64	12	91	69 09	4	27	63 12	8	64	72 12
65-69	8	57	71 41	4	41	68 06	4	16	73 10
70-79	12	94	75 25	4	53	74 53	8	41	75 62
80-89	9	27	76 37	1	3	74 86	8	25	77 14
90-99	12	99	80 40	4	59	81 97	8	40	79 59
100 109	9	83	83 78	1	39	86 74	8	44	82 28
110-119	6	30	84 99	–	–	86 74	6	30	84 10
120-129	7	78	88 16	2	17	88 76	5	61	87 85
130 139	5	21	89 03	–	–	88 76	5	21	89 17
140 149	4	30	90 25	–	–	88 76	4	30	91 00
150 or more	46	239	100 00	8	93	100 00	38	146	100 00
	Income above poverty level[1]								
Total	2 240	23,695	100 00	707	11,758	100 00	1 533	11 937	100 00
Less than 5	120	1 129	4 76	26	358	3 05	94	771	6 46
5 9	98	913	8 62	27	393	6 39	71	520	10 81
10-14	137	1,300	14 11	32	483	10 50	105	817	17 66
15 19	127	1,375	19 91	34	662	16 13	93	713	23 64
20-24	105	901	23 71	23	312	18 78	82	589	28 57
25 29	103	1,224	28 88	42	741	25 09	61	482	32 61
30-34	104	1,168	33 81	37	654	30 65	67	514	36 92
35 39	80	715	36 82	22	314	33 32	58	401	40 27
40-44	100	1,160	41 72	35	610	38 51	65	550	44 88
45-49	79	901	45 52	24	461	42 43	55	440	48 57
50-51	21	192	46 33	9	86	43 16	12	106	49 45
52 54	38	408	48 05	14	225	45 07	24	183	50 99
55 59	58	803	51 44	29	548	49 73	29	255	53 12
60-64	68	603	53 98	17	231	51 70	51	371	56 23
65-69	48	570	56 39	13	264	53 95	35	305	58 79
70-79	115	1 208	61 49	38	618	59 21	77	590	63 73
80-89	96	1 225	66 65	34	727	65 39	62	497	67 90
90-99	83	833	70 17	22	313	68 06	61	520	72 25
100-109	80	886	73 91	23	416	71 59	57	470	76 19
110-119	63	695	76 84	19	337	74 46	44	358	79 19
120-129	55	539	79 12	19	273	76 78	36	267	81 42
130-139	47	576	81 55	15	234	78 76	32	342	84 29
140-149	42	468	83 52	14	226	80 68	28	242	86 32
150 or more	373	3,904	100 00	139	2 271	100 00	234	1,633	100 00

Table 2-116. CUMULATIVE PERCENTAGE DISTRIBUTION OF VITAMIN C INTAKE VALUES FOR PERSONS AGED 25-34 YEARS BY SEX AND RACE FOR INCOME LEVELS UNITED STATES, 1971-74—Con.

[The standard for vitamin C for males aged 25 34 years is 60 mg and for females at these ages is 55 mg]

Vitamin C in mg	White male			Black male			White female			Black female		
	Examined persons	Estimated population in thousands	Cumulative percent	Examined persons	Estimated population in thousands	Cumulative percent	Examined persons	Estimated population in thousands	Cumulative percent	Examined persons	Estimated population in thousands	Cumulative percent
	All incomes											
Total	672	11,594	100 00	119	1,232	100 00	1 539	12,161	100 00	335	1 646	100 00
Less than 5	30	448	3 86	5	22	1 82	90	720	5 92	38	208	12 64
5 9	22	367	7 03	8	121	11 66	78	557	10 50	26	107	19 11
10 14	31	466	11 04	5	38	14 76	107	856	17 54	21	76	23 72
15 19	33	595	16 17	4	36	17 71	92	694	23 25	23	132	31 76
20 24	22	328	19 01	6	40	20 92	89	680	28 84	18	106	38 23
25-29	33	646	24 58	13	144	32 61	58	479	32 78	14	73	42 67
30-34	35	615	29 88	5	88	39 73	73	572	37 48	13	33	44 66
35 39	21	332	32 74	2	10	40 54	68	526	41 81	9	51	47 75
40-44	39	673	38 55	4	66	45 92	69	555	46 38	7	33	49 78
45 49	23	451	42 44	6	66	51 27	58	462	50 18	7	36	51 98
50 51	9	86	43 18	1	2	51 46	10	91	50 92	6	35	54 10
52 54	12	221	45 09	2	8	52 12	28	200	52 57	5	38	56 40
55 59	30	562	49 94	2	22	53 94	32	240	54 54	5	52	59 58
60-64	18	244	52 04	3	14	55 08	49	390	57 75	9	40	62 03
65 69	17	290	54 55	1	21	56 79	34	284	60 09	5	30	63 85
70 79	29	488	58 75	14	186	71 92	74	582	64 88	10	39	66 23
80 89	32	702	64 81	2	6	72 40	60	474	68 78	9	29	68 00
90 99	22	330	67 66	4	42	75 77	57	506	72 93	13	57	71 46
100 109	20	422	71 30	5	41	79 08	60	473	76 82	7	54	74 71
110 119	18	333	74 18	1	4	79 38	39	308	79 36	12	85	79 89
120 129	17	234	76 20	4	55	83 88	40	324	82 02	4	27	81 51
130 139	15	252	78 37	1	10	84 70	30	324	84 68	8	41	84 00
140 149	13	223	80 29	–	–	84 70	26	226	86 54	7	59	87 62
150 or more	131	2 285	100 00	21	188	100 00	218	1,637	100 00	59	204	100 00
	Income below poverty level[1]											
Total	48	547	100 00	23	242	100 00	162	1 018	100 00	146	596	100 00
Less than 5	6	69	12 60	2	9	3 72	11	50	4 88	18	82	13 68
5 9	2	41	20 04	2	73	33 67	17	90	13 71	14	42	20 66
10 14	2	9	21 65	–	–	33 67	11	77	21 28	11	21	24 23
15-19	3	18	24 91	1	4	35 35	9	45	25 73	12	59	34 20
20 24	2	30	30 31	2	14	41 30	15	125	37 99	6	25	38 35
25 29	1	3	30 94	2	9	44 84	5	46	42 53	4	11	40 16
30 34	1	10	32 75	1	11	49 26	10	64	48 78	6	11	42 08
35 39	2	31	38 38	–	–	49 26	12	128	61 38	6	37	48 23
40-44	6	88	54 39	–	–	49 26	8	37	65 02	3	5	49 15
45 49	1	4	55 15	2	5	51 52	7	36	68 54	1	2	49 51
50 51	1	3	55 71	–	–	51 52	2	13	69 83	2	7	50 67
52-54	1	20	59 45	1	4	53 12	5	19	71 71	4	36	56 71
55 59	3	36	66 12	–	–	53 12	7	27	74 36	1	6	57 67
60-64	4	27	70 99	–	–	53 12	3	35	77 78	5	29	62 58
65-69	4	41	78 43	–	–	53 12	3	10	78 80	1	6	63 51
70 79	1	17	81 53	3	36	68 13	4	19	80 69	4	22	67 15
80 89	–	–	81 53	1	3	69 25	2	4	81 04	6	21	70 70
90 99	2	24	86 00	2	34	83 37	4	30	83 98	4	10	72 37
100 109	1	39	93 19	–	–	83 37	5	27	86 60	3	17	75 23
110 119	–	–	93 19	–	–	83 37	–	–	86 60	6	30	80 19
120 129	2	17	96 22	–	–	83 37	3	39	90 43	2	22	83 89
130 139	–	–	96 22	–	–	83 37	2	13	91 66	3	9	85 38
140 149	–	–	96 22	–	–	83 37	–	–	91 66	4	30	90 38
150 or more	3	21	100 00	4	40	100 00	17	85	100 00	20	57	100 00
	Income above poverty level[1]											
Total	605	10 651	100 00	92	969	100 00	1 336	10 806	100 00	179	1 018	100 00
Less than 5	23	345	3 24	3	13	1 39	77	652	6 03	17	119	11 71
5 9	20	326	6 30	5	44	5 88	60	457	10 26	11	63	17 91
10 14	28	449	10 51	4	34	9 40	94	760	17 29	9	53	23 10
15 19	29	575	15 91	3	32	12 73	82	645	23 26	9	60	29 03
20 24	19	287	18 60	4	25	15 31	70	507	27 96	12	82	37 07
25-29	31	606	24 29	11	135	29 28	51	420	31 84	10	62	43 18
30 34	33	577	29 71	4	77	37 22	59	485	36 33	7	21	45 28
35 39	19	301	32 53	2	10	38 26	55	387	39 91	3	14	46 69
40-44	31	544	37 64	4	66	45 09	60	517	44 69	4	28	49 43
45-49	20	401	41 40	4	60	51 32	49	406	48 44	6	34	52 76
50-51	8	83	42 18	1	2	51 57	8	78	49 16	4	28	55 53
52 54	11	201	44 07	1	4	52 01	23	181	50 84	1	2	55 71
55 59	27	526	49 00	2	22	54 32	24	204	52 72	4	47	60 28
60-64	14	217	51 04	3	14	55 77	46	355	56 01	4	11	61 38
65-69	12	243	53 33	1	21	57 94	31	274	58 55	3	23	63 61
70 79	28	471	57 75	10	147	73 14	70	563	63 76	6	18	65 33
80-89	32	702	64 34	1	3	73 47	56	462	68 03	3	8	66 13
90 99	20	306	67 21	2	7	74 22	53	476	72 44	8	44	70 48
100 109	19	383	70 81	4	33	77 57	53	434	76 45	4	36	74 06
110 119	18	333	73 94	1	4	77 96	37	291	79 15	6	56	79 54
120 129	15	217	75 98	4	55	83 67	34	262	81 57	2	4	79 98
130 139	14	223	78 08	1	10	84 72	27	310	84 44	5	32	83 15
140 149	13	223	80 17	–	–	84 72	25	213	86 41	3	30	86 06
150 or more	121	2 112	100 00	17	148	100 00	192	1 469	100 00	38	142	100 00

[1] Excludes unknown income

Table 2-117. CUMULATIVE PERCENTAGE DISTRIBUTION OF VITAMIN C INTAKE VALUES FOR PERSONS AGED 35-44 YEARS BY SEX AND RACE FOR INCOME LEVELS UNITED STATES, 1971-74

[The standard for vitamin C for males aged 35-44 years is 60 mg and for females at these ages is 55 mg]

Vitamin C in mg	Total			Male			Female		
	Examined persons	Estimated population in thousands	Cumulative percent	Examined persons	Estimated population in thousands	Cumulative percent	Examined persons	Estimated population in thousands	Cumulative percent
	All incomes								
Total	2,328	22,268	100 00	665	10 692	100 00	1 663	11,576	100 00
Less than 5	160	1 210	5 43	45	558	5 21	115	652	5 63
5-9	139	1,069	10 23	30	378	8 75	109	691	11 60
10-14	150	1,393	16 49	36	655	14 88	114	738	17 98
15 19	113	1 175	21 77	38	647	20 93	75	528	22 54
20-24	100	902	25 82	22	318	23 91	78	583	27 58
25-29	94	825	29 52	24	383	27 49	70	443	31 40
30-34	96	993	33 98	32	528	32 43	64	465	35 42
35 39	97	869	37 88	24	398	36 15	73	470	39 48
40-44	88	859	41 74	26	386	39 76	62	473	43 57
45-49	67	617	44 51	19	291	42 48	48	326	46 38
50-51	30	310	45 90	7	120	43 61	23	190	48 02
52 54	42	474	48 03	14	257	46 01	28	217	49 90
55-59	57	662	51 00	21	373	49 50	36	289	52 39
60-64	59	528	53 37	22	294	52 25	37	233	54 41
65-69	55	533	55 77	15	231	54 41	40	302	57 02
70-79	123	1 229	61 29	34	527	59 34	89	702	63 08
80-89	92	942	65 52	24	454	63 59	68	488	67 29
90-99	92	958	69 82	32	551	68 74	60	408	70 82
100-109	95	933	74 01	32	493	73 35	63	440	74 62
110-119	62	767	77 46	26	451	77 57	36	316	77 35
120-129	53	561	79 98	16	322	80 58	37	239	79 42
130-139	74	626	82 79	19	267	83 08	55	360	82 53
140 149	50	506	85 06	10	198	84 93	40	308	85 18
150 or more	340	3,327	100 00	97	1 611	100 00	243	1 715	100 00
	Income below poverty level[1]								
Total	334	2,055	100 00	72	929	100 00	262	1 127	100 00
Less than 5	48	255	12 41	13	130	14 05	35	125	11 06
5-9	30	116	18 04	3	26	16 80	27	90	19 06
10-14	33	180	26 79	5	56	22 88	28	123	30 01
15 19	16	95	31 40	3	29	26 03	13	66	35 82
20-24	10	52	33 95	1	5	26 56	9	48	40 05
25 29	19	172	42 30	7	128	40 33	12	44	43 93
30-34	9	65	45 44	–	–	40 33	9	65	49 66
35-39	10	93	49 96	3	32	43 74	7	61	55 10
40-44	12	83	53 98	2	39	47 91	10	44	58 98
45-49	8	37	55 80	2	12	49 18	6	26	61 25
50-51	1	2	55 89	–	–	49 18	1	2	61 42
52 54	5	54	58 51	1	41	53 57	4	13	62 58
55 59	7	72	61 99	3	43	58 21	4	29	65 11
60-64	10	50	64 42	4	38	62 33	6	11	66 13
65-69	2	5	64 66	–	–	62 33	2	5	66 57
70-79	17	108	69 93	5	57	68 47	12	51	71 13
80-89	13	56	72 65	1	5	69 00	12	51	75 67
90-99	10	40	74 59	2	22	71 31	8	18	77 29
100-109	9	90	78 95	3	62	78 00	6	27	79 72
110-119	7	36	80 70	2	13	79 36	5	23	81 80
120-129	5	21	81 72	1	7	80 08	4	14	83 08
130 139	9	47	84 03	2	18	82 01	7	30	85 70
140 149	6	51	86 51	1	19	84 02	5	32	88 56
150 or more	38	277	100 00	8	148	100 00	30	129	100 00
	Income above poverty level[1]								
Total	1 909	19 404	100 00	567	9 365	100 00	1 342	10 038	100 00
Less than 5	106	908	4 68	30	409	4 37	76	498	4 96
5-9	104	900	9 31	26	327	7 86	78	573	10 67
10-14	112	1 161	15 30	30	577	14 02	82	584	16 49
15-19	92	1 051	20 71	34	616	20 60	58	435	20 82
20-24	85	808	24 88	18	280	23 58	67	528	26 08
25-29	68	600	27 97	15	246	26 21	53	355	29 62
30-34	81	878	32 50	29	483	31 36	52	395	33 56
35 39	85	773	36 48	21	367	35 28	64	406	37 60
40-44	75	768	40 44	24	347	38 98	51	421	41 79
45-49	58	569	43 37	17	279	41 97	41	290	44 68
50-51	29	309	44 96	7	120	43 25	22	188	46 55
52-54	36	398	47 01	12	194	45 32	24	204	48 59
55-59	48	561	49 91	17	308	48 61	31	254	51 12
60-64	49	478	52 37	18	256	51 34	31	222	53 33
65-69	52	519	55 04	15	231	53 81	37	288	56 19
70-79	102	1 070	60 55	29	470	58 83	73	599	62 16
80-89	73	813	64 74	22	419	63 31	51	394	66 08
90-99	76	840	69 07	27	469	68 32	49	371	69 78
100-109	83	817	73 28	27	406	72 66	56	410	73 86
110-119	53	715	76 97	24	438	77 34	29	276	76 62
120 129	45	505	79 57	14	289	80 42	31	216	78 77
130-139	62	569	82 50	16	245	83 04	46	325	82 01
140-149	43	448	84 81	9	179	84 95	34	269	84 68
150 or more	292	2 947	100 00	86	1,409	100 00	206	1 538	100 00

Table 2-117. CUMULATIVE PERCENTAGE DISTRIBUTION OF VITAMIN C INTAKE VALUES FOR PERSONS AGED 35-44 YEARS BY SEX AND RACE FOR INCOME LEVELS UNITED STATES, 1971-74—Con.

[The standard for vitamin C for males aged 35-44 years is 60 mg and for females at these ages is 55 mg]

Vitamin C in mg	White male			Black male			White female			Black female		
	Examined persons	Estimated population in thousands	Cumulative percent	Examined persons	Estimated population in thousands	Cumulative percent	Examined persons	Estimated population in thousands	Cumulative percent	Examined persons	Estimated population in thousands	Cumulative percent
	All incomes											
Total	570	9 532	100 00	87	1 005	100 00	1 301	10 095	100 00	334	1 318	100 00
Less than 5	34	478	5 02	10	75	7 49	65	476	4 71	49	169	12 85
5 9	24	348	8 66	6	31	10 55	85	603	10 68	23	78	18 77
10 14	29	605	15 01	7	51	15 58	84	633	16 95	28	90	25 62
15-19	30	457	19 80	7	162	31 68	52	462	21 53	21	61	30 26
20-24	18	281	22 75	4	37	35 38	59	462	26 11	17	114	38 90
25 29	20	343	26 35	3	35	38 87	53	394	30 01	17	48	42 58
30-34	27	448	31 05	4	54	44 20	53	424	34 21	11	41	45 69
35 39	22	363	34 85	1	5	44 73	62	425	38 42	11	45	49 12
40-44	24	377	38 81	2	9	45 63	49	409	42 48	12	54	53 24
45-49	14	237	41 29	3	24	47 99	42	297	45 42	6	29	55 42
50-51	7	120	42 55	–	–	47 99	20	174	47 14	2	10	56 19
52 54	12	209	44 75	2	48	52 80	23	194	49 06	5	23	57 91
55 59	16	314	48 04	5	59	58 70	32	275	51 79	4	13	58 93
60-64	18	268	50 85	4	27	61 34	27	180	53 58	9	32	61 38
65-69	14	218	53 13	1	13	62 65	36	288	56 43	3	5	61 78
70 79	29	470	58 06	4	26	65 28	78	637	62 74	9	49	65 50
80-89	23	449	62 77	1	5	65 76	55	443	67 12	12	35	68 16
90 99	29	519	68 21	3	32	68 95	51	367	70 76	9	41	71 30
100-109	28	440	72 83	4	53	74 24	50	403	74 75	13	37	74 09
110-119	26	451	77 56	–	–	74 24	27	260	77 32	9	56	78 36
120-129	16	322	80 94	–	–	74 24	32	218	79 48	4	18	79 72
130-139	18	252	83 58	1	14	75 67	39	287	82 33	12	55	83 90
140-149	10	198	85 66	–	–	75 67	31	260	84 90	8	46	87 42
150 or more	82	1 367	100 00	15	244	100 00	196	1 524	100 00	40	166	100 00
	Income below poverty level[1]											
Total	44	616	100 00	27	308	100 00	121	734	100 00	139	385	100 00
Less than 5	5	74	11 97	7	53	17 06	8	54	7 37	27	71	18 31
5 9	2	20	15 28	1	5	18 72	15	54	14 76	12	36	27 64
10-14	5	56	24 44	–	–	18 72	15	91	27 23	13	32	35 91
15 19	1	21	27 80	2	9	21 51	6	43	33 09	7	22	41 74
20-24	–	–	27 80	1	5	23 09	4	35	37 82	3	5	43 08
25 29	5	97	43 60	2	31	33 00	5	32	42 12	7	12	46 24
30-34	–	–	43 60	–	–	33 00	5	47	48 48	4	18	50 88
35 39	2	26	47 87	1	5	34 71	4	50	55 28	3	11	53 84
40-44	2	39	54 16	–	–	34 71	5	35	59 99	5	9	56 23
45-49	2	12	56 08	–	–	34 71	5	24	63 26	1	2	56 64
50-51	–	–	56 08	–	–	34 71	1	2	63 51	–	–	56 64
52 54	–	–	56 08	1	41	47 93	–	–	63 51	4	13	60 05
55 59	2	38	62 20	1	5	49 67	4	29	67 40	–	–	60 05
60-64	2	19	65 36	2	19	55 76	3	6	68 28	3	5	61 35
65-69	–	–	65 36	–	–	55 76	1	3	68 68	1	2	61 89
70 79	3	42	72 14	2	15	60 71	7	28	72 50	5	23	67 94
80-89	–	–	72 14	1	5	62 30	5	34	77 14	7	17	72 38
90-99	1	7	73 26	1	15	67 03	5	13	78 92	3	5	73 72
100 109	2	30	78 20	1	32	77 32	2	21	81 79	4	6	75 39
110-119	2	13	80 24	–	–	77 32	2	12	83 41	3	11	78 37
120-129	1	7	81 33	–	–	77 32	3	12	85 06	1	2	78 96
130 139	1	4	81 91	1	14	81 98	–	–	85 06	7	30	86 63
140 149	1	19	84 93	–	–	81 98	3	29	89 07	2	3	87 34
150 or more	5	93	100 00	3	56	100 00	13	80	100 00	17	49	100 00
	Income above poverty level[1]											
Total	509	8 591	100 00	52	628	100 00	1 136	9 009	100 00	182	892	100 00
Less than 5	29	404	4 71	1	5	0 80	55	412	4 58	21	86	9 61
5 9	21	301	8 21	5	26	4 87	67	523	10 38	10	41	14 18
10-14	23	527	14 34	7	51	12 93	67	523	16 19	14	57	20 57
15 19	28	434	19 40	5	153	37 32	44	396	20 58	12	35	24 43
20-24	16	251	22 32	2	28	41 85	54	422	25 27	13	106	36 29
25 29	15	246	25 18	–	–	41 85	43	319	28 81	10	36	40 35
30-34	25	419	30 06	3	38	47 86	46	374	32 95	6	22	42 78
35 39	20	336	33 97	–	–	47 86	57	374	37 10	7	32	46 41
40-44	22	338	37 91	2	9	49 31	43	366	41 16	7	45	51 47
45-49	12	225	40 53	3	24	53 08	36	263	44 08	5	27	54 51
50 51	7	120	41 93	–	–	53 08	19	172	45 98	2	10	55 64
52 54	11	187	44 10	1	8	54 28	23	194	48 14	1	10	56 71
55 59	13	254	47 05	4	54	62 87	27	241	50 81	4	13	58 22
60-64	16	248	49 94	2	8	64 12	24	174	52 74	6	27	61 28
65-69	14	218	52 48	1	13	66 21	34	276	55 80	2	3	61 63
70-79	26	428	57 46	2	11	67 98	67	558	62 00	4	26	64 52
80-89	22	419	62 34	–	–	67 98	46	367	66 07	4	17	66 39
90-99	26	464	67 74	1	5	68 82	43	335	69 78	6	36	70 45
100-109	25	396	72 35	2	11	70 52	47	380	74 00	9	30	73 85
110-119	24	438	77 45	–	–	70 52	24	234	76 59	5	43	78 63
120-129	14	289	80 81	–	–	70 52	28	198	78 79	2	14	80 23
130-139	16	245	83 66	–	–	70 52	37	282	81 92	5	26	83 10
140-149	9	179	85 75	–	–	70 52	27	224	84 40	6	44	87 98
150 or more	75	1 224	100 00	11	185	100 00	178	1 405	100 00	21	107	100 00

[1] Excludes unknown income

Table 2-118. CUMULATIVE PERCENTAGE DISTRIBUTION OF VITAMIN C INTAKE VALUES FOR PERSONS AGED 45-54 YEARS BY SEX AND RACE FOR INCOME LEVELS UNITED STATES, 1971-74

[The standard for vitamin C for males aged 45-54 years is 60 mg and for females at these ages is 55 mg]

Vitamin C in mg	Total			Male			Female		
	Examined persons	Estimated population in thousands	Cumulative percent	Examined persons	Estimated population in thousands	Cumulative percent	Examined persons	Estimated population in thousands	Cumulative percent
	All incomes								
Total	1 601	23 313	100 00	765	11 150	100 00	836	12 163	100 00
Less than 5	113	1 345	5 77	60	682	6 11	53	664	5 46
5 9	77	976	9 96	31	344	9 20	46	632	10 65
10-14	87	1 254	15 34	36	561	14 23	51	693	16 35
15 19	70	1 016	19 69	29	409	17 90	41	607	21 34
20-24	78	1 120	24 50	51	695	24 14	27	424	24 83
25 29	58	885	28 29	31	479	28 43	27	406	28 16
30-34	68	948	32 36	30	491	32 84	38	456	31 92
35 39	56	908	36 25	30	468	37 03	26	440	35 53
40-44	68	1 068	40 83	33	508	41 59	35	560	40 14
45-49	45	618	43 48	28	363	44 84	17	255	42 24
50-51	24	335	44 92	11	151	46 20	13	184	43 75
52 54	23	325	46 31	9	168	47 70	14	158	45 04
55 59	50	718	49 39	25	335	50 71	25	383	48 19
60-64	34	371	50 98	17	173	52 26	17	198	49 82
65-69	34	504	53 14	11	174	53 82	23	329	52 52
70-79	81	1 280	58 64	37	562	58 86	44	718	58 43
80-89	84	1 259	64 03	38	595	64 20	46	664	63 89
90-99	64	930	68 02	31	415	67 92	33	515	68 12
100-109	70	1 126	72 86	33	549	72 84	37	577	72 87
110-119	54	904	76 73	27	501	77 34	27	403	76 18
120-129	44	607	79 34	20	276	79 81	24	331	78 90
130 139	40	594	81 88	16	247	82 02	24	347	81 75
140-149	36	586	84 40	11	195	83 77	25	391	84 97
150 or more	243	3 637	100 00	120	1 809	100 00	123	1 828	100 00
	Income below poverty level[1]								
Total	193	1 771	100 00	93	832	100 00	100	939	100 00
Less than 5	39	382	21 57	24	169	20 37	15	213	22 64
5-9	10	78	25 95	5	46	25 85	5	32	26 05
10-14	13	139	33 77	5	59	32 97	8	79	34 49
15-19	6	55	36 87	–	–	32 97	6	55	40 32
20-24	5	24	38 21	4	20	35 36	1	4	40 73
25 29	5	107	44 24	3	74	44 25	2	33	44 22
30-34	8	53	47 24	2	6	44 98	6	47	49 25
35 39	7	53	50 25	4	23	47 80	3	30	52 42
40-44	10	120	57 01	5	55	54 42	5	65	59 30
45-49	5	48	59 70	2	27	57 70	3	20	61 47
50-51	3	33	61 58	3	33	61 70	–	–	61 47
52 54	1	4	61 83	–	–	61 70	1	4	61 93
55-59	7	35	63 80	5	21	64 25	2	14	63 40
60-64	2	8	64 27	2	8	65 25	–	–	63 40
65-69	5	67	68 06	3	52	71 49	2	15	65 01
70-79	8	77	72 40	5	31	75 16	3	46	69 95
80-89	10	71	76 40	3	10	76 38	7	61	76 41
90-99	5	26	77 86	1	4	76 86	4	22	78 75
100-109	8	95	83 23	3	73	85 59	5	22	81 13
110-119	4	43	85 64	2	21	88 09	2	22	83 47
120-129	3	15	86 48	1	3	88 50	2	11	84 69
130-139	4	41	88 78	–	–	88 50	4	41	89 04
140-149	3	14	89 57	1	4	88 97	2	10	90 09
150 or more	22	185	100 00	10	92	100 00	12	93	100 00
	Income above poverty level[1]								
Total	1 346	20 523	100 00	643	9 909	100 00	703	10 614	100 00
Less than 5	68	870	4 24	31	428	4 31	37	442	4 17
5-9	65	891	8 58	24	291	7 25	41	600	9 82
10-14	70	1 053	13 71	31	502	12 31	39	552	15 02
15-19	61	920	18 19	29	409	16 44	32	510	19 83
20-24	73	1 096	23 53	47	676	23 26	26	420	23 79
25-29	51	732	27 10	28	405	27 34	23	327	26 87
30-34	58	887	31 42	28	485	32 24	30	402	30 66
35-39	47	813	35 38	25	418	36 46	22	395	34 38
40-44	55	883	39 69	26	402	40 51	29	481	38 92
45-49	40	570	42 46	26	336	43 90	14	235	41 13
50-51	19	280	43 83	7	114	45 04	12	166	42 69
52 54	20	265	45 12	7	112	46 18	13	153	44 13
55 59	39	613	48 11	18	297	49 18	21	316	47 11
60-64	32	363	49 88	15	165	50 84	17	198	48 97
65-69	27	395	51 80	7	105	51 90	20	289	51 70
70-79	70	1 155	57 43	32	531	57 27	38	624	57 58
80-89	70	1 120	62 88	32	551	62 83	38	569	62 93
90-99	54	834	66 95	28	402	66 88	26	432	67 01
100-109	60	1 006	71 85	28	451	71 43	32	555	72 24
110-119	50	861	76 04	25	480	76 27	25	381	75 83
120-129	41	592	78 93	19	272	79 02	22	320	78 84
130-139	34	542	81 57	15	244	81 49	19	297	81 64
140-149	31	538	84 19	9	187	83 37	22	351	84 95
150 or more	211	3 245	100 00	106	1 648	100 00	105	1 598	100 00

Table 2-118. CUMULATIVE PERCENTAGE DISTRIBUTION OF VITAMIN C INTAKE VALUES FOR PERSONS AGED 45-54 YEARS BY SEX AND RACE FOR INCOME LEVELS UNITED STATES, 1971-74—Con.

[The standard for vitamin C for males aged 45-54 years is 60 mg and for females at these ages is 55 mg]

Vitamin C in mg	White male			Black male			White female			Black female		
	Examined persons	Estimated population in thousands	Cumulative percent	Examined persons	Estimated population in thousands	Cumulative percent	Examined persons	Estimated population in thousands	Cumulative percent	Examined persons	Estimated population in thousands	Cumulative percent
	All incomes											
Total	628	10 039	100 00	130	1 057	100 00	705	10 879	100 00	126	1 237	100 00
Less than 5	31	443	4 41	28	224	21 22	31	429	3 94	21	226	18 29
5 9	28	312	7 52	3	32	24 22	41	542	8 93	5	90	25 55
10 14	34	555	13 04	2	6	24 80	42	626	14 68	8	56	30 11
15 19	25	391	16 94	4	19	26 56	37	586	20 07	4	20	31 74
20 24	44	630	23 21	6	63	32 53	22	401	23 76	4	20	33 32
25 29	28	436	27 56	3	42	36 55	23	363	27 09	4	43	36 79
30-34	24	437	31 91	6	54	41 69	32	408	30 84	6	48	40 69
35 39	27	451	36 41	3	17	43 28	21	390	34 43	5	50	44 75
40-44	27	472	41 11	6	36	46 69	31	535	39 34	4	26	46 81
45-49	19	313	44 22	8	48	51 22	14	196	41 14	3	59	51 59
50-51	10	148	45 69	1	3	51 50	10	158	42 60	3	26	53 66
52 54	8	164	47 33	1	3	51 83	13	153	44 00	1	4	54 02
55 59	18	280	50 12	7	55	57 02	24	379	47 49	1	4	54 34
60-64	13	162	51 74	4	11	58 05	15	184	49 18	2	13	55 42
65-69	8	130	53 03	3	44	62 25	19	281	51 77	4	48	59 29
70-79	34	530	58 31	3	32	65 30	36	534	56 67	8	185	74 21
80-89	33	553	63 82	5	42	69 26	38	582	62 02	8	82	80 80
90-99	25	375	67 56	6	40	73 05	31	506	66 68	2	9	81 49
100-109	28	465	72 18	5	84	81 03	29	506	71 33	7	51	85 63
110-119	25	472	76 89	2	29	83 76	25	395	74 96	2	8	86 29
120-129	17	256	79 44	3	20	85 62	21	288	77 60	3	43	89 77
130-139	12	226	81 69	3	13	86 86	21	336	80 69	3	11	90 66
140 149	8	175	83 44	2	8	87 58	23	383	84 21	2	8	91 31
150 or more	102	1 662	100 00	16	131	100 00	106	1 717	100 00	16	108	100 00
	Income below poverty level[1]											
Total	49	460	100 00	44	372	100 00	54	576	100 00	46	363	100 00
Less than 5	8	60	13 09	16	109	29 35	6	127	21 99	9	86	23 67
5 9	3	37	21 10	2	9	31 71	4	17	24 98	1	15	27 73
10 14	5	59	33 99	–	–	31 71	6	60	35 44	2	19	32 98
15 19	–	–	33 99	–	–	31 71	3	40	42 33	3	15	37 15
20 24	3	17	37 77	1	2	32 38	–	–	42 33	1	4	38 19
25 29	2	38	45 96	1	36	42 15	1	5	43 15	1	28	45 92
30 34	–	–	45 96	2	6	43 76	5	43	50 53	1	5	47 22
35-39	3	20	50 33	1	3	44 67	1	9	52 01	2	21	53 08
40-44	2	46	60 38	3	9	47 07	3	49	60 46	2	16	57 47
45-49	2	27	66 31	–	–	47 07	2	16	63 28	1	4	58 59
50-51	3	33	73 56	–	–	47 07	–	–	63 28	–	–	58 59
52 54	–	–	73 56	–	–	47 07	–	–	63 28	1	4	59 79
55 59	2	9	75 42	3	13	50 47	2	14	65 67	–	–	59 79
60-64	1	6	76 69	1	2	51 12	–	–	65 67	–	–	59 79
65-69	1	13	79 41	2	39	61 71	1	3	66 15	1	12	63 20
70-79	4	26	85 07	1	5	62 93	–	–	66 15	3	46	76 00
80-89	1	4	85 86	2	6	64 67	4	38	72 78	3	22	82 17
90-99	1	4	86 73	–	–	64 67	3	18	75 85	1	4	83 37
100-109	1	4	87 58	2	69	83 13	1	6	76 98	4	16	87 73
110-119	1	16	91 08	1	5	84 39	1	18	80 17	1	4	88 71
120-129	–	–	91 08	1	3	85 31	2	11	82 16	–	–	88 71
130-139	–	–	91 08	–	–	85 31	2	33	87 95	2	7	90 77
140 149	1	4	91 95	–	–	85 31	1	6	88 98	1	4	91 85
150 or more	5	37	100 00	5	55	100 00	6	64	100 00	6	30	100 00
	Income above poverty level[1]											
Total	555	9 218	100 00	82	652	100 00	624	9 784	100 00	75	795	100 00
Less than 5	19	313	3 39	12	115	17 63	25	302	3 09	11	132	16 60
5 9	23	268	6 29	1	23	21 13	37	525	8 45	4	75	26 05
10-14	29	495	11 67	2	6	22 08	33	514	13 71	6	37	30 76
15 19	25	391	15 91	4	19	24 93	31	505	18 87	1	5	31 39
20-24	41	613	22 56	5	61	34 22	22	401	22 97	3	16	33 38
25 29	26	399	26 88	2	6	35 16	20	312	26 16	3	15	35 26
30-34	24	437	31 62	4	48	42 55	26	362	29 87	4	40	40 26
35 39	23	405	36 01	2	13	44 61	19	366	33 61	3	29	43 90
40-44	23	374	40 07	3	27	48 78	27	471	38 43	2	10	45 11
45-49	17	286	43 17	8	48	56 10	12	180	40 27	2	55	52 05
50-51	6	111	44 37	1	3	56 57	9	140	41 70	3	26	55 27
52 54	6	109	45 55	1	3	57 10	13	153	43 27	–	–	55 27
55 59	15	258	48 36	3	39	63 09	20	312	46 45	1	4	55 77
60-64	12	156	50 05	3	8	64 39	15	184	48 34	2	13	57 45
65-69	6	100	51 14	1	5	65 13	18	279	51 19	2	11	58 80
70-79	30	504	56 61	2	28	69 38	33	485	56 15	5	138	76 20
80-89	30	537	62 43	2	14	71 55	34	544	61 71	4	25	79 32
90-99	22	362	66 35	6	40	77 68	25	428	66 08	1	4	79 85
100-109	26	439	71 11	2	12	79 56	28	499	71 19	3	35	84 30
110-119	24	456	76 06	1	24	83 26	24	377	75 04	1	5	84 88
120-129	17	256	78 84	2	16	85 76	19	276	77 86	3	43	90 30
130-139	11	224	81 26	3	13	87 77	18	294	80 87	1	4	90 74
140 149	7	171	83 12	1	3	88 28	21	347	84 41	1	4	91 27
150 or more	93	1 556	100 00	11	77	100 00	95	1 525	100 00	9	69	100 00

[1] Excludes unknown income

301-835 O - 79 - 21

Table 2-119. CUMULATIVE PERCENTAGE DISTRIBUTION OF VITAMIN C INTAKE VALUES FOR PERSONS AGED 55-64 YEARS BY SEX AND RACE FOR INCOME LEVELS UNITED STATES, 1971-74

[The standard for vitamin C for males aged 55-64 years is 60 mg and for females at these ages is 55 mg]

Vitamin C in mg	Total			Male			Female		
	Examined persons	Estimated population in thousands	Cumulative percent	Examined persons	Estimated population in thousands	Cumulative percent	Examined persons	Estimated population in thousands	Cumulative percent
	All incomes								
Total	1 267	19 049	100 00	597	8 997	100 00	670	10 052	100 00
Less than 5	71	809	4 25	37	400	4 45	34	409	4 07
5 9	71	885	8 89	31	360	8 45	40	525	9 29
10-14	51	681	12 47	23	316	11 96	28	366	12 93
15 19	55	898	17 19	29	437	16 81	26	461	17 52
20-24	58	668	20 69	28	349	20 69	30	318	20 68
25 29	49	712	24 43	22	299	24 01	27	414	24 80
30-34	52	752	28 38	24	297	27 32	28	455	29 33
35 39	40	694	32 02	20	399	31 75	20	295	32 26
40-44	45	733	35 87	27	439	36 63	18	293	35 18
45-49	41	542	38 71	19	224	39 12	22	318	38 34
50-51	10	265	40 10	7	163	40 94	3	101	39 35
52 54	9	86	40 55	2	10	41 05	7	76	40 11
55 59	26	338	42 32	12	138	42 58	14	200	42 09
60-64	28	500	44 95	17	324	46 18	11	175	43 84
65-69	35	489	47 51	15	199	48 39	20	290	46 73
70-79	68	852	51 99	37	525	54 23	31	327	49 98
80-89	53	877	56 59	19	335	57 95	34	542	55 37
90-99	52	859	61 10	24	394	62 33	28	465	60 00
100-109	55	946	66 06	26	490	67 78	29	456	64 53
110-119	53	775	70 13	26	351	71 68	27	423	68 74
120-129	37	541	72 97	19	237	74 32	18	303	71 76
130-139	31	490	75 54	13	236	76 94	18	254	74 29
140-149	40	786	79 67	11	296	80 23	29	490	79 17
150 or more	237	3 873	100 00	109	1 779	100 00	128	2 094	100 00
	Income below poverty level[1]								
Total	196	2 191	100 00	90	1 030	100 00	106	1 161	100 00
Less than 5	22	223	10 19	10	105	10 16	12	119	10 21
5-9	18	141	16 61	10	82	18 13	8	59	15 26
10-14	5	69	19 77	4	64	24 36	1	5	15 71
15 19	16	244	30 91	7	81	32 21	9	163	29 75
20-24	10	144	37 50	3	18	33 95	7	126	40 65
25 29	13	172	45 35	8	109	44 52	5	63	46 09
30-34	9	79	48 96	4	52	49 57	5	27	48 42
35-39	6	62	51 78	3	18	51 28	3	44	52 22
40-44	3	29	53 09	3	29	54 07	–	–	52 22
45-49	8	67	56 17	3	13	55 29	5	55	56 94
50-51	–	–	56 17	–	–	55 29	–	–	56 94
52 54	5	42	58 08	2	10	56 25	3	32	59 71
55-59	4	46	60 17	1	7	56 88	3	39	63 09
60-64	4	90	64 28	2	57	62 39	2	33	65 96
65-69	3	18	65 12	1	5	62 91	2	13	67 09
70-79	9	37	66 84	2	12	64 10	7	25	69 26
80-89	4	63	69 70	2	45	68 51	2	17	70 75
90-99	3	30	71 04	2	19	70 39	1	10	71 62
100-109	11	134	77 15	5	38	74 07	6	96	79 88
110-119	5	76	80 64	3	50	78 89	2	27	82 19
120-129	4	18	81 46	2	9	79 79	2	9	82 94
130-139	3	15	82 16	1	5	80 30	2	10	83 81
140-149	7	97	86 58	1	24	82 64	6	73	90 08
150 or more	24	294	100 00	11	179	100 00	13	115	100 00
	Income above poverty level[1]								
Total	1 005	15 783	100 00	476	7 482	100 00	529	8 300	100 00
Less than 5	44	546	3 46	24	263	3 51	20	283	3 41
5-9	48	714	7 98	20	276	7 19	28	439	8 70
10-14	44	560	11 53	18	226	10 22	26	334	12 72
15 19	39	654	15 68	22	356	14 97	17	298	16 32
20-24	46	513	18 93	24	326	19 32	22	187	18 57
25 29	34	516	22 20	12	166	21 54	22	351	22 80
30-34	40	648	26 31	18	234	24 67	22	414	27 78
35-39	33	608	30 16	16	357	29 44	17	251	30 81
40-44	41	699	34 59	24	411	34 93	17	288	34 28
45-49	33	474	37 59	16	212	37 75	17	263	37 45
50-51	10	265	39 27	7	163	39 93	3	101	38 67
52 54	3	36	39 50	–	–	39 93	3	36	39 10
55-59	22	292	41 35	11	131	41 69	11	161	41 04
60-64	19	339	43 50	12	215	44 56	7	125	42 54
65-69	27	376	45 88	10	130	46 30	17	245	45 50
70-79	56	766	50 73	33	488	52 82	23	278	48 85
80-89	44	740	55 42	16	265	56 36	28	474	54 56
90-99	46	786	60 40	22	375	61 37	24	411	59 52
100-109	41	737	65 07	20	408	66 82	21	329	63 49
110-119	46	644	69 15	22	274	70 49	24	370	67 95
120-129	31	483	72 21	15	188	73 01	16	294	71 49
130-139	28	475	75 22	12	231	76 09	16	244	74 44
140-149	32	686	79 56	10	272	79 72	22	414	79 42
150 or more	198	3 225	100 00	92	1 517	100 00	106	1 708	100 00

Table 2-119 CUMULATIVE PERCENTAGE DISTRIBUTION OF VITAMIN C INTAKE VALUES FOR PERSONS AGED 55-64 YEARS BY SEX AND RACE FOR INCOME LEVELS UNITED STATES, 1971-74—Con.

[The standard for vitamin C for males aged 55-64 years is 60 mg and for females at these ages is 55 mg]

Vitamin C in mg	White male			Black male			White female			Black female		
	Examined persons	Estimated population in thousands	Cumulative percent	Examined persons	Estimated population in thousands	Cumulative percent	Examined persons	Estimated population in thousands	Cumulative percent	Examined persons	Estimated population in thousands	Cumulative percent
	All incomes											
Total	504	8 200	100 00	85	703	100 00	552	9 112	100 00	115	871	100 00
Less than 5	26	350	4 27	11	50	7 08	25	313	3 43	9	96	11 04
5-9	24	322	8 20	7	38	12 52	32	486	8 77	8	39	15 50
10-14	21	307	11 95	2	9	13 74	23	345	12 56	5	20	17 84
15 19	26	424	17 11	2	10	15 22	25	436	17 34	1	26	20 77
20-24	23	321	21 02	3	21	18 15	23	287	20 49	7	31	24 31
25 29	19	275	24 38	3	23	21 46	23	377	24 63	3	12	25 65
30-34	22	286	27 88	1	8	22 58	22	410	29 14	6	44	30 72
35 39	16	358	32 25	3	32	27 19	18	273	32 13	1	4	31 13
40-44	23	408	37 22	4	32	31 71	16	263	35 02	2	30	34 63
45-49	13	184	39 46	6	40	37 40	19	308	38 40	3	10	35 73
50-51	7	163	41 45	–	–	37 40	3	101	39 51	–	–	35 73
52 54	2	10	41 57	–	–	37 40	5	66	40 23	2	11	36 96
55 59	12	138	43 25	–	–	37 40	11	169	42 09	3	30	40 44
60-64	13	265	46 49	4	59	45 84	7	113	43 33	4	63	47 65
65-69	15	199	48 91	–	–	45 84	18	274	46 33	2	16	49 51
70-79	30	445	54 33	7	80	57 30	20	284	49 45	11	43	54 42
80-89	17	307	58 08	2	27	61 21	30	497	54 90	3	21	56 83
90-99	18	338	62 20	5	48	68 10	23	406	59 36	5	58	63 53
100-109	23	480	68 05	3	10	69 51	25	413	63 89	4	43	68 48
110-119	24	344	72 25	1	5	70 20	23	409	68 38	4	14	70 11
120-129	18	235	75 11	1	3	70 61	16	294	71 61	2	9	71 10
130-139	11	168	77 16	1	5	71 33	12	205	73 86	6	49	76 76
140-149	10	251	80 21	1	45	77 75	24	458	78 89	5	32	80 42
150 or more	91	1 623	100 00	18	156	100 00	109	1 924	100 00	19	171	100 00
	Income below poverty level[1]											
Total	62	862	100 00	28	167	100 00	63	806	100 00	42	330	100 00
Less than 5	5	79	9 15	5	26	15 37	8	64	7 97	4	54	16 44
5-9	6	56	15 67	4	26	30 80	4	36	12 42	4	23	23 35
10-14	3	59	22 52	1	5	33 82	–	–	12 42	1	5	24 91
15 19	6	76	31 33	1	5	36 75	8	137	29 48	1	26	32 67
20-24	2	14	32 98	1	4	38 94	5	113	43 55	2	13	36 62
25 29	5	86	42 91	3	23	52 83	3	33	47 67	1	5	38 18
30-34	4	52	48 93	–	–	52 83	2	11	49 09	3	16	42 91
35 39	2	13	50 48	1	4	55 43	3	44	54 56	–	–	42 91
40-44	2	25	53 38	1	4	57 62	–	–	54 56	–	–	42 91
45-49	–	–	53 38	3	13	65 16	4	52	61 02	1	3	43 74
50-51	–	–	53 38	–	–	65 16	–	–	61 02	–	–	43 74
52 54	2	10	54 52	–	–	65 16	1	21	63 67	2	11	46 99
55-59	1	7	55 27	–	–	65 16	2	27	67 03	1	12	50 67
60-64	2	57	61 86	–	–	65 16	1	3	67 35	1	31	59 99
65-69	1	5	62 48	–	–	65 16	1	6	68 12	1	7	62 07
70-79	1	7	63 33	1	5	68 08	2	9	69 27	5	16	66 91
80-89	2	45	68 59	–	–	68 08	1	10	70 57	1	7	68 99
90-99	2	19	70 84	–	–	68 08	–	–	70 57	1	10	72 05
100-109	3	30	74 37	2	7	72 51	4	60	77 97	2	36	83 02
110-119	3	50	80 13	–	–	72 51	2	27	81 30	–	–	83 02
120-129	1	6	80 87	1	3	74 22	–	–	81 30	2	9	85 65
130-139	1	5	81 48	–	–	74 22	1	5	81 92	1	5	87 21
140-149	1	24	84 27	–	–	74 22	4	63	89 75	2	10	90 16
150 or more	7	136	100 00	4	43	100 00	7	83	100 00	6	32	100 00
	Income above poverty level[1]											
Total	421	6 955	100 00	48	435	100 00	460	7 746	100 00	67	511	100 00
Less than 5	20	250	3 59	4	13	2 98	15	241	3 11	5	42	8 20
5-9	18	266	7 41	2	10	5 19	26	430	8 66	2	9	9 95
10-14	17	223	10 62	1	4	6 01	22	319	12 78	4	15	12 92
15-19	20	348	15 62	1	5	7 26	17	298	16 63	–	–	12 92
20-24	20	300	19 93	2	17	11 16	18	174	18 88	4	13	15 54
25 29	12	166	22 32	–	–	11 16	20	344	23 32	2	6	16 80
30-34	18	234	25 69	–	–	11 16	19	385	28 29	3	29	22 40
35-39	13	321	30 30	2	28	17 59	15	229	31 25	1	4	23 09
40-44	21	383	35 80	3	28	24 05	15	258	34 58	2	30	29 05
45-49	13	184	38 45	3	27	30 34	15	256	37 88	2	7	30 40
50-51	7	163	40 80	–	–	30 34	3	101	39 19	–	–	30 40
52 54	–	–	40 80	–	–	30 34	3	36	39 65	–	–	30 40
55-59	11	131	42 69	–	–	30 34	9	142	41 49	2	18	33 95
60-64	9	180	45 28	3	34	38 24	5	97	42 75	2	28	39 35
65-69	10	130	47 15	–	–	38 24	16	236	45 80	1	9	41 18
70-79	28	415	53 12	5	73	54 95	17	251	49 04	6	27	46 43
80-89	15	262	56 89	1	3	55 67	27	450	54 85	–	–	46 43
90-99	16	318	61 46	5	48	66 80	20	363	59 53	4	48	55 89
100-109	19	405	67 29	1	3	67 38	19	322	63 70	2	7	57 24
110-119	20	267	71 13	1	5	68 48	20	356	68 29	4	14	60 02
120-129	15	188	73 84	–	–	68 48	16	294	72 09	–	–	60 02
130-139	10	162	76 18	1	5	69 65	11	200	74 67	5	44	68 66
140-149	9	226	79 43	1	45	80 02	19	392	79 73	3	22	72 99
150 or more	80	1 431	100 00	12	87	100 00	93	1 570	100 00	13	138	100 00

[1] Excludes unknown income

Table 2-120. CUMULATIVE PERCENTAGE DISTRIBUTION OF VITAMIN C INTAKE VALUES FOR PERSONS AGED 65 YEARS AND OVER BY SEX AND RACE FOR INCOME LEVELS UNITED STATES, 1971-74

[The standard for vitamin C for males aged 65 years and over is 60 mg and for females at these ages is 55 mg]

Vitamin C in mg	Total			Male			Female		
	Examined persons	Estimated population in thousands	Cumulative percent	Examined persons	Estimated population in thousands	Cumulative percent	Examined persons	Estimated population in thousands	Cumulative percent
	All incomes								
Total	3 479	12 774	100 00	1 657	5 496	100 00	1 822	7 277	100 00
Less than 5	224	616	4 82	126	310	5 64	98	306	4 21
5 9	204	627	9 73	103	287	10 87	101	340	8 88
10-14	177	646	14 79	80	237	15 17	97	410	14 51
15 19	143	494	18 66	70	252	19 75	73	242	17 84
20-24	139	450	22 18	64	180	23 02	75	270	21 55
25 29	119	465	25 82	59	183	26 35	60	282	25 42
30-34	142	469	29 49	63	176	29 55	79	293	29 45
35 39	120	429	32 85	65	225	33 64	55	204	32 26
40-44	97	328	35 42	47	169	36 71	50	160	34 45
45-49	104	417	38 69	52	196	40 27	52	222	37 50
50-51	27	89	39 39	13	39	40 97	14	50	38 19
52 54	53	225	41 14	28	101	42 81	25	123	39 89
55-59	83	337	43 78	41	152	45 57	42	185	42 43
60-64	70	280	45 97	33	131	47 95	37	149	44 48
65-69	93	318	48 46	42	122	50 16	51	196	47 17
70-79	177	603	53 18	81	260	54 89	96	343	51 89
80-89	183	660	58 35	76	269	59 79	107	391	57 26
90-99	169	685	63 71	79	273	64 75	90	412	62 92
100 109	132	484	67 50	53	197	68 34	79	287	66 87
110-119	129	542	71 74	66	249	72 86	63	293	70 90
120-129	136	567	76 18	60	228	77 00	76	339	75 56
130-139	95	403	79 33	42	143	79 61	53	259	79 12
140-149	105	473	83 04	57	219	83 59	48	255	82 62
150 or more	558	2 167	100 00	257	902	100 00	301	1 265	100 00
	Income below poverty level[1]								
Total	816	2 259	100 00	335	787	100 00	481	1 472	100 00
Less than 5	106	221	9 77	59	104	13 17	47	117	7 95
5-9	70	173	17 43	30	59	20 65	40	114	15 72
10-14	48	147	23 92	20	52	27 27	28	94	22 13
15-19	37	98	28 24	17	50	33 58	20	48	25 39
20-24	29	77	31 63	11	22	36 40	18	54	29 08
25 29	26	78	35 09	15	46	42 19	11	33	31 29
30-34	49	131	40 87	20	44	47 84	29	86	37 15
35-39	34	10	45 27	14	27	51 21	20	73	42 10
40-44	26	73	48 49	9	17	53 41	17	55	45 86
45-49	18	65	51 36	7	34	57 72	11	31	47 96
50-51	12	30	52 70	5	12	59 21	7	19	49 22
52 54	15	45	54 70	6	18	61 44	9	28	51 10
55-59	11	41	56 51	4	13	63 09	7	28	53 00
60-64	13	37	58 15	4	15	64 97	9	22	54 50
65-69	24	64	60 99	10	21	67 63	14	43	57 43
70-79	40	96	65 21	15	40	72 76	25	55	61 18
80-89	34	103	69 76	10	39	77 66	24	64	65 54
90-99	33	119	75 04	12	16	79 63	21	104	72 58
100-109	23	54	77 43	5	5	80 28	18	49	75 91
110-119	18	75	80 76	7	17	82 45	11	58	79 86
120-129	25	79	84 25	8	19	84 81	17	60	83 95
130-139	13	43	86 13	4	9	85 93	9	34	86 24
140-149	24	80	89 67	9	21	88 55	15	59	90 27
150 or more	88	233	100 00	34	90	100 00	54	143	100 00
	Income above poverty level[1]								
Total	2 503	9 872	100 00	1 242	4 438	100 00	1 261	5 433	100 00
Less than 5	109	373	3 78	61	189	4 26	48	184	3 39
5-9	123	418	8 01	66	211	9 01	57	207	7 20
10-14	124	453	12 60	59	183	13 13	65	270	12 17
15-19	99	380	16 45	49	195	17 52	50	186	15 58
20-24	104	344	19 94	48	134	20 55	56	210	19 44
25-29	91	373	23 72	44	137	23 64	47	235	23 78
30-34	87	326	27 02	41	128	26 52	46	199	27 43
35-39	81	319	30 25	49	192	30 85	32	127	29 76
40-44	64	231	32 59	33	133	33 84	31	98	31 57
45-49	82	334	35 97	44	160	37 46	38	174	34 76
50-51	13	53	36 51	7	23	37 98	6	30	35 31
52 54	36	164	38 17	20	69	39 52	16	96	37 07
55-59	66	265	40 86	35	136	42 60	31	129	39 44
60-64	53	223	43 12	26	97	44 78	27	126	41 76
65-69	64	240	45 55	29	91	46 83	35	149	44 51
70-79	123	460	50 22	60	202	51 38	63	258	49 27
80-89	141	518	55 46	63	221	56 36	78	297	54 73
90-99	129	535	60 88	63	237	61 70	66	298	60 22
100-109	101	406	65 00	44	178	65 70	57	228	64 42
110-119	104	435	69 41	54	210	70 42	50	226	68 58
120-129	105	466	74 12	50	204	75 01	55	262	73 40
130-139	72	296	77 12	33	125	77 82	39	171	76 55
140-149	80	386	81 03	48	198	82 29	32	188	80 00
150 or more	452	1 873	100 00	216	786	100 00	236	1 086	100 00

Table 2-120. CUMULATIVE PERCENTAGE DISTRIBUTION OF VITAMIN C INTAKE VALUES FOR PERSONS AGED 65 YEARS AND OVER BY SEX AND RACE FOR INCOME LEVELS UNITED STATES, 1971-74—Con.

[The standard for vitamin C for males aged 65 years and over is 60 mg and for females at these ages is 55 mg]

Vitamin C in mg	White male			Black male			White female			Black female		
	Examined persons	Estimated population in thousands	Cumulative percent	Examined persons	Estimated population in thousands	Cumulative percent	Examined persons	Estimated population in thousands	Cumulative percent	Examined persons	Estimated population in thousands	Cumulative percent
	All incomes											
Total	1 344	4 970	100 00	294	486	100 00	1 496	6 603	100 00	318	652	100 00
Less than 5	80	253	5 08	45	52	10 70	61	232	3 51	37	74	11 37
5 9	69	238	9 88	32	46	20 13	79	289	7 89	22	51	19 22
10-14	61	189	13 67	16	38	27 85	80	382	13 68	16	26	23 25
15 19	63	242	18 53	6	10	29 84	59	225	17 09	14	17	25 90
20-24	55	166	21 88	8	11	32 14	59	237	20 68	16	33	30 97
25 29	49	167	25 23	9	15	35 32	48	254	24 52	12	28	35 25
30-34	53	160	28 45	9	12	37 80	65	257	28 42	14	36	40 79
35 39	51	209	32 66	14	15	40 97	41	182	31 18	13	18	43 54
40-44	37	150	35 69	10	18	44 76	39	138	33 27	11	22	46 87
45-49	43	182	39 35	9	14	47 56	44	199	36 28	7	20	49 93
50-51	10	33	40 02	2	2	48 01	10	45	36 95	4	6	50 80
52 54	22	92	41 87	6	9	49 90	21	113	38 66	4	11	52 43
55-59	38	150	44 88	3	2	50 37	36	172	41 27	6	13	54 38
60-64	30	125	47 39	3	6	51 56	29	127	43 20	8	22	57 70
65-69	32	105	49 50	9	16	54 87	45	185	46 00	6	11	59 44
70-79	65	230	54 14	15	29	60 77	79	313	50 74	17	30	64 08
80-89	64	246	59 10	11	22	65 37	94	366	56 28	12	24	67 74
90-99	70	262	64 37	8	9	67 16	82	391	62 20	7	20	70 81
100-109	46	184	68 07	7	13	69 77	65	266	66 23	14	22	74 15
110-119	55	227	72 64	11	21	74 19	55	260	70 16	8	33	79 25
120-129	51	215	76 97	9	13	76 79	69	325	75 09	7	14	81 35
130-139	36	138	79 75	5	5	77 74	47	248	78 84	6	11	83 11
140-149	51	199	83 75	6	20	81 80	42	243	82 53	6	12	84 89
150 or more	213	807	100 00	41	88	100 00	247	1 154	100 00	51	98	100 00
	Income below poverty level[1]											
Total	204	595	100 00	128	186	100 00	321	1 165	100 00	158	300	100 00
Less than 5	29	67	11 28	30	37	19 65	23	71	6 09	24	46	15 38
5-9	13	37	17 44	17	22	31 57	29	94	14 19	11	20	22 00
10-14	11	36	23 40	8	14	38 85	21	86	21 57	7	8	24 81
15-19	15	47	31 31	2	3	40 29	14	42	25 20	6	6	26 70
20-24	6	18	34 25	4	3	41 64	10	41	28 71	8	13	31 18
25-29	14	45	41 74	1	1	42 20	8	29	31 20	3	3	32 34
30-34	16	40	48 47	4	4	44 52	22	67	36 95	7	19	38 79
35-39	7	20	51 89	7	6	47 84	12	58	41 88	7	11	42 55
40-44	5	13	54 12	4	4	50 04	12	42	45 53	5	13	46 82
45-49	5	31	59 33	2	3	51 60	7	25	47 69	3	3	47 80
50-51	5	12	61 30	–	–	51 60	3	13	48 80	4	6	49 68
52 54	3	11	63 22	3	6	54 90	7	25	50 99	2	2	50 39
55 59	4	13	65 40	–	–	54 90	7	28	53 39	–	–	50 39
60-64	3	13	67 62	1	2	55 74	4	6	53 87	5	16	55 88
65-69	6	18	70 60	3	3	57 10	8	32	56 60	6	11	59 66
70-79	10	30	75 56	5	11	62 92	17	43	60 26	8	13	63 84
80-89	8	37	81 78	2	2	63 79	22	60	65 43	2	4	65 17
90-99	8	13	83 90	4	3	65 33	17	87	72 90	4	17	70 68
100-109	3	3	84 44	2	2	66 34	10	33	75 77	8	16	75 89
110-119	3	13	86 64	4	4	68 48	8	43	79 48	3	15	80 89
120-129	7	18	89 66	1	1	68 83	15	53	84 05	2	7	83 15
130-139	2	7	90 77	2	2	69 99	6	27	86 39	3	7	85 32
140-149	7	15	93 26	2	6	73 10	13	57	91 28	2	2	86 11
150 or more	14	40	100 00	20	50	100 00	26	102	100 00	28	42	100 00
	Income above poverty level[1]											
Total	1 077	4 127	100 00	149	277	100 00	1 113	5 120	100 00	142	298	100 00
Less than 5	47	170	4 11	13	14	5 02	36	157	3 07	12	27	9 11
5-9	51	186	8 61	13	22	13 03	47	181	6 60	10	26	17 75
10-14	49	151	12 28	8	24	21 71	55	251	11 51	9	18	23 74
15-19	45	188	16 83	3	6	23 98	43	175	14 93	7	10	27 26
20-24	44	126	19 87	4	9	27 11	48	190	18 64	8	20	33 85
25-29	35	122	22 84	8	14	32 32	39	218	22 90	8	18	39 81
30-34	36	117	25 67	4	7	34 87	41	188	26 56	5	11	43 47
35-39	42	183	30 10	7	9	38 20	28	122	28 94	4	5	45 10
40-44	28	119	32 99	5	14	43 13	26	91	30 71	5	7	47 58
45-49	38	151	36 65	6	9	46 54	35	165	33 93	3	9	50 50
50-51	4	18	37 08	2	2	47 34	6	30	34 51	–	–	50 50
52 54	17	66	38 67	3	3	48 44	14	87	36 22	2	8	53 35
55-59	32	134	41 92	3	2	49 27	26	123	38 62	5	5	55 18
60-64	24	93	44 16	2	4	50 79	24	121	40 99	3	5	56 90
65-69	24	83	46 17	5	8	53 77	35	149	43 90	–	–	56 90
70-79	51	186	50 68	8	15	59 29	58	251	48 81	5	7	59 21
80-89	54	200	55 53	8	20	66 56	68	277	54 22	9	19	65 57
90-99	58	229	61 07	4	6	68 66	62	294	59 97	3	3	66 71
100-109	40	171	65 21	4	7	71 14	51	222	64 31	6	6	68 78
110-119	48	194	69 91	6	15	76 72	45	208	68 36	5	18	74 91
120-129	43	192	74 57	7	11	80 81	50	255	73 35	5	7	77 23
130-139	31	124	77 57	1	1	81 04	36	166	76 59	3	5	78 88
140-149	44	184	82 03	4	14	86 09	28	178	80 07	4	9	81 99
150 or more	192	742	100 00	21	38	100 00	212	1 020	100 00	21	54	100 00

[1] Excludes unknown income

Table 2-121. CUMULATIVE PERCENTAGE DISTRIBUTION OF THIAMINE INTAKE VALUES IN MILLIGRAMS FOR PERSONS AGED 1 YEAR BY SEX AND RACE FOR INCOME LEVELS UNITED STATES, 1971-74

Thiamine in mg	Total			Male			Female		
	Examined persons	Estimated population in thousands	Cumulative percent	Examined persons	Estimated population in thousands	Cumulative percent	Examined persons	Estimated population in thousands	Cumulative percent
	All incomes								
Total	553	3 313	100 00	286	1 693	100 00	267	1 620	100 00
Less than 0 05	–	–	0 00	–	–	0 00	–	–	0 00
0 05-0 09	–	–	0 00	–	–	0 00	–	–	0 00
0 10-0 14	1	2	0 07	–	–	0 00	1	2	0 14
0 15-0 19	–	–	0 07	–	–	0 00	–	–	0 14
0 20-0 29	1	2	0 13	–	–	0 00	1	2	0 27
0 30-0 39	7	41	1 37	4	14	0 80	3	28	1 97
0 40-0 49	36	215	7 86	17	148	9 54	19	67	6 11
0 50-0 59	64	318	17 45	32	151	18 44	32	167	16 41
0 60-0 69	73	420	30 11	32	179	29 02	41	241	31 25
0 70-0 79	85	592	47 99	47	315	47 65	38	277	48 34
0 80-0 89	54	358	58 79	29	180	58 27	25	178	59 34
0 90-0 99	68	382	70 33	32	191	69 56	36	191	71 14
1 00-1 19	71	386	81 97	43	223	82 71	28	163	81 20
1 20-1 39	43	277	90 34	25	158	92 03	18	119	88 56
1 40-1 59	19	108	93 61	9	46	94 77	10	62	92 38
1 60-1 79	7	42	94 86	3	17	95 77	4	25	93 91
1 80-1 99	6	52	96 42	3	15	96 68	3	36	96 15
2 00-2 09	2	10	96 72	1	5	97 00	1	5	96 43
2 10-2 19	1	11	97 04	1	11	97 62	–	–	96 43
2 20-2 29	1	7	97 25	–	–	97 62	1	7	96 87
2 30-2 39	5	31	98 20	2	11	98 25	3	21	98 14
2 40 or more	9	60	100 00	6	30	100 00	3	30	100 00
	Income below poverty level[1]								
Total	139	610	100 00	68	309	100 00	71	302	100 00
Less than 0 05	–	–	0 00	–	–	0 00	–	–	0 00
0 05-0 09	–	–	0 00	–	–	0 00	–	–	0 00
0 10-0 14	1	2	0 38	–	–	0 00	1	2	0 76
0 15-0 19	–	–	0 38	–	–	0 00	–	–	0 76
0 20-0 29	–	–	0 38	–	–	0 00	–	–	0 76
0 30-0 39	1	2	0 65	–	–	0 00	1	2	1 32
0 40-0 49	13	47	8 29	4	26	8 38	9	21	8 21
0 50-0 59	18	53	16 98	9	32	18 62	9	21	15 31
0 60-0 69	25	104	34 07	7	27	27 34	18	77	40 96
0 70-0 79	21	145	57 87	11	69	49 70	10	76	66 24
0 80-0 89	14	82	71 37	9	51	66 29	5	31	76 57
0 90-0 99	12	55	80 45	6	27	74 94	6	29	86 08
1 00-1 19	14	58	89 97	9	34	85 82	5	25	94 22
1 20-1 39	10	29	94 78	6	22	92 96	4	7	96 63
1 40-1 59	6	19	97 97	4	16	98 11	2	4	97 83
1 60-1 79	1	7	99 04	–	–	98 11	1	7	100 00
1 80-1 99	1	3	99 50	1	3	99 00	–	–	100 00
2 00-2 09	–	–	99 50	–	–	99 00	–	–	100 00
2 10-2 19	–	–	99 50	–	–	99 00	–	–	100 00
2 20-2 29	–	–	99 50	–	–	99 00	–	–	100 00
2 30-2 39	1	2	99 77	1	2	99 55	–	–	100 00
2 40 or more	1	1	100 00	1	1	100 00	–	–	100 00
	Income above poverty level[1]								
Total	404	2 645	100 00	212	1 347	100 00	192	1 298	100 00
Less than 0 05	–	–	0 00	–	–	0 00	–	–	0 00
0 05-0 09	–	–	0 00	–	–	0 00	–	–	0 00
0 10-0 14	–	–	0 00	–	–	0 00	–	–	0 00
0 15-0 19	–	–	0 00	–	–	0 00	–	–	0 00
0 20-0 29	1	2	0 08	–	–	0 00	1	2	0 16
0 30-0 39	6	39	1 57	4	14	1 00	2	26	2 15
0 40-0 49	23	168	7 93	13	122	10 07	10	46	5 71
0 50-0 59	42	246	17 24	20	102	17 64	22	144	16 83
0 60-0 69	48	315	29 17	25	152	28 95	23	163	29 39
0 70-0 79	62	427	45 33	35	235	46 44	27	192	44 18
0 80-0 89	39	268	55 45	20	129	55 99	19	139	54 89
0 90-0 99	54	323	67 67	25	163	68 12	29	160	67 21
1 00-1 19	57	328	80 06	34	189	82 16	23	139	77 88
1 20-1 39	32	239	89 10	18	127	91 60	14	112	86 50
1 40-1 59	13	89	92 46	5	31	93 86	8	58	91 00
1 60-1 79	6	35	93 78	3	17	95 11	3	18	92 40
1 80-1 99	5	49	95 63	2	13	96 06	3	36	95 19
2 00-2 09	2	10	96 01	1	5	96 46	1	5	95 55
2 10-2 19	1	11	96 41	1	11	97 24	–	–	95 55
2 20-2 29	1	7	96 68	–	–	97 24	1	7	96 10
2 30-2 39	4	29	97 79	1	9	97 90	3	21	97 68
2 40 or more	8	58	100 00	5	28	100 00	3	30	100 00

Table 2-121. CUMULATIVE PERCENTAGE DISTRIBUTION OF THIAMINE INTAKE VALUES IN MILLIGRAMS FOR PERSONS AGED 1 YEAR BY SEX AND RACE FOR INCOME LEVELS UNITED STATES, 1971-74—Con.

Thiamine in mg	White male			Black male			White female			Black female		
	Examined persons	Estimated population in thousands	Cumulative percent	Examined persons	Estimated population in thousands	Cumulative percent	Examined persons	Estimated population in thousands	Cumulative percent	Examined persons	Estimated population in thousands	Cumulative percent
	All incomes											
Total	211	1 402	100 00	72	280	100 00	189	1 328	100 00	73	257	100 00
Less than 0 05	–	–	0 00	–	–	0 00	–	–	0 00	–	–	0 00
0 05-0 09	–	–	0 00	–	–	0 00	–	–	0 00	–	–	0 00
0 10-0 14	–	–	0 00	–	–	0 00	–	–	0 00	1	2	0 89
0 15-0 19	–	–	0 00	–	–	0 00	–	–	0 00	–	–	0 89
0 20-0 29	–	–	0 00	–	–	0 00	1	2	0 16	–	–	0 89
0 30-0 39	4	14	0 96	–	–	0 00	2	26	2 10	1	2	1 55
0 40-0 49	14	123	9 77	3	25	8 77	10	44	5 42	9	23	10 49
0 50-0 59	18	105	17 25	12	36	21 45	23	151	16 79	9	16	16 70
0 60-0 69	28	158	28 51	4	21	29 09	27	198	31 74	13	37	31 27
0 70-0 79	35	254	46 66	12	61	50 89	28	214	47 85	9	56	53 20
0 80-0 89	16	128	55 81	12	50	68 87	19	143	58 61	4	20	60 88
0 90-0 99	27	178	68 51	5	13	73 56	26	153	70 13	10	38	75 73
1 00-1 19	29	180	81 39	14	42	88 63	20	131	80 01	8	32	88 14
1 20-1 39	20	144	91 66	5	14	93 57	12	90	86 81	5	20	96 02
1 40-1 59	6	39	94 44	3	7	96 21	8	57	91 11	2	5	97 93
1 60 1 79	3	17	95 65	–	–	96 21	4	25	92 97	–	–	97 93
1 80-1 99	3	15	96 75	–	–	96 21	3	36	95 70	–	–	97 93
2 00-2 09	1	5	97 13	–	–	96 21	1	5	96 05	–	–	97 93
2 10-2 19	1	11	97 88	–	–	96 21	–	–	96 05	–	–	97 93
2 20-2 29	–	–	97 88	–	–	96 21	1	7	96 58	–	–	97 93
2 30-2 39	–	–	97 88	2	11	100 00	2	17	97 83	1	4	99 50
2 40 or more	6	30	100 00	–	–	100 00	2	29	100 00	1	1	100 00
	Income below poverty level[1]											
Total	30	158	100 00	38	151	100 00	27	146	100 00	42	142	100 00
Less than 0 05	–	–	0 00	–	–	0 00	–	–	0 00	–	–	0 00
0 05-0 09	–	–	0 00	–	–	0 00	–	–	0 00	–	–	0 00
0 10-0 14	–	–	0 00	–	–	0 00	–	–	0 00	1	2	1 61
0 15-0 19	–	–	0 00	–	–	0 00	–	–	0 00	–	–	1 61
0 20-0 29	–	–	0 00	–	–	0 00	–	–	0 00	–	–	1 61
0 30-0 39	–	–	0 00	–	–	0 00	–	–	0 00	1	2	2 80
0 40-0 49	1	1	0 80	3	25	16 29	2	7	4 81	7	14	12 47
0 50-0 59	6	27	17 94	3	5	19 34	3	10	11 87	6	11	20 27
0 60-0 69	5	17	28 63	2	10	25 98	7	50	46 27	10	22	36 03
0 70-0 79	4	27	45 66	7	42	53 91	5	36	70 74	5	40	64 49
0 80-0 89	2	23	60 31	7	28	72 54	2	6	75 08	2	16	75 91
0 90-0 99	4	22	74 12	2	5	75 80	2	11	82 27	4	18	88 72
1 00-1 19	3	12	81 83	6	21	89 99	2	15	92 33	3	10	95 64
1 20-1 39	2	16	92 01	4	6	93 97	2	3	94 04	2	5	98 99
1 40-1 59	1	8	97 38	3	7	98 88	1	2	95 52	1	1	100 00
1 60-1 79	–	–	97 38	–	–	98 88	1	7	100 00	–	–	100 00
1 80-1 99	1	3	99 13	–	–	98 88	–	–	100 00	–	–	100 00
2 00-2 09	–	–	99 13	–	–	98 88	–	–	100 00	–	–	100 00
2 10-2 19	–	–	99 13	–	–	98 88	–	–	100 00	–	–	100 00
2 20-2 29	–	–	99 13	–	–	98 88	–	–	100 00	–	–	100 00
2 30-2 39	–	–	99 13	1	2	100 00	–	–	100 00	–	–	100 00
2 40 or more	1	1	100 00	–	–	100 00	–	–	100 00	–	–	100 00
	Income above poverty level[1]											
Total	178	1 223	100 00	32	118	100 00	159	1 169	100 00	30	107	100 00
Less than 0 05	–	–	0 00	–	–	0 00	–	–	0 00	–	–	0 00
0 05-0 09	–	–	0 00	–	–	0 00	–	–	0 00	–	–	0 00
0 10-0 14	–	–	0 00	–	–	0 00	–	–	0 00	–	–	0 00
0 15-0 19	–	–	0 00	–	–	0 00	–	–	0 00	–	–	0 00
0 20-0 29	–	–	0 00	–	–	0 00	1	2	0 18	–	–	0 00
0 30-0 39	4	14	1 10	–	–	0 00	2	26	2 39	–	–	0 00
0 40-0 49	13	122	11 09	–	–	0 00	8	37	5 55	2	9	8 68
0 50-0 59	12	78	17 46	7	20	16 87	19	139	17 47	3	5	13 29
0 60-0 69	23	141	28 98	2	11	26 49	20	148	30 13	3	15	27 43
0 70-0 79	30	217	46 69	5	19	42 49	23	178	45 36	3	7	34 38
0 80-0 89	14	105	55 29	5	22	61 32	16	128	56 34	2	4	37 67
0 90-0 99	22	155	67 97	3	8	68 25	23	140	68 31	6	20	56 44
1 00-1 19	26	168	81 73	8	21	85 84	18	116	78 26	5	22	77 18
1 20-1 39	17	119	91 48	1	8	92 47	10	88	85 77	3	16	91 73
1 40-1 59	5	31	93 97	–	–	92 47	7	55	90 46	1	3	95 00
1 60-1 79	3	17	95 35	–	–	92 47	3	18	92 01	–	–	95 00
1 80-1 99	2	13	96 39	–	–	92 47	3	36	95 12	–	–	95 00
2 00-2 09	1	5	96 83	–	–	92 47	1	5	95 51	–	–	95 00
2 10-2 19	1	11	97 69	–	–	92 47	–	–	95 51	–	–	95 00
2 20-2 29	–	–	97 69	–	–	92 47	1	7	96 12	–	–	95 00
2 30-2 39	–	–	97 69	1	9	100 00	2	17	97 53	1	4	98 80
2 40 or more	5	28	100 00	–	–	100 00	2	29	100 00	1	1	100 00

[1]Excludes unknown income

Table 2-122. CUMULATIVE PERCENTAGE DISTRIBUTION OF THIAMINE INTAKE VALUES IN MILLIGRAMS FOR PERSONS AGED 2-3 YEARS BY SEX AND RACE FOR INCOME LEVELS UNITED STATES, 1971-74

Thiamine in mg	Total			Male			Female		
	Examined persons	Estimated population in thousands	Cumulative percent	Examined persons	Estimated population in thousands	Cumulative percent	Examined persons	Estimated population in thousands	Cumulative percent
	All incomes								
Total	1 170	6 963	100 00	606	3 554	100 00	564	3 409	100 00
Less than 0 05	–	–	0 00	–	–	0 00	–	–	0 00
0 05-0 09	–	–	0 00	–	–	0 00	–	–	0 00
0 10-0 14	1	9	0 13	–	–	0 00	1	9	0 27
0 15-0 19	4	18	0 39	2	4	0 11	2	14	0 67
0 20-0 29	10	50	1 11	5	15	0 54	5	35	1 70
0 30-0 39	19	95	2 47	12	34	1 50	7	61	3 48
0 40-0 49	47	262	6 23	23	127	5 09	24	134	7 41
0 50-0 59	98	582	14 59	42	255	12 27	56	327	17 00
0 60-0 69	119	588	23 03	53	284	20 25	66	305	25 93
0 70-0 79	126	777	34 20	58	400	31 52	68	377	36 98
0 80-0 89	127	749	44 95	57	337	41 02	70	411	49 05
0 90-0 99	107	831	56 88	58	395	52 13	49	436	61 83
1 00-1 19	208	1 156	73 49	104	595	68 88	104	561	78 29
1 20 1 39	131	758	84 38	83	465	81 96	48	294	86 90
1 40-1 59	72	483	91 32	44	256	89 16	28	227	93 57
1 60-1 79	38	236	94 70	28	161	93 70	10	74	95 75
1 80-1 99	22	122	96 45	12	76	95 84	10	46	97 09
2 00 2 09	2	7	96 55	2	7	96 03	–	–	97 09
2 10 2 19	11	70	97 55	6	30	96 86	5	40	98 27
2 20-2 29	4	31	98 00	3	24	97 55	1	7	98 47
2 30-2 39	3	23	98 33	2	10	97 83	1	13	98 86
2 40 or more	21	116	100 00	12	77	100 00	9	39	100 00
	Income below poverty level[1]								
Total	312	1 292	100 00	165	691	100 00	147	600	100 00
Less than 0 05	–	–	0 00	–	–	0 00	–	–	0 00
0 05-0 09	–	–	0 00	–	–	0 00	–	–	0 00
0 10-0 14	–	–	0 00	–	–	0 00	–	–	0 00
0 15-0 19	2	13	0 97	1	2	0 23	1	11	1 82
0 20-0 29	4	7	1 52	3	5	0 99	1	2	2 13
0 30-0 39	7	53	5 63	3	4	1 63	4	49	10 23
0 40-0 49	18	68	10 92	9	32	6 26	9	36	16 28
0 50-0 59	29	96	18 35	13	44	12 68	16	52	24 88
0 60-0 69	34	133	28 68	19	88	25 47	15	45	32 38
0 70-0 79	28	103	36 66	11	42	31 59	17	61	42 49
0 80-0 89	28	126	46 42	13	56	39 65	15	70	54 22
0 90-0 99	22	116	55 43	16	87	52 23	6	29	59 11
1 00-1 19	60	232	73 37	29	121	69 68	31	111	77 62
1 20-1 39	33	88	80 19	19	46	76 28	14	42	84 68
1 40-1 59	15	56	84 53	7	16	78 55	8	40	91 42
1 60-1 79	11	88	91 31	9	67	88 30	2	20	94 78
1 80-1 99	7	34	93 93	3	27	92 13	4	7	96 00
2 00-2 09	1	3	94 20	1	3	92 64	–	–	96 00
2 10-2 19	6	29	96 47	5	21	95 70	1	8	97 36
2 20-2 29	1	11	97 32	1	11	97 29	–	–	97 36
2 30-2 39	1	13	98 35	–	–	97 29	1	13	99 57
2 40 or more	5	21	100 00	3	19	100 00	2	3	100 00
	Income above poverty level[1]								
Total	835	5 553	100 00	434	2 808	100 00	401	2 744	100 00
Less than 0 05	–	–	0 00	–	–	0 00	–	–	0 00
0 05-0 09	–	–	0 00	–	–	0 00	–	–	0 00
0 10-0 14	1	9	0 17	–	–	0 00	1	9	0 34
0 15-0 19	2	5	0 26	1	2	0 09	1	3	0 44
0 20-0 29	5	42	1 01	2	10	0 44	3	32	1 60
0 30-0 39	12	42	1 76	9	30	1 50	3	12	2 03
0 40-0 49	28	192	5 22	14	95	4 90	14	96	5 55
0 50-0 59	69	486	13 97	29	211	12 40	40	275	15 58
0 60-0 69	80	446	22 00	33	193	19 29	47	253	24 78
0 70-0 79	95	652	33 75	46	348	31 67	49	305	35 88
0 80-0 89	97	603	44 60	44	282	41 70	53	321	47 58
0 90-0 99	83	700	57 22	41	297	52 29	42	403	62 27
1 00-1 19	142	888	73 22	72	448	68 24	70	440	78 32
1 20-1 39	97	669	85 27	64	419	83 17	33	250	87 42
1 40-1 59	55	413	92 71	36	236	91 56	19	177	93 89
1 60-1 79	27	148	95 38	19	94	94 91	8	54	95 86
1 80-1 99	15	88	96 96	9	49	96 67	6	38	97 26
2 00-2 09	1	3	97 02	1	3	96 78	–	–	97 26
2 10-2 19	5	41	97 75	1	9	97 09	4	32	98 43
2 20-2 29	3	20	98 11	2	13	97 56	1	7	98 68
2 30-2 39	2	10	98 30	2	10	97 92	–	–	98 68
2 40 or more	16	95	100 00	9	58	100 00	7	36	100 00

Table 2-122. CUMULATIVE PERCENTAGE DISTRIBUTION OF THIAMINE INTAKE VALUES IN MILLIGRAMS FOR PERSONS AGED 2-3 YEARS BY SEX AND RACE FOR INCOME LEVELS UNITED STATES, 1971-74—Con.

Thiamine in mg	White male			Black male			White female			Black female		
	Examined persons	Estimated population in thousands	Cumulative percent	Examined persons	Estimated population in thousands	Cumulative percent	Examined persons	Estimated population in thousands	Cumulative percent	Examined persons	Estimated population in thousands	Cumulative percent
	All incomes											
Total	443	2 997	100 00	149	479	100 00	414	2 873	100 00	144	505	100 00
Less than 0 05	–	–	0 00	–	–	0 00	–	–	0 00	–	–	0 00
0 05-0 09	–	–	0 00	–	–	0 00	–	–	0 00	–	–	0 00
0 10-0 14	–	–	0 00	–	–	0 00	1	9	0 32	–	–	0 00
0 15-0 19	2	4	0 14	–	–	0 00	1	3	0 42	1	11	2 16
0 20-0 29	3	12	0 52	2	4	0 76	4	34	1 59	1	1	2 43
0 30-0 39	7	28	1 45	5	6	2 09	2	34	2 78	5	27	7 69
0 40-0 49	13	103	4 90	10	24	7 11	16	114	6 73	8	20	11 73
0 50-0 59	29	191	11 27	11	56	18 89	39	286	16 70	16	36	18 91
0 60-0 69	37	242	19 35	14	30	25 15	49	271	26 14	17	33	25 53
0 70-0 79	47	362	31 43	10	30	31 43	55	318	37 21	12	51	35 69
0 80-0 89	43	309	41 72	13	23	36 23	51	332	48 78	17	71	49 64
0 90-0 99	44	338	53 01	13	54	47 40	38	384	62 13	10	50	59 63
1 00-1 19	71	451	68 05	28	114	71 27	72	425	76 93	32	136	86 59
1 20-1 39	70	438	82 66	12	22	75 78	34	267	86 21	14	27	91 92
1 40-1 59	33	218	89 93	11	38	83 71	23	190	92 82	4	28	97 42
1 60-1 79	18	133	94 35	9	23	88 61	9	71	95 30	1	3	98 04
1 80-1 99	8	58	96 27	4	18	92 43	6	38	96 63	4	7	99 49
2 00-2 09	2	7	96 50	–	–	92 43	–	–	96 63	–	–	99 49
2 10-2 19	5	28	97 45	1	1	92 71	5	40	98 04	–	–	99 49
2 20-2 29	1	9	97 76	2	15	95 81	1	7	98 27	–	–	99 49
2 30-2 39	2	10	98 10	–	–	95 81	1	13	98 73	–	–	99 49
2 40 or more	8	57	100 00	4	20	100 00	7	36	100 00	2	3	100 00
	Income below poverty level[1]											
Total	72	423	100 00	89	251	100 00	68	363	100 00	79	238	100 00
Less than 0 05	–	–	0 00	–	–	0 00	–	–	0 00	–	–	0 00
0 05-0 09	–	–	0 00	–	–	0 00	–	–	0 00	–	–	0 00
0 10-0 14	–	–	0 00	–	–	0 00	–	–	0 00	–	–	0 00
0 15-0 19	1	2	0 38	–	–	0 00	–	–	0 00	1	11	4 59
0 20-0 29	1	2	0 76	2	4	1 45	1	2	0 52	–	–	4 59
0 30-0 39	1	2	1 24	2	2	2 40	2	34	9 88	2	15	10 77
0 40-0 49	3	14	4 60	6	18	9 48	6	30	18 11	3	6	13 49
0 50-0 59	5	32	12 14	8	13	14 46	7	36	28 11	9	15	19 94
0 60-0 69	10	67	27 92	8	14	20 06	8	31	36 55	7	14	26 02
0 70-0 79	7	34	35 97	4	8	23 38	9	41	47 73	8	20	34 49
0 80-0 89	4	39	45 14	9	17	30 12	7	32	56 47	8	39	50 79
0 90-0 99	8	55	58 22	7	28	41 42	2	20	61 91	4	10	54 83
1 00-1 19	11	56	71 59	17	63	66 52	10	39	72 56	21	72	85 35
1 20-1 39	9	23	76 94	9	18	73 52	5	27	79 93	9	16	91 94
1 40-1 59	1	6	78 30	6	10	77 48	7	31	88 52	1	9	95 83
1 60-1 79	4	52	90 54	5	16	83 73	2	20	94 09	–	–	95 83
1 80-1 99	1	11	93 04	2	16	90 07	–	–	94 09	4	7	98 92
2 00-2 09	1	3	93 86	–	–	90 07	–	–	94 09	–	–	98 92
2 10-2 19	4	20	98 56	1	1	90 62	1	8	96 34	–	–	98 92
2 20-2 29	–	–	98 56	1	11	94 96	–	–	96 34	–	–	98 92
2 30-2 39	–	–	98 56	–	–	94 96	1	13	100 00	–	–	98 92
2 40 or more	1	6	100 00	2	13	100 00	–	–	100 00	2	3	100 00
	Income above poverty level[1]											
Total	365	2 529	100 00	59	219	100 00	336	2 456	100 00	59	257	100 00
Less than 0 05	–	–	0 00	–	–	0 00	–	–	0 00	–	–	0 00
0 05-0 09	–	–	0 00	–	–	0 00	–	–	0 00	–	–	0 00
0 10-0 14	–	–	0 00	–	–	0 00	1	9	0 38	–	–	0 00
0 15-0 19	1	2	0 10	–	–	0 00	1	3	0 49	–	–	0 00
0 20-0 29	2	10	0 49	–	–	0 00	3	32	1 79	–	–	0 00
0 30-0 39	6	26	1 51	3	4	1 82	–	–	1 79	3	12	4 64
0 40-0 49	10	89	5 04	4	6	4 67	10	84	5 20	4	13	9 55
0 50-0 59	24	159	11 33	3	44	24 70	32	250	15 38	7	21	17 72
0 60-0 69	26	174	18 19	6	16	31 96	39	236	25 01	8	16	24 01
0 70-0 79	39	317	30 74	6	22	41 87	44	266	35 84	4	31	36 18
0 80-0 89	39	270	41 41	4	6	44 64	43	285	47 43	8	28	46 90
0 90-0 99	35	272	52 17	6	25	56 08	35	361	62 12	6	41	62 83
1 00-1 19	58	376	67 06	10	43	75 60	59	377	77 45	11	64	87 68
1 20-1 39	61	415	83 48	3	4	77 43	29	240	87 22	4	10	91 56
1 40-1 59	31	208	91 69	5	28	90 22	15	149	93 30	3	19	98 77
1 60-1 79	14	81	94 89	4	8	93 77	7	51	95 37	1	3	100 00
1 80-1 99	7	47	96 75	2	2	94 84	6	38	96 93	–	–	100 00
2 00-2 09	1	3	96 88	–	–	94 84	–	–	96 93	–	–	100 00
2 10-2 19	1	9	97 22	–	–	94 84	4	32	98 25	–	–	100 00
2 20-2 29	1	9	97 59	1	4	96 61	1	7	98 52	–	–	100 00
2 30-2 39	2	10	97 99	–	–	96 61	–	–	98 52	–	–	100 00
2 40 or more	7	51	100 00	2	7	100 00	7	36	100 00	–	–	100 00

[1]Excludes unknown income

Table 2-123. CUMULATIVE PERCENTAGE DISTRIBUTION OF THIAMINE INTAKE VALUES IN MILLIGRAMS FOR PERSONS AGED 4-5 YEARS BY SEX AND RACE FOR INCOME LEVELS UNITED STATES, 1971-74

Thiamine in mg	Total			Male			Female		
	Examined persons	Estimated population in thousands	Cumulative percent	Examined persons	Estimated population in thousands	Cumulative percent	Examined persons	Estimated population in thousands	Cumulative percent
	All incomes								
Total	1 172	6 672	100 00	577	3 379	100 00	595	3 294	100 00
Less than 0 05	–	–	0 00	–	–	0 00	–	–	0 00
0 05-0 09	–	–	0 00	–	–	0 00	–	–	0 00
0 10-0 14	–	–	0 00	–	–	0 00	–	–	0 00
0 15-0 19	2	9	0 14	–	–	0 00	2	9	0 28
0 20-0 29	3	12	0 31	1	3	0 10	2	8	0 53
0 30-0 39	8	59	1 20	3	28	0 92	5	31	1 48
0 40-0 49	29	157	3 55	6	46	2 28	23	111	4 85
0 50-0 59	42	218	6 82	22	104	5 34	20	115	8 33
0 60-0 69	93	473	13 91	37	170	10 39	56	303	17 52
0 70-0 79	89	489	21 23	50	245	17 63	39	244	24 93
0 80-0 89	120	700	31 73	54	316	26 97	66	384	36 60
0 90-0 99	116	745	42 90	55	375	38 07	61	371	47 85
1 00-1 19	215	1 236	61 42	105	626	56 60	110	610	66 37
1 20-1 39	176	929	75 34	71	423	69 13	105	506	81 72
1 40-1 59	111	671	85 40	70	416	81 45	41	255	89 45
1 60-1 79	68	417	91 65	44	275	89 58	24	142	93 76
1 80-1 99	38	213	94 84	23	129	93 39	15	84	96 33
2 00-2 09	9	47	95 55	3	17	93 89	6	30	97 25
2 10-2 19	13	77	96 69	5	30	94 77	8	47	98 66
2 20-2 29	8	30	97 14	4	14	95 19	4	16	99 15
2 30-2 39	6	45	97 82	3	32	96 14	3	13	99 54
2 40 or more	26	145	100 00	21	130	100 00	5	15	100 00
	Income below poverty level[1]								
Total	315	1 319	100 00	166	717	100 00	149	602	100 00
Less than 0 05	–	–	0 00	–	–	0 00	–	–	0 00
0 05-0 09	–	–	0 00	–	–	0 00	–	–	0 00
0 10-0 14	–	–	0 00	–	–	0 00	–	–	0 00
0 15-0 19	–	–	0 00	–	–	0 00	–	–	0 00
0 20-0 29	1	2	0 16	–	–	0 00	1	2	0 34
0 30-0 39	4	31	2 47	1	18	2 52	3	12	2 41
0 40-0 49	4	18	3 80	–	–	2 52	4	18	5 33
0 50-0 59	15	55	7 96	11	49	9 30	4	6	6 36
0 60-0 69	30	95	15 14	13	38	14 65	17	56	15 73
0 70-0 79	30	98	22 54	18	47	21 27	12	50	24 06
0 80-0 89	29	101	30 23	15	44	27 34	14	58	33 66
0 90-0 99	27	139	40 80	17	101	41 40	10	39	40 08
1 00-1 19	59	275	61 68	31	144	61 51	28	131	61 88
1 20-1 39	45	162	73 94	16	48	68 25	29	113	80 70
1 40-1 59	23	114	82 58	12	54	75 81	11	60	90 64
1 60-1 79	17	97	89 90	11	70	85 58	6	27	95 05
1 80-1 99	10	59	94 40	8	56	93 40	2	3	95 60
2 00-2 09	2	8	95 03	–	–	93 40	2	8	96 97
2 10-2 19	4	9	95 70	2	5	94 16	2	3	97 54
2 20-2 29	5	18	97 03	3	8	95 29	2	9	99 10
2 30-2 39	1	13	97 98	1	13	97 04	–	–	99 10
2 40 or more	9	27	100 00	7	21	100 00	2	5	100 00
	Income above poverty level[1]								
Total	831	5 212	100 00	400	2 594	100 00	431	2 618	100 00
Less than 0 05	–	–	0 00	–	–	0 00	–	–	0 00
0 05-0 09	–	–	0 00	–	–	0 00	–	–	0 00
0 10-0 14	–	–	0 00	–	–	0 00	–	–	0 00
0 15-0 19	1	2	0 04	–	–	0 00	1	2	0 08
0 20-0 29	2	10	0 23	1	3	0 13	1	6	0 32
0 30-0 39	4	28	0 77	2	10	0 50	2	19	1 04
0 40-0 49	23	129	3 25	5	42	2 12	18	87	4 37
0 50-0 59	26	162	6 36	11	55	4 24	15	107	8 46
0 60-0 69	63	378	13 62	24	132	9 33	39	246	17 86
0 70-0 79	59	391	21 12	32	197	16 93	27	194	25 27
0 80-0 89	88	578	32 22	39	272	27 43	49	306	36 96
0 90-0 99	86	591	43 56	37	265	37 65	49	326	49 42
1 00-1 19	152	938	61 56	71	463	55 49	81	475	67 58
1 20-1 39	125	732	75 60	52	357	69 27	73	374	81 88
1 40-1 59	85	535	85 87	56	348	82 67	29	188	89 04
1 60-1 79	48	312	91 86	32	201	90 42	16	111	93 30
1 80-1 99	28	154	94 81	15	73	93 22	13	81	96 39
2 00-2 09	7	39	95 56	3	17	93 87	4	22	97 23
2 10-2 19	9	68	96 86	3	24	94 81	6	43	98 88
2 20-2 29	3	12	97 09	1	6	95 03	2	6	99 13
2 30-2 39	5	33	97 72	2	20	95 80	3	13	99 63
2 40 or more	17	119	100 00	14	109	100 00	3	10	100 00

Table 2-123. CUMULATIVE PERCENTAGE DISTRIBUTION OF THIAMINE INTAKE VALUES IN MILLIGRAMS FOR PERSONS AGED 4-5 YEARS BY SEX AND RACE FOR INCOME LEVELS UNITED STATES, 1971-74—Con.

Thiamine in mg	White male			Black male			White female			Black female		
	Examined persons	Estimated population in thousands	Cumulative percent	Examined persons	Estimated population in thousands	Cumulative percent	Examined persons	Estimated population in thousands	Cumulative percent	Examined persons	Estimated population in thousands	Cumulative percent
	All incomes											
Total	436	2 866	100 00	138	486	100 00	428	2 755	100 00	161	511	100 00
Less than 0 05	–	–	0 00	–	–	0 00	–	–	0 00	–	–	0 00
0 05-0 09	–	–	0 00	–	–	0 00	–	–	0 00	–	–	0 00
0 10-0 14	–	–	0 00	–	–	0 00	–	–	0 00	–	–	0 00
0 15-0 19	–	–	0 00	–	–	0 00	1	2	0 07	1	7	1 38
0 20-0 29	1	3	0 12	–	–	0 00	2	8	0 38	–	–	1 38
0 30-0 39	2	10	0 45	1	18	3 72	2	19	1 06	3	12	3 82
0 40-0 49	5	33	1 61	1	13	6 31	16	91	4 36	6	17	7 21
0 50-0 59	13	79	4 37	9	25	11 37	15	108	8 29	5	6	8 46
0 60-0 69	24	128	8 82	12	35	18 49	41	269	18 04	15	34	15 09
0 70-0 79	37	209	16 10	13	36	25 90	27	213	25 77	12	31	21 23
0 80-0 89	38	278	25 82	15	28	31 63	52	351	38 51	14	33	27 73
0 90-0 99	46	314	36 78	9	60	44 08	50	343	50 96	11	28	33 13
1 00-1 19	77	560	56 32	28	66	57 66	79	482	68 45	28	118	56 22
1 20-1 39	58	397	70 19	13	26	63 02	74	410	83 34	30	87	73 22
1 40-1 59	60	371	83 12	10	45	72 33	30	226	91 55	10	22	77 57
1 60 1 79	35	227	91 06	8	39	80 30	12	94	94 97	12	48	86 95
1 80-1 99	17	97	94 45	6	32	86 83	9	46	96 63	6	38	94 48
2 00-2 09	3	17	95 03	–	–	86 83	2	10	96 99	4	20	98 47
2 10-2 19	3	24	95 88	2	5	87 96	7	44	98 60	1	2	98 93
2 20-2 29	2	7	96 14	2	7	89 33	2	12	99 02	2	4	99 76
2 30-2 39	2	20	96 83	1	13	91 90	3	13	99 50	–	–	99 76
2 40 or more	13	91	100 00	8	39	100 00	4	14	100 00	1	1	100 00
	Income below poverty level[1]											
Total	76	427	100 00	89	281	100 00	67	386	100 00	82	216	100 00
Less than 0 05	–	–	0 00	–	–	0 00	–	–	0 00	–	–	0 00
0 05-0 09	–	–	0 00	–	–	0 00	–	–	0 00	–	–	0 00
0 10-0 14	–	–	0 00	–	–	0 00	–	–	0 00	–	–	0 00
0 15-0 19	–	–	0 00	–	–	0 00	–	–	0 00	–	–	0 00
0 20-0 29	–	–	0 00	–	–	0 00	1	2	0 53	–	–	0 00
0 30-0 39	–	–	0 00	1	18	6 44	–	–	0 53	3	12	5 76
0 40-0 49	–	–	0 00	–	–	6 44	2	14	4 23	2	3	7 31
0 50-0 59	5	29	6 81	6	19	13 38	1	2	4 76	3	4	9 22
0 60-0 69	5	16	10 63	8	22	21 23	8	43	15 95	9	13	15 32
0 70-0 79	9	29	17 46	9	18	27 72	5	38	25 70	7	13	21 14
0 80-0 89	5	23	22 89	10	20	34 97	9	51	38 93	5	7	24 25
0 90-0 99	12	75	40 52	5	25	44 02	6	29	46 43	4	10	28 71
1 00-1 19	11	99	63 68	20	45	60 08	13	72	65 11	15	59	56 12
1 20-1 39	6	28	70 31	10	20	67 20	9	54	79 04	20	60	83 68
1 40-1 59	8	36	78 74	4	18	73 68	7	53	92 75	4	7	86 85
1 60-1 79	8	55	91 49	2	7	76 14	2	12	95 94	4	14	93 44
1 80-1 99	4	28	98 01	4	28	86 17	1	2	96 47	1	1	94 05
2 00-2 09	–	–	98 01	–	–	86 17	–	–	96 47	2	8	97 88
2 10-2 19	–	–	98 01	2	5	88 12	1	1	96 75	1	2	98 97
2 20-2 29	1	1	98 35	2	7	90 49	1	8	98 93	1	1	99 42
2 30-2 39	–	–	98 35	1	13	94 95	–	–	98 93	–	–	99 42
2 40 or more	2	7	100 00	5	14	100 00	1	4	100 00	1	1	100 00
	Income above poverty level[1]											
Total	351	2 374	100 00	47	202	100 00	355	2 324	100 00	70	266	100 00
Less than 0 05	–	–	0 00	–	–	0 00	–	–	0 00	–	–	0 00
0 05-0 09	–	–	0 00	–	–	0 00	–	–	0 00	–	–	0 00
0 10-0 14	–	–	0 00	–	–	0 00	–	–	0 00	–	–	0 00
0 15-0 19	–	–	0 00	–	–	0 00	1	2	0 09	–	–	0 00
0 20-0 29	1	3	0 14	–	–	0 00	1	6	0 36	–	–	0 00
0 30-0 39	2	10	0 55	–	–	0 00	2	19	1 17	–	–	0 00
0 40-0 49	4	29	1 78	1	13	6 23	13	70	4 21	4	14	5 25
0 50-0 59	8	50	3 89	3	5	8 75	14	106	8 77	1	1	5 60
0 60-0 69	19	111	8 58	4	13	14 97	33	225	18 47	6	21	13 38
0 70-0 79	28	179	16 13	4	18	23 75	22	175	26 01	5	19	20 44
0 80-0 89	33	255	26 89	5	8	27 46	41	283	38 18	8	23	29 17
0 90-0 99	33	230	36 58	4	35	44 81	43	310	51 49	6	17	35 49
1 00-1 19	64	443	55 25	7	19	54 37	66	410	69 12	12	56	56 38
1 20-1 39	49	351	70 05	3	6	57 37	64	347	84 05	8	19	63 40
1 40-1 59	51	322	83 62	5	26	70 04	22	166	91 19	6	15	69 16
1 60-1 79	26	169	90 74	6	32	85 78	10	82	94 71	6	30	80 27
1 80-1 99	13	69	93 65	2	4	87 56	8	44	96 60	5	37	94 22
2 00-2 09	3	17	94 36	–	–	87 56	2	10	97 02	2	12	98 78
2 10-2 19	3	24	95 39	–	–	87 56	6	43	98 88	–	–	98 78
2 20-2 29	1	6	95 63	–	–	87 56	1	3	99 02	1	3	100 00
2 30-2 39	2	20	96 47	–	–	87 56	3	13	99 59	–	–	100 00
2 40 or more	11	84	100 00	3	25	100 00	3	10	100 00	–	–	100 00

[1]Excludes unknown income

Table 2-124. CUMULATIVE PERCENTAGE DISTRIBUTION OF THIAMINE INTAKE VALUES IN MILLIGRAMS FOR PERSONS AGED 6-7 YEARS BY SEX AND RACE FOR INCOME LEVELS UNITED STATES, 1971-74

Thiamine in mg	Total			Male			Female		
	Examined persons	Estimated population in thousands	Cumulative percent	Examined persons	Estimated population in thousands	Cumulative percent	Examined persons	Estimated population in thousands	Cumulative percent
	All incomes								
Total	688	7 194	100 00	343	3 652	100 00	345	3 541	100 00
Less than 0 05	–	–	0 00	–	–	0 00	–	–	0 00
0 05-0 09	–	–	0 00	–	–	0 00	–	–	0 00
0 10-0 14	–	–	0 00	–	–	0 00	–	–	0 00
0 15-0 19	–	–	0 00	–	–	0 00	–	–	0 00
0 20-0 29	3	24	0 33	1	15	0 42	2	8	0 23
0 30-0 39	5	51	1 03	1	2	0 48	4	49	1 60
0 40-0 49	9	91	2 29	6	76	2 57	3	14	2 00
0 50-0 59	14	179	4 78	8	106	5 48	6	73	4 05
0 60-0 69	36	388	10 17	13	136	9 20	23	252	11 18
0 70-0 79	36	245	13 58	16	107	12 14	20	138	15 08
0 80-0 89	61	514	20 73	24	164	16 63	37	350	24 96
0 90-0 99	75	787	31 66	30	342	26 00	45	444	37 50
1 00-1 19	123	1 401	51 14	62	685	44 75	61	716	57 72
1 20 1 39	103	1 123	66 75	59	607	61 38	44	516	72 29
1 40-1 59	67	770	77 45	32	416	72 77	35	353	82 26
1 60-1 79	60	608	85 90	32	343	82 17	28	265	89 75
1 80-1 99	43	489	92 70	23	259	89 26	20	230	96 25
2 00 2 09	15	103	94 13	13	79	91 43	2	24	96 93
2 10-2 19	13	110	95 66	8	68	93 30	5	41	98 09
2 20-2 29	5	60	96 49	2	32	94 18	3	28	98 87
2 30-2 39	3	19	96 75	1	6	94 35	2	13	99 23
2 40 or more	17	234	100 00	12	206	100 00	5	27	100 00
	Income below poverty level[1]								
Total	209	1 708	100 00	103	979	100 00	106	730	100 00
Less than 0 05	–	–	0 00	–	–	0 00	–	–	0 00
0 05-0 09	–	–	0 00	–	–	0 00	–	–	0 00
0 10-0 14	–	–	0 00	–	–	0 00	–	–	0 00
0 15-0 19	–	–	0 00	–	–	0 00	–	–	0 00
0 20-0 29	2	8	0 47	–	–	0 00	2	8	1 10
0 30-0 39	1	4	0 69	–	–	0 00	1	4	1 62
0 40-0 49	4	50	3 60	3	40	4 12	1	9	2 90
0 50-0 59	4	35	5 66	2	22	6 35	2	13	4 72
0 60-0 69	14	113	12 29	5	48	11 30	9	65	13 61
0 70-0 79	8	56	15 59	2	9	12 17	6	48	20 18
0 80-0 89	30	167	25 39	15	86	21 00	15	81	31 29
0 90-0 99	21	193	36 68	8	89	30 10	13	104	45 52
1 00-1 19	33	333	56 16	18	202	50 71	15	131	63 47
1 20-1 39	24	203	68 05	17	153	66 34	7	50	70 34
1 40-1 59	20	210	80 32	8	89	75 43	12	121	86 88
1 60-1 79	21	117	87 16	10	63	81 84	11	54	94 29
1 80-1 99	10	43	89 69	4	28	84 74	6	15	96 33
2 00-2 09	6	18	90 75	5	16	86 36	1	2	96 65
2 10-2 19	3	30	92 49	2	21	88 51	1	9	97 83
2 20-2 29	2	22	93 79	1	17	90 27	1	5	98 51
2 30-2 39	–	–	93 79	–	–	90 27	–	–	98 51
2 40 or more	6	106	100 00	3	95	100 00	3	11	100 00
	Income above poverty level[1]								
Total	464	5 359	100 00	232	2 586	100 00	232	2 774	100 00
Less than 0 05	–	–	0 00	–	–	0 00	–	–	0 00
0 05-0 09	–	–	0 00	–	–	0 00	–	–	0 00
0 10-0 14	–	–	0 00	–	–	0 00	–	–	0 00
0 15-0 19	–	–	0 00	–	–	0 00	–	–	0 00
0 20-0 29	–	–	0 00	–	–	0 00	–	–	0 00
0 30-0 39	4	47	0 87	1	2	0 08	3	45	1 61
0 40-0 49	5	41	1 64	3	36	1 47	2	5	1 79
0 50-0 59	10	144	4 32	6	84	4 73	4	59	3 93
0 60-0 69	19	248	8 94	7	66	7 28	12	182	10 49
0 70-0 79	26	173	12 16	14	99	11 09	12	74	13 16
0 80-0 89	31	346	18 63	9	78	14 09	22	269	22 85
0 90-0 99	52	560	29 08	21	229	22 93	31	332	34 82
1 00-1 19	88	1 060	48 86	42	475	41 29	46	585	55 91
1 20-1 39	78	913	65 90	41	448	58 61	37	466	72 70
1 40-1 59	45	552	76 20	24	327	71 26	21	225	80 81
1 60-1 79	39	491	85 37	22	281	82 11	17	211	88 41
1 80-1 99	33	446	93 69	19	231	91 03	14	215	96 18
2 00-2 09	8	77	95 12	7	55	93 15	1	22	96 96
2 10-2 19	10	80	96 62	6	47	94 98	4	33	98 13
2 20-2 29	3	38	97 32	1	15	95 56	2	23	98 95
2 30-2 39	3	19	97 67	1	6	95 80	2	13	99 41
2 40 or more	10	125	100 00	8	109	100 00	2	16	100 00

Table 2-124. CUMULATIVE PERCENTAGE DISTRIBUTION OF THIAMINE INTAKE VALUES IN MILLIGRAMS FOR PERSONS AGED 6-7 YEARS BY SEX AND RACE FOR INCOME LEVELS UNITED STATES, 1971-74—Con.

Thiamine in mg	White male			Black male			White female			Black female		
	Examined persons	Estimated population in thousands	Cumulative percent	Examined persons	Estimated population in thousands	Cumulative percent	Examined persons	Estimated population in thousands	Cumulative percent	Examined persons	Estimated population in thousands	Cumulative percent
	All incomes											
Total	251	3 061	100 00	90	574	100 00	247	2 952	100 00	96	577	100 00
Less than 0 05	–	–	0 00	–	–	0 00	–	–	0 00	–	–	0 00
0 05-0 09	–	–	0 00	–	–	0 00	–	–	0 00	–	–	0 00
0 10-0 14	–	–	0 00	–	–	0 00	–	–	0 00	–	–	0 00
0 15-0 19	–	–	0 00	–	–	0 00	–	–	0 00	–	–	0 00
0 20-0 29	–	–	0 00	1	15	2 70	2	8	0 27	–	–	0 00
0 30-0 39	1	2	0 07	–	–	2 70	4	49	1 92	–	–	0 00
0 40-0 49	4	71	2 38	2	5	3 65	3	14	2 40	–	–	0 00
0 50-0 59	7	99	5 63	1	7	4 85	6	73	4 86	–	–	0 00
0 60-0 69	8	89	8 53	5	47	13 05	9	115	8 76	14	137	23 82
0 70-0 79	12	97	11 70	4	10	14 82	16	123	12 92	4	15	26 43
0 80-0 89	9	87	14 56	15	77	28 17	25	300	23 10	12	50	35 03
0 90-0 99	25	316	24 87	5	27	32 85	34	383	36 06	11	62	45 70
1 00-1 19	45	593	44 25	17	92	48 80	42	605	56 57	19	111	64 90
1 20-1 39	43	486	60 14	15	113	68 51	31	473	72 58	12	37	71 27
1 40 1 59	24	356	71 78	8	60	78 97	27	302	82 80	8	52	80 26
1 60-1 79	27	305	81 74	4	29	83 95	20	191	89 28	8	74	93 03
1 80 1 99	22	256	90 11	1	3	84 42	18	227	96 97	2	3	93 62
2 00 2 09	5	34	91 22	8	45	92 25	1	22	97 70	1	2	94 02
2 10 2 19	6	44	92 65	2	25	96 57	3	17	98 27	2	24	98 22
2 20 2 29	1	15	93 14	1	17	99 56	2	23	99 04	1	5	99 09
2 30 2 39	1	6	93 34	–	–	99 56	1	6	99 26	–	–	99 09
2 40 or more	11	204	100 00	1	3	100 00	3	22	100 00	2	5	100 00
	Income below poverty level[1]											
Total	49	646	100 00	53	323	100 00	44	432	100 00	62	298	100 00
Less than 0 05	–	–	0 00	–	–	0 00	–	–	0 00	–	–	0 00
0 05-0 09	–	–	0 00	–	–	0 00	–	–	0 00	–	–	0 00
0 10-0 14	–	–	0 00	–	–	0 00	–	–	0 00	–	–	0 00
0 15-0 19	–	–	0 00	–	–	0 00	–	–	0 00	–	–	0 00
0 20-0 29	–	–	0 00	–	–	0 00	2	8	1 86	–	–	0 00
0 30-0 39	–	–	0 00	–	–	0 00	1	4	2 74	–	–	0 00
0 40-0 49	2	38	5 82	1	3	0 86	1	9	4 90	–	–	0 00
0 50-0 59	1	15	8 13	1	7	2 98	2	13	7 98	–	–	0 00
0 60-0 69	1	4	8 71	4	45	16 83	1	4	9 02	8	60	20 27
0 70-0 79	1	6	9 70	1	2	17 49	5	46	19 57	1	2	21 05
0 80-0 89	3	33	14 79	12	53	34 04	3	32	26 88	12	50	37 70
0 90-0 99	6	81	27 26	2	9	36 70	6	73	43 70	7	31	48 17
1 00-1 19	8	140	48 96	10	62	55 77	4	71	60 19	11	60	68 24
1 20-1 39	8	105	65 24	9	48	70 57	2	35	68 22	5	15	73 41
1 40-1 59	4	60	74 56	4	29	79 46	5	88	88 55	7	33	84 46
1 60-1 79	7	39	80 56	2	14	83 85	7	32	96 04	4	22	91 76
1 80 1 99	4	28	84 95	–	–	83 85	4	11	98 70	2	3	92 89
2 00-2 09	–	–	84 95	5	16	88 76	–	–	98 70	1	2	93 68
2 10-2 19	1	2	85 25	1	19	94 68	–	–	98 70	1	9	96 56
2 20-2 29	–	–	85 25	1	17	100 00	–	–	98 70	1	5	98 23
2 30-2 39	–	–	85 25	–	–	100 00	–	–	98 70	–	–	98 23
2 40 or more	3	95	100 00	–	–	100 00	1	6	100 00	2	5	100 00
	Income above poverty level[1]											
Total	197	2 347	100 00	34	231	100 00	197	2 484	100 00	33	276	100 00
Less than 0 05	–	–	0 00	–	–	0 00	–	–	0 00	–	–	0 00
0 05-0 09	–	–	0 00	–	–	0 00	–	–	0 00	–	–	0 00
0 10-0 14	–	–	0 00	–	–	0 00	–	–	0 00	–	–	0 00
0 15-0 19	–	–	0 00	–	–	0 00	–	–	0 00	–	–	0 00
0 20-0 29	–	–	0 00	–	–	0 00	–	–	0 00	–	–	0 00
0 30-0 39	1	2	0 09	–	–	0 00	3	45	1 80	–	–	0 00
0 40-0 49	2	33	1 51	1	3	1 16	2	5	2 00	–	–	0 00
0 50-0 59	6	84	5 10	–	–	1 16	4	59	4 39	–	–	0 00
0 60-0 69	6	63	7 80	1	2	2 17	7	107	8 71	5	75	26 96
0 70-0 79	11	91	11 66	3	8	5 65	9	61	11 18	3	13	31 57
0 80-0 89	6	54	13 98	3	23	15 68	22	269	22 00	–	–	31 57
0 90-0 99	18	210	22 94	3	18	23 60	27	301	34 14	4	30	42 55
1 00-1 19	36	447	41 98	6	28	35 69	38	534	55 63	8	51	61 00
1 20-1 39	34	375	57 94	6	65	63 98	29	438	73 26	7	21	68 70
1 40-1 59	20	296	70 55	4	31	77 56	20	206	81 55	1	19	75 55
1 60-1 79	20	266	81 89	2	14	83 79	13	159	87 95	4	52	94 34
1 80-1 99	18	228	91 60	1	3	84 96	14	215	96 62	–	–	94 34
2 00-2 09	4	26	92 70	3	29	97 55	1	22	97 49	–	–	94 34
2 10-2 19	5	42	94 48	1	6	100 00	3	17	98 18	1	16	100 00
2 20-2 29	1	15	95 11	–	–	100 00	2	23	99 09	–	–	100 00
2 30-2 39	1	6	95 37	–	–	100 00	1	6	99 34	–	–	100 00
2 40 or more	8	109	100 00	–	–	100 00	2	16	100 00	–	–	100 00

[1]Excludes unknown income

Table 2-125. CUMULATIVE PERCENTAGE DISTRIBUTION OF THIAMINE INTAKE VALUES IN MILLIGRAMS FOR PERSONS AGED 8-9 YEARS BY SEX AND RACE FOR INCOME LEVELS UNITED STATES, 1971-74

Thiamine in mg	Total			Male			Female		
	Examined persons	Estimated population in thousands	Cumulative percent	Examined persons	Estimated population in thousands	Cumulative percent	Examined persons	Estimated population in thousands	Cumulative percent
	All incomes								
Total	644	7 697	100 00	321	3 880	100 00	323	3 816	100 00
Less than 0 05	–	–	0 00	–	–	0 00	–	–	0 00
0 05-0 09	–	–	0 00	–	–	0 00	–	–	0 00
0 10-0 14	–	–	0 00	–	–	0 00	–	–	0 00
0 15-0 19	1	15	0 20	–	–	0 00	1	15	0 40
0 20-0 29	1	4	0 24	–	–	0 00	1	4	0 49
0 30-0 39	4	41	0 78	1	15	0 40	3	26	1 16
0 40-0 49	11	127	2 43	3	15	0 78	8	112	4 10
0 50-0 59	10	72	3 37	3	20	1 31	7	52	5 46
0 60-0 69	29	340	7 78	8	111	4 18	21	229	11 45
0 70-0 79	46	476	13 97	26	287	11 58	20	189	16 41
0 80-0 89	54	766	23 93	15	240	17 77	39	526	30 19
0 90-0 99	58	635	32 18	23	273	24 80	35	362	39 68
1 00-1 19	97	1 126	46 81	50	605	40 40	47	521	53 32
1 20-1 39	118	1 536	66 76	64	862	62 62	54	673	70 97
1 40-1 59	88	1 088	80 89	49	622	78 65	39	466	83 17
1 60-1 79	46	583	88 47	23	311	86 67	23	272	90 29
1 80 1 99	25	259	91 83	18	145	90 42	7	114	93 27
2 00-2 09	11	141	93 66	6	61	92 00	5	80	95 35
2 10-2 19	10	90	94 83	8	68	93 76	2	22	95 92
2 20-2 29	4	47	95 44	3	31	94 55	1	16	96 35
2 30-2 39	8	80	96 49	7	72	96 41	1	8	96 56
2 40 or more	23	270	100 00	14	139	100 00	9	131	100 00
	Income below poverty level[1]								
Total	170	1 368	100 00	87	720	100 00	83	648	100 00
Less than 0 05	–	–	0 00	–	–	0 00	–	–	0 00
0 05-0 09	–	–	0 00	–	–	0 00	–	–	0 00
0 10-0 14	–	–	0 00	–	–	0 00	–	–	0 00
0 15-0 19	–	–	0 00	–	–	0 00	–	–	0 00
0 20-0 29	1	4	0 27	–	–	0 00	1	4	0 57
0 30-0 39	–	–	0 27	–	–	0 00	–	–	0 57
0 40-0 49	4	20	1 71	2	11	1 48	2	9	1 97
0 50-0 59	7	37	4 43	2	17	3 80	5	20	5 12
0 60-0 69	8	64	9 12	1	14	5 77	7	50	12 84
0 70-0 79	17	127	18 44	10	71	15 63	7	57	21 56
0 80-0 89	14	151	29 47	3	43	21 59	11	108	38 23
0 90-0 99	11	105	37 16	6	59	29 83	5	46	45 30
1 00-1 19	19	147	47 92	12	89	42 19	7	58	54 29
1 20-1 39	29	255	66 57	20	177	66 75	9	78	66 37
1 40-1 59	26	227	83 20	14	140	86 21	12	87	79 85
1 60-1 79	10	69	88 24	4	39	91 61	6	30	84 49
1 80-1 99	6	28	90 30	4	13	93 41	2	15	86 85
2 00-2 09	5	65	95 06	2	19	96 01	3	46	94 01
2 10-2 19	3	18	96 36	2	15	98 14	1	2	94 39
2 20-2 29	–	–	96 36	–	–	98 14	–	–	94 39
2 30-2 39	2	6	96 77	2	6	98 92	–	–	94 39
2 40 or more	8	44	100 00	3	8	100 00	5	36	100 00
	Income above poverty level[1]								
Total	458	6 088	100 00	228	3 045	100 00	230	3 043	100 00
Less than 0 05	–	–	0 00	–	–	0 00	–	–	0 00
0 05-0 09	–	–	0 00	–	–	0 00	–	–	0 00
0 10-0 14	–	–	0 00	–	–	0 00	–	–	0 00
0 15-0 19	1	15	0 25	–	–	0 00	1	15	0 50
0 20-0 29	–	–	0 25	–	–	0 00	–	–	0 50
0 30-0 39	4	41	0 92	1	15	0 51	3	26	1 34
0 40-0 49	7	107	2 68	1	4	0 65	6	103	4 72
0 50-0 59	3	35	3 26	1	4	0 77	2	31	5 75
0 60-0 69	19	269	7 68	7	97	3 96	12	172	11 39
0 70-0 79	29	349	13 41	16	216	11 06	13	133	15 76
0 80-0 89	37	555	22 53	11	178	16 92	26	377	28 15
0 90-0 99	46	515	31 00	16	199	23 45	30	316	38 55
1 00-1 19	78	979	47 08	38	516	40 41	40	462	53 74
1 20-1 39	83	1 213	67 00	43	661	62 14	40	551	71 86
1 40-1 59	62	860	81 13	35	482	77 97	27	378	84 29
1 60-1 79	35	494	89 24	18	252	86 26	17	242	92 23
1 80-1 99	18	197	92 48	14	132	90 60	4	65	94 35
2 00-2 09	6	76	93 73	4	43	92 01	2	33	95 44
2 10-2 19	7	72	94 91	6	53	93 74	1	19	96 08
2 20-2 29	4	47	95 69	3	31	94 76	1	16	96 62
2 30-2 39	6	75	96 91	5	66	96 94	1	8	96 89
2 40 or more	13	188	100 00	9	93	100 00	4	95	100 00

Table 2-125. CUMULATIVE PERCENTAGE DISTRIBUTION OF THIAMINE INTAKE VALUES IN MILLIGRAMS FOR PERSONS AGED 8-9 YEARS BY SEX AND RACE FOR INCOME LEVELS UNITED STATES, 1971-74—Con.

Thiamine in mg	White male			Black male			White female			Black female		
	Examined persons	Estimated population in thousands	Cumulative percent	Examined persons	Estimated population in thousands	Cumulative percent	Examined persons	Estimated population in thousands	Cumulative percent	Examined persons	Estimated population in thousands	Cumulative percent
	All incomes											
Total	233	3 280	100 00	85	586	100 00	246	3 258	100 00	76	540	100 00
Less than 0 05	–	–	0 00	–	–	0 00	–	–	0 00	–	–	0 00
0 05-0 09	–	–	0 00	–	–	0 00	–	–	0 00	–	–	0 00
0 10-0 14	–	–	0 00	–	–	0 00	–	–	0 00	–	–	0 00
0 15-0 19	–	–	0 00	–	–	0 00	1	15	0 46	–	–	0 00
0 20-0 29	–	–	0 00	–	–	0 00	1	4	0 58	–	–	0 00
0 30-0 39	–	–	0 00	1	15	2 63	3	26	1 36	–	–	0 00
0 40-0 49	2	10	0 32	1	5	3 40	6	90	4 12	2	22	4 12
0 50-0 59	1	11	0 66	2	9	4 95	2	31	5 08	5	20	7 91
0 60-0 69	6	91	3 44	2	20	8 44	11	154	9 80	10	75	21 80
0 70-0 79	13	223	10 24	13	64	19 34	14	138	14 04	6	51	31 25
0 80-0 89	13	228	17 20	2	12	21 44	32	476	28 64	7	50	40 52
0 90-0 99	14	224	24 01	8	44	28 96	27	302	37 93	8	60	51 60
1 00-1 19	44	583	41 78	6	23	32 84	40	482	52 73	7	39	58 74
1 20-1 39	43	666	62 08	21	196	66 33	39	542	69 35	14	113	79 72
1 40-1 59	40	549	78 83	8	66	77 51	31	417	82 17	8	48	88 67
1 60-1 79	21	306	88 16	2	5	78 44	20	260	90 15	3	12	90 82
1 80-1 99	9	86	90 77	9	60	88 60	7	114	93 63	–	–	90 82
2 00-2 09	5	58	92 54	1	3	89 18	2	39	94 83	3	41	98 33
2 10-2 19	5	49	94 02	3	19	92 49	1	19	95 43	1	2	98 79
2 20-2 29	3	31	94 97	–	–	92 49	1	16	95 92	–	–	98 79
2 30-2 39	6	69	97 08	1	3	92 96	1	8	96 18	–	–	98 79
2 40 or more	8	96	100 00	5	41	100 00	7	125	100 00	2	7	100 00
	Income below poverty level[1]											
Total	40	470	100 00	47	250	100 00	38	373	100 00	45	275	100 00
Less than 0 05	–	–	0 00	–	–	0 00	–	–	0 00	–	–	0 00
0 05-0 09	–	–	0 00	–	–	0 00	–	–	0 00	–	–	0 00
0 10-0 14	–	–	0 00	–	–	0 00	–	–	0 00	–	–	0 00
0 15-0 19	–	–	0 00	–	–	0 00	–	–	0 00	–	–	0 00
0 20-0 29	–	–	0 00	–	–	0 00	1	4	0 99	–	–	0 00
0 30-0 39	–	–	0 00	–	–	0 00	–	–	0 99	–	–	0 00
0 40-0 49	1	6	1 31	1	5	1 81	2	9	3 41	–	–	0 00
0 50-0 59	1	11	3 72	1	5	3 95	–	–	3 41	5	20	7 45
0 60-0 69	–	–	3 72	1	14	9 63	3	16	7 73	4	34	19 79
0 70-0 79	2	40	12 13	8	31	22 22	2	16	12 12	5	40	34 40
0 80-0 89	2	41	20 81	1	2	23 06	6	87	35 49	5	21	41 94
0 90-0 99	2	46	30 51	4	14	28 55	2	35	44 91	3	11	45 83
1 00-1 19	7	69	45 14	5	20	36 65	4	40	55 64	3	18	52 46
1 20-1 39	9	92	64 70	11	85	70 61	2	19	60 81	7	59	73 93
1 40-1 59	10	108	87 60	4	32	83 61	6	58	76 47	6	29	84 46
1 60-1 79	2	33	94 69	2	5	85 80	4	22	82 30	2	8	87 48
1 80-1 99	1	3	95 42	3	10	89 63	2	15	86 39	–	–	87 48
2 00-2 09	2	19	99 40	–	–	89 63	1	21	92 01	2	25	96 72
2 10-2 19	–	–	99 40	2	15	95 76	–	–	92 01	1	2	97 61
2 20-2 29	–	–	99 40	–	–	95 76	–	–	92 01	–	–	97 61
2 30-2 39	1	3	100 00	1	3	96 88	–	–	92 01	–	–	97 61
2 40 or more	–	–	100 00	3	8	100 00	3	30	100 00	2	7	100 00
	Income above poverty level[1]											
Total	189	2 743	100 00	36	288	100 00	204	2 813	100 00	25	211	100 00
Less than 0 05	–	–	0 00	–	–	0 00	–	–	0 00	–	–	0 00
0 05-0 09	–	–	0 00	–	–	0 00	–	–	0 00	–	–	0 00
0 10-0 14	–	–	0 00	–	–	0 00	–	–	0 00	–	–	0 00
0 15-0 19	–	–	0 00	–	–	0 00	1	15	0 54	–	–	0 00
0 20-0 29	–	–	0 00	–	–	0 00	–	–	0 54	–	–	0 00
0 30-0 39	–	–	0 00	1	15	5 36	3	26	1 45	–	–	0 00
0 40-0 49	1	4	0 16	–	–	5 36	4	81	4 32	2	22	10 53
0 50-0 59	–	–	0 16	1	4	6 67	2	31	5 43	–	–	10 53
0 60-0 69	6	91	3 47	1	6	8 84	8	138	10 32	4	34	26 68
0 70-0 79	11	184	10 17	5	32	20 12	12	122	14 65	1	11	31 81
0 80-0 89	10	168	16 30	1	10	23 67	25	372	27 89	1	5	34 07
0 90-0 99	11	164	22 26	4	30	34 22	25	267	37 39	5	49	57 29
1 00-1 19	37	514	41 00	1	3	35 11	36	442	53 11	4	20	66 92
1 20-1 39	34	574	61 92	9	88	65 53	35	501	70 90	4	32	82 10
1 40-1 59	30	442	78 04	4	33	77 02	25	359	83 67	2	19	91 26
1 60-1 79	18	252	87 24	–	–	77 02	16	238	92 14	1	3	92 82
1 80-1 99	8	82	90 24	6	50	94 41	4	65	94 43	–	–	92 82
2 00-2 09	3	39	91 68	1	3	95 58	1	18	95 07	1	15	100 00
2 10-2 19	5	49	93 45	1	4	96 99	1	19	95 76	–	–	100 00
2 20-2 29	3	31	94 58	–	–	96 99	1	16	96 34	–	–	100 00
2 30-2 39	5	66	97 00	–	–	96 99	1	8	96 63	–	–	100 00
2 40 or more	7	82	100 00	1	9	100 00	4	95	100 00	–	–	100 00

[1]Excludes unknown income

Table 2-126. CUMULATIVE PERCENTAGE DISTRIBUTION OF THIAMINE INTAKE VALUES IN MILLIGRAMS FOR PERSONS AGED 10-11 YEARS BY SEX AND RACE FOR INCOME LEVELS UNITED STATES, 1971-74

Thiamine in mg	Total			Male			Female		
	Examined persons	Estimated population in thousands	Cumulative percent	Examined persons	Estimated population in thousands	Cumulative percent	Examined persons	Estimated population in thousands	Cumulative percent
	All incomes								
Total	725	8 466	100 00	362	4 382	100 00	363	4 084	100 00
Less than 0 05	–	–	0 00	–	–	0 00	–	–	0 00
0 05-0 09	–	–	0 00	–	–	0 00	–	–	0 00
0 10-0 14	1	5	0 06	–	–	0 00	1	5	0 12
0 15-0 19	–	–	0 06	–	–	0 00	–	–	0 12
0 20-0 29	–	–	0 06	–	–	0 00	–	–	0 12
0 30-0 39	5	34	0 47	1	3	0 06	4	32	0 90
0 40-0 49	10	110	1 77	3	42	1 02	7	68	2 58
0 50-0 59	17	194	4 06	8	105	3 41	9	89	4 75
0 60-0 69	33	369	8 42	10	109	5 89	23	260	11 12
0 70-0 79	43	500	14 32	14	171	9 80	29	329	19 17
0 80-0 89	44	525	20 52	23	267	15 89	21	258	25 50
0 90-0 99	49	436	25 68	27	272	22 10	22	164	29 52
1 00-1 19	134	1 605	44 64	60	691	37 87	74	914	51 90
1 20 1 39	121	1 418	61 39	66	819	56 56	55	599	66 57
1 40-1 59	67	864	71 60	30	389	65 45	37	475	78 20
1 60 1 79	71	872	81 90	39	470	76 17	32	402	88 06
1 80-1 99	42	484	87 62	19	234	81 52	23	249	94 17
2 00 2 09	15	173	89 67	12	163	85 24	3	10	94 42
2 10 2 19	17	207	92 11	13	164	88 99	4	43	95 46
2 20 2 29	11	98	93 27	8	85	90 94	3	13	95 77
2 30-2 39	4	85	94 27	3	72	92 59	1	12	96 06
2 40 or more	41	485	100 00	26	325	100 00	15	161	100 00
	Income below poverty level[1]								
Total	156	1 342	100 00	77	654	100 00	79	688	100 00
Less than 0 05	–	–	0 00	–	–	0 00	–	–	0 00
0 05-0 09	–	–	0 00	–	–	0 00	–	–	0 00
0 10-0 14	1	5	0 37	–	–	0 00	1	5	0 73
0 15-0 19	–	–	0 37	–	–	0 00	–	–	0 73
0 20-0 29	–	–	0 37	–	–	0 00	–	–	0 73
0 30-0 39	–	–	0 37	–	–	0 00	–	–	0 73
0 40-0 49	3	14	1 41	–	–	0 00	3	14	2 75
0 50-0 59	4	40	4 36	1	4	0 68	3	35	7 85
0 60-0 69	8	64	9 09	1	9	2 11	7	54	15 73
0 70-0 79	13	159	20 92	7	111	19 06	6	48	22 68
0 80-0 89	12	110	29 13	10	104	35 00	2	6	23 54
0 90-0 99	15	97	36 35	8	69	45 55	7	28	27 60
1 00-1 19	30	300	58 68	16	135	66 19	14	165	51 53
1 20-1 39	16	114	67 14	11	70	76 92	5	43	57 83
1 40-1 59	12	75	72 75	3	9	78 22	9	67	67 53
1 60-1 79	11	86	79 12	7	28	82 48	4	58	75 93
1 80-1 99	13	146	90 00	3	28	86 75	10	118	93 09
2 00-2 09	1	2	90 16	–	–	86 75	1	2	93 39
2 10-2 19	4	25	92 02	2	17	89 32	2	8	94 58
2 20-2 29	4	23	93 74	3	20	92 30	1	4	95 10
2 30-2 39	–	–	93 74	–	–	92 30	–	–	95 10
2 40 or more	9	84	100 00	5	50	100 00	4	34	100 00
	Income above poverty level[1]								
Total	551	6 902	100 00	276	3 612	100 00	275	3 290	100 00
Less than 0 05	–	–	0 00	–	–	0 00	–	–	0 00
0 05-0 09	–	–	0 00	–	–	0 00	–	–	0 00
0 10-0 14	–	–	0 00	–	–	0 00	–	–	0 00
0 15-0 19	–	–	0 00	–	–	0 00	–	–	0 00
0 20-0 29	–	–	0 00	–	–	0 00	–	–	0 00
0 30-0 39	5	34	0 50	1	3	0 07	4	32	0 97
0 40-0 49	7	97	1 90	3	42	1 23	4	55	2 63
0 50-0 59	12	151	4 08	7	100	4 02	5	50	4 16
0 60-0 69	25	306	8 51	9	99	6 77	16	206	10 43
0 70-0 79	29	335	13 36	7	60	8 43	22	274	18 76
0 80-0 89	29	376	18 81	12	148	12 53	17	228	25 70
0 90-0 99	34	339	23 72	19	203	18 15	15	136	29 84
1 00-1 19	102	1 299	42 53	43	553	33 46	59	745	52 49
1 20-1 39	101	1 252	60 68	53	728	53 63	48	524	68 42
1 40-1 59	53	759	71 68	26	357	63 52	27	402	80 64
1 60-1 79	60	786	83 07	32	442	75 75	28	345	91 12
1 80-1 99	29	338	87 97	16	206	81 46	13	131	95 11
2 00-2 09	14	171	90 45	12	163	85 98	2	8	95 36
2 10-2 19	10	132	92 36	9	127	89 51	1	4	95 49
2 20-2 29	7	75	93 45	5	66	91 33	2	9	95 77
2 30-2 39	4	85	94 67	3	72	93 34	1	12	96 13
2 40 or more	30	368	100 00	19	241	100 00	11	127	100 00

Table 2-126 CUMULATIVE PERCENTAGE DISTRIBUTION OF THIAMINE INTAKE VALUES IN MILLIGRAMS FOR PERSONS AGED 10-11 YEARS BY SEX AND RACE FOR INCOME LEVELS UNITED STATES, 1971-74—Con.

Thiamine in mg	White male			Black male			White female			Black female		
	Examined persons	Estimated population in thousands	Cumulative percent	Examined persons	Estimated population in thousands	Cumulative percent	Examined persons	Estimated population in thousands	Cumulative percent	Examined persons	Estimated population in thousands	Cumulative percent
	All incomes											
Total	280	3 733	100 00	76	564	100 00	270	3 424	100 00	90	618	100 00
Less than 0 05	–	–	0 00	–	–	0 00	–	–	0 00	–	–	0 00
0 05-0 09	–	–	0 00	–	–	0 00	–	–	0 00	–	–	0 00
0 10-0 14	–	–	0 00	–	–	0 00	–	–	0 00	1	5	0 81
0 15-0 19	–	–	0 00	–	–	0 00	–	–	0 00	–	–	0 81
0 20-0 29	–	–	0 00	–	–	0 00	–	–	0 00	–	–	0 81
0 30-0 39	–	–	0 00	1	3	0 46	2	22	0 64	2	10	2 39
0 40-0 49	3	42	1 13	–	–	0 46	6	66	2 57	1	2	2 78
0 50-0 59	7	100	3 82	1	4	1 25	6	79	4 89	3	9	4 31
0 60-0 69	6	88	6 17	4	21	4 98	17	233	11 68	6	28	8 82
0 70-0 79	7	122	9 43	7	49	13 70	21	262	19 33	8	67	19 59
0 80-0 89	14	162	13 77	7	77	27 42	16	229	26 01	4	11	21 43
0 90-0 99	16	198	19 08	11	74	40 54	11	112	29 30	10	42	28 28
1 00-1 19	47	594	34 98	13	98	57 84	60	809	52 93	14	105	45 27
1 20-1 39	52	713	54 07	14	106	76 72	46	516	68 00	9	83	58 72
1 40-1 59	28	377	64 17	2	13	78 97	29	423	80 36	8	52	67 15
1 60-1 79	31	423	75 49	8	47	87 25	23	322	89 77	9	80	80 11
1 80-1 99	17	211	81 14	1	4	87 88	14	149	94 12	9	101	96 42
2 00-2 09	10	141	84 91	2	23	91 90	1	6	94 29	2	4	97 11
2 10-2 19	13	164	89 31	–	–	91 90	3	38	95 40	1	4	97 82
2 20-2 29	6	65	91 04	1	9	93 52	3	13	95 77	–	–	97 82
2 30-2 39	2	54	92 48	–	–	93 52	1	12	96 12	–	–	97 82
2 40 or more	21	281	100 00	4	37	100 00	11	133	100 00	3	13	100 00
	Income below poverty level[1]											
Total	38	356	100 00	38	285	100 00	33	414	100 00	46	274	100 00
Less than 0 05	–	–	0 00	–	–	0 00	–	–	0 00	–	–	0 00
0 05-0 09	–	–	0 00	–	–	0 00	–	–	0 00	–	–	0 00
0 10-0 14	–	–	0 00	–	–	0 00	–	–	0 00	1	5	1 82
0 15-0 19	–	–	0 00	–	–	0 00	–	–	0 00	–	–	1 82
0 20-0 29	–	–	0 00	–	–	0 00	–	–	0 00	–	–	1 82
0 30-0 39	–	–	0 00	–	–	0 00	–	–	0 00	–	–	1 82
0 40-0 49	–	–	0 00	–	–	0 00	2	11	2 78	1	2	2 70
0 50-0 59	–	–	0 00	1	4	1 57	2	33	10 75	1	2	3 46
0 60-0 69	1	9	2 63	–	–	1 57	3	42	20 94	4	12	7 86
0 70-0 79	4	76	24 01	3	35	13 73	2	20	25 67	4	28	18 16
0 80-0 89	4	36	34 00	5	56	33 29	–	–	25 67	2	6	20 30
0 90-0 99	1	20	39 74	7	49	50 32	1	3	26 37	6	25	29 47
1 00-1 19	9	73	60 37	7	62	71 94	4	106	52 00	10	58	50 81
1 20-1 39	5	33	69 75	6	37	84 83	3	35	60 43	2	8	53 88
1 40-1 59	2	6	71 33	1	3	85 84	3	23	66 08	6	43	69 73
1 60-1 79	1	7	73 20	6	21	93 28	2	33	74 11	2	25	78 69
1 80-1 99	3	28	81 05	–	–	93 28	5	64	89 63	5	54	98 32
2 00-2 09	–	–	81 05	–	–	93 28	–	–	89 63	1	2	99 08
2 10-2 19	2	17	85 77	–	–	93 28	2	8	91 61	–	–	99 08
2 20-2 29	2	10	88 68	1	9	96 48	1	4	92 48	–	–	99 08
2 30-2 39	–	–	88 68	–	–	96 48	–	–	92 48	–	–	99 08
2 40 or more	4	40	100 00	1	10	100 00	3	31	100 00	1	3	100 00
	Income above poverty level[1]											
Total	236	3 281	100 00	36	273	100 00	233	2 938	100 00	39	309	100 00
Less than 0 05	–	–	0 00	–	–	0 00	–	–	0 00	–	–	0 00
0 05-0 09	–	–	0 00	–	–	0 00	–	–	0 00	–	–	0 00
0 10-0 14	–	–	0 00	–	–	0 00	–	–	0 00	–	–	0 00
0 15-0 19	–	–	0 00	–	–	0 00	–	–	0 00	–	–	0 00
0 20-0 29	–	–	0 00	–	–	0 00	–	–	0 00	–	–	0 00
0 30-0 39	–	–	0 00	1	3	0 94	2	22	0 75	2	10	3 16
0 40-0 49	3	42	1 28	–	–	0 94	4	55	2 61	–	–	3 16
0 50-0 59	7	100	4 34	–	–	0 94	4	46	4 18	1	4	4 55
0 60-0 69	5	78	6 73	4	21	8 64	14	190	10 66	2	16	9 67
0 70-0 79	3	46	8 12	4	14	13 94	19	243	18 91	3	32	19 94
0 80-0 89	10	126	11 98	2	22	21 86	15	208	25 98	1	2	20 62
0 90-0 99	15	177	17 39	4	25	31 15	10	110	29 71	4	17	26 19
1 00-1 19	38	520	33 23	5	33	43 32	55	699	53 49	4	47	41 26
1 20-1 39	46	662	53 40	7	67	67 77	42	465	69 31	6	59	60 36
1 40-1 59	25	347	63 99	1	10	71 38	26	400	82 91	1	2	61 13
1 60-1 79	30	416	76 67	2	25	80 69	21	289	92 75	7	56	79 11
1 80-1 99	14	183	82 24	1	4	82 00	9	84	95 62	4	47	94 33
2 00-2 09	10	141	86 53	2	23	90 30	1	6	95 83	1	2	95 04
2 10-2 19	9	127	90 40	–	–	90 30	–	–	95 83	1	4	96 45
2 20-2 29	4	54	92 06	–	–	90 30	2	9	96 13	–	–	96 45
2 30-2 39	2	54	93 69	–	–	90 30	1	12	96 54	–	–	96 45
2 40 or more	15	207	100 00	3	27	100 00	8	102	100 00	2	11	100 00

[1]Excludes unknown income

301-835 O - 79 - 22

Table 2-127. CUMULATIVE PERCENTAGE DISTRIBUTION OF THIAMINE INTAKE VALUES IN MILLIGRAMS FOR PERSONS AGED 12-14 YEARS BY SEX AND RACE FOR INCOME LEVELS UNITED STATES, 1971-74

Thiamine in mg	Total			Male			Female		
	Examined persons	Estimated population in thousands	Cumulative percent	Examined persons	Estimated population in thousands	Cumulative percent	Examined persons	Estimated population in thousands	Cumulative percent
	All incomes								
Total	1 107	12 335	100 00	548	6 313	100 00	559	6 023	100 00
Less than 0 05	–	–	0 00	–	–	0 00	–	–	0 00
0 05-0 09	–	–	0 00	–	–	0 00	–	–	0 00
0 10-0 14	–	–	0 00	–	–	0 00	–	–	0 00
0 15-0 19	1	16	0 13	–	–	0 00	1	16	0 26
0 20-0 29	5	47	0 51	2	10	0 16	3	38	0 89
0 30-0 39	11	91	1 25	3	32	0 67	8	59	1 86
0 40-0 49	23	190	2 79	7	55	1 53	16	136	4 12
0 50-0 59	49	451	6 45	16	98	3 09	33	353	9 98
0 60-0 69	49	406	9 74	16	112	4 85	33	294	14 86
0 70-0 79	55	488	13 70	23	242	8 68	32	247	18 95
0 80-0 89	69	888	20 90	27	382	14 73	42	506	27 36
0 90-0 99	76	940	28 51	25	235	18 45	51	704	39 06
1 00-1 19	145	1 639	41 80	59	696	29 47	86	944	54 72
1 20-1 39	167	1 829	56 63	78	922	44 08	89	907	69 79
1 40-1 59	123	1 388	67 89	76	896	58 27	47	493	77 97
1 60-1 79	105	1 282	78 28	66	827	71 37	39	454	85 51
1 80 1 99	58	643	83 49	38	424	78 09	20	219	89 14
2 00 2 09	32	399	86 72	18	244	81 96	14	155	91 72
2 10-2 19	25	376	89 77	16	231	85 62	9	145	94 13
2 20-2 29	20	200	91 40	12	123	87 56	8	77	95 41
2 30-2 39	15	174	92 80	12	152	89 96	3	22	95 78
2 40 or more	79	888	100 00	54	634	100 00	25	254	100 00
	Income below poverty level[1]								
Total	266	2 024	100 00	126	1 053	100 00	140	970	100 00
Less than 0 05	–	–	0 00	–	–	0 00	–	–	0 00
0 05-0 09	–	–	0 00	–	–	0 00	–	–	0 00
0 10-0 14	–	–	0 00	–	–	0 00	–	–	0 00
0 15-0 19	–	–	0 00	–	–	0 00	–	–	0 00
0 20-0 29	1	7	0 36	1	7	0 70	–	–	0 00
0 30-0 39	2	6	0 67	1	4	1 10	1	2	0 20
0 40-0 49	7	41	2 68	3	12	2 19	4	29	3 22
0 50-0 59	20	134	9 33	7	46	6 54	13	89	12 35
0 60-0 69	16	108	14 64	6	41	10 43	10	67	19 22
0 70-0 79	23	170	23 03	10	103	20 21	13	67	26 09
0 80-0 89	13	87	27 31	6	43	24 34	7	43	30 54
0 90-0 99	17	154	34 94	5	22	26 44	12	132	44 16
1 00-1 19	30	272	48 35	15	148	40 45	15	124	56 93
1 20-1 39	40	276	61 99	17	149	54 63	23	127	69 98
1 40-1 59	26	182	70 98	14	129	66 84	12	53	75 47
1 60-1 79	16	135	77 63	11	120	78 19	5	15	77 03
1 80-1 99	16	112	83 18	10	83	86 10	6	29	80 01
2 00-2 09	7	44	85 35	4	25	88 45	3	19	81 99
2 10-2 19	1	59	88 27	–	–	88 45	1	59	88 07
2 20-2 29	8	67	91 55	4	40	92 23	4	27	90 81
2 30-2 39	3	17	92 42	1	9	93 10	2	8	91 68
2 40 or more	20	153	100 00	11	73	100 00	9	81	100 00
	Income above poverty level[1]								
Total	797	9 732	100 00	393	4 866	100 00	404	4 866	100 00
Less than 0 05	–	–	0 00	–	–	0 00	–	–	0 00
0 05-0 09	–	–	0 00	–	–	0 00	–	–	0 00
0 10-0 14	–	–	0 00	–	–	0 00	–	–	0 00
0 15-0 19	1	16	0 16	–	–	0 00	1	16	0 33
0 20-0 29	4	40	0 58	1	3	0 05	3	38	1 10
0 30-0 39	9	85	1 45	2	28	0 63	7	57	2 27
0 40-0 49	16	149	2 98	4	43	1 51	12	106	4 45
0 50-0 59	28	296	6 03	8	32	2 17	20	264	9 88
0 60-0 69	32	296	9 06	10	71	3 62	22	225	14 51
0 70-0 79	32	319	12 34	13	139	6 47	19	180	18 20
0 80-0 89	52	702	19 55	18	270	12 02	34	433	27 09
0 90-0 99	58	765	27 42	20	213	16 40	38	552	38 44
1 00-1 19	109	1 298	40 76	41	506	26 80	68	792	54 73
1 20-1 39	120	1 487	56 04	57	737	41 93	63	750	70 14
1 40-1 59	92	1 148	67 84	59	748	57 30	33	401	78 37
1 60-1 79	82	1 025	78 37	50	608	69 80	32	417	86 94
1 80-1 99	38	488	83 39	24	298	75 93	14	190	90 84
2 00-2 09	25	355	87 04	14	219	80 44	11	136	93 64
2 10-2 19	23	306	90 19	15	220	84 97	8	86	95 40
2 20-2 29	10	119	91 41	8	83	86 67	2	37	96 15
2 30-2 39	10	138	92 83	9	124	89 22	1	14	96 43
2 40 or more	56	698	100 00	40	524	100 00	16	174	100 00

Table 2-127. CUMULATIVE PERCENTAGE DISTRIBUTION OF THIAMINE INTAKE VALUES IN MILLIGRAMS FOR PERSONS AGED 12-14 YEARS BY SEX AND RACE FOR INCOME LEVELS UNITED STATES, 1971-74—Con.

Thiamine in mg	White male			Black male			White female			Black female		
	Examined persons	Estimated population in thousands	Cumulative percent	Examined persons	Estimated population in thousands	Cumulative percent	Examined persons	Estimated population in thousands	Cumulative percent	Examined persons	Estimated population in thousands	Cumulative percent
	All incomes											
Total	415	5 397	100 00	131	879	100 00	413	5 122	100 00	141	836	100 00
Less than 0 05	–	–	0 00	–	–	0 00	–	–	0 00	–	–	0 00
0 05-0 09	–	–	0 00	–	–	0 00	–	–	0 00	–	–	0 00
0 10-0 14	–	–	0 00	–	–	0 00	–	–	0 00	–	–	0 00
0 15-0 19	–	–	0 00	–	–	0 00	1	16	0 31	–	–	0 00
0 20-0 29	1	3	0 05	1	7	0 83	3	38	1 04	–	–	0 00
0 30-0 39	2	28	0 57	1	4	1 32	7	57	2 15	1	2	0 23
0 40-0 49	3	39	1 29	4	15	3 05	10	118	4 47	6	17	2 29
0 50-0 59	9	72	2 63	7	26	6 01	21	281	9 95	12	72	10 92
0 60-0 69	8	65	3 84	8	46	11 26	22	225	14 34	11	69	19 21
0 70-0 79	17	196	7 47	6	46	16 49	23	207	18 38	9	39	23 90
0 80-0 89	23	351	13 97	4	31	20 00	33	471	27 58	9	35	28 10
0 90-0 99	16	172	17 15	8	45	25 17	40	567	38 65	11	138	44 56
1 00-1 19	48	616	28 57	11	79	34 18	66	820	54 66	19	109	57 60
1 20-1 39	55	729	42 07	23	193	56 16	69	825	70 77	19	80	67 21
1 40-1 59	58	765	56 25	18	130	71 00	34	419	78 94	12	72	75 79
1 60-1 79	56	759	70 31	10	68	78 78	29	392	86 60	9	42	80 80
1 80-1 99	28	362	77 02	9	43	83 72	13	157	89 66	6	36	85 16
2 00-2 09	14	215	81 01	4	29	87 00	14	155	92 69	–	–	85 16
2 10-2 19	15	228	85 23	1	4	87 42	7	133	95 29	2	12	86 55
2 20-2 29	11	120	87 44	1	3	87 78	5	64	96 54	3	14	88 17
2 30-2 39	11	142	90 08	1	9	88 82	2	17	96 86	1	5	88 82
2 40 or more	40	535	100 00	14	98	100 00	14	161	100 00	11	93	100 00
	Income below poverty level[1]											
Total	62	649	100 00	64	404	100 00	53	496	100 00	86	472	100 00
Less than 0 05	–	–	0 00	–	–	0 00	–	–	0 00	–	–	0 00
0 05-0 09	–	–	0 00	–	–	0 00	–	–	0 00	–	–	0 00
0 10-0 14	–	–	0 00	–	–	0 00	–	–	0 00	–	–	0 00
0 15-0 19	–	–	0 00	–	–	0 00	–	–	0 00	–	–	0 00
0 20-0 29	–	–	0 00	1	7	1 81	–	–	0 00	–	–	0 00
0 30-0 39	–	–	0 00	1	4	2 86	1	2	0 39	–	–	0 00
0 40-0 49	1	3	0 47	2	8	4 96	2	24	5 23	2	5	1 12
0 50-0 59	4	37	6 16	3	9	7 14	3	22	9 71	10	66	15 19
0 60-0 69	–	–	6 16	6	41	17 27	4	27	15 24	6	39	23 49
0 70-0 79	5	62	15 78	5	41	27 32	4	27	20 77	9	39	31 81
0 80-0 89	3	28	20 12	3	15	31 11	4	36	27 96	3	7	33 39
0 90-0 99	3	16	22 61	2	6	32 57	6	85	45 05	6	47	43 45
1 00-1 19	10	123	41 54	5	25	38 71	4	43	53 80	11	80	60 49
1 20-1 39	9	71	52 54	8	78	57 99	12	82	70 42	11	44	69 87
1 40-1 59	4	45	59 48	10	84	78 66	2	6	71 72	9	44	79 28
1 60-1 79	8	107	76 02	3	12	81 67	–	–	71 72	5	15	82 49
1 80-1 99	7	68	86 45	3	16	85 55	1	7	73 18	5	22	87 08
2 00-2 09	1	12	88 26	3	13	88 75	3	19	77 06	–	–	87 08
2 10-2 19	–	–	88 26	–	–	88 75	1	59	88 96	–	–	87 08
2 20-2 29	3	37	93 92	1	3	89 54	2	16	92 13	2	11	89 38
2 30-2 39	–	–	93 92	1	9	91 79	1	3	92 72	1	5	90 54
2 40 or more	4	39	100 00	7	33	100 00	3	36	100 00	6	45	100 00
	Income above poverty level[1]											
Total	331	4 438	100 00	60	391	100 00	349	4 467	100 00	52	357	100 00
Less than 0 05	–	–	0 00	–	–	0 00	–	–	0 00	–	–	0 00
0 05-0 09	–	–	0 00	–	–	0 00	–	–	0 00	–	–	0 00
0 10-0 14	–	–	0 00	–	–	0 00	–	–	0 00	–	–	0 00
0 15-0 19	–	–	0 00	–	–	0 00	1	16	0 36	–	–	0 00
0 20-0 29	1	3	0 06	–	–	0 00	3	38	1 20	–	–	0 00
0 30-0 39	2	28	0 69	–	–	0 00	6	55	2 43	1	2	0 54
0 40-0 49	2	36	1 51	2	7	1 74	8	94	4 54	4	12	3 88
0 50-0 59	4	15	1 84	4	17	6 12	18	259	10 33	2	6	5 50
0 60-0 69	8	65	3 31	2	5	7 46	18	197	14 74	4	28	13 23
0 70-0 79	12	133	6 32	1	5	8 83	19	180	18 77	–	–	13 23
0 80-0 89	17	254	12 05	1	15	12 78	28	405	27 84	6	28	20 98
0 90-0 99	13	156	15 55	6	40	22 89	33	462	38 18	5	90	46 28
1 00-1 19	37	490	26 58	4	16	27 10	59	750	54 95	8	29	54 29
1 20-1 39	44	635	40 89	13	102	53 03	55	714	70 94	7	34	63 74
1 40-1 59	52	704	56 75	7	44	64 32	30	373	79 30	3	27	71 42
1 60-1 79	44	577	69 74	6	31	72 35	28	390	88 03	4	27	78 92
1 80-1 99	18	257	75 52	5	23	78 35	12	149	91 38	1	15	83 07
2 00-2 09	13	203	80 11	1	16	82 42	11	136	94 42	–	–	83 07
2 10-2 19	14	217	84 99	1	4	83 36	6	74	96 08	2	12	86 32
2 20-2 29	8	83	86 86	–	–	83 36	2	37	96 90	–	–	86 32
2 30-2 39	9	124	89 65	–	–	83 36	1	14	97 21	–	–	86 32
2 40 or more	33	459	100 00	7	65	100 00	11	125	100 00	5	49	100 00

[1]Excludes unknown income

Table 2-128. CUMULATIVE PERCENTAGE DISTRIBUTION OF THIAMINE INTAKE VALUES IN MILLIGRAMS FOR PERSONS AGED 15-17 YEARS BY SEX AND RACE FOR INCOME LEVELS UNITED STATES, 1971-74

Thiamine in mg	Total			Male			Female		
	Examined persons	Estimated population in thousands	Cumulative percent	Examined persons	Estimated population in thousands	Cumulative percent	Examined persons	Estimated population in thousands	Cumulative percent
	All incomes								
Total	1 019	12 318	100 00	516	6 207	100 00	503	6 111	100 00
Less than 0 05	2	11	0 09	–	–	0 00	2	11	0 18
0 05-0 09	–	–	0 09	–	–	0 00	–	–	0 18
0 10-0 14	–	–	0 09	–	–	0 00	–	–	0 18
0 15-0 19	2	7	0 15	1	3	0 05	1	4	0 25
0 20-0 29	9	51	0 56	2	6	0 14	7	45	0 98
0 30-0 39	19	185	2 06	2	18	0 43	17	167	3 72
0 40-0 49	27	336	4 79	3	21	0 77	24	315	8 87
0 50-0 59	40	464	8 56	8	61	1 75	32	404	15 47
0 60-0 69	66	713	14 34	21	215	5 21	45	498	23 61
0 70-0 79	75	1 100	23 27	25	318	10 33	50	782	36 42
0 80-0 89	56	675	28 75	14	177	13 18	42	498	44 57
0 90-0 99	70	791	35 17	24	237	17 00	46	554	53 63
1 00-1 19	140	1 538	47 66	61	655	27 55	79	883	68 08
1 20-1 39	110	1 359	58 69	54	709	38 98	56	650	78 72
1 40-1 59	97	1 251	68 85	64	843	52 56	33	408	85 40
1 60-1 79	58	699	74 53	37	409	59 15	21	290	90 14
1 80-1 99	54	702	80 22	40	556	68 10	14	146	92 54
2 00-2 09	25	259	82 33	17	183	71 06	8	76	93 78
2 10-2 19	12	245	84 32	11	242	74 95	1	3	93 83
2 20-2 29	26	327	86 97	22	271	79 32	4	56	94 74
2 30-2 39	18	188	88 50	14	149	81 73	4	39	95 38
2 40 or more	113	1 416	100 00	96	1 134	100 00	17	282	100 00
	Income below poverty level[1]								
Total	227	1 691	100 00	110	749	100 00	117	943	100 00
Less than 0 05	2	11	0 64	–	–	0 00	2	11	1 14
0 05-0 09	–	–	0 64	–	–	0 00	–	–	1 14
0 10-0 14	–	–	0 64	–	–	0 00	–	–	1 14
0 15-0 19	2	7	1 06	1	3	0 38	1	4	1 60
0 20-0 29	3	8	1 52	2	6	1 14	1	2	1 82
0 30-0 39	5	33	3 48	–	–	1 14	5	33	5 34
0 40-0 49	10	72	7 71	–	–	1 14	10	72	12 93
0 50-0 59	10	74	12 07	1	3	1 51	9	71	20 46
0 60-0 69	21	207	24 33	6	33	5 92	15	174	38 94
0 70-0 79	10	84	29 27	6	56	13 36	4	28	41 91
0 80-0 89	16	141	37 58	4	19	15 95	12	121	54 76
0 90-0 99	25	202	49 53	8	36	20 71	17	166	72 41
1 00-1 19	32	231	63 16	22	159	41 97	10	71	79 99
1 20-1 39	22	169	73 17	9	82	52 93	13	87	89 23
1 40-1 59	23	173	83 41	16	125	69 63	7	48	94 35
1 60-1 79	7	39	85 73	6	35	74 36	1	4	94 77
1 80-1 99	8	32	87 60	5	18	76 78	3	13	96 20
2 00-2 09	2	19	88 73	1	15	78 84	1	4	96 58
2 10-2 19	1	3	88 93	–	–	78 84	1	3	96 93
2 20-2 29	5	44	91 54	5	44	84 74	–	–	96 93
2 30-2 39	4	29	93 27	2	19	87 31	2	10	98 01
2 40 or more	19	114	100 00	16	95	100 00	3	19	100 00
	Income above poverty level[1]								
Total	751	10 024	100 00	385	5 200	100 00	366	4 824	100 00
Less than 0 05	–	–	0 00	–	–	0 00	–	–	0 00
0 05-0 09	–	–	0 00	–	–	0 00	–	–	0 00
0 10-0 14	–	–	0 00	–	–	0 00	–	–	0 00
0 15-0 19	–	–	0 00	–	–	0 00	–	–	0 00
0 20-0 29	6	43	0 43	–	–	0 00	6	43	0 89
0 30-0 39	14	152	1 94	2	18	0 35	12	134	3 66
0 40-0 49	16	245	4 39	3	21	0 76	13	224	8 30
0 50-0 59	26	302	7 40	7	58	1 87	19	244	13 36
0 60-0 69	42	476	12 15	13	159	4 94	29	317	19 92
0 70-0 79	63	966	21 79	18	240	9 55	45	727	34 99
0 80-0 89	38	507	26 85	10	157	12 57	28	350	42 25
0 90-0 99	42	561	32 45	14	182	16 07	28	379	50 10
1 00-1 19	103	1 235	44 77	37	466	25 03	66	769	66 05
1 20-1 39	83	1 138	56 13	44	620	36 96	39	518	76 79
1 40-1 59	71	978	65 88	46	690	50 22	25	288	82 77
1 60-1 79	48	637	72 23	28	351	56 96	20	286	88 69
1 80-1 99	45	634	78 56	34	501	66 60	11	133	91 45
2 00-2 09	21	233	80 88	15	165	69 78	6	68	92 86
2 10-2 19	11	242	83 30	11	242	74 43	–	–	92 86
2 20-2 29	21	283	86 12	17	227	78 80	4	56	94 01
2 30-2 39	13	154	87 65	11	125	81 20	2	29	94 61
2 40 or more	88	1 238	100 00	75	978	100 00	13	260	100 00

Table 2-128. CUMULATIVE PERCENTAGE DISTRIBUTION OF THIAMINE INTAKE VALUES IN MILLIGRAMS FOR PERSONS AGED 15-17 YEARS BY SEX AND RACE FOR INCOME LEVELS UNITED STATES, 1971-74—Con.

Thiamine in mg	White male			Black male			White female			Black female		
	Examined persons	Estimated population in thousands	Cumulative percent	Examined persons	Estimated population in thousands	Cumulative percent	Examined persons	Estimated population in thousands	Cumulative percent	Examined persons	Estimated population in thousands	Cumulative percent
	All incomes											
Total	391	5 312	100 00	119	812	100 00	382	5 209	100 00	119	878	100 00
Less than 0 05	–	–	0 00	–	–	0 00	1	7	0 14	1	4	0 41
0 05-0 09	–	–	0 00	–	–	0 00	–	–	0 14	–	–	0 41
0 10-0 14	–	–	0 00	–	–	0 00	–	–	0 14	–	–	0 41
0 15-0 19	–	–	0 00	1	3	0 35	–	–	0 14	1	4	0 90
0 20-0 29	–	–	0 00	2	6	1 05	5	36	0 82	2	9	1 96
0 30-0 39	1	16	0 29	1	3	1 37	13	149	3 69	4	18	3 96
0 40-0 49	2	18	0 63	1	3	1 79	17	239	8 28	7	76	12 62
0 50-0 59	2	16	0 93	6	45	7 27	27	384	15 66	5	19	14 81
0 60-0 69	12	164	4 02	9	51	13 54	31	398	23 30	14	99	26 13
0 70-0 79	20	283	9 35	5	35	17 83	44	753	37 75	5	21	28 55
0 80-0 89	9	151	12 19	5	25	20 96	34	443	46 25	8	56	34 89
0 90-0 99	15	200	15 95	9	37	25 56	37	514	56 11	9	40	39 42
1 00-1 19	41	522	25 78	19	118	40 05	60	758	70 67	19	125	53 69
1 20 1 39	43	590	36 88	10	108	53 31	39	533	80 89	16	101	65 23
1 40 1 59	50	688	49 84	12	130	69 27	24	342	87 46	9	66	72 78
1 60 1 79	30	339	56 22	7	70	77 91	13	199	91 28	8	91	83 14
1 80 1 99	35	527	66 15	4	14	79 59	11	125	93 68	3	21	85 55
2 00 2 09	14	169	69 34	3	14	81 32	6	69	95 00	2	7	86 37
2 10-2 19	10	238	73 82	1	4	81 80	–	–	95 00	1	3	86 75
2 20-2 29	17	227	78 09	5	44	87 25	4	56	96 06	–	–	86 75
2 30-2 39	11	129	80 53	3	20	89 71	3	29	96 61	1	10	87 93
2 40 or more	79	1 034	100 00	16	84	100 00	13	176	100 00	4	106	100 00
	Income below poverty level[1]											
Total	44	406	100 00	64	325	100 00	57	638	100 00	60	305	100 00
Less than 0 05	–	–	0 00	–	–	0 00	1	7	1 13	1	4	1 17
0 05-0 09	–	–	0 00	–	–	0 00	–	–	1 13	–	–	1 17
0 10-0 14	–	–	0 00	–	–	0 00	–	–	1 13	–	–	1 17
0 15-0 19	–	–	0 00	1	3	0 87	–	–	1 13	1	4	2 59
0 20-0 29	–	–	0 00	2	6	2 62	1	2	1 45	–	–	2 59
0 30-0 39	–	–	0 00	–	–	2 62	4	29	6 03	1	4	3 90
0 40-0 49	–	–	0 00	–	–	2 62	6	53	14 42	4	18	9 82
0 50-0 59	–	–	0 00	1	3	3 48	4	52	22 53	5	19	16 13
0 60-0 69	1	15	3 81	5	18	8 89	6	121	41 53	9	53	33 55
0 70-0 79	3	27	10 53	3	28	17 64	1	15	43 82	3	13	37 91
0 80-0 89	1	5	11 65	3	15	22 21	5	69	54 67	7	52	54 95
0 90-0 99	1	5	12 77	7	31	31 79	12	144	77 22	5	23	62 35
1 00-1 19	9	83	33 17	12	61	50 51	6	53	85 58	4	18	68 32
1 20-1 39	6	70	50 53	3	12	54 08	3	40	91 80	10	47	83 87
1 40 1 59	9	95	73 92	6	28	62 59	3	28	96 11	4	21	90 67
1 60-1 79	3	11	76 71	3	24	70 00	–	–	96 11	1	4	91 96
1 80-1 99	1	4	77 81	4	14	74 20	2	10	97 66	1	4	93 14
2 00-2 09	1	15	81 61	–	–	74 20	–	–	97 66	1	4	94 32
2 10-2 19	–	–	81 61	–	–	74 20	–	–	97 66	1	3	95 41
2 20-2 29	1	2	82 10	4	42	87 21	–	–	97 66	–	–	95 41
2 30-2 39	1	9	84 25	1	10	90 42	2	10	99 26	–	–	95 41
2 40 or more	7	64	100 00	9	31	100 00	1	5	100 00	2	14	100 00
	Income above poverty level[1]											
Total	332	4 684	100 00	49	451	100 00	307	4 233	100 00	57	566	100 00
Less than 0 05	–	–	0 00	–	–	0 00	–	–	0 00	–	–	0 00
0 05-0 09	–	–	0 00	–	–	0 00	–	–	0 00	–	–	0 00
0 10-0 14	–	–	0 00	–	–	0 00	–	–	0 00	–	–	0 00
0 15-0 19	–	–	0 00	–	–	0 00	–	–	0 00	–	–	0 00
0 20-0 29	–	–	0 00	–	–	0 00	4	34	0 80	2	9	1 64
0 30-0 39	1	16	0 33	1	3	0 57	9	120	3 63	3	14	4 04
0 40-0 49	2	18	0 71	1	3	1 33	10	166	7 55	3	58	14 26
0 50-0 59	2	16	1 06	5	42	10 59	19	244	13 31	–	–	14 26
0 60-0 69	10	130	3 83	3	29	17 13	24	270	19 70	5	46	22 43
0 70-0 79	16	233	8 81	2	6	18 56	42	710	36 49	2	8	23 83
0 80-0 89	8	147	11 94	2	11	20 90	27	346	44 67	1	4	24 47
0 90-0 99	13	179	15 77	1	3	21 54	24	362	53 22	4	17	27 50
1 00-1 19	30	409	24 50	7	57	34 14	51	662	68 86	15	107	46 41
1 20-1 39	37	519	35 59	6	89	53 86	33	451	79 52	5	51	55 40
1 40-1 59	39	565	47 65	6	102	76 48	20	243	85 25	5	45	63 43
1 60-1 79	24	305	54 16	4	46	86 69	13	199	89 95	7	87	78 79
1 80-1 99	33	487	64 55	–	–	86 69	9	115	92 67	2	18	81 90
2 00-2 09	13	154	67 83	2	11	89 24	5	64	94 20	1	4	82 54
2 10-2 19	10	238	72 91	1	4	90 09	–	–	94 20	–	–	82 54
2 20-2 29	16	225	77 72	1	2	90 54	4	56	95 51	–	–	82 54
2 30-2 39	9	115	80 18	2	10	92 66	1	18	95 94	1	10	84 37
2 40 or more	69	928	100 00	5	33	100 00	12	172	100 00	1	89	100 00

[1]Excludes unknown income

Table 2-129. CUMULATIVE PERCENTAGE DISTRIBUTION OF THIAMINE INTAKE VALUES IN MILLIGRAMS FOR PERSONS AGED 18-19 YEARS BY SEX AND RACE FOR INCOME LEVELS UNITED STATES, 1971-74

Thiamine in mg	Total			Male			Female		
	Examined persons	Estimated population in thousands	Cumulative percent	Examined persons	Estimated population in thousands	Cumulative percent	Examined persons	Estimated population in thousands	Cumulative percent
	All incomes								
Total	540	7 352	100 00	259	3 643	100 00	281	3 709	100 00
Less than 0 05	–	–	0 00	–	–	0 00	–	–	0 00
0 05-0 09	2	7	0 10	–	–	0 00	2	7	0 20
0 10-0 14	2	8	0 21	–	–	0 00	2	8	0 42
0 15-0 19	1	3	0 25	–	–	0 00	1	3	0 50
0 20-0 29	6	45	0 86	1	11	0 31	5	33	1 40
0 30-0 39	13	147	2 86	2	13	0 67	11	134	5 02
0 40-0 49	20	221	5 88	5	38	1 72	15	183	9 96
0 50-0 59	21	258	9 38	7	68	3 59	14	190	15 08
0 60-0 69	30	398	14 80	5	84	5 89	25	315	23 56
0 70-0 79	27	430	20 65	2	56	7 42	25	374	33 65
0 80-0 89	44	638	29 33	15	253	14 36	29	385	44 04
0 90-0 99	31	408	34 88	9	124	17 75	22	285	51 71
1 00-1 19	72	1 042	49 06	28	339	27 06	44	703	70 67
1 20-1 39	42	515	56 06	23	300	35 30	19	215	76 46
1 40-1 59	62	711	65 72	38	397	46 20	24	313	84 90
1 60-1 79	47	749	75 92	32	543	61 10	15	207	90 47
1 80-1 99	27	389	81 21	21	340	70 44	6	49	91 79
2 00-2 09	15	261	84 75	13	197	75 84	2	64	93 50
2 10 2 19	10	208	87 57	8	147	79 89	2	60	95 13
2 20-2 29	9	89	88 78	4	57	81 45	5	32	95 99
2 30-2 39	10	109	90 26	5	75	83 50	5	34	96 91
2 40 or more	49	716	100 00	41	601	100 00	8	115	100 00
	Income below poverty level[1]								
Total	138	1 297	100 00	55	472	100 00	83	824	100 00
Less than 0 05	–	–	0 00	–	–	0 00	–	–	0 00
0 05-0 09	–	–	0 00	–	–	0 00	–	–	0 00
0 10-0 14	2	8	0 65	–	–	0 00	2	8	1 02
0 15-0 19	–	–	0 65	–	–	0 00	–	–	1 02
0 20-0 29	4	30	2 99	–	–	0 00	4	30	4 70
0 30-0 39	5	69	8 30	1	3	0 65	4	66	12 68
0 40-0 49	7	55	12 51	4	22	5 28	3	33	16 66
0 50-0 59	7	73	18 12	4	37	13 12	3	36	20 99
0 60-0 69	11	81	24 35	3	30	19 45	8	51	27 16
0 70-0 79	8	90	31 26	–	–	19 45	8	90	38 02
0 80-0 89	13	122	40 69	4	43	28 49	9	80	47 68
0 90-0 99	8	79	46 77	1	9	30 38	7	70	56 16
1 00-1 19	15	189	61 30	3	43	39 48	12	146	73 81
1 20-1 39	7	60	65 91	4	43	48 57	3	17	75 84
1 40-1 59	11	51	69 83	8	40	57 01	3	11	77 17
1 60-1 79	7	53	73 88	3	11	59 38	4	41	82 19
1 80-1 99	6	59	78 44	4	53	70 58	2	6	82 95
2 00-2 09	5	76	84 34	3	13	73 27	2	64	90 68
2 10-2 19	3	70	89 73	2	26	78 72	1	44	96 04
2 20-2 29	1	3	89 99	–	–	78 72	1	3	96 45
2 30-2 39	5	30	92 28	2	18	82 61	3	11	97 81
2 40 or more	13	100	100 00	9	82	100 00	4	18	100 00
	Income above poverty level[1]								
Total	378	5 765	100 00	197	3 096	100 00	181	2 669	100 00
Less than 0 05	–	–	0 00	–	–	0 00	–	–	0 00
0 05-0 09	1	2	0 04	–	–	0 00	1	2	0 09
0 10-0 14	–	–	0 04	–	–	0 00	–	–	0 09
0 15-0 19	1	3	0 09	–	–	0 00	1	3	0 20
0 20-0 29	2	14	0 34	1	11	0 37	1	3	0 31
0 30-0 39	6	53	1 27	1	10	0 69	5	44	1 94
0 40-0 49	13	167	4 16	1	16	1 22	12	150	7 58
0 50-0 59	12	175	7 20	3	31	2 22	9	144	12 97
0 60-0 69	19	318	12 70	2	54	3 96	17	264	22 85
0 70-0 79	17	319	18 24	2	56	5 76	15	263	32 72
0 80-0 89	30	497	26 86	11	210	12 55	19	287	43 47
0 90-0 99	22	309	32 23	8	115	16 25	14	195	50 76
1 00-1 19	53	796	46 03	25	296	25 82	28	500	69 48
1 20-1 39	33	444	53 74	18	252	33 96	15	192	76 70
1 40-1 59	45	585	63 88	27	335	44 77	18	250	86 07
1 60-1 79	39	687	75 80	28	522	61 61	11	165	92 26
1 80-1 99	21	330	81 52	17	287	70 88	4	43	93 85
2 00-2 09	9	178	84 61	9	178	76 64	–	–	93 85
2 10-2 19	7	138	86 99	6	122	80 57	1	16	94 45
2 20-2 29	8	86	88 48	4	57	82 41	4	28	95 52
2 30-2 39	5	79	89 85	3	56	84 23	2	23	96 38
2 40 or more	35	585	100 00	31	488	100 00	4	97	100 00

Table 2-129. CUMULATIVE PERCENTAGE DISTRIBUTION OF THIAMINE INTAKE VALUES IN MILLIGRAMS FOR PERSONS AGED 18-19 YEARS BY SEX AND RACE FOR INCOME LEVELS UNITED STATES, 1971-74—Con.

Thiamine in mg	White male			Black male			White female			Black female		
	Examined persons	Estimated population in thousands	Cumulative percent	Examined persons	Estimated population in thousands	Cumulative percent	Examined persons	Estimated population in thousands	Cumulative percent	Examined persons	Estimated population in thousands	Cumulative percent
	All incomes											
Total	202	3 176	100 00	52	404	100 00	209	3 189	100 00	70	504	100 00
Less than 0 05	–	–	0 00	–	–	0 00	–	–	0 00	–	–	0 00
0 05-0 09	–	–	0 00	–	–	0 00	1	5	0 15	1	2	0 48
0 10-0 14	–	–	0 00	–	–	0 00	2	8	0 42	–	–	0 48
0 15-0 19	–	–	0 00	–	–	0 00	–	–	0 42	1	3	1 08
0 20-0 29	1	11	0 36	–	–	0 00	3	25	1 19	2	9	2 77
0 30-0 39	1	10	0 67	1	3	0 76	8	120	4 97	2	6	3 90
0 40-0 49	2	9	0 97	2	12	3 83	12	173	10 39	3	10	5 92
0 50-0 59	5	62	2 90	2	7	5 44	10	149	15 06	4	41	14 06
0 60-0 69	5	84	5 54	–	–	5 44	19	251	22 94	6	63	26 62
0 70-0 79	2	56	7 30	–	–	5 44	17	283	31 80	7	84	43 25
0 80-0 89	10	207	13 80	5	46	16 87	26	373	43 49	3	13	45 74
0 90-0 99	6	93	16 74	3	30	24 36	15	221	50 42	7	64	58 40
1 00-1 19	19	270	25 24	8	56	38 18	35	623	69 95	9	80	74 26
1 20-1 39	18	247	33 03	4	24	44 24	17	209	76 50	2	6	75 45
1 40 1 59	27	356	44 22	9	37	53 44	19	295	85 75	5	18	79 04
1 60-1 79	26	458	58 63	6	85	74 50	7	134	89 96	8	72	93 39
1 80 1 99	18	324	68 82	3	16	78 59	2	36	91 10	4	12	95 86
2 00-2 09	11	185	74 64	2	12	81 53	2	64	93 10	–	–	95 86
2 10 2 19	7	125	78 58	1	22	86 99	2	60	94 99	–	–	95 86
2 20-2 29	4	57	80 38	–	–	86 99	3	25	95 78	2	7	97 18
2 30-2 39	5	75	82 73	–	–	86 99	1	20	96 40	4	14	100 00
2 40 or more	35	549	100 00	6	53	100 00	8	115	100 00	–	–	100 00
	Income below poverty level[1]											
Total	29	289	100 00	24	153	100 00	48	581	100 00	35	243	100 00
Less than 0 05	–	–	0 00	–	–	0 00	–	–	0 00	–	–	0 00
0 05-0 09	–	–	0 00	–	–	0 00	–	–	0 00	–	–	0 00
0 10-0 14	–	–	0 00	–	–	0 00	2	8	1 44	–	–	0 00
0 15-0 19	–	–	0 00	–	–	0 00	–	–	1 44	–	–	0 00
0 20-0 29	–	–	0 00	–	–	0 00	2	22	5 20	2	9	3 50
0 30-0 39	–	–	0 00	1	3	2 02	4	66	16 52	–	–	3 50
0 40-0 49	2	9	3 28	2	12	10 11	3	33	22 16	–	–	3 50
0 50-0 59	2	31	13 85	2	7	14 37	1	5	23 02	2	31	16 13
0 60-0 69	3	30	24 21	–	–	14 37	6	43	30 41	2	8	19 37
0 70-0 79	–	–	24 21	–	–	14 37	3	46	38 40	5	43	37 12
0 80-0 89	3	40	38 18	1	2	15 88	8	75	51 29	1	5	39 03
0 90-0 99	–	–	38 18	1	9	21 73	4	52	60 32	3	17	46 20
1 00-1 19	1	17	44 12	2	26	38 62	6	91	75 99	6	54	68 59
1 20-1 39	1	9	47 20	2	6	42 44	2	14	78 34	1	3	69 86
1 40-1 59	2	15	52 24	5	23	57 42	–	–	78 34	3	11	74 39
1 60-1 79	2	8	54 94	1	3	59 64	–	–	78 34	4	41	91 42
1 80-1 99	3	49	71 79	1	4	62 41	–	–	78 34	2	6	93 98
2 00-2 09	3	13	76 18	–	–	62 41	2	64	89 30	–	–	93 98
2 10-2 19	1	4	77 47	1	22	76 83	1	44	96 90	–	–	93 98
2 20-2 29	–	–	77 47	–	–	76 83	–	–	96 90	1	3	95 37
2 30-2 39	2	18	83 83	–	–	76 83	–	–	96 90	3	11	100 00
2 40 or more	4	47	100 00	5	35	100 00	4	18	100 00	–	–	100 00
	Income above poverty level[1]											
Total	166	2 813	100 00	28	251	100 00	149	2 428	100 00	30	225	100 00
Less than 0 05	–	–	0 00	–	–	0 00	–	–	0 00	–	–	0 00
0 05-0 09	–	–	0 00	–	–	0 00	–	–	0 00	1	2	1 07
0 10-0 14	–	–	0 00	–	–	0 00	–	–	0 00	–	–	1 07
0 15-0 19	–	–	0 00	–	–	0 00	–	–	0 00	1	3	2 43
0 20-0 29	1	11	0 41	–	–	0 00	1	3	0 12	–	–	2 43
0 30-0 39	1	10	0 76	–	–	0 00	2	30	1 34	2	6	4 97
0 40-0 49	–	–	0 76	–	–	0 00	9	140	7 11	3	10	9 49
0 50-0 59	3	31	1 86	–	–	0 00	9	144	13 04	–	–	9 49
0 60-0 69	2	54	3 77	–	–	0 00	13	208	21 62	4	55	34 14
0 70-0 79	2	56	5 75	–	–	0 00	12	215	30 47	2	41	52 25
0 80-0 89	7	166	11 66	4	44	17 48	17	279	41 97	2	8	55 77
0 90-0 99	6	93	14 99	2	21	25 96	10	148	48 07	4	46	76 40
1 00-1 19	18	253	23 98	6	30	37 91	27	496	68 51	1	3	77 89
1 20-1 39	16	233	32 27	2	19	45 34	14	190	76 32	1	3	79 18
1 40-1 59	22	318	43 58	4	14	51 02	17	247	86 48	1	3	80 68
1 60-1 79	23	440	59 21	5	82	83 56	7	134	92 01	4	31	94 45
1 80-1 99	15	275	68 98	2	12	88 45	2	36	93 50	2	6	97 22
2 00-2 09	7	166	74 90	2	12	93 19	–	–	93 50	–	–	97 22
2 10-2 19	6	122	79 22	–	–	93 19	1	16	94 16	–	–	97 22
2 20-2 29	4	57	81 25	–	–	93 19	3	25	95 20	1	3	98 67
2 30-2 39	3	56	83 25	–	–	93 19	1	20	96 02	1	3	100 00
2 40 or more	30	471	100 00	1	17	100 00	4	97	100 00	–	–	100 00

[1]Excludes unknown income

Table 2-130 CUMULATIVE PERCENTAGE DISTRIBUTION OF THIAMINE INTAKE VALUES IN MILLIGRAMS FOR PERSONS AGED 20-24 YEARS BY SEX AND RACE FOR INCOME LEVELS UNITED STATES, 1971-74

Thiamine in mg	Total			Male			Female		
	Examined persons	Estimated population in thousands	Cumulative percent	Examined persons	Estimated population in thousands	Cumulative percent	Examined persons	Estimated population in thousands	Cumulative percent
	All incomes								
Total	1 756	17 325	100 00	513	8 110	100 00	1 243	9 215	100 00
Less than 0 05	1	3	0 02	1	3	0 04	–	–	0 00
0 05-0 09	2	5	0 05	–	–	0 04	2	5	0 06
0 10-0 14	3	15	0 14	–	–	0 04	3	15	0 23
0 15-0 19	6	28	0 30	–	–	0 04	6	28	0 53
0 20-0 29	26	265	1 83	4	91	1 16	22	174	2 42
0 30-0 39	50	408	4 18	7	118	2 62	43	289	5 56
0 40-0 49	77	585	7 56	11	146	4 42	66	439	10 32
0 50-0 59	99	932	12 94	15	286	7 95	84	646	17 33
0 60-0 69	129	1 095	19 26	12	119	9 42	117	975	27 91
0 70-0 79	139	1 167	25 99	17	251	12 51	122	916	37 85
0 80-0 89	128	1 074	32 19	22	304	16 26	106	770	46 21
0 90-0 99	137	1 152	38 84	20	285	19 77	117	866	55 61
1 00-1 19	213	1 992	50 33	49	798	29 61	164	1 194	68 56
1 20-1 39	190	1 817	60 82	54	907	40 79	136	911	78 45
1 40 1 59	133	1 359	68 67	51	703	49 47	82	656	85 57
1 60 1 79	112	1 291	76 12	56	875	60 26	56	416	90 08
1 80-1 99	82	950	81 60	43	675	68 58	39	275	93 06
2 00 2 09	27	295	83 30	16	237	71 50	11	57	93 68
2 10-2 19	15	133	84 07	11	116	72 93	4	17	93 87
2 20-2 29	23	373	86 22	19	344	77 18	4	29	94 18
2 30-2 39	29	459	88 87	23	407	82 19	6	53	94 75
2 40 or more	135	1 928	100 00	82	1 444	100 00	53	484	100 00
	Income below poverty level[1]								
Total	349	2 565	100 00	95	1 095	100 00	254	1 470	100 00
Less than 0 05	1	3	0 12	1	3	0 28	–	–	0 00
0 05-0 09	1	3	0 24	–	–	0 28	1	3	0 21
0 10-0 14	1	1	0 28	–	–	0 28	1	1	0 28
0 15-0 19	2	3	0 40	–	–	0 28	2	3	0 49
0 20-0 29	6	33	1 70	1	9	1 07	5	25	2 18
0 30-0 39	16	79	4 79	2	16	2 57	14	63	6 44
0 40-0 49	18	133	9 97	3	47	6 87	15	86	12 28
0 50-0 59	23	202	17 83	5	79	14 12	18	122	20 59
0 60-0 69	32	208	25 95	5	43	18 06	27	165	31 84
0 70-0 79	30	130	31 02	3	17	19 61	27	113	39 53
0 80-0 89	29	174	37 79	7	36	22 86	22	138	48 91
0 90-0 99	17	92	41 38	2	9	23 72	15	83	54 54
1 00-1 19	37	262	51 59	9	111	33 86	28	151	64 79
1 20-1 39	40	296	63 14	13	147	47 27	27	150	74 96
1 40-1 59	24	213	71 46	8	55	52 28	16	158	85 74
1 60-1 79	22	278	82 29	8	186	69 30	14	92	91 97
1 80-1 99	17	132	87 45	7	83	76 86	10	50	95 34
2 00-2 09	4	27	88 51	2	23	78 97	2	4	95 62
2 10-2 19	3	35	89 87	3	35	82 16	–	–	95 62
2 20-2 29	2	7	90 16	2	7	82 82	–	–	95 62
2 30-2 39	3	47	91 99	3	47	87 12	–	–	95 62
2 40 or more	21	205	100 00	11	141	100 00	10	64	100 00
	Income above poverty level[1]								
Total	1 351	14 224	100 00	400	6 716	100 00	951	7 509	100 00
Less than 0 05	–	–	0 00	–	–	0 00	–	–	0 00
0 05-0 09	1	2	0 02	–	–	0 00	1	2	0 03
0 10-0 14	2	14	0 12	–	–	0 00	2	14	0 22
0 15-0 19	4	25	0 29	–	–	0 00	4	25	0 55
0 20-0 29	20	232	1 92	3	82	1 22	17	150	2 54
0 30-0 39	34	328	4 23	5	102	2 74	29	226	5 56
0 40-0 49	57	449	7 39	8	99	4 22	49	350	10 22
0 50-0 59	75	719	12 44	10	207	7 30	65	512	17 04
0 60-0 69	94	854	18 45	6	73	8 39	88	781	27 44
0 70-0 79	105	1 023	25 64	14	234	11 87	91	789	37 95
0 80-0 89	97	897	31 95	15	268	15 86	82	630	46 34
0 90-0 99	115	1 005	39 01	17	253	19 62	98	752	56 35
1 00-1 19	164	1 638	50 53	37	648	29 27	127	990	69 54
1 20-1 39	145	1 457	60 77	40	711	39 86	105	746	79 47
1 40-1 59	106	1 119	68 64	41	631	49 26	65	488	85 98
1 60-1 79	89	1 009	75 73	48	689	59 51	41	320	90 24
1 80-1 99	62	780	81 21	34	555	67 78	28	224	93 23
2 00-2 09	22	254	83 00	13	201	70 78	9	53	93 93
2 10-2 19	10	80	83 56	7	71	71 84	3	8	94 04
2 20-2 29	20	349	86 01	16	320	76 61	4	29	94 42
2 30-2 39	25	396	88 80	19	344	81 72	6	53	95 12
2 40 or more	104	1 594	100 00	67	1 227	100 00	37	366	100 00

Table 2-130. CUMULATIVE PERCENTAGE DISTRIBUTION OF THIAMINE INTAKE VALUES IN MILLIGRAMS FOR PERSONS AGED 20-24 YEARS BY SEX AND RACE FOR INCOME LEVELS UNITED STATES, 1971-74—Con

Thiamine in mg	White male			Black male			White female			Black female		
	Examined persons	Estimated population in thousands	Cumulative percent	Examined persons	Estimated population in thousands	Cumulative percent	Examined persons	Estimated population in thousands	Cumulative percent	Examined persons	Estimated population in thousands	Cumulative percent
	All incomes											
Total	423	7 094	100 00	80	866	100 00	956	7 972	100 00	259	1 073	100 00
Less than 0 05	–	–	0 00	1	3	0 35	–	–	0 00	–	–	0 00
0 05-0 09	–	–	0 00	–	–	0 35	1	2	0 03	1	3	0 28
0 10-0 14	–	–	0 00	–	–	0 35	2	14	0 21	1	1	0 38
0 15-0 19	–	–	0 00	–	–	0 35	4	25	0 52	2	3	0 67
0 20-0 29	4	91	1 28	–	–	0 35	19	154	2 45	2	13	1 84
0 30-0 39	6	98	2 65	1	21	2 76	31	244	5 51	11	39	5 43
0 40-0 49	6	108	4 18	4	35	6 81	50	361	10 03	14	67	11 64
0 50-0 59	12	264	7 89	2	15	8 52	66	572	17 21	18	74	18 52
0 60-0 69	9	85	9 09	3	34	12 44	89	855	27 93	26	100	27 85
0 70-0 79	11	183	11 68	6	68	20 24	99	830	38 34	20	68	34 15
0 80-0 89	14	204	14 55	8	10	31 77	83	685	46 93	21	76	41 19
0 90-0 99	17	247	18 03	3	38	36 19	96	769	56 58	19	80	48 61
1 00-1 19	46	739	28 44	3	60	43 07	135	1 093	70 29	28	99	57 86
1 20-1 39	47	854	40 47	5	31	46 69	100	755	79 76	31	136	70 51
1 40-1 59	44	645	49 56	7	59	53 46	56	499	86 02	24	139	83 44
1 60-1 79	46	747	60 09	7	65	60 91	45	367	90 63	9	36	86 75
1 80-1 99	36	571	68 14	5	60	67 88	26	232	93 55	11	38	90 29
2 00-2 09	14	207	71 05	2	31	71 42	7	47	94 14	4	10	91 20
2 10-2 19	6	68	72 01	5	48	76 96	1	9	94 25	2	3	91 46
2 20-2 29	15	314	76 44	3	20	79 32	3	23	94 54	–	–	91 46
2 30-2 39	19	323	80 99	4	83	88 93	4	42	95 07	2	11	92 44
2 40 or more	71	1 348	100 00	11	96	100 00	39	393	100 00	13	81	100 00
	Income below poverty level[1]											
Total	65	825	100 00	28	224	100 00	135	970	100 00	115	471	100 00
Less than 0 05	–	–	0 00	1	3	1 36	–	–	0 00	–	–	0 00
0 05-0 09	–	–	0 00	–	–	1 36	–	–	0 00	1	3	0 64
0 10-0 14	–	–	0 00	–	–	1 36	–	–	0 00	1	1	0 88
0 15-0 19	–	–	0 00	–	–	1 36	–	–	0 00	2	3	1 54
0 20-0 29	1	9	1 05	–	–	1 36	3	15	1 53	1	2	1 91
0 30-0 39	2	16	3 05	–	–	1 36	7	35	5 17	7	27	7 73
0 40-0 49	2	44	8 37	1	3	2 78	11	56	10 93	4	30	14 07
0 50-0 59	4	76	17 54	1	4	4 43	8	85	19 66	10	37	22 02
0 60-0 69	3	12	18 99	2	31	18 33	12	111	31 10	15	54	33 57
0 70-0 79	–	–	18 99	3	17	25 93	19	92	40 57	8	21	38 05
0 80-0 89	3	18	21 20	4	17	33 70	14	109	51 81	7	23	42 85
0 90-0 99	2	9	22 34	–	–	33 70	9	58	57 75	6	25	48 19
1 00-1 19	8	107	35 29	1	4	35 55	18	134	71 56	10	17	51 72
1 20-1 39	9	115	49 20	3	22	45 50	13	105	82 42	13	43	60 87
1 40-1 59	6	45	54 68	2	10	49 84	5	51	87 71	10	94	80 83
1 60-1 79	5	115	68 62	2	35	65 48	10	70	94 92	4	22	85 41
1 80-1 99	5	74	77 61	2	9	69 32	3	24	97 44	7	25	90 73
2 00-2 09	2	23	80 42	–	–	69 32	–	–	97 44	2	4	91 59
2 10-2 19	–	–	80 42	3	35	84 92	–	–	97 44	–	–	91 59
2 20-2 29	1	3	80 79	1	4	86 77	–	–	97 44	–	–	91 59
2 30-2 39	2	20	83 21	1	27	98 90	–	–	97 44	–	–	91 59
2 40 or more	10	139	100 00	1	2	100 00	3	25	100 00	7	40	100 00
	Income above poverty level[1]											
Total	343	5 990	100 00	49	622	100 00	797	6 808	100 00	131	567	100 00
Less than 0 05	–	–	0 00	–	–	0 00	–	–	0 00	–	–	0 00
0 05-0 09	–	–	0 00	–	–	0 00	1	2	0 04	–	–	0 00
0 10-0 14	–	–	0 00	–	–	0 00	2	14	0 24	–	–	0 00
0 15-0 19	–	–	0 00	–	–	0 00	4	25	0 61	–	–	0 00
0 20-0 29	3	82	1 37	–	–	0 00	16	139	2 65	1	11	1 89
0 30-0 39	4	81	2 72	1	21	3 36	24	209	5 71	4	11	3 86
0 40-0 49	4	64	3 79	3	32	8 48	39	305	10 19	8	34	9 79
0 50-0 59	8	188	6 93	1	11	10 26	57	476	17 18	8	36	16 21
0 60-0 69	5	70	8 11	1	3	10 72	75	715	27 68	11	46	24 27
0 70-0 79	11	183	11 16	3	51	18 84	78	733	38 44	11	45	32 21
0 80-0 89	11	185	14 26	4	83	32 10	68	575	46 88	13	52	41 32
0 90-0 99	14	215	17 84	3	38	38 26	84	681	56 89	12	53	50 66
1 00-1 19	35	592	27 73	2	55	47 16	111	927	70 50	15	63	61 69
1 20-1 39	37	690	39 25	2	9	48 62	85	637	79 87	16	90	77 47
1 40-1 59	36	582	48 97	5	49	56 49	50	439	86 31	14	45	85 36
1 60-1 79	41	632	59 52	5	30	61 23	34	293	90 62	5	14	87 82
1 80-1 99	29	460	67 21	3	52	69 54	23	208	93 67	3	12	89 86
2 00-2 09	11	170	70 05	2	31	74 48	7	47	94 37	2	6	90 86
2 10-2 19	6	68	71 18	1	4	75 08	–	–	94 37	2	3	91 34
2 20-2 29	13	294	76 09	2	16	77 70	3	23	94 71	–	–	91 34
2 30-2 39	16	288	80 89	3	56	86 71	4	42	95 33	2	11	93 20
2 40 or more	59	1 145	100 00	8	83	100 00	32	318	100 00	4	39	100 00

[1]Excludes unknown income

Table 2-131. CUMULATIVE PERCENTAGE DISTRIBUTION OF THIAMINE INTAKE VALUES IN MILLIGRAMS FOR PERSONS AGED 25-34 YEARS BY SEX AND RACE FOR INCOME LEVELS UNITED STATES, 1971-74

Thiamine in mg	Total			Male			Female		
	Examined persons	Estimated population in thousands	Cumulative percent	Examined persons	Estimated population in thousands	Cumulative percent	Examined persons	Estimated population in thousands	Cumulative percent
	All incomes								
Total	2 700	26 936	100 00	804	13 003	100 00	1 896	13 933	100 00
Less than 0 05	3	22	0 08	1	5	0 04	2	17	0 12
0 05-0 09	5	38	0 23	–	–	0 04	5	38	0 40
0 10-0 14	9	65	0 47	–	–	0 04	9	65	0 86
0 15-0 19	7	62	0 69	–	–	0 04	7	62	1 31
0 20-0 29	31	196	1 42	1	6	0 09	30	190	2 67
0 30-0 39	67	445	3 07	3	60	0 55	64	385	5 43
0 40-0 49	108	905	6 43	12	166	1 82	96	739	10 73
0 50-0 59	148	1 143	10 67	13	205	3 40	135	938	17 46
0 60-0 69	177	1 434	16 00	21	293	5 65	156	1 140	25 65
0 70-0 79	194	1 677	22 22	30	463	9 22	164	1 214	34 36
0 80-0 89	227	1 994	29 63	34	578	13 66	193	1 416	44 53
0 90-0 99	249	2 321	38 24	53	824	19 99	196	1 497	55 27
1 00-1 19	405	3 998	53 08	116	1 815	33 95	289	2 183	70 94
1 20-1 39	301	3 292	65 30	115	1 946	48 92	186	1 346	80 60
1 40-1 59	216	2 374	74 12	89	1 429	59 91	127	945	87 38
1 60-1 79	149	1 768	80 68	74	1 190	69 06	75	578	91 53
1 80-1 99	110	1 398	85 87	61	1 013	76 84	49	385	94 29
2 00-2 09	35	407	87 38	23	322	79 32	12	85	94 90
2 10-2 19	30	239	88 26	15	144	80 43	15	95	95 58
2 20-2 29	27	368	89 63	14	256	82 39	13	112	96 38
2 30-2 39	25	370	91 00	18	340	85 01	7	30	96 60
2 40 or more	177	2 423	100 00	111	1 949	100 00	66	474	100 00
	Income below poverty level[1]								
Total	384	2 451	100 00	73	824	100 00	311	1 626	100 00
Less than 0 05	2	12	0 48	1	5	0 62	1	7	0 40
0 05-0 09	1	2	0 54	–	–	0 62	1	2	0 50
0 10-0 14	1	2	0 61	–	–	0 62	1	2	0 61
0 15-0 19	1	4	0 79	–	–	0 62	1	4	0 88
0 20-0 29	8	33	2 12	1	6	1 37	7	26	2 50
0 30-0 39	21	65	4 77	–	–	1 37	21	65	6 49
0 40-0 49	24	168	11 61	–	–	1 37	24	168	16 79
0 50-0 59	26	103	15 81	1	3	1 74	25	10	22 94
0 60-0 69	30	195	23 75	2	26	4 95	28	168	33 28
0 70-0 79	25	159	30 23	3	47	10 62	22	112	40 16
0 80-0 89	30	187	37 87	–	–	10 62	30	187	51 68
0 90-0 99	36	231	47 28	7	57	17 49	29	174	62 38
1 00-1 19	53	390	63 21	11	117	31 63	42	274	79 22
1 20-1 39	29	199	71 33	10	98	43 49	19	101	85 44
1 40-1 59	27	161	77 89	6	82	53 38	21	79	90 31
1 60-1 79	19	163	84 56	10	114	67 19	9	50	93 36
1 80-1 99	17	167	91 37	8	138	83 94	9	29	95 13
2 00-2 09	5	33	92 71	2	23	86 74	3	10	95 73
2 10-2 19	7	55	94 95	3	31	90 49	4	24	97 21
2 20-2 29	3	18	95 69	2	16	92 44	1	2	97 34
2 30-2 39	1	2	95 77	–	–	92 44	1	2	97 46
2 40 or more	18	104	100 00	6	62	100 00	12	41	100 00
	Income above poverty level[1]								
Total	2 240	23 695	100 00	707	11 758	100 00	1 533	11 937	100 00
Less than 0 05	1	11	0 05	–	–	0 00	1	11	0 09
0 05-0 09	3	30	0 17	–	–	0 00	3	30	0 34
0 10-0 14	8	63	0 44	–	–	0 00	8	63	0 86
0 15-0 19	6	57	0 68	–	–	0 00	6	57	1 35
0 20-0 29	19	154	1 33	–	–	0 00	19	154	2 63
0 30-0 39	44	363	2 86	3	60	0 51	41	303	5 18
0 40-0 49	80	717	5 89	12	166	1 92	68	551	9 79
0 50-0 59	120	1 022	10 20	11	194	3 57	109	829	16 73
0 60-0 69	142	1 204	15 28	18	262	5 79	124	943	24 63
0 70-0 79	167	1 498	21 60	27	416	9 33	140	1 082	33 69
0 80-0 89	193	1 782	29 12	33	575	14 22	160	1 207	43 80
0 90-0 99	205	1 992	37 53	44	721	20 35	161	1 271	54 45
1 00-1 19	337	3 485	52 24	99	1 642	34 32	238	1 843	69 89
1 20-1 39	259	2 914	64 54	101	1 739	49 11	158	1 176	79 74
1 40-1 59	184	2 127	73 51	80	1 285	60 03	104	842	86 80
1 60-1 79	124	1 495	79 83	61	981	68 38	63	514	91 10
1 80-1 99	92	1 229	85 01	53	875	75 82	39	355	94 07
2 00-2 09	29	370	86 58	20	295	78 33	9	75	94 70
2 10-2 19	22	181	87 34	11	110	79 26	11	70	95 29
2 20-2 29	23	321	88 70	11	211	81 06	12	110	96 22
2 30-2 39	24	368	90 25	18	340	83 96	6	28	96 45
2 40 or more	158	2 310	100 00	105	1 886	100 00	53	424	100 00

Table 2-131 CUMULATIVE PERCENTAGE DISTRIBUTION OF THIAMINE INTAKE VALUES IN MILLIGRAMS FOR PERSONS AGED 25-34 YEARS BY SEX AND RACE FOR INCOME LEVELS UNITED STATES, 1971-74—Con.

Thiamine in mg	White male			Black male			White female			Black female		
	Examined persons	Estimated population in thousands	Cumulative percent	Examined persons	Estimated population in thousands	Cumulative percent	Examined persons	Estimated population in thousands	Cumulative percent	Examined persons	Estimated population in thousands	Cumulative percent
	All incomes											
Total	672	11 594	100 00	119	1 232	100 00	1 539	12 161	100 00	335	1 646	100 00
Less than 0 05	–	–	0 00	1	5	0 42	2	17	0 14	–	–	0 00
0 05-0 09	–	–	0 00	–	–	0 42	3	21	0 31	2	17	1 05
0 10-0 14	–	–	0 00	–	–	0 42	7	61	0 82	2	4	1 26
0 15-0 19	–	–	0 00	–	–	0 42	3	32	1 08	4	30	3 07
0 20-0 29	1	6	0 05	–	–	0 42	20	140	2 23	10	50	6 13
0 30-0 39	2	33	0 34	1	26	2 56	47	307	4 75	16	73	10 55
0 40-0 49	9	154	1 67	3	12	3 52	64	566	9 41	31	171	20 93
0 50-0 59	9	175	3 18	3	11	4 42	108	817	16 13	27	121	28 28
0 60-0 69	13	186	4 78	7	55	8 89	125	962	24 03	29	171	38 66
0 70-0 79	25	415	8 36	5	48	12 79	136	1 068	32 82	25	128	46 42
0 80-0 89	26	468	12 40	7	105	21 32	168	1 270	43 26	22	124	53 96
0 90-0 99	47	788	19 20	5	32	23 94	159	1 331	54 21	37	166	64 04
1 00 1 19	98	1 628	33 24	16	180	38 57	246	1 968	70 39	39	199	76 15
1 20-1 39	97	1 811	48 86	17	103	46 96	164	1 266	80 80	19	63	80 00
1 40 1 59	79	1 325	60 28	8	79	53 37	100	793	87 32	26	145	88 79
1 60-1 79	60	993	68 85	12	177	67 75	57	474	91 22	16	85	93 97
1 80-1 99	51	859	76 26	10	153	80 18	40	360	94 18	9	25	95 48
2 00-2 09	21	311	78 94	2	11	81 09	11	83	94 86	1	2	95 59
2 10-2 19	9	99	79 80	4	31	83 58	12	86	95 57	2	4	95 84
2 20-2 29	14	256	82 00	–	–	83 58	11	98	96 38	1	5	96 13
2 30-2 39	15	304	84 62	3	37	86 57	6	28	96 61	1	2	96 24
2 40 or more	96	1 783	100 00	15	165	100 00	50	412	100 00	16	62	100 00
	Income below poverty level[1]											
Total	48	547	100 00	23	242	100 00	162	1 018	100 00	146	596	100 00
Less than 0 05	–	–	0 00	1	5	2 11	1	7	0 64	–	–	0 00
0 05-0 09	–	–	0 00	–	–	2 11	–	–	0 64	1	2	0 26
0 10-0 14	–	–	0 00	–	–	2 11	–	–	0 64	1	2	0 57
0 15-0 19	–	–	0 00	–	–	2 11	–	–	0 64	1	4	1 30
0 20-0 29	1	6	1 13	–	–	2 11	3	19	2 51	4	7	2 54
0 30-0 39	–	–	1 13	–	–	2 11	11	35	5 94	10	30	7 57
0 40-0 49	–	–	1 13	–	–	2 11	9	89	14 70	15	78	20 70
0 50-0 59	–	–	1 13	1	3	3 35	11	65	21 06	14	35	26 61
0 60-0 69	1	21	5 04	1	5	5 45	17	10	30 86	11	68	38 06
0 70-0 79	1	22	9 13	2	24	15 53	10	60	36 74	11	51	46 59
0 80-0 89	–	–	9 13	–	–	15 53	21	122	48 73	9	65	57 54
0 90-0 99	5	51	18 38	1	3	16 65	12	104	58 92	17	70	69 31
1 00-1 19	8	99	36 53	3	17	23 76	29	217	80 24	13	57	78 84
1 20-1 39	5	51	45 94	4	15	29 79	12	80	88 14	6	14	81 21
1 40-1 59	4	45	54 24	2	36	44 72	8	29	91 03	13	50	89 56
1 60-1 79	7	69	66 88	3	45	63 15	4	26	93 55	5	24	93 58
1 80-1 99	7	87	82 81	1	51	84 18	4	18	95 28	5	11	95 47
2 00-2 09	2	23	87 03	–	–	84 18	2	8	96 04	1	2	95 78
2 10-2 19	2	9	88 72	1	22	93 10	3	20	98 01	–	–	95 78
2 20-2 29	2	16	91 66	–	–	93 10	1	2	98 23	–	–	95 78
2 30-2 39	–	–	91 66	–	–	93 10	–	–	98 23	1	2	96 09
2 40 or more	3	46	100 00	3	17	100 00	4	18	100 00	8	23	100 00
	Income above poverty level[1]											
Total	605	10 651	100 00	92	969	100 00	1 336	10 806	100 00	179	1 018	100 00
Less than 0 05	–	–	0 00	–	–	0 00	1	11	0 10	–	–	0 00
0 05-0 09	–	–	0 00	–	–	0 00	2	14	0 23	1	16	1 55
0 10-0 14	–	–	0 00	–	–	0 00	7	61	0 79	1	2	1 71
0 15-0 19	–	–	0 00	–	–	0 00	3	32	1 09	3	25	4 21
0 20-0 29	–	–	0 00	–	–	0 00	16	118	2 18	3	36	7 73
0 30-0 39	2	33	0 31	1	26	2 73	35	261	4 59	5	38	11 47
0 40-0 49	9	154	1 76	3	12	3 95	53	460	8 85	15	91	20 39
0 50-0 59	8	166	3 32	2	8	4 78	96	743	15 72	13	86	28 82
0 60-0 69	12	165	4 87	5	45	9 41	105	834	23 44	17	101	38 71
0 70-0 79	24	393	8 56	3	24	11 84	124	988	32 58	14	77	46 28
0 80-0 89	26	468	12 95	6	102	22 41	144	1 126	43 01	13	59	52 06
0 90-0 99	40	691	19 44	4	29	25 45	143	1 180	53 93	18	91	60 98
1 00-1 19	86	1 484	33 38	12	155	41 42	208	1 685	69 51	26	143	75 00
1 20-1 39	88	1 650	48 87	13	89	50 57	144	1 119	79 87	12	47	79 66
1 40-1 59	72	1 217	60 29	6	43	54 99	90	740	86 71	13	95	88 99
1 60-1 79	51	833	68 11	8	128	68 23	51	444	90 82	10	51	94 01
1 80-1 99	44	772	75 37	9	102	78 77	35	341	93 98	4	13	95 34
2 00-2 09	18	284	78 03	2	11	79 93	9	75	94 68	–	–	95 34
2 10-2 19	6	87	78 85	3	9	80 85	9	66	95 29	2	4	95 74
2 20-2 29	11	211	80 83	–	–	80 85	10	96	96 18	1	5	96 21
2 30-2 39	15	304	83 69	3	37	84 65	6	28	96 43	–	–	96 21
2 40 or more	93	1 738	100 00	12	149	100 00	45	385	100 00	8	39	100 00

[1]Excludes unknown income

Table 2-132. CUMULATIVE PERCENTAGE DISTRIBUTION OF THIAMINE INTAKE VALUES IN MILLIGRAMS FOR PERSONS AGED 35-44 YEARS BY SEX AND RACE FOR INCOME LEVELS UNITED STATES, 1971-74

Thiamine in mg	Total			Male			Female		
	Examined persons	Estimated population in thousands	Cumulative percent	Examined persons	Estimated population in thousands	Cumulative percent	Examined persons	Estimated population in thousands	Cumulative percent
	All incomes								
Total	2 328	22 268	100 00	665	10 692	100 00	1 663	11 576	100 00
Less than 0 05	–	–	0 00	–	–	0 00	–	–	0 00
0 05-0 09	3	14	0 06	1	7	0 06	2	7	0 06
0 10-0 14	1	5	0 08	–	–	0 06	1	5	0 10
0 15-0 19	9	60	0 35	2	11	0 17	7	49	0 53
0 20-0 29	26	163	1 09	2	26	0 41	24	138	1 72
0 30-0 39	60	521	3 43	9	126	1 58	51	396	5 13
0 40-0 49	103	742	6 76	10	119	2 70	93	623	10 52
0 50-0 59	133	929	10 93	10	145	4 06	123	784	17 29
0 60-0 69	201	1 700	18 57	24	391	7 71	177	1 309	28 59
0 70-0 79	173	1 485	25 23	27	488	12 28	146	996	37 20
0 80-0 89	210	1 802	33 33	32	566	17 58	178	1 236	47 88
0 90-0 99	196	1 643	40 70	38	501	22 26	158	1 142	57 74
1 00-1 19	350	3 346	55 73	98	1 593	37 16	252	1 753	72 88
1 20-1 39	266	2 814	68 37	97	1 592	52 05	169	1 222	83 44
1 40-1 59	172	1 960	77 17	77	1 307	64 28	95	653	89 08
1 60-1 79	120	1 459	83 72	61	1 072	74 30	59	387	92 43
1 80-1 99	95	1 078	88 56	50	794	81 73	45	284	94 87
2 00-2 09	37	385	90 29	20	299	84 53	17	86	95 62
2 10-2 19	28	271	91 51	15	181	86 22	13	90	96 40
2 20-2 29	25	246	92 62	14	174	87 85	11	72	97 02
2 30-2 39	15	230	93 65	6	151	89 26	9	79	97 70
2 40 or more	105	1 414	100 00	72	1 148	100 00	33	266	100 00
	Income below poverty level[1]								
Total	334	2 055	100 00	72	929	100 00	262	1 127	100 00
Less than 0 05	–	–	0 00	–	–	0 00	–	–	0 00
0 05-0 09	1	2	0 07	–	–	0 00	1	2	0 14
0 10-0 14	–	–	0 07	–	–	0 00	–	–	0 14
0 15-0 19	5	43	2 17	1	7	0 76	4	36	3 33
0 20-0 29	8	48	4 49	1	10	1 87	7	37	6 65
0 30-0 39	12	60	7 39	1	5	2 42	11	54	11 48
0 40-0 49	20	92	11 85	2	18	4 38	18	73	18 00
0 50-0 59	26	118	17 59	2	34	8 03	24	84	25 47
0 60-0 69	41	190	26 83	5	47	13 04	36	143	38 19
0 70-0 79	23	107	32 04	4	31	16 34	19	76	44 98
0 80-0 89	32	178	40 67	5	66	23 40	27	112	54 91
0 90-0 99	26	127	46 88	3	27	26 28	23	101	63 85
1 00-1 19	39	210	57 11	9	75	34 30	30	136	75 90
1 20-1 39	27	177	65 70	6	63	41 05	21	114	86 03
1 40-1 59	20	180	74 47	7	116	53 55	13	64	91 72
1 60-1 79	7	78	78 26	2	56	59 62	5	21	93 62
1 80-1 99	14	91	82 70	4	51	65 15	10	40	97 17
2 00-2 09	5	17	83 51	2	10	66 22	3	7	97 76
2 10-2 19	6	48	85 84	3	36	70 15	3	11	98 78
2 20-2 29	3	5	86 09	–	–	70 15	3	5	99 23
2 30-2 39	2	50	88 55	1	48	75 26	1	3	99 49
2 40 or more	17	235	100 00	14	230	100 00	3	6	100 00
	Income above poverty level[1]								
Total	1 909	19 404	100 00	567	9 365	100 00	1 342	10 038	100 00
Less than 0 05	–	–	0 00	–	–	0 00	–	–	0 00
0 05-0 09	2	12	0 06	1	7	0 07	1	5	0 05
0 10-0 14	1	5	0 09	–	–	0 07	1	5	0 10
0 15-0 19	2	12	0 15	–	–	0 07	2	12	0 22
0 20-0 29	17	105	0 69	1	15	0 24	16	90	1 11
0 30-0 39	46	454	3 03	7	116	1 47	39	338	4 48
0 40-0 49	78	624	6 25	8	101	2 56	70	523	9 69
0 50-0 59	103	784	10 28	8	111	3 75	95	672	16 38
0 60-0 69	152	1 389	17 44	15	272	6 65	137	1 117	27 51
0 70-0 79	140	1 289	24 09	19	388	10 79	121	902	36 49
0 80-0 89	171	1 568	32 17	26	480	15 92	145	1 088	47 33
0 90-0 99	161	1 453	39 66	35	474	20 98	126	979	57 08
1 00-1 19	303	3 044	55 34	86	1 473	36 72	217	1 570	72 72
1 20-1 39	227	2 492	68 19	89	1 473	52 44	138	1 018	82 87
1 40-1 59	141	1 702	76 96	64	1 132	64 54	77	570	88 54
1 60-1 79	112	1 368	84 01	58	1 002	75 23	54	366	92 19
1 80-1 99	81	986	89 09	46	743	83 17	35	244	94 62
2 00-2 09	32	368	90 99	18	289	86 25	14	80	95 41
2 10-2 19	22	223	92 14	12	144	87 79	10	78	96 19
2 20-2 29	21	233	93 34	14	174	89 65	7	58	96 77
2 30-2 39	13	179	94 26	5	103	90 76	8	76	97 53
2 40 or more	84	1 114	100 00	55	866	100 00	29	248	100 00

Table 2-132. CUMULATIVE PERCENTAGE DISTRIBUTION OF THIAMINE INTAKE VALUES IN MILLIGRAMS FOR PERSONS AGED 35-44 YEARS BY SEX AND RACE FOR INCOME LEVELS UNITED STATES, 1971-74—Con.

Thiamine in mg	White male			Black male			White female			Black female		
	Examined persons	Estimated population in thousands	Cumulative percent	Examined persons	Estimated population in thousands	Cumulative percent	Examined persons	Estimated population in thousands	Cumulative percent	Examined persons	Estimated population in thousands	Cumulative percent
	All incomes											
Total	570	9 532	100 00	87	1 005	100 00	1 301	10 095	100 00	334	1 318	100 00
Less than 0 05	–	–	0 00	–	–	0 00	–	–	0 00	–	–	0 00
0 05-0 09	1	7	0 07	–	–	0 00	–	–	0 00	2	7	0 51
0 10-0 14	–	–	0 07	–	–	0 00	–	–	0 00	1	5	0 89
0 15-0 19	–	–	0 07	2	11	1 09	4	37	0 37	3	12	1 82
0 20-0 29	2	26	0 34	–	–	1 09	14	91	1 27	10	46	5 34
0 30-0 39	7	116	1 56	1	5	1 59	36	341	4 65	15	54	9 47
0 40-0 49	8	108	2 69	2	12	2 74	58	487	9 47	34	135	19 71
0 50-0 59	5	91	3 65	5	54	8 11	89	658	15 99	33	122	28 99
0 60-0 69	17	301	6 81	7	90	17 07	134	1 144	27 32	43	165	41 49
0 70-0 79	23	447	11 50	4	41	21 14	106	816	35 41	39	173	54 61
0 80-0 89	28	524	17 00	3	14	22 51	145	1 064	45 94	28	124	64 02
0 90-0 99	34	484	22 07	4	18	24 26	125	969	55 54	30	149	75 33
1 00-1 19	85	1 390	36 65	11	145	38 72	218	1 640	71 79	31	93	82 41
1 20-1 39	84	1 407	51 41	11	155	54 18	146	1 126	82 94	20	90	89 21
1 40-1 59	67	1 146	63 43	8	127	66 84	76	594	88 82	18	56	93 43
1 60-1 79	57	1 026	74 19	4	46	71 42	51	368	92 47	5	12	94 37
1 80-1 99	40	678	81 30	10	116	82 99	33	245	94 89	10	31	96 69
2 00-2 09	18	269	84 12	2	30	85 98	14	81	95 70	3	5	97 09
2 10-2 19	12	165	85 85	3	16	87 58	12	88	96 57	1	1	97 19
2 20-2 29	14	174	87 68	–	–	87 58	9	69	97 25	2	3	97 45
2 30-2 39	5	146	89 21	1	5	88 07	7	61	97 86	1	13	98 44
2 40 or more	63	1 029	100 00	9	120	100 00	24	216	100 00	5	21	100 00
	Income below poverty level[1]											
Total	44	616	100 00	27	308	100 00	121	734	100 00	139	385	100 00
Less than 0 05	–	–	0 00	–	–	0 00	–	–	0 00	–	–	0 00
0 05-0 09	–	–	0 00	–	–	0 00	–	–	0 00	1	2	0 40
0 10-0 14	–	–	0 00	–	–	0 00	–	–	0 00	–	–	0 40
0 15-0 19	–	–	0 00	1	7	2 29	2	26	3 49	2	10	3 11
0 20-0 29	1	10	1 68	–	–	2 29	4	22	6 51	3	15	7 04
0 30-0 39	–	–	1 68	1	5	3 95	2	29	10 40	9	26	13 77
0 40-0 49	1	11	3 48	1	7	6 23	3	44	16 35	14	29	21 18
0 50-0 59	1	19	6 61	1	15	10 96	12	52	23 41	12	32	29 56
0 60-0 69	1	16	9 18	4	31	20 93	14	70	32 91	22	74	48 68
0 70-0 79	2	11	10 95	2	20	27 33	5	36	37 80	14	41	59 21
0 80-0 89	3	56	20 08	2	9	30 36	17	93	50 51	10	19	64 06
0 90-0 99	2	22	23 68	1	4	31 82	13	78	61 18	9	16	68 22
1 00-1 19	7	59	33 28	2	15	36 81	15	99	74 61	15	37	77 88
1 20-1 39	5	58	42 77	1	4	38 14	14	88	86 65	7	26	84 56
1 40-1 59	3	49	50 66	3	63	58 69	5	40	92 08	8	24	90 86
1 60-1 79	1	30	55 60	1	26	67 14	4	20	94 83	1	1	91 20
1 80-1 99	4	51	63 92	–	–	67 14	4	17	97 08	6	24	97 30
2 00-2 09	1	5	64 66	1	5	68 88	2	4	97 68	1	2	97 88
2 10-2 19	1	24	68 51	2	13	73 02	2	10	99 04	1	1	98 25
2 20-2 29	–	–	68 51	–	–	73 02	1	2	99 29	2	3	99 11
2 30-2 39	1	48	76 22	–	–	73 02	1	3	99 69	–	–	99 11
2 40 or more	10	147	100 00	4	83	100 00	1	2	100 00	2	3	100 00
	Income above poverty level[1]											
Total	509	8 591	100 00	52	628	100 00	1 136	9 009	100 00	182	892	100 00
Less than 0 05	–	–	0 00	–	–	0 00	–	–	0 00	–	–	0 00
0 05-0 09	1	7	0 08	–	–	0 00	–	–	0 00	1	5	0 58
0 10-0 14	–	–	0 08	–	–	0 00	–	–	0 00	1	5	1 14
0 15-0 19	–	–	0 08	–	–	0 00	2	12	0 13	–	–	1 14
0 20-0 29	1	15	0 26	–	–	0 00	9	58	0 78	7	31	4 64
0 30-0 39	7	116	1 61	–	–	0 00	34	313	4 25	5	25	7 50
0 40-0 49	7	97	2 73	1	4	0 72	52	419	8 90	18	104	19 10
0 50-0 59	4	72	3 57	4	39	6 99	75	593	15 48	19	76	27 58
0 60-0 69	12	213	6 05	3	59	16 43	117	1 027	26 88	20	90	37 63
0 70-0 79	19	388	10 56	–	–	16 43	98	773	35 46	23	129	52 09
0 80-0 89	24	448	15 77	1	4	17 13	123	937	45 86	17	103	63 64
0 90-0 99	32	461	21 14	3	13	19 20	105	841	55 19	20	132	78 38
1 00-1 19	77	1 308	36 37	7	107	36 21	198	1 495	71 79	16	56	84 68
1 20-1 39	77	1 292	51 41	10	151	60 31	123	956	82 40	12	55	90 88
1 40-1 59	61	1 059	63 74	2	43	67 20	67	536	88 35	9	30	94 24
1 60-1 79	55	982	75 17	3	20	70 38	47	348	92 22	4	11	95 48
1 80-1 99	36	627	82 46	10	116	88 90	29	228	94 75	4	7	96 28
2 00-2 09	17	264	85 53	1	25	92 83	12	77	95 60	2	3	96 61
2 10-2 19	11	141	87 18	1	3	93 36	10	78	96 47	–	–	96 61
2 20-2 29	14	174	89 21	–	–	93 36	7	58	97 12	–	–	96 61
2 30-2 39	4	98	90 35	1	5	94 16	6	58	97 76	1	13	98 09
2 40 or more	50	829	100 00	5	37	100 00	22	202	100 00	3	17	100 00

[1]Excludes unknown income

Table 2-133. CUMULATIVE PERCENTAGE DISTRIBUTION OF THIAMINE INTAKE VALUES IN MILLIGRAMS FOR PERSONS AGED 45-54 YEARS BY SEX AND RACE FOR INCOME LEVELS UNITED STATES, 1971-74

Thiamine in mg	Total			Male			Female		
	Examined persons	Estimated population in thousands	Cumulative percent	Examined persons	Estimated population in thousands	Cumulative percent	Examined persons	Estimated population in thousands	Cumulative percent
	All incomes								
Total	1 601	23 313	100 00	765	11 150	100 00	836	12 163	100 00
Less than 0 05	–	–	0 00	–	–	0 00	–	–	0 00
0 05-0 09	1	22	0 09	–	–	0 00	1	22	0 18
0 10-0 14	4	52	0 32	–	–	0 00	4	52	0 61
0 15-0 19	2	12	0 37	–	–	0 00	2	12	0 71
0 20-0 29	12	147	1 00	5	69	0 62	7	78	1 35
0 30-0 39	34	432	2 85	5	72	1 26	29	360	4 31
0 40-0 49	62	713	5 91	14	125	2 39	48	587	9 14
0 50-0 59	77	1 090	10 59	18	229	4 44	59	862	16 22
0 60-0 69	118	1 640	17 62	41	545	9 33	77	1 095	25 23
0 70-0 79	124	1 735	25 07	34	470	13 54	90	1 265	35 63
0 80-0 89	133	1 869	33 08	43	642	19 30	90	1 227	45 72
0 90-0 99	133	1 958	41 48	49	678	25 38	84	1 281	56 25
1 00-1 19	280	3 952	58 43	153	2 170	44 84	127	1 781	70 89
1 20-1 39	196	3 241	72 33	107	1 794	60 93	89	1 447	82 79
1 40-1 59	127	1 937	80 64	75	1 096	70 76	52	841	89 70
1 60-1 79	95	1 513	87 13	66	1 005	79 78	29	508	93 88
1 80-1 99	64	904	91 01	48	651	85 61	16	254	95 96
2 00-2 09	26	399	92 72	19	313	88 42	7	87	96 67
2 10-2 19	18	319	94 09	13	232	90 49	5	88	97 40
2 20-2 29	11	128	94 64	8	98	91 37	3	30	97 64
2 30-2 39	16	207	95 53	10	123	92 48	6	84	98 33
2 40 or more	68	1 042	100 00	57	839	100 00	11	203	100 00
	Income below poverty level[1]								
Total	193	1 771	100 00	93	832	100 00	100	939	100 00
Less than 0 05	–	–	0 00	–	–	0 00	–	–	0 00
0 05-0 09	–	–	0 00	–	–	0 00	–	–	0 00
0 10-0 14	1	15	0 85	–	–	0 00	1	15	1 60
0 15-0 19	1	4	1 09	–	–	0 00	1	4	2 06
0 20-0 29	4	19	2 17	3	12	1 44	1	7	2 81
0 30-0 39	7	64	5 79	1	8	2 40	6	56	8 79
0 40-0 49	11	62	9 29	4	15	4 25	7	47	13 75
0 50-0 59	18	237	22 68	4	52	10 47	14	186	33 50
0 60-0 69	18	117	29 28	6	52	16 73	12	65	40 40
0 70-0 79	12	120	36 07	2	10	17 93	10	110	52 13
0 80-0 89	9	43	38 47	4	16	19 89	5	26	54 93
0 90-0 99	13	142	46 51	6	90	30 73	7	52	60 49
1 00-1 19	32	319	64 54	21	188	53 38	11	131	74 43
1 20-1 39	20	237	77 92	10	132	69 26	10	105	85 60
1 40-1 59	17	143	86 02	11	110	82 47	6	34	89 16
1 60-1 79	6	78	90 42	3	10	83 73	3	67	96 34
1 80-1 99	9	49	93 16	6	31	87 45	3	18	98 22
2 00-2 09	3	19	94 22	2	15	89 28	1	3	98 59
2 10-2 19	1	2	94 36	1	2	89 58	–	–	98 59
2 20-2 29	5	63	97 90	4	58	96 54	1	5	99 10
2 30-2 39	–	–	97 90	–	–	96 54	–	–	99 10
2 40 or more	6	37	100 00	5	29	100 00	1	8	100 00
	Income above poverty level[1]								
Total	1 346	20 523	100 00	643	9 909	100 00	703	10 614	100 00
Less than 0 05	–	–	0 00	–	–	0 00	–	–	0 00
0 05-0 09	1	22	0 11	–	–	0 00	1	22	0 20
0 10-0 14	3	37	0 29	–	–	0 00	3	37	0 56
0 15-0 19	1	8	0 33	–	–	0 00	1	8	0 63
0 20-0 29	7	99	0 81	1	28	0 28	6	71	1 29
0 30-0 39	26	342	2 48	4	64	0 93	22	279	3 92
0 40-0 49	47	595	5 38	8	90	1 83	39	505	8 68
0 50-0 59	57	806	9 30	14	177	3 62	43	629	14 60
0 60-0 69	96	1 486	16 54	32	464	8 30	64	1 022	24 23
0 70-0 79	108	1 577	24 22	29	436	12 71	79	1 140	34 97
0 80-0 89	119	1 752	32 76	38	622	18 98	81	1 130	45 62
0 90-0 99	116	1 750	41 28	43	587	24 91	73	1 163	56 58
1 00-1 19	240	3 493	58 31	128	1 930	44 38	112	1 564	71 31
1 20-1 39	167	2 789	71 90	91	1 507	59 59	76	1 282	83 39
1 40-1 59	101	1 627	79 82	62	961	69 29	39	665	89 66
1 60-1 79	85	1 390	86 60	59	950	78 87	26	441	93 81
1 80-1 99	55	856	90 77	42	620	85 13	13	236	96 03
2 00-2 09	22	354	92 49	17	298	88 13	5	57	96 56
2 10-2 19	14	293	93 92	11	224	90 38	3	70	97 22
2 20-2 29	6	66	94 24	4	40	90 79	2	25	97 46
2 30-2 39	16	207	95 24	10	123	92 03	6	84	98 24
2 40 or more	59	976	100 00	50	790	100 00	9	186	100 00

Table 2-133 CUMULATIVE PERCENTAGE DISTRIBUTION OF THIAMINE INTAKE VALUES IN MILLIGRAMS FOR PERSONS AGED 45-54 YEARS BY SEX AND RACE FOR INCOME LEVELS UNITED STATES, 1971-74—Con.

Thiamine in mg	White male			Black male			White female			Black female		
	Examined persons	Estimated population in thousands	Cumulative percent	Examined persons	Estimated population in thousands	Cumulative percent	Examined persons	Estimated population in thousands	Cumulative percent	Examined persons	Estimated population in thousands	Cumulative percent
	All incomes											
Total	628	10 039	100 00	130	1 057	100 00	705	10 879	100 00	126	1 237	100 00
Less than 0 05	–	–	0 00	–	–	0 00	–	–	0 00	–	–	0 00
0 05-0 09	–	–	0 00	–	–	0 00	1	22	0 20	–	–	0 00
0 10-0 14	–	–	0 00	–	–	0 00	4	52	0 68	–	–	0 00
0 15-0 19	–	–	0 00	–	–	0 00	1	8	0 75	1	4	0 35
0 20-0 29	3	62	0 62	2	7	0 64	4	48	1 19	3	30	2 74
0 30-0 39	4	69	1 31	1	3	0 91	22	300	3 96	7	60	7 58
0 40-0 49	4	63	1 93	10	63	6 86	34	462	8 21	13	121	17 39
0 50-0 59	9	183	3 75	8	44	11 03	43	675	14 41	16	187	32 48
0 60-0 69	27	455	8 29	13	88	19 31	68	1 013	23 72	9	82	39 10
0 70-0 79	30	421	12 48	3	34	22 57	79	1 178	34 55	11	87	46 13
0 80-0 89	34	590	18 35	9	52	27 52	73	1 019	43 92	15	177	60 46
0 90-0 99	39	568	24 01	10	109	37 85	79	1 193	54 89	5	87	67 50
1 00-1 19	133	1 995	43 88	19	164	53 35	110	1 693	70 45	17	88	74 61
1 20-1 39	89	1 606	59 87	18	188	71 15	77	1 310	82 50	12	137	85 67
1 40-1 59	64	974	69 58	11	122	82 70	44	753	89 41	7	79	92 09
1 60-1 79	60	974	79 28	5	23	84 88	26	475	93 78	2	30	94 54
1 80-1 99	42	602	85 27	6	49	89 52	13	218	95 78	3	35	97 40
2 00-2 09	17	302	88 28	1	3	89 80	5	76	96 48	2	11	98 25
2 10-2 19	11	226	90 54	2	5	90 29	5	88	97 29	–	–	98 25
2 20-2 29	7	94	91 47	1	5	90 72	2	25	97 52	1	5	98 64
2 30-2 39	8	115	92 61	2	8	91 50	6	84	98 29	–	–	98 64
2 40 or more	47	742	100 00	9	90	100 00	9	186	100 00	2	17	100 00
	Income below poverty level[1]											
Total	49	460	100 00	44	372	100 00	54	576	100 00	46	363	100 00
Less than 0 05	–	–	0 00	–	–	0 00	–	–	0 00	–	–	0 00
0 05-0 09	–	–	0 00	–	–	0 00	–	–	0 00	–	–	0 00
0 10-0 14	–	–	0 00	–	–	0 00	1	15	2 61	–	–	0 00
0 15-0 19	–	–	0 00	–	–	0 00	–	–	2 61	1	4	1 19
0 20-0 29	1	5	1 14	2	7	1 82	–	–	2 61	1	7	3 14
0 30-0 39	1	8	2 86	–	–	1 82	3	31	8 05	3	25	9 95
0 40-0 49	–	–	2 86	4	15	5 97	3	11	9 96	4	36	19 79
0 50-0 59	1	35	10 54	3	16	10 37	6	73	22 64	8	112	50 75
0 60-0 69	2	31	17 24	4	21	16 11	9	54	32 04	3	11	53 67
0 70-0 79	1	4	18 03	1	6	17 82	7	96	48 71	3	14	57 58
0 80-0 89	2	9	20 04	2	7	19 71	3	17	51 65	2	9	60 14
0 90-0 99	1	3	20 65	5	87	43 19	4	26	56 23	3	26	67 24
1 00-1 19	17	155	54 34	4	33	52 19	7	115	76 15	4	16	71 70
1 20-1 39	5	57	66 79	5	75	72 32	3	37	82 56	7	68	90 41
1 40-1 59	8	53	78 32	3	57	87 60	4	24	86 80	2	9	92 91
1 60-1 79	1	3	78 95	2	8	89 64	2	63	97 68	1	5	94 21
1 80-1 99	3	22	83 83	3	8	91 92	2	13	100 00	1	4	95 40
2 00-2 09	2	15	87 15	–	–	91 92	–	–	100 00	1	3	96 36
2 10-2 19	–	–	87 15	1	2	92 58	–	–	100 00	–	–	96 36
2 20-2 29	3	53	98 75	1	5	93 81	–	–	100 00	1	5	97 68
2 30-2 39	–	–	98 75	–	–	93 81	–	–	100 00	–	–	97 68
2 40 or more	1	6	100 00	4	23	100 00	–	–	100 00	1	8	100 00
	Income above poverty level[1]											
Total	555	9 218	100 00	82	652	100 00	624	9 784	100 00	75	795	100 00
Less than 0 05	–	–	0 00	–	–	0 00	–	–	0 00	–	–	0 00
0 05-0 09	–	–	0 00	–	–	0 00	1	22	0 22	–	–	0 00
0 10-0 14	–	–	0 00	–	–	0 00	3	37	0 60	–	–	0 00
0 15-0 19	–	–	0 00	–	–	0 00	1	8	0 68	–	–	0 00
0 20-0 29	1	28	0 31	–	–	0 00	4	48	1 17	2	23	2 83
0 30-0 39	3	61	0 97	1	3	0 43	18	244	3 66	4	35	7 27
0 40-0 49	3	45	1 46	5	44	7 23	29	416	7 92	9	86	18 03
0 50-0 59	8	147	3 06	5	28	11 46	36	589	13 93	7	40	23 08
0 60-0 69	23	400	7 40	8	62	20 95	58	950	23 65	6	71	32 05
0 70-0 79	27	408	11 83	2	28	25 25	71	1 067	34 56	8	73	41 22
0 80-0 89	31	576	18 08	7	45	32 20	68	945	44 22	12	164	61 90
0 90-0 99	38	566	24 21	5	22	35 52	71	1 101	55 48	2	61	69 62
1 00-1 19	113	1 809	43 84	14	109	52 24	99	1 492	70 72	13	72	78 64
1 20-1 39	79	1 397	59 00	12	110	69 06	72	1 238	83 38	4	44	84 20
1 40-1 59	54	896	68 72	8	65	79 05	34	595	89 46	4	62	91 98
1 60-1 79	55	926	78 76	3	15	81 42	24	412	93 67	1	26	95 21
1 80-1 99	39	579	85 04	3	41	87 64	11	205	95 77	2	31	99 11
2 00-2 09	15	287	88 16	1	3	88 10	4	50	96 27	1	7	100 00
2 10-2 19	10	221	90 56	1	3	88 51	3	70	96 98	–	–	100 00
2 20-2 29	4	40	90 99	–	–	88 51	2	25	97 24	–	–	100 00
2 30-2 39	8	115	92 24	2	8	89 76	6	84	98 10	–	–	100 00
2 40 or more	44	715	100 00	5	67	100 00	9	186	100 00	–	–	100 00

[1]Excludes unknown income

Table 2-134. CUMULATIVE PERCENTAGE DISTRIBUTION OF THIAMINE INTAKE VALUES IN MILLIGRAMS FOR PERSONS AGED 55-64 YEARS BY SEX AND RACE FOR INCOME LEVELS UNITED STATES, 1971-74

Thiamine in mg	Total			Male			Female		
	Examined persons	Estimated population in thousands	Cumulative percent	Examined persons	Estimated population in thousands	Cumulative percent	Examined persons	Estimated population in thousands	Cumulative percent
	All incomes								
Total	1 267	19 049	100 00	597	8 997	100 00	670	10 052	100 00
Less than 0 05	–	–	0 00	–	–	0 00	–	–	0 00
0 05-0 09	2	26	0 14	1	22	0 25	1	4	0 04
0 10-0 14	–	–	0 14	–	–	0 25	–	–	0 04
0 15-0 19	–	–	0 14	–	–	0 25	–	–	0 04
0 20-0 29	21	227	1 33	5	52	0 83	16	175	1 78
0 30-0 39	32	468	3 78	11	154	2 54	21	314	4 90
0 40-0 49	50	519	6 51	12	112	3 78	38	408	8 95
0 50-0 59	72	1 010	11 81	18	246	6 51	54	765	16 56
0 60-0 69	96	1 465	19 50	30	438	11 38	66	1 026	26 77
0 70-0 79	100	1 373	26 71	33	493	16 86	67	880	35 52
0 80-0 89	113	1 643	35 33	33	416	21 48	80	1 227	47 73
0 90-0 99	123	1 794	44 75	57	742	29 73	66	1 052	58 20
1 00-1 19	215	3 290	62 03	101	1 517	46 58	114	1 774	75 85
1 20-1 39	131	2 206	73 61	84	1 495	63 20	47	711	82 92
1 40-1 59	99	1 623	82 13	53	847	72 62	46	775	90 64
1 60-1 79	67	934	87 03	44	625	79 57	23	308	93 70
1 80-1 99	49	780	91 12	40	535	85 51	9	245	96 14
2 00-2 09	12	213	92 24	8	113	86 77	4	10	97 13
2 10-2 19	13	258	93 60	13	258	89 64	–	–	97 13
2 20-2 29	4	80	94 01	2	57	90 28	2	22	97 36
2 30-2 39	12	204	95 08	9	158	92 03	3	46	97 81
2 40 or more	56	937	100 00	43	717	100 00	13	220	100 00
	Income below poverty level[1]								
Total	196	2 191	100 00	90	1 030	100 00	106	1 161	100 00
Less than 0 05	–	–	0 00	–	–	0 00	–	–	0 00
0 05-0 09	1	4	0 18	–	–	0 00	1	4	0 33
0 10-0 14	–	–	0 18	–	–	0 00	–	–	0 33
0 15-0 19	–	–	0 18	–	–	0 00	–	–	0 33
0 20-0 29	6	63	3 05	2	22	2 09	4	41	3 90
0 30-0 39	8	82	6 80	3	27	4 68	5	56	8 68
0 40-0 49	14	112	11 92	2	9	5 59	12	103	17 53
0 50-0 59	15	193	20 74	4	96	14 88	11	98	25 94
0 60-0 69	25	321	35 39	13	157	30 14	12	164	40 04
0 70-0 79	17	136	41 58	6	32	33 29	11	103	48 93
0 80-0 89	17	213	51 29	8	67	39 81	9	146	61 47
0 90-0 99	18	171	59 07	7	75	47 07	11	96	69 72
1 00-1 19	25	340	74 61	11	157	62 27	14	184	85 56
1 20-1 39	13	179	82 80	10	140	75 91	3	39	88 91
1 40-1 59	13	177	90 86	6	79	83 58	7	98	97 32
1 60-1 79	9	81	94 54	6	70	90 39	3	11	98 23
1 80-1 99	6	52	96 94	5	47	94 99	1	5	98 66
2 00-2 09	–	–	96 94	–	–	94 99	–	–	98 66
2 10-2 19	2	17	97 70	2	17	96 63	–	–	98 66
2 20-2 29	–	–	97 70	–	–	96 63	–	–	98 66
2 30-2 39	2	18	98 52	1	13	97 86	1	5	99 10
2 40 or more	5	32	100 00	4	22	100 00	1	10	100 00
	Income above poverty level[1]								
Total	1 005	15 783	100 00	476	7 482	100 00	529	8 300	100 00
Less than 0 05	–	–	0 00	–	–	0 00	–	–	0 00
0 05-0 09	1	22	0 14	1	22	0 30	–	–	0 00
0 10-0 14	–	–	0 14	–	–	0 30	–	–	0 00
0 15-0 19	–	–	0 14	–	–	0 30	–	–	0 00
0 20-0 29	13	152	1 11	3	31	0 71	10	122	1 47
0 30-0 39	22	360	3 39	6	102	2 07	16	258	4 58
0 40-0 49	36	407	5 97	10	102	3 43	26	305	8 25
0 50-0 59	54	772	10 86	13	142	5 33	41	630	15 84
0 60-0 69	67	1 107	17 87	16	256	8 76	51	851	26 10
0 70-0 79	79	1 188	25 40	25	432	14 53	54	755	35 20
0 80-0 89	89	1 380	34 14	23	341	19 09	66	1 039	47 71
0 90-0 99	101	1 569	44 08	47	635	27 57	54	934	58 97
1 00-1 19	179	2 734	61 40	87	1 304	45 00	92	1 429	76 19
1 20-1 39	110	1 900	73 44	70	1 270	61 97	40	630	83 78
1 40-1 59	80	1 304	81 70	45	702	71 36	35	602	91 03
1 60-1 79	51	723	86 28	33	467	77 60	18	256	94 11
1 80-1 99	41	621	90 22	34	482	84 04	7	139	95 79
2 00-2 09	12	213	91 57	8	113	85 56	4	10	96 99
2 10-2 19	11	242	93 10	11	242	88 78	–	–	96 99
2 20-2 29	4	80	93 60	2	57	89 55	2	22	97 26
2 30-2 39	8	146	94 53	7	127	91 25	1	18	97 48
2 40 or more	47	864	100 00	35	655	100 00	12	209	100 00

Table 2-134. CUMULATIVE PERCENTAGE DISTRIBUTION OF THIAMINE INTAKE VALUES IN MILLIGRAMS FOR PERSONS AGED 55-64 YEARS BY SEX AND RACE FOR INCOME LEVELS UNITED STATES, 1971-74—Con.

Thiamine in mg	White male			Black male			White female			Black female		
	Examined persons	Estimated population in thousands	Cumulative percent	Examined persons	Estimated population in thousands	Cumulative percent	Examined persons	Estimated population in thousands	Cumulative percent	Examined persons	Estimated population in thousands	Cumulative percent
	All incomes											
Total	504	8 200	100 00	85	703	100 00	552	9 112	100 00	115	871	100 00
Less than 0 05	–	–	0 00	–	–	0 00	–	–	0 00	–	–	0 00
0 05-0 09	1	22	0 27	–	–	0 00	–	–	0 00	1	4	0 44
0 10-0 14	–	–	0 27	–	–	0 00	–	–	0 00	–	–	0 44
0 15-0 19	–	–	0 27	–	–	0 00	–	–	0 00	–	–	0 44
0 20-0 29	2	36	0 71	3	17	2 35	10	154	1 69	6	21	2 85
0 30-0 39	8	139	2 41	3	15	4 44	15	260	4 55	5	28	6 11
0 40-0 49	9	99	3 62	2	7	5 44	23	321	8 06	15	87	16 11
0 50-0 59	14	210	6 19	3	33	10 12	37	626	14 93	16	120	29 87
0 60-0 69	18	312	10 00	12	126	28 01	51	862	24 39	15	165	48 79
0 70-0 79	28	464	15 65	5	29	32 11	60	836	33 56	7	44	53 84
0 80-0 89	27	389	20 40	4	21	35 15	72	1 183	46 55	8	44	58 90
0 90-0 99	50	690	28 81	7	52	42 55	53	948	56 95	13	104	70 89
1 00-1 19	82	1 300	44 67	17	201	71 10	103	1 657	75 13	11	116	84 26
1 20-1 39	77	1 452	62 38	7	43	77 26	43	696	82 77	4	15	85 99
1 40-1 59	51	838	72 60	2	9	78 60	40	680	90 24	6	95	96 89
1 60 1 79	39	587	79 76	5	38	84 06	17	268	93 18	5	15	98 65
1 80-1 99	32	496	85 80	7	36	89 21	8	241	95 83	1	4	99 10
2 00-2 09	7	110	87 14	1	3	89 66	4	10	96 92	–	–	99 10
2 10 2 19	12	255	90 25	1	3	90 11	–	–	96 92	–	–	99 10
2 20-2 29	2	57	90 95	–	–	90 11	1	20	97 14	1	3	99 41
2 30-2 39	9	158	92 88	–	–	90 11	2	41	97 59	1	5	100 00
2 40 or more	36	584	100 00	6	70	100 00	13	220	100 00	–	–	100 00
	Income below poverty level[1]											
Total	62	862	100 00	28	167	100 00	63	806	100 00	42	330	100 00
Less than 0 05	–	–	0 00	–	–	0 00	–	–	0 00	–	–	0 00
0 05-0 09	–	–	0 00	–	–	0 00	–	–	0 00	1	4	1 16
0 10-0 14	–	–	0 00	–	–	0 00	–	–	0 00	–	–	1 16
0 15-0 19	–	–	0 00	–	–	0 00	–	–	0 00	–	–	1 16
0 20-0 29	1	18	2 13	1	3	1 89	2	33	4 13	2	8	3 63
0 30-0 39	1	16	4 02	2	10	8 09	1	11	5 52	3	19	9 53
0 40-0 49	1	6	4 68	1	4	10 31	5	50	11 67	7	53	25 61
0 50-0 59	4	96	15 77	–	–	10 31	5	47	17 45	6	51	41 10
0 60-0 69	7	98	27 11	6	59	45 75	7	98	29 56	5	66	61 12
0 70-0 79	2	9	28 12	4	24	59 94	8	90	40 68	3	14	65 23
0 80-0 89	4	46	33 43	4	21	72 70	8	140	58 10	1	5	66 79
0 90-0 99	6	70	41 59	1	4	75 30	6	58	65 26	5	38	78 34
1 00-1 19	10	153	59 32	1	4	77 48	10	156	84 67	4	27	86 64
1 20-1 39	8	134	74 86	2	6	81 32	3	39	89 49	–	–	86 64
1 40-1 59	5	73	83 36	1	6	84 69	5	64	97 45	2	34	96 83
1 60-1 79	5	67	91 16	1	3	86 41	1	5	98 09	2	5	98 44
1 80-1 99	2	30	94 61	3	18	96 97	1	5	98 71	–	–	98 44
2 00-2 09	–	–	94 61	–	–	96 97	–	–	98 71	–	–	98 44
2 10-2 19	2	17	96 56	–	–	96 97	–	–	98 71	–	–	98 44
2 20-2 29	–	–	96 56	–	–	96 97	–	–	98 71	–	–	98 44
2 30-2 39	1	13	98 04	–	–	96 97	–	–	98 71	1	5	100 00
2 40 or more	3	17	100 00	1	5	100 00	1	10	100 00	–	–	100 00
	Income above poverty level[1]											
Total	421	6 955	100 00	48	435	100 00	460	7 746	100 00	67	511	100 00
Less than 0 05	–	–	0 00	–	–	0 00	–	–	0 00	–	–	0 00
0 05-0 09	1	22	0 32	–	–	0 00	–	–	0 00	–	–	0 00
0 10-0 14	–	–	0 32	–	–	0 00	–	–	0 00	–	–	0 00
0 15-0 19	–	–	0 32	–	–	0 00	–	–	0 00	–	–	0 00
0 20-0 29	1	17	0 57	2	13	3 07	7	112	1 45	3	10	1 87
0 30-0 39	6	102	2 03	–	–	3 07	14	249	4 66	2	9	3 62
0 40-0 49	8	94	3 38	1	3	3 84	18	271	8 16	8	34	10 27
0 50-0 59	10	115	5 03	2	25	9 58	31	553	15 31	9	58	21 70
0 60-0 69	11	215	8 11	5	41	19 10	43	760	25 12	8	90	39 38
0 70-0 79	24	427	14 26	1	5	20 26	51	729	34 54	3	26	44 47
0 80-0 89	22	338	19 12	–	–	20 26	59	1 000	47 45	7	39	52 08
0 90-0 99	44	619	28 02	3	15	23 75	46	868	58 65	8	66	65 07
1 00-1 19	71	1 119	44 11	14	169	62 65	85	1 340	75 96	7	89	82 49
1 20-1 39	65	1 233	61 84	5	37	71 12	36	615	83 90	4	15	85 44
1 40-1 59	44	699	71 89	1	4	71 99	31	540	90 87	4	61	97 45
1 60-1 79	29	432	78 10	4	35	80 14	15	225	93 77	2	6	98 71
1 80-1 99	29	461	84 72	4	18	84 39	6	135	95 52	1	4	99 48
2 00-2 09	7	110	86 30	1	3	85 12	4	10	96 81	–	–	99 48
2 10-2 19	10	238	89 73	1	3	85 85	–	–	96 81	–	–	99 48
2 20-2 29	2	57	90 55	–	–	85 85	1	20	97 06	1	3	100 00
2 30-2 39	7	127	92 38	–	–	85 85	1	18	97 30	–	–	100 00
2 40 or more	30	530	100 00	4	62	100 00	12	209	100 00	–	–	100 00

[1]Excludes unknown income

301-835 O - 79 — 23

Table 2-135 CUMULATIVE PERCENTAGE DISTRIBUTION OF THIAMINE INTAKE VALUES IN MILLIGRAMS FOR PERSONS AGED 65 YEARS AND OVER BY SEX AND RACE FOR INCOME LEVELS UNITED STATES, 1971-74

Thiamine in mg	Total			Male			Female		
	Examined persons	Estimated population in thousands	Cumulative percent	Examined persons	Estimated population in thousands	Cumulative percent	Examined persons	Estimated population in thousands	Cumulative percent
	All incomes								
Total	3 479	12 774	100 00	1 657	5 496	100 00	1 822	7 277	100 00
Less than 0 05	1	1	0 01	–	–	0 00	1	1	0 01
0 05-0 09	1	1	0 01	1	1	0 02	–	–	0 01
0 10-0 14	3	3	0 04	–	–	0 02	3	3	0 05
0 15-0 19	11	26	0 24	4	3	0 08	7	22	0 36
0 20-0 29	45	119	1 17	9	19	0 42	36	101	1 74
0 30-0 39	78	234	3 00	21	67	1 63	57	167	4 04
0 40-0 49	157	576	7 51	51	130	3 99	106	446	10 17
0 50-0 59	216	702	13 00	78	206	7 74	138	496	16 98
0 60-0 69	277	1 013	20 94	112	368	14 43	165	645	25 85
0 70-0 79	346	1 283	30 98	109	345	20 71	237	939	38 75
0 80-0 89	364	1 255	40 81	142	438	28 68	222	817	49 97
0 90-0 99	382	1 447	52 13	162	526	38 24	220	921	62 62
1 00-1 19	540	2 080	68 42	263	888	54 39	277	1 192	79 01
1 20-1 39	389	1 542	80 49	235	869	70 20	154	673	88 25
1 40-1 59	247	933	87 79	165	598	81 09	82	334	92 85
1 60-1 79	149	556	92 14	105	372	87 86	44	184	95 38
1 80 1 99	84	290	94 41	62	194	91 40	22	95	96 69
2 00 2 09	39	149	95 58	25	84	92 93	14	64	97 57
2 10-2 19	26	129	96 58	21	70	94 20	5	59	98 38
2 20-2 29	17	55	97 02	15	48	95 08	2	7	98 48
2 30-2 39	14	39	97 32	10	23	95 50	4	16	98 70
2 40 or more	93	342	100 00	67	247	100 00	26	95	100 00
	Income below poverty level[1]								
Total	816	2 259	100 00	335	787	100 00	481	1 472	100 00
Less than 0 05	–	–	0 00	–	–	0 00	–	–	0 00
0 05-0 09	1	1	0 05	1	1	0 13	–	–	0 00
0 10-0 14	2	2	0 12	–	–	0 13	2	2	0 11
0 15-0 19	7	14	0 74	3	2	0 45	4	12	0 89
0 20-0 29	24	53	3 10	4	5	1 09	20	48	4 18
0 30-0 39	34	89	7 05	10	34	5 35	24	56	7 95
0 40-0 49	61	192	15 54	22	37	10 02	39	155	18 50
0 50-0 59	72	166	22 88	26	49	16 27	46	116	26 41
0 60-0 69	82	242	33 61	36	85	27 11	46	157	37 08
0 70-0 79	85	240	44 21	19	34	31 48	66	205	51 01
0 80-0 89	96	253	55 39	32	65	39 69	64	188	63 77
0 90-0 99	81	219	65 10	29	60	47 27	52	160	74 63
1 00-1 19	86	212	74 50	45	97	59 65	41	115	82 44
1 20-1 39	64	242	85 21	30	112	73 87	34	130	91 27
1 40-1 59	41	123	90 67	27	78	83 76	14	46	94 37
1 60-1 79	29	78	94 13	16	40	88 87	13	38	96 94
1 80-1 99	15	40	95 90	10	29	92 57	5	11	97 67
2 00-2 09	7	16	96 61	6	13	94 26	1	3	97 87
2 10-2 19	6	12	97 16	5	11	95 63	1	2	97 97
2 20-2 29	2	3	97 29	2	3	96 00	–	–	97 97
2 30-2 39	5	14	97 90	4	9	97 16	1	5	98 30
2 40 or more	16	47	100 00	8	22	100 00	8	25	100 00
	Income above poverty level[1]								
Total	2 503	9 872	100 00	1 242	4 438	100 00	1 261	5 433	100 00
Less than 0 05	1	1	0 01	–	–	0 00	1	1	0 01
0 05-0 09	–	–	0 01	–	–	0 00	–	–	0 01
0 10-0 14	1	1	0 02	–	–	0 00	1	1	0 04
0 15-0 19	4	12	0 14	1	1	0 02	3	11	0 24
0 20-0 29	20	60	0 75	4	8	0 19	16	52	1 20
0 30-0 39	43	144	2 20	11	33	0 94	32	111	3 24
0 40-0 49	89	357	5 82	28	86	2 89	61	270	8 21
0 50-0 59	128	485	10 73	44	135	5 93	84	350	14 65
0 60-0 69	180	711	17 93	68	253	11 64	112	457	23 07
0 70-0 79	248	959	27 65	87	305	18 52	161	654	35 11
0 80-0 89	255	954	37 32	102	342	26 21	153	613	46 39
0 90-0 99	281	1 145	48 92	125	442	36 17	156	703	59 33
1 00-1 19	422	1 741	66 55	205	747	52 99	217	994	77 63
1 20-1 39	313	1 252	79 23	194	714	69 07	119	538	87 53
1 40-1 59	197	783	87 16	131	499	80 32	66	284	92 75
1 60-1 79	117	466	91 88	88	328	87 70	29	139	95 30
1 80-1 99	65	243	94 34	49	160	91 30	16	83	96 82
2 00-2 09	27	110	95 46	17	69	92 85	10	42	97 59
2 10-2 19	19	112	96 60	15	55	94 09	4	57	98 65
2 20-2 29	15	52	97 13	13	45	95 11	2	7	98 78
2 30-2 39	7	16	97 29	5	13	95 40	2	3	98 84
2 40 or more	71	267	100 00	55	204	100 00	16	63	100 00

Table 2-135. CUMULATIVE PERCENTAGE DISTRIBUTION OF THIAMINE INTAKE VALUES IN MILLIGRAMS FOR PERSONS AGED 65 YEARS AND OVER BY SEX AND RACE FOR INCOME LEVELS UNITED STATES, 1971-74—Con.

Thiamine in mg	White male			Black male			White female			Black female		
	Examined persons	Estimated population in thousands	Cumulative percent	Examined persons	Estimated population in thousands	Cumulative percent	Examined persons	Estimated population in thousands	Cumulative percent	Examined persons	Estimated population in thousands	Cumulative percent
	All incomes											
Total	1 344	4 970	100 00	294	486	100 00	1 496	6 603	100 00	318	652	100 00
Less than 0 05	–	–	0 00	–	–	0 00	–	–	0 00	1	1	0 11
0 05-0 09	–	–	0 00	1	1	0 21	–	–	0 00	–	–	0 11
0 10-0 14	–	–	0 00	–	–	0 21	–	–	0 00	3	3	0 58
0 15-0 19	–	–	0 00	4	3	0 89	2	4	0 06	5	18	3 35
0 20-0 29	7	16	0 33	2	2	1 37	18	69	1 11	18	32	8 24
0 30-0 39	14	59	1 51	7	8	3 05	33	136	3 16	24	31	13 01
0 40-0 49	33	107	3 66	17	21	7 46	87	409	9 36	19	37	18 74
0 50-0 59	48	167	7 02	29	35	14 67	98	405	15 49	39	87	32 04
0 60-0 69	82	325	13 55	28	38	22 59	132	576	24 22	33	69	42 63
0 70-0 79	77	292	19 42	30	47	32 30	196	853	37 14	41	85	55 70
0 80-0 89	107	363	26 72	35	75	47 70	187	751	48 52	32	63	65 30
0 90-0 99	139	486	36 51	23	39	55 82	184	858	61 50	34	56	73 96
1 00-1 19	225	825	53 12	34	57	67 49	249	1 138	78 74	28	54	82 24
1 20-1 39	197	796	69 13	36	66	81 13	136	619	88 11	18	54	90 57
1 40-1 59	145	567	80 54	17	27	86 76	73	311	92 82	9	23	94 17
1 60-1 79	97	365	87 88	7	7	88 23	37	163	95 29	5	13	96 14
1 80-1 99	54	179	91 47	7	13	90 98	21	94	96 71	1	1	96 36
2 00-2 09	19	70	92 89	5	14	93 77	13	62	97 64	1	3	96 80
2 10-2 19	18	63	94 15	3	7	95 24	5	59	98 53	–	–	96 80
2 20-2 29	14	44	95 02	1	5	96 22	2	7	98 64	–	–	96 80
2 30-2 39	9	22	95 47	1	1	96 38	4	16	98 88	–	–	96 80
2 40 or more	59	225	100 00	7	18	100 00	19	74	100 00	7	21	100 00
	Income below poverty level[1]											
Total	204	595	100 00	128	186	100 00	321	1 165	100 00	158	300	100 00
Less than 0 05	–	–	0 00	–	–	0 00	–	–	0 00	–	–	0 00
0 05-0 09	–	–	0 00	1	1	0 56	–	–	0 00	–	–	0 00
0 10-0 14	–	–	0 00	–	–	0 56	–	–	0 00	2	2	0 54
0 15-0 19	–	–	0 00	3	2	1 90	1	1	0 07	3	11	4 12
0 20-0 29	3	3	0 54	1	2	2 89	8	28	2 45	12	21	10 99
0 30-0 39	7	30	5 50	3	4	5 04	10	34	5 35	14	22	18 27
0 40-0 49	8	23	9 34	14	14	12 51	30	141	17 44	9	14	23 03
0 50-0 59	11	32	14 67	15	17	21 91	26	87	24 88	19	26	31 55
0 60-0 69	19	62	25 07	16	20	32 83	30	119	35 05	16	39	44 43
0 70-0 79	8	11	26 88	11	24	45 52	48	173	49 92	18	32	55 03
0 80-0 89	22	54	36 01	10	10	51 07	47	149	62 74	17	39	67 91
0 90-0 99	24	56	45 35	5	4	53 25	38	135	74 32	13	22	75 21
1 00-1 19	34	89	60 23	11	9	58 01	30	103	83 20	11	12	79 07
1 20-1 39	19	85	74 58	11	27	72 27	22	102	91 92	12	29	88 57
1 40-1 59	17	57	84 24	9	18	82 09	10	30	94 53	4	15	93 61
1 60-1 79	11	35	90 10	4	5	84 57	11	35	97 56	2	3	94 46
1 80-1 99	5	21	93 59	5	8	89 10	4	9	98 36	1	1	94 93
2 00-2 09	3	7	94 77	3	6	92 44	–	–	98 36	1	3	95 90
2 10-2 19	3	4	95 50	2	6	95 91	1	2	98 49	–	–	95 90
2 20-2 29	2	3	96 00	–	–	95 91	–	–	98 49	–	–	95 90
2 30-2 39	3	8	97 39	1	1	96 34	1	5	98 91	–	–	95 90
2 40 or more	5	16	100 00	3	7	100 00	4	13	100 00	4	12	100 00
	Income above poverty level[1]											
Total	1 077	4 127	100 00	149	277	100 00	1 113	5 120	100 00	142	298	100 00
Less than 0 05	–	–	0 00	–	–	0 00	–	–	0 00	1	1	0 24
0 05-0 09	–	–	0 00	–	–	0 00	–	–	0 00	–	–	0 24
0 10-0 14	–	–	0 00	–	–	0 00	–	–	0 00	1	1	0 72
0 15-0 19	–	–	0 00	1	1	0 29	1	3	0 07	2	7	3 18
0 20-0 29	3	7	0 17	1	1	0 47	10	41	0 87	6	11	6 97
0 30-0 39	7	29	0 88	4	4	1 97	23	102	2 86	9	8	9 80
0 40-0 49	24	77	2 75	3	8	4 72	54	253	7 81	7	17	15 60
0 50-0 59	33	118	5 61	10	14	9 61	66	300	13 67	18	50	32 35
0 60-0 69	58	236	11 33	9	15	15 16	96	430	22 06	16	27	41 57
0 70-0 79	68	280	18 12	17	19	22 05	140	608	33 93	21	47	57 24
0 80-0 89	79	279	24 88	23	62	44 64	135	586	45 37	15	24	65 28
0 90-0 99	109	409	34 80	16	33	56 43	136	673	58 51	19	26	74 07
1 00-1 19	180	699	51 74	21	42	71 56	205	968	77 41	12	26	82 86
1 20-1 39	168	668	67 91	24	39	85 70	113	512	87 42	6	26	91 53
1 40-1 59	122	489	79 77	7	8	88 76	61	275	92 79	5	8	94 33
1 60-1 79	85	325	87 65	3	3	89 68	25	121	95 16	2	9	97 42
1 80-1 99	46	153	91 35	2	5	91 48	16	83	96 78	–	–	97 42
2 00-2 09	14	61	92 82	2	7	94 13	10	42	97 59	–	–	97 42
2 10-2 19	14	54	94 13	1	1	94 37	4	57	98 71	–	–	97 42
2 20-2 29	12	41	95 12	1	5	96 10	2	7	98 85	–	–	97 42
2 30-2 39	5	13	95 43	–	–	96 10	2	3	98 91	–	–	97 42
2 40 or more	50	189	100 00	4	11	100 00	14	56	100 00	2	8	100 00

[1]Excludes unknown income

Table 2-136 CUMULATIVE PERCENTAGE DISTRIBUTION OF THIAMINE INTAKE VALUES IN MILLIGRAMS PER 1,000 CALORIES FOR PERSONS AGED 1 YEAR BY SEX AND RACE FOR INCOME LEVELS UNITED STATES, 1971-74

(The standard for thiamine at all ages is 0 4 milligrams per 1 000 calories)

Thiamine in mg per 1 000 cal	Total			Male			Female		
	Examined persons	Estimated population in thousands	Cumulative percent	Examined persons	Estimated population in thousands	Cumulative percent	Examined persons	Estimated population in thousands	Cumulative percent
	All incomes								
Total	553	3 313	100 00	286	1 693	100 00	267	1 620	100 00
Less than 0 05	–	–	0 00	–	–	0 00	–	–	0 00
0 05-0 09	–	–	0 00	–	–	0 00	–	–	0 00
0 10-0 14	–	–	0 00	–	–	0 00	–	–	0 00
0 15-0 19	–	–	0 00	–	–	0 00	–	–	0 00
0 20-0 29	1	1	0 03	1	1	0 06	–	–	0 00
0 30-0 39	9	82	2 52	7	61	3 66	2	21	1 32
0 40-0 49	35	219	9 14	19	116	10 54	16	103	7 66
0 50-0 59	107	699	30 22	67	453	37 32	40	245	22 80
0 60-0 69	125	768	53 39	62	402	61 09	63	365	45 35
0 70-0 79	108	599	71 48	50	247	75 69	58	352	67 07
0 80-0 89	60	288	80 17	35	162	85 27	25	126	74 85
0 90-0 99	44	265	88 16	17	97	91 01	27	167	85 18
1 00-1 19	31	184	93 70	8	45	93 69	23	138	93 72
1 20-1 39	12	53	95 29	9	45	96 34	3	8	94 20
1 40-1 59	7	55	96 95	4	21	97 56	3	34	96 30
1 60-1 79	5	48	98 40	2	15	98 47	3	33	98 32
1 80-1 99	4	27	99 22	–	–	98 47	4	27	100 00
2 00-2 09	1	5	99 38	1	5	98 78	–	–	100 00
2 10-2 19	–	–	99 38	–	–	98 78	–	–	100 00
2 20-2 29	1	6	99 56	1	6	99 15	–	–	100 00
2 30-2 39	2	7	99 77	2	7	99 54	–	–	100 00
2 40 or more	1	8	100 00	1	8	100 00	–	–	100 00
	Income below poverty level[1]								
Total	139	610	100 00	68	309	100 00	71	302	100 00
Less than 0 05	–	–	0 00	–	–	0 00	–	–	0 00
0 05-0 09	–	–	0 00	–	–	0 00	–	–	0 00
0 10-0 14	–	–	0 00	–	–	0 00	–	–	0 00
0 15-0 19	–	–	0 00	–	–	0 00	–	–	0 00
0 20-0 29	1	1	0 16	1	1	0 32	–	–	0 00
0 30-0 39	4	17	3 02	4	17	5 98	–	–	0 00
0 40-0 49	12	70	14 47	4	15	10 99	8	54	18 02
0 50-0 59	28	139	37 28	15	88	39 54	13	51	34 96
0 60-0 69	34	163	63 98	14	89	68 28	20	74	59 59
0 70-0 79	24	88	78 34	12	36	80 07	12	51	76 56
0 80-0 89	16	57	87 69	10	29	89 43	6	28	85 90
0 90-0 99	11	38	93 88	4	20	95 79	7	18	91 93
1 00-1 19	3	18	96 77	–	–	95 79	3	18	97 77
1 20-1 39	3	5	97 59	2	3	96 71	1	2	98 50
1 40-1 59	3	15	100 00	2	10	100 00	1	5	100 00
1 60-1 79	–	–	100 00	–	–	100 00	–	–	100 00
1 80-1 99	–	–	100 00	–	–	100 00	–	–	100 00
2 00-2 09	–	–	100 00	–	–	100 00	–	–	100 00
2 10-2 19	–	–	100 00	–	–	100 00	–	–	100 00
2 20-2 29	–	–	100 00	–	–	100 00	–	–	100 00
2 30-2 39	–	–	100 00	–	–	100 00	–	–	100 00
2 40 or more	–	–	100 00	–	–	100 00	–	–	100 00
	Income above poverty level[1]								
Total	404	2 645	100 00	212	1 347	100 00	192	1 298	100 00
Less than 0 05	–	–	0 00	–	–	0 00	–	–	0 00
0 05-0 09	–	–	0 00	–	–	0 00	–	–	0 00
0 10-0 14	–	–	0 00	–	–	0 00	–	–	0 00
0 15-0 19	–	–	0 00	–	–	0 00	–	–	0 00
0 20-0 29	–	–	0 00	–	–	0 00	–	–	0 00
0 30-0 39	5	65	2 45	3	44	3 24	2	21	1 64
0 40-0 49	23	149	8 11	15	101	10 74	8	48	5 38
0 50-0 59	77	540	28 52	50	346	36 41	27	194	20 33
0 60-0 69	87	593	50 93	46	305	59 08	41	287	42 47
0 70-0 79	83	508	70 13	37	207	74 47	46	301	65 63
0 80-0 89	44	231	78 87	25	133	84 36	19	98	73 17
0 90-0 99	31	210	86 81	13	77	90 12	18	133	83 38
1 00-1 19	28	166	93 09	8	45	93 49	20	121	92 68
1 20-1 39	9	48	94 89	7	42	96 61	2	6	93 11
1 40-1 59	4	40	96 41	2	11	97 40	2	30	95 39
1 60-1 79	5	48	98 23	2	15	98 53	3	33	97 91
1 80-1 99	4	27	99 25	–	–	98 53	4	27	100 00
2 00-2 09	1	5	99 45	1	5	98 93	–	–	100 00
2 10-2 19	–	–	99 45	–	–	98 93	–	–	100 00
2 20-2 29	–	–	99 45	–	–	98 93	–	–	100 00
2 30-2 39	2	7	99 71	2	7	99 42	–	–	100 00
2 40 or more	1	8	100 00	1	8	100 00	–	–	100 00

Table 2-136. CUMULATIVE PERCENTAGE DISTRIBUTION OF THIAMINE INTAKE VALUES IN MILLIGRAMS PER 1,000 CALORIES FOR PERSONS AGED 1 YEAR BY SEX AND RACE FOR INCOME LEVELS UNITED STATES, 1971-74—Con.

[The standard for thiamine at all ages is 0 4 milligrams per 1 000 calories]

Thiamine in mg per 1 000 cal	White male			Black male			White female			Black female		
	Examined persons	Estimated population in thousands	Cumulative percent	Examined persons	Estimated population in thousands	Cumulative percent	Examined persons	Estimated population in thousands	Cumulative percent	Examined persons	Estimated population in thousands	Cumulative percent
	All incomes											
Total	211	1 402	100 00	72	280	100 00	189	1 328	100 00	73	257	100 00
Less than 0 05	–	–	0 00	–	–	0 00	–	–	0 00	–	–	0 00
0 05-0 09	–	–	0 00	–	–	0 00	–	–	0 00	–	–	0 00
0 10-0 14	–	–	0 00	–	–	0 00	–	–	0 00	–	–	0 00
0 15-0 19	–	–	0 00	–	–	0 00	–	–	0 00	–	–	0 00
0 20-0 29	–	–	0 00	1	1	0 35	–	–	0 00	–	–	0 00
0 30-0 39	5	57	4 10	2	4	1 64	2	21	1 61	–	–	0 00
0 40-0 49	17	114	12 21	2	3	2 66	10	76	7 33	6	27	10 42
0 50-0 59	56	393	40 27	11	60	24 09	30	215	23 55	10	30	22 11
0 60-0 69	40	300	61 70	21	98	59 07	42	293	45 62	20	68	48 41
0 70-0 79	33	199	75 93	16	47	75 72	44	299	68 11	13	46	66 43
0 80-0 89	26	134	85 49	9	28	85 81	19	99	75 58	6	27	76 86
0 90-0 99	10	69	90 44	7	28	95 70	19	136	85 84	7	25	86 42
1 00-1 19	8	45	93 68	–	–	95 70	14	99	93 27	7	23	95 18
1 20-1 39	8	43	96 78	1	1	96 21	1	1	93 36	2	7	97 75
1 40-1 59	3	19	98 13	1	2	96 82	2	30	95 58	1	5	99 50
1 60-1 79	1	6	98 59	1	9	100 00	3	33	98 05	–	–	99 50
1 80-1 99	–	–	98 59	–	–	100 00	3	26	100 00	1	1	100 00
2 00-2 09	1	5	98 97	–	–	100 00	–	–	100 00	–	–	100 00
2 10-2 19	–	–	98 97	–	–	100 00	–	–	100 00	–	–	100 00
2 20-2 29	–	–	98 97	–	–	100 00	–	–	100 00	–	–	100 00
2 30-2 39	2	7	99 44	–	–	100 00	–	–	100 00	–	–	100 00
2 40 or more	1	8	100 00	–	–	100 00	–	–	100 00	–	–	100 00
	Income below poverty level[1]											
Total	30	158	100 00	38	151	100 00	27	146	100 00	42	142	100 00
Less than 0 05	–	–	0 00	–	–	0 00	–	–	0 00	–	–	0 00
0 05-0 09	–	–	0 00	–	–	0 00	–	–	0 00	–	–	0 00
0 10-0 14	–	–	0 00	–	–	0 00	–	–	0 00	–	–	0 00
0 15-0 19	–	–	0 00	–	–	0 00	–	–	0 00	–	–	0 00
0 20-0 29	–	–	0 00	1	1	0 65	–	–	0 00	–	–	0 00
0 30-0 39	2	14	8 79	2	4	3 05	–	–	0 00	–	–	0 00
0 40-0 49	4	15	18 60	–	–	3 05	3	30	20 15	5	25	17 49
0 50-0 59	9	45	46 86	6	44	31 88	6	26	37 71	7	25	35 38
0 60-0 69	6	42	73 74	8	46	62 57	8	34	60 95	11	36	60 46
0 70-0 79	3	15	83 25	9	21	76 76	5	30	81 76	7	21	75 07
0 80-0 89	4	17	93 76	6	12	84 91	3	18	94 04	3	10	82 25
0 90-0 99	–	–	93 76	4	20	97 92	1	2	95 52	6	16	93 52
1 00-1 19	–	–	93 76	–	–	97 92	1	7	100 00	1	2	95 26
1 20-1 39	1	1	94 63	1	1	98 88	–	–	100 00	1	2	96 82
1 40-1 59	1	8	100 00	1	2	100 00	–	–	100 00	1	5	100 00
1 60-1 79	–	–	100 00	–	–	100 00	–	–	100 00	–	–	100 00
1 80-1 99	–	–	100 00	–	–	100 00	–	–	100 00	–	–	100 00
2 00-2 09	–	–	100 00	–	–	100 00	–	–	100 00	–	–	100 00
2 10-2 19	–	–	100 00	–	–	100 00	–	–	100 00	–	–	100 00
2 20-2 29	–	–	100 00	–	–	100 00	–	–	100 00	–	–	100 00
2 30-2 39	–	–	100 00	–	–	100 00	–	–	100 00	–	–	100 00
2 40 or more	–	–	100 00	–	–	100 00	–	–	100 00	–	–	100 00
	Income above poverty level[1]											
Total	178	1 223	100 00	32	118	100 00	159	1 169	100 00	30	107	100 00
Less than 0 05	–	–	0 00	–	–	0 00	–	–	0 00	–	–	0 00
0 05-0 09	–	–	0 00	–	–	0 00	–	–	0 00	–	–	0 00
0 10-0 14	–	–	0 00	–	–	0 00	–	–	0 00	–	–	0 00
0 15-0 19	–	–	0 00	–	–	0 00	–	–	0 00	–	–	0 00
0 20-0 29	–	–	0 00	–	–	0 00	–	–	0 00	–	–	0 00
0 30-0 39	3	44	3 56	–	–	0 00	2	21	1 82	–	–	0 00
0 40-0 49	13	98	11 59	2	3	2 41	7	47	5 80	1	2	1 82
0 50-0 59	45	329	38 50	5	17	16 39	24	190	22 01	3	5	6 18
0 60-0 69	33	257	59 50	12	44	53 90	32	255	43 85	9	32	36 22
0 70-0 79	30	184	74 58	6	22	72 15	39	268	66 77	6	26	60 24
0 80-0 89	22	117	84 18	3	16	85 63	16	81	73 71	3	17	75 86
0 90-0 99	10	69	89 85	3	8	92 47	17	126	84 49	–	–	75 86
1 00-1 19	8	45	93 56	–	–	92 47	13	92	92 36	6	20	94 68
1 20-1 39	7	42	97 00	–	–	92 47	1	1	92 46	1	4	98 80
1 40-1 59	2	11	97 86	–	–	92 47	2	30	94 99	–	–	98 80
1 60-1 79	1	6	98 39	1	9	100 00	3	33	97 79	–	–	98 80
1 80-1 99	–	–	98 39	–	–	100 00	3	26	100 00	1	1	100 00
2 00-2 09	1	5	98 82	–	–	100 00	–	–	100 00	–	–	100 00
2 10-2 19	–	–	98 82	–	–	100 00	–	–	100 00	–	–	100 00
2 20-2 29	–	–	98 82	–	–	100 00	–	–	100 00	–	–	100 00
2 30-2 39	2	7	99 36	–	–	100 00	–	–	100 00	–	–	100 00
2 40 or more	1	8	100 00	–	–	100 00	–	–	100 00	–	–	100 00

[1]Excludes unknown income

Table 2-137. CUMULATIVE PERCENTAGE DISTRIBUTION OF THIAMINE INTAKE VALUES IN MILLIGRAMS PER 1,000 CALORIES FOR PERSONS AGED 2-3 YEARS BY SEX AND RACE FOR INCOME LEVELS UNITED STATES, 1971-74

[The standard for thiamine at all ages is 0 4 milligrams per 1 000 calories]

Thiamine in mg per 1 000 cal	Total			Male			Female		
	Examined persons	Estimated population in thousands	Cumulative percent	Examined persons	Estimated population in thousands	Cumulative percent	Examined persons	Estimated population in thousands	Cumulative percent
	All incomes								
Total	1 170	6 963	100 00	606	3 554	100 00	564	3 409	100 00
Less than 0 05	–	–	0 00	–	–	0 00	–	–	0 00
0 05-0 09	–	–	0 00	–	–	0 00	–	–	0 00
0 10-0 14	–	–	0 00	–	–	0 00	–	–	0 00
0 15-0 19	1	2	0 03	–	–	0 00	1	2	0 07
0 20-0 29	3	21	0 33	1	1	0 03	2	20	0 64
0 30-0 39	23	145	2 41	13	101	2 89	10	44	1 92
0 40-0 49	117	637	11 57	60	274	10 60	57	363	12 57
0 50-0 59	218	1 431	32 12	121	825	33 82	97	606	30 34
0 60-0 69	293	1 830	58 40	140	869	58 28	153	961	58 53
0 70-0 79	219	1 218	75 89	107	599	75 13	112	619	76 68
0 80-0 89	125	736	86 45	71	417	86 88	54	318	86 01
0 90-0 99	69	375	91 83	34	170	91 67	35	204	92 00
1 00-1 19	66	340	96 71	39	184	96 85	27	155	96 56
1 20-1 39	18	99	98 13	10	46	98 14	8	53	98 13
1 40-1 59	9	62	99 03	4	18	98 64	5	45	99 43
1 60-1 79	5	41	99 62	4	33	99 57	1	8	99 68
1 80-1 99	2	14	99 82	1	12	99 90	1	2	99 75
2 00-2 09	1	4	99 88	1	4	100 00	–	–	99 75
2 10-2 19	–	–	99 88	–	–	100 00	–	–	99 75
2 20-2 29	–	–	99 88	–	–	100 00	–	–	99 75
2 30-2 39	–	–	99 88	–	–	100 00	–	–	99 75
2 40 or more	1	9	100 00	–	–	100 00	1	9	100 00
	Income below poverty level[1]								
Total	312	1 292	100 00	165	691	100 00	147	600	100 00
Less than 0 05	–	–	0 00	–	–	0 00	–	–	0 00
0 05-0 09	–	–	0 00	–	–	0 00	–	–	0 00
0 10-0 14	–	–	0 00	–	–	0 00	–	–	0 00
0 15-0 19	–	–	0 00	–	–	0 00	–	–	0 00
0 20-0 29	–	–	0 00	–	–	0 00	–	–	0 00
0 30-0 39	9	24	1 89	4	17	2 48	5	7	1 20
0 40-0 49	33	108	10 22	20	56	10 57	13	52	9 81
0 50-0 59	42	215	26 88	20	126	28 74	22	90	24 75
0 60-0 69	91	397	57 60	46	200	57 61	45	197	57 60
0 70-0 79	52	152	69 36	24	76	68 60	28	76	70 23
0 80-0 89	34	141	80 27	21	77	79 71	13	64	80 93
0 90-0 99	21	96	87 74	11	53	87 44	10	43	88 07
1 00-1 19	23	127	97 59	15	71	97 76	8	56	97 40
1 20-1 39	6	19	99 04	4	16	100 00	2	3	97 94
1 40-1 59	1	12	100 00	–	–	100 00	1	12	100 00
1 60-1 79	–	–	100 00	–	–	100 00	–	–	100 00
1 80-1 99	–	–	100 00	–	–	100 00	–	–	100 00
2 00-2 09	–	–	100 00	–	–	100 00	–	–	100 00
2 10-2 19	–	–	100 00	–	–	100 00	–	–	100 00
2 20-2 29	–	–	100 00	–	–	100 00	–	–	100 00
2 30-2 39	–	–	100 00	–	–	100 00	–	–	100 00
2 40 or more	–	–	100 00	–	–	100 00	–	–	100 00
	Income above poverty level[1]								
Total	835	5 553	100 00	434	2 808	100 00	401	2 744	100 00
Less than 0 05	–	–	0 00	–	–	0 00	–	–	0 00
0 05-0 09	–	–	0 00	–	–	0 00	–	–	0 00
0 10-0 14	–	–	0 00	–	–	0 00	–	–	0 00
0 15-0 19	1	2	0 04	–	–	0 00	1	2	0 08
0 20-0 29	3	21	0 41	1	1	0 04	2	20	0 80
0 30-0 39	14	121	2 59	9	84	3 04	5	36	2 12
0 40-0 49	81	510	11 78	39	203	10 26	42	307	13 33
0 50-0 59	171	1 196	33 31	99	689	34 78	72	507	31 80
0 60-0 69	196	1 398	58 49	92	657	58 17	104	741	58 81
0 70-0 79	163	1 045	77 31	82	512	76 42	81	533	78 22
0 80-0 89	89	583	87 81	50	341	88 55	39	243	87 06
0 90-0 99	45	267	92 61	22	112	92 55	23	154	92 67
1 00-1 19	43	212	96 43	24	113	96 57	19	99	96 29
1 20-1 39	12	80	97 88	6	30	97 65	6	50	98 12
1 40-1 59	8	50	98 78	4	18	98 28	4	32	99 29
1 60-1 79	5	41	99 53	4	33	99 46	1	8	99 60
1 80-1 99	2	14	99 78	1	12	99 87	1	2	99 69
2 00-2 09	1	4	99 85	1	4	100 00	–	–	99 69
2 10-2 19	–	–	99 85	–	–	100 00	–	–	99 69
2 20-2 29	–	–	99 85	–	–	100 00	–	–	99 69
2 30-2 39	–	–	99 85	–	–	100 00	–	–	99 69
2 40 or more	1	9	100 00	–	–	100 00	1	9	100 00

Table 2-137. CUMULATIVE PERCENTAGE DISTRIBUTION OF THIAMINE INTAKE VALUES IN MILLIGRAMS PER 1,000 CALORIES FOR PERSONS AGED 2-3 YEARS BY SEX AND RACE FOR INCOME LEVELS UNITED STATES, 1971-74—Con.

[The standard for thiamine at all ages is 0 4 milligrams per 1 000 calories]

Thiamine in mg per 1 000 cal	White male			Black male			White female			Black female		
	Examined persons	Estimated population in thousands	Cumulative percent	Examined persons	Estimated population in thousands	Cumulative percent	Examined persons	Estimated population in thousands	Cumulative percent	Examined persons	Estimated population in thousands	Cumulative percent
	All incomes											
Total	443	2 997	100 00	149	479	100 00	414	2 873	100 00	144	505	100 00
Less than 0 05	–	–	0 00	–	–	0 00	–	–	0 00	–	–	0 00
0 05-0 09	–	–	0 00	–	–	0 00	–	–	0 00	–	–	0 00
0 10-0 14	–	–	0 00	–	–	0 00	–	–	0 00	–	–	0 00
0 15-0 19	–	–	0 00	–	–	0 00	1	2	0 08	–	–	0 00
0 20-0 29	1	1	0 04	–	–	0 00	2	20	0 76	–	–	0 00
0 30-0 39	8	83	2 81	5	18	3 85	8	40	2 16	2	3	0 68
0 40-0 49	35	224	10 29	23	44	13 10	47	333	13 76	9	23	5 15
0 50-0 59	93	746	35 17	25	62	26 02	71	487	30 70	25	115	27 92
0 60-0 69	102	679	57 82	33	155	58 26	105	778	57 77	47	182	63 98
0 70-0 79	85	520	75 19	21	70	72 80	79	526	76 08	31	82	80 11
0 80-0 89	58	384	88 01	13	33	79 73	41	275	85 64	12	36	87 24
0 90-0 99	24	141	92 71	8	21	84 04	27	176	91 78	8	28	92 75
1 00-1 19	23	133	97 16	15	50	94 44	19	122	96 03	8	33	99 37
1 20-1 39	5	22	97 90	5	24	99 37	6	50	97 77	2	3	100 00
1 40-1 59	4	18	98 48	–	–	99 37	5	45	99 33	–	–	100 00
1 60-1 79	3	30	99 49	1	3	100 00	1	8	99 62	–	–	100 00
1 80-1 99	1	12	99 88	–	–	100 00	1	2	99 70	–	–	100 00
2 00-2 09	1	4	100 00	–	–	100 00	–	–	99 70	–	–	100 00
2 10-2 19	–	–	100 00	–	–	100 00	–	–	99 70	–	–	100 00
2 20-2 29	–	–	100 00	–	–	100 00	–	–	99 70	–	–	100 00
2 30-2 39	–	–	100 00	–	–	100 00	–	–	99 70	–	–	100 00
2 40 or more	–	–	100 00	–	–	100 00	1	9	100 00	–	–	100 00
	Income below poverty level[1]											
Total	72	423	100 00	89	251	100 00	68	363	100 00	79	238	100 00
Less than 0 05	–	–	0 00	–	–	0 00	–	–	0 00	–	–	0 00
0 05-0 09	–	–	0 00	–	–	0 00	–	–	0 00	–	–	0 00
0 10-0 14	–	–	0 00	–	–	0 00	–	–	0 00	–	–	0 00
0 15-0 19	–	–	0 00	–	–	0 00	–	–	0 00	–	–	0 00
0 20-0 29	–	–	0 00	–	–	0 00	–	–	0 00	–	–	0 00
0 30-0 39	1	12	2 88	3	5	1 98	3	4	1 04	2	3	1 44
0 40-0 49	8	38	11 91	12	18	9 05	5	30	9 43	8	21	10 39
0 50-0 59	7	91	33 39	13	35	22 91	16	77	30 78	6	12	15 54
0 60-0 69	26	136	65 51	18	51	43 11	16	96	57 23	29	101	58 15
0 70-0 79	10	30	72 51	14	46	61 58	11	42	68 85	17	34	72 34
0 80-0 89	11	50	84 32	10	27	72 30	7	41	80 23	6	23	81 99
0 90-0 99	4	32	91 83	6	18	79 62	5	29	88 22	5	14	87 85
1 00-1 19	4	32	99 52	10	38	94 63	4	30	96 59	4	26	98 65
1 20-1 39	1	2	100 00	3	14	100 00	–	–	96 59	2	3	100 00
1 40-1 59	–	–	100 00	–	–	100 00	1	12	100 00	–	–	100 00
1 60-1 79	–	–	100 00	–	–	100 00	–	–	100 00	–	–	100 00
1 80-1 99	–	–	100 00	–	–	100 00	–	–	100 00	–	–	100 00
2 00-2 09	–	–	100 00	–	–	100 00	–	–	100 00	–	–	100 00
2 10-2 19	–	–	100 00	–	–	100 00	–	–	100 00	–	–	100 00
2 20-2 29	–	–	100 00	–	–	100 00	–	–	100 00	–	–	100 00
2 30-2 39	–	–	100 00	–	–	100 00	–	–	100 00	–	–	100 00
2 40 or more	–	–	100 00	–	–	100 00	–	–	100 00	–	–	100 00
	Income above poverty level[1]											
Total	365	2 529	100 00	59	219	100 00	336	2 456	100 00	59	257	100 00
Less than 0 05	–	–	0 00	–	–	0 00	–	–	0 00	–	–	0 00
0 05-0 09	–	–	0 00	–	–	0 00	–	–	0 00	–	–	0 00
0 10-0 14	–	–	0 00	–	–	0 00	–	–	0 00	–	–	0 00
0 15-0 19	–	–	0 00	–	–	0 00	1	2	0 09	–	–	0 00
0 20-0 29	1	1	0 04	–	–	0 00	2	20	0 89	–	–	0 00
0 30-0 39	7	71	2 84	2	13	6 13	5	36	2 37	–	–	0 00
0 40-0 49	26	170	9 58	11	27	18 24	41	300	14 59	–	–	0 00
0 50-0 59	85	653	35 39	11	19	26 71	53	402	30 94	18	101	39 44
0 60-0 69	74	531	56 37	15	104	74 01	88	666	58 05	15	74	68 33
0 70-0 79	74	480	75 36	7	23	84 60	66	475	77 39	13	46	86 43
0 80-0 89	47	334	88 58	3	6	87 46	32	222	86 43	6	13	91 54
0 90-0 99	19	105	92 73	2	2	88 49	20	140	92 13	3	14	96 96
1 00-1 19	19	101	96 71	5	12	94 01	15	92	95 86	4	8	100 00
1 20-1 39	4	20	97 51	2	10	98 63	6	50	97 90	–	–	100 00
1 40-1 59	4	18	98 20	–	–	98 63	4	32	99 21	–	–	100 00
1 60-1 79	3	30	99 40	1	3	100 00	1	8	99 55	–	–	100 00
1 80-1 99	1	12	99 85	–	–	100 00	1	2	99 65	–	–	100 00
2 00-2 09	1	4	100 00	–	–	100 00	–	–	99 65	–	–	100 00
2 10-2 19	–	–	100 00	–	–	100 00	–	–	99 65	–	–	100 00
2 20-2 29	–	–	100 00	–	–	100 00	–	–	99 65	–	–	100 00
2 30-2 39	–	–	100 00	–	–	100 00	–	–	99 65	–	–	100 00
2 40 or more	–	–	100 00	–	–	100 00	1	9	100 00	–	–	100 00

[1]Excludes unknown income

Table 2-138. CUMULATIVE PERCENTAGE DISTRIBUTION OF THIAMINE INTAKE VALUES IN MILLIGRAMS PER 1,000 CALORIES FOR PERSONS AGED 4-5 YEARS BY SEX AND RACE FOR INCOME LEVELS UNITED STATES, 1971-74

[The standard for thiamine at all ages is 0 4 milligrams per 1 000 calories]

Thiamine in mg per 1 000 cal	Total			Male			Female		
	Examined persons	Estimated population in thousands	Cumulative percent	Examined persons	Estimated population in thousands	Cumulative percent	Examined persons	Estimated population in thousands	Cumulative percent
	All incomes								
Total	1 172	6 672	100 00	577	3 379	100 00	595	3 294	100 00
Less than 0 05	–	–	0 00	–	–	0 00	–	–	0 00
0 05-0 09	–	–	0 00	–	–	0 00	–	–	0 00
0 10-0 14	–	–	0 00	–	–	0 00	–	–	0 00
0 15-0 19	–	–	0 00	–	–	0 00	–	–	0 00
0 20-0 29	9	69	1 04	6	44	1 29	3	26	0 79
0 30-0 39	22	148	3 26	9	52	2 82	13	97	3 73
0 40-0 49	116	708	13 87	54	333	12 69	62	374	15 09
0 50-0 59	242	1 439	35 43	112	703	33 51	130	735	37 41
0 60-0 69	294	1 749	61 65	162	965	62 06	132	785	61 23
0 70-0 79	208	1 116	78 38	96	534	77 87	112	582	78 90
0 80-0 89	127	647	88 08	59	337	87 85	68	310	88 32
0 90-0 99	71	352	93 36	34	164	92 71	37	188	94 03
1 00-1 19	53	274	97 47	25	122	96 32	28	152	98 64
1 20-1 39	17	102	99 00	12	79	98 66	5	23	99 35
1 40-1 59	9	43	99 65	4	22	99 30	5	21	100 00
1 60-1 79	2	13	99 83	2	13	99 67	–	–	100 00
1 80-1 99	1	9	99 97	1	9	99 95	–	–	100 00
2 00-2 09	1	2	100 00	1	2	100 00	–	–	100 00
2 10-2 19	–	–	100 00	–	–	100 00	–	–	100 00
2 20-2 29	–	–	100 00	–	–	100 00	–	–	100 00
2 30-2 39	–	–	100 00	–	–	100 00	–	–	100 00
2 40 or more	–	–	100 00	–	–	100 00	–	–	100 00
	Income below poverty level[1]								
Total	315	1 319	100 00	166	717	100 00	149	602	100 00
Less than 0 05	–	–	0 00	–	–	0 00	–	–	0 00
0 05-0 09	–	–	0 00	–	–	0 00	–	–	0 00
0 10-0 14	–	–	0 00	–	–	0 00	–	–	0 00
0 15-0 19	–	–	0 00	–	–	0 00	–	–	0 00
0 20-0 29	3	8	0 57	3	8	1 06	–	–	0 00
0 30-0 39	5	30	2 82	1	3	1 41	4	27	4 49
0 40-0 49	23	104	10 69	12	73	11 60	11	31	9 61
0 50-0 59	70	282	32 10	29	121	28 50	41	161	36 39
0 60-0 69	74	356	59 11	46	214	58 32	28	142	60 05
0 70-0 79	55	180	72 73	29	95	71 64	26	84	74 01
0 80-0 89	42	170	85 59	20	88	83 89	22	82	87 61
0 90-0 99	19	100	93 20	13	67	93 30	6	33	93 07
1 00-1 19	16	62	97 87	6	21	96 30	10	40	99 74
1 20-1 39	6	24	99 69	5	23	99 44	1	2	100 00
1 40-1 59	1	2	99 83	1	2	99 68	–	–	100 00
1 60-1 79	1	2	100 00	1	2	100 00	–	–	100 00
1 80-1 99	–	–	100 00	–	–	100 00	–	–	100 00
2 00-2 09	–	–	100 00	–	–	100 00	–	–	100 00
2 10-2 19	–	–	100 00	–	–	100 00	–	–	100 00
2 20-2 29	–	–	100 00	–	–	100 00	–	–	100 00
2 30-2 39	–	–	100 00	–	–	100 00	–	–	100 00
2 40 or more	–	–	100 00	–	–	100 00	–	–	100 00
	Income above poverty level[1]								
Total	831	5 212	100 00	400	2 594	100 00	431	2 618	100 00
Less than 0 05	–	–	0 00	–	–	0 00	–	–	0 00
0 05-0 09	–	–	0 00	–	–	0 00	–	–	0 00
0 10-0 14	–	–	0 00	–	–	0 00	–	–	0 00
0 15-0 19	–	–	0 00	–	–	0 00	–	–	0 00
0 20-0 29	6	62	1 19	3	36	1 39	3	26	0 99
0 30-0 39	17	119	3 47	8	49	3 28	9	70	3 65
0 40-0 49	91	596	14 89	42	260	13 32	49	335	16 45
0 50-0 59	166	1 121	36 40	81	574	35 44	85	547	37 35
0 60-0 69	210	1 332	61 96	109	711	62 83	101	621	61 09
0 70-0 79	148	914	79 49	66	426	79 24	82	488	79 74
0 80-0 89	83	470	88 51	39	249	88 86	44	220	88 16
0 90-0 99	52	252	93 35	21	97	92 59	31	155	94 09
1 00-1 19	37	212	97 41	19	101	96 47	18	112	98 35
1 20-1 39	11	78	98 92	7	57	98 65	4	22	99 18
1 40-1 59	7	35	99 59	2	14	99 18	5	21	100 00
1 60-1 79	1	10	99 79	1	10	99.57	–	–	100 00
1 80-1 99	1	9	99 96	1	9	99 93	–	–	100 00
2 00-2 09	1	2	100 00	1	2	100 00	–	–	100 00
2 10-2 19	–	–	100 00	–	–	100 00	–	–	100 00
2 20-2 29	–	–	100 00	–	–	100 00	–	–	100 00
2 30-2 39	–	–	100 00	–	–	100 00	–	–	100 00
2 40 or more	–	–	100 00	–	–	100 00	–	–	100 00

Table 2-138. CUMULATIVE PERCENTAGE DISTRIBUTION OF THIAMINE INTAKE VALUES IN MILLIGRAMS PER 1,000 CALORIES FOR PERSONS AGED 4-5 YEARS BY SEX AND RACE FOR INCOME LEVELS UNITED STATES, 1971-74—Con.

[The standard for thiamine at all ages is 0 4 milligrams per 1 000 calories]

Thiamine in mg per 1 000 cal	White male			Black male			White female			Black female		
	Examined persons	Estimated population in thousands	Cumulative percent	Examined persons	Estimated population in thousands	Cumulative percent	Examined persons	Estimated population in thousands	Cumulative percent	Examined persons	Estimated population in thousands	Cumulative percent
	All incomes											
Total	436	2 866	100 00	138	486	100 00	428	2 755	100 00	161	511	100 00
Less than 0 05	–	–	0 00	–	–	0 00	–	–	0 00	–	–	0 00
0 05-0 09	–	–	0 00	–	–	0 00	–	–	0 00	–	–	0 00
0 10-0 14	–	–	0 00	–	–	0 00	–	–	0 00	–	–	0 00
0 15-0 19	–	–	0 00	–	–	0 00	–	–	0 00	–	–	0 00
0 20-0 29	5	41	1 44	1	2	0 47	3	26	0 94	–	–	0 00
0 30-0 39	7	47	3 09	2	4	1 34	11	94	4 34	2	3	0 60
0 40-0 49	47	295	13 40	7	38	9 17	45	342	16 75	17	32	6 94
0 50-0 59	89	650	36 08	23	53	20 13	103	672	41 16	26	59	18 51
0 60-0 69	122	811	64 38	39	145	50 05	95	627	63 90	34	142	46 26
0 70-0 79	70	453	80 19	25	71	64 73	73	450	80 24	37	124	70 55
0 80-0 89	44	277	89 86	14	51	75 33	41	226	88 44	27	84	87 05
0 90-0 99	21	104	93 48	13	61	87 80	26	156	94 11	11	32	93 28
1 00-1 19	16	94	96 76	9	28	93 55	22	119	98 43	6	33	99 69
1 20-1 39	9	60	98 86	3	19	97 42	4	22	99 22	1	2	100 00
1 40-1 59	4	22	99 61	–	–	97 42	5	21	100 00	–	–	100 00
1 60-1 79	–	–	99 61	2	13	100 00	–	–	100 00	–	–	100 00
1 80-1 99	1	9	99 94	–	–	100 00	–	–	100 00	–	–	100 00
2 00-2 09	1	2	100 00	–	–	100 00	–	–	100 00	–	–	100 00
2 10-2 19	–	–	100 00	–	–	100 00	–	–	100 00	–	–	100 00
2 20-2 29	–	–	100 00	–	–	100 00	–	–	100 00	–	–	100 00
2 30-2 39	–	–	100 00	–	–	100 00	–	–	100 00	–	–	100 00
2 40 or more	–	–	100 00	–	–	100 00	–	–	100 00	–	–	100 00
	Income below poverty level[1]											
Total	76	427	100 00	89	281	100 00	67	386	100 00	82	216	100 00
Less than 0 05	–	–	0 00	–	–	0 00	–	–	0 00	–	–	0 00
0 05-0 09	–	–	0 00	–	–	0 00	–	–	0 00	–	–	0 00
0 10-0 14	–	–	0 00	–	–	0 00	–	–	0 00	–	–	0 00
0 15-0 19	–	–	0 00	–	–	0 00	–	–	0 00	–	–	0 00
0 20-0 29	2	5	1 24	1	2	0 81	–	–	0 00	–	–	0 00
0 30-0 39	–	–	1 24	1	3	1 72	2	24	6 22	2	3	1 41
0 40-0 49	6	48	12 37	6	25	10 78	5	23	12 23	6	8	4 93
0 50-0 59	15	98	35 35	14	23	18 94	26	122	43 91	15	39	22 93
0 60-0 69	25	141	68 27	21	73	44 97	13	102	70 24	15	41	41 82
0 70-0 79	11	55	81 12	18	41	59 42	6	31	78 24	20	53	66 45
0 80-0 89	8	45	91 54	11	35	71 75	6	33	86 65	16	49	89 31
0 90-0 99	3	14	94 83	10	53	90 78	2	18	91 33	4	15	96 16
1 00-1 19	1	2	95 23	5	20	97 80	7	33	100 00	3	7	99 27
1 20-1 39	4	19	99 59	1	4	99 19	–	–	100 00	1	2	100 00
1 40-1 59	1	2	100 00	–	–	99 19	–	–	100 00	–	–	100 00
1 60-1 79	–	–	100 00	1	2	100 00	–	–	100 00	–	–	100 00
1 80-1 99	–	–	100 00	–	–	100 00	–	–	100 00	–	–	100 00
2 00-2 09	–	–	100 00	–	–	100 00	–	–	100 00	–	–	100 00
2 10-2 19	–	–	100 00	–	–	100 00	–	–	100 00	–	–	100 00
2 20-2 29	–	–	100 00	–	–	100 00	–	–	100 00	–	–	100 00
2 30-2 39	–	–	100 00	–	–	100 00	–	–	100 00	–	–	100 00
2 40 or more	–	–	100 00	–	–	100 00	–	–	100 00	–	–	100 00
	Income above poverty level[1]											
Total	351	2 374	100 00	47	202	100 00	355	2 324	100 00	70	266	100 00
Less than 0 05	–	–	0 00	–	–	0 00	–	–	0 00	–	–	0 00
0 05-0 09	–	–	0 00	–	–	0 00	–	–	0 00	–	–	0 00
0 10-0 14	–	–	0 00	–	–	0 00	–	–	0 00	–	–	0 00
0 15-0 19	–	–	0 00	–	–	0 00	–	–	0 00	–	–	0 00
0 20-0 29	3	36	1 51	–	–	0 00	3	26	1 11	–	–	0 00
0 30-0 39	7	47	3 51	1	2	0 82	9	70	4 12	–	–	0 00
0 40-0 49	41	248	13 95	1	13	7 06	39	312	17 56	10	23	8 47
0 50-0 59	72	543	36 84	9	30	22 07	75	528	40 26	9	16	14 56
0 60-0 69	92	633	63 50	16	69	56 38	80	511	62 26	18	94	49 85
0 70-0 79	58	386	79 74	7	31	71 59	66	417	80 20	14	63	73 64
0 80-0 89	36	233	89 54	3	17	79 93	35	193	88 51	9	27	83 81
0 90-0 99	18	90	93 31	3	7	83 49	24	138	94 46	7	17	90 22
1 00-1 19	15	92	97 20	4	8	87 56	15	85	98 14	3	26	100 00
1 20-1 39	5	42	98 96	2	15	94 93	4	22	99 08	–	–	100 00
1 40-1 59	2	14	99 53	–	–	94 93	5	21	100 00	–	–	100 00
1 60-1 79	–	–	99 53	1	10	100 00	–	–	100 00	–	–	100 00
1 80-1 99	1	9	99 92	–	–	100 00	–	–	100 00	–	–	100 00
2 00-2 09	1	2	100 00	–	–	100 00	–	–	100 00	–	–	100 00
2 10-2 19	–	–	100 00	–	–	100 00	–	–	100 00	–	–	100 00
2 20-2 29	–	–	100 00	–	–	100 00	–	–	100 00	–	–	100 00
2 30-2 39	–	–	100 00	–	–	100 00	–	–	100 00	–	–	100 00
2 40 or more	–	–	100 00	–	–	100 00	–	–	100 00	–	–	100 00

[1]Excludes unknown income

Table 2-139. CUMULATIVE PERCENTAGE DISTRIBUTION OF THIAMINE INTAKE VALUES IN MILLIGRAMS PER 1,000 CALORIES FOR PERSONS AGED 6-7 YEARS BY SEX AND RACE FOR INCOME LEVELS UNITED STATES, 1971-74

[The standard for thiamine at all ages is 0 4 milligrams per 1 000 calories]

Thiamine in mg per 1 000 cal	Total			Male			Female		
	Examined persons	Estimated population in thousands	Cumulative percent	Examined persons	Estimated population in thousands	Cumulative percent	Examined persons	Estimated population in thousands	Cumulative percent
	All incomes								
Total	688	7 194	100 00	343	3 652	100 00	345	3 541	100 00
Less than 0 05	–	–	0 00	–	–	0 00	–	–	0 00
0 05-0 09	–	–	0 00	–	–	0 00	–	–	0 00
0 10-0 14	–	–	0 00	–	–	0 00	–	–	0 00
0 15-0 19	–	–	0 00	–	–	0 00	–	–	0 00
0 20-0 29	4	14	0 19	1	3	0 08	3	11	0 31
0 30-0 39	17	217	3 20	10	106	2 99	7	110	3 43
0 40-0 49	81	938	16 24	39	572	18 64	42	366	13 75
0 50-0 59	176	1 891	42 52	98	972	45 25	78	919	39 71
0 60-0 69	156	1 566	64 29	77	748	65 73	79	818	62 82
0 70-0 79	113	1 113	79 77	52	537	80 42	61	576	79 09
0 80-0 89	65	669	89 07	28	344	89 83	37	326	88 28
0 90-0 99	28	272	92 85	13	122	93 17	15	150	92 52
1 00-1 19	39	451	99 12	22	223	99 27	17	228	98 95
1 20 1 39	5	38	99 65	2	11	99 57	3	27	99 73
1 40-1 59	2	19	99 92	1	16	100 00	1	4	99 83
1 60-1 79	2	6	100 00	–	–	100 00	2	6	100 00
1 80-1 99	–	–	100 00	–	–	100 00	–	–	100 00
2 00-2 09	–	–	100 00	–	–	100 00	–	–	100 00
2 10-2 19	–	–	100 00	–	–	100 00	–	–	100 00
2 20-2 29	–	–	100 00	–	–	100 00	–	–	100 00
2 30-2 39	–	–	100 00	–	–	100 00	–	–	100 00
2 40 or more	–	–	100 00	–	–	100 00	–	–	100 00
	Income below poverty level[1]								
Total	209	1 708	100 00	103	979	100 00	106	730	100 00
Less than 0 05	–	–	0 00	–	–	0 00	–	–	0 00
0 05-0 09	–	–	0 00	–	–	0 00	–	–	0 00
0 10-0 14	–	–	0 00	–	–	0 00	–	–	0 00
0 15-0 19	–	–	0 00	–	–	0 00	–	–	0 00
0 20-0 29	3	11	0 63	1	3	0 28	2	8	1 10
0 30-0 39	2	51	3 60	1	30	3 35	1	21	3 93
0 40-0 49	26	249	18 15	8	138	17 43	18	111	19 12
0 50-0 59	51	474	45 89	33	250	42 92	18	224	49 86
0 60-0 69	43	275	61 97	24	185	61 78	19	90	62 23
0 70-0 79	38	301	79 61	17	154	77 52	21	147	82 41
0 80-0 89	22	197	91 13	8	136	91 44	14	61	90 73
0 90-0 99	10	58	94 51	4	19	93 38	6	39	96 02
1 00-1 19	12	84	99 40	7	65	100 00	5	19	98 60
1 20-1 39	1	8	99 86	–	–	100 00	1	8	99 68
1 40-1 59	–	–	99 86	–	–	100 00	–	–	99 68
1 60-1 79	1	2	100 00	–	–	100 00	1	2	100 00
1 80-1 99	–	–	100 00	–	–	100 00	–	–	100 00
2 00-2 09	–	–	100 00	–	–	100 00	–	–	100 00
2 10-2 19	–	–	100 00	–	–	100 00	–	–	100 00
2 20-2 29	–	–	100 00	–	–	100 00	–	–	100 00
2 30-2 39	–	–	100 00	–	–	100 00	–	–	100 00
2 40 or more	–	–	100 00	–	–	100 00	–	–	100 00
	Income above poverty level[1]								
Total	464	5 359	100 00	232	2 586	100 00	232	2 774	100 00
Less than 0 05	–	–	0 00	–	–	0 00	–	–	0 00
0 05-0 09	–	–	0 00	–	–	0 00	–	–	0 00
0 10-0 14	–	–	0 00	–	–	0 00	–	–	0 00
0 15-0 19	–	–	0 00	–	–	0 00	–	–	0 00
0 20-0 29	1	3	0 05	–	–	0 00	1	3	0 10
0 30-0 39	15	166	3 15	9	76	2 95	6	90	3 34
0 40-0 49	50	611	14 55	28	372	17 34	22	239	11 95
0 50-0 59	122	1 400	40 66	64	716	45 01	58	684	36 61
0 60-0 69	112	1 289	64 71	52	561	66 70	60	728	62 85
0 70-0 79	71	795	79 54	33	374	81 18	38	421	78 02
0 80-0 89	42	464	88 20	19	199	88 88	23	265	87 57
0 90-0 99	18	214	92 20	9	103	92 85	9	112	91 59
1 00-1 19	26	365	99 00	15	158	98 98	11	206	99 03
1 20-1 39	4	30	99 57	2	11	99 39	2	19	99 73
1 40-1 59	2	19	99 93	1	16	100 00	1	4	99 87
1 60-1 79	1	4	100 00	–	–	100 00	1	4	100 00
1 80-1 99	–	–	100 00	–	–	100 00	–	–	100 00
2 00-2 09	–	–	100 00	–	–	100 00	–	–	100 00
2 10-2 19	–	–	100 00	–	–	100 00	–	–	100 00
2 20-2 29	–	–	100 00	–	–	100 00	–	–	100 00
2 30-2 39	–	–	100 00	–	–	100 00	–	–	100 00
2 40 or more	–	–	100 00	–	–	100 00	–	–	100 00

Table 2-139 CUMULATIVE PERCENTAGE DISTRIBUTION OF THIAMINE INTAKE VALUES IN MILLIGRAMS PER 1,000 CALORIES FOR PERSONS AGED 6-7 YEARS BY SEX AND RACE FOR INCOME LEVELS UNITED STATES, 1971-74—Con.

[The standard for thiamine at all ages is 0 4 milligrams per 1 000 calories]

Thiamine in mg per 1 000 cal	White male			Black male			White female			Black female		
	Examined persons	Estimated population in thousands	Cumulative percent	Examined persons	Estimated population in thousands	Cumulative percent	Examined persons	Estimated population in thousands	Cumulative percent	Examined persons	Estimated population in thousands	Cumulative percent
	All incomes											
Total	251	3 061	100 00	90	574	100 00	247	2 952	100 00	96	577	100 00
Less than 0 05	–	–	0 00	–	–	0 00	–	–	0 00	–	–	0 00
0 05-0 09	–	–	0 00	–	–	0 00	–	–	0 00	–	–	0 00
0 10-0 14	–	–	0 00	–	–	0 00	–	–	0 00	–	–	0 00
0 15-0 19	–	–	0 00	–	–	0 00	–	–	0 00	–	–	0 00
0 20-0 29	–	–	0 00	1	3	0 49	3	11	0 37	–	–	0 00
0 30-0 39	8	100	3 28	2	6	1 53	7	110	4 11	–	–	0 00
0 40-0 49	30	498	19 56	9	74	14 35	29	321	15 00	13	44	7 69
0 50-0 59	66	790	45 36	32	182	46 03	59	778	41 36	19	141	32 14
0 60-0 69	51	592	64 70	25	146	71 49	54	663	63 83	25	155	59 01
0 70-0 79	40	449	79 37	11	80	85 46	41	457	79 30	20	120	79 78
0 80-0 89	25	330	90 15	3	13	87 80	25	230	87 10	12	95	96 29
0 90-0 99	11	108	93 67	2	14	90 27	12	142	91 92	3	8	97 66
1 00-1 19	17	167	99 13	5	56	100 00	13	210	99 04	3	11	99 60
1 20-1 39	2	11	99 49	–	–	100 00	2	21	99 75	–	–	99 60
1 40-1 59	1	16	100 00	–	–	100 00	1	4	99 88	–	–	99 60
1 60-1 79	–	–	100 00	–	–	100 00	1	4	100 00	1	2	100 00
1 80-1 99	–	–	100 00	–	–	100 00	–	–	100 00	–	–	100 00
2 00-2 09	–	–	100 00	–	–	100 00	–	–	100 00	–	–	100 00
2 10-2 19	–	–	100 00	–	–	100 00	–	–	100 00	–	–	100 00
2 20-2 29	–	–	100 00	–	–	100 00	–	–	100 00	–	–	100 00
2 30-2 39	–	–	100 00	–	–	100 00	–	–	100 00	–	–	100 00
2 40 or more	–	–	100 00	–	–	100 00	–	–	100 00	–	–	100 00
	Income below poverty level[1]											
Total	49	646	100 00	53	323	100 00	44	432	100 00	62	298	100 00
Less than 0 05	–	–	0 00	–	–	0 00	–	–	0 00	–	–	0 00
0 05-0 09	–	–	0 00	–	–	0 00	–	–	0 00	–	–	0 00
0 10-0 14	–	–	0 00	–	–	0 00	–	–	0 00	–	–	0 00
0 15-0 19	–	–	0 00	–	–	0 00	–	–	0 00	–	–	0 00
0 20-0 29	–	–	0 00	1	3	0 86	2	8	1 86	–	–	0 00
0 30-0 39	1	30	4 65	–	–	0 86	1	21	6 63	–	–	0 00
0 40-0 49	3	87	18 11	5	51	16 61	7	71	23 19	11	39	13 21
0 50-0 59	12	150	41 40	21	99	47 28	10	149	57 77	8	75	38 39
0 60-0 69	8	94	55 94	15	81	72 30	4	36	66 17	15	54	56 50
0 70-0 79	12	121	74 70	5	33	82 48	9	80	84 69	12	67	79 10
0 80-0 89	7	128	94 45	1	9	85 14	5	20	89 30	9	41	92 81
0 90-0 99	3	12	96 36	1	7	87 22	3	31	96 41	3	8	95 46
1 00-1 19	3	23	100 00	4	41	100 00	2	8	98 18	3	11	99 22
1 20-1 39	–	–	100 00	–	–	100 00	1	8	100 00	–	–	99 22
1 40-1 59	–	–	100 00	–	–	100 00	–	–	100 00	–	–	99 22
1 60-1 79	–	–	100 00	–	–	100 00	–	–	100 00	1	2	100 00
1 80-1 99	–	–	100 00	–	–	100 00	–	–	100 00	–	–	100 00
2 00-2 09	–	–	100 00	–	–	100 00	–	–	100 00	–	–	100 00
2 10-2 19	–	–	100 00	–	–	100 00	–	–	100 00	–	–	100 00
2 20-2 29	–	–	100 00	–	–	100 00	–	–	100 00	–	–	100 00
2 30-2 39	–	–	100 00	–	–	100 00	–	–	100 00	–	–	100 00
2 40 or more	–	–	100 00	–	–	100 00	–	–	100 00	–	–	100 00
	Income above poverty level[1]											
Total	197	2 347	100 00	34	231	100 00	197	2 484	100 00	33	276	100 00
Less than 0 05	–	–	0 00	–	–	0 00	–	–	0 00	–	–	0 00
0 05-0 09	–	–	0 00	–	–	0 00	–	–	0 00	–	–	0 00
0 10-0 14	–	–	0 00	–	–	0 00	–	–	0 00	–	–	0 00
0 15-0 19	–	–	0 00	–	–	0 00	–	–	0 00	–	–	0 00
0 20-0 29	–	–	0 00	–	–	0 00	1	3	0 12	–	–	0 00
0 30-0 39	7	70	3 00	2	6	2 59	6	90	3 73	–	–	0 00
0 40-0 49	25	365	18 54	3	7	5 71	20	234	13 14	2	5	1 81
0 50-0 59	53	633	45 50	11	83	41 57	48	620	38 11	10	64	24 79
0 60-0 69	43	498	66 72	9	63	68 77	50	627	63 35	10	101	61 34
0 70-0 79	27	321	80 41	5	45	88 37	30	368	78 17	8	52	80 32
0 80-0 89	17	194	88 69	2	5	90 46	20	210	86 64	3	54	100 00
0 90-0 99	8	95	92 75	1	7	93 69	9	112	91 13	–	–	100 00
1 00-1 19	14	144	98 87	1	15	100 00	10	200	99 18	–	–	100 00
1 20-1 39	2	11	99 33	–	–	100 00	1	13	99 70	–	–	100 00
1 40-1 59	1	16	100 00	–	–	100 00	1	4	99 86	–	–	100 00
1 60-1 79	–	–	100 00	–	–	100 00	1	4	100 00	–	–	100 00
1 80-1 99	–	–	100 00	–	–	100 00	–	–	100 00	–	–	100 00
2 00-2 09	–	–	100 00	–	–	100 00	–	–	100 00	–	–	100 00
2 10-2 19	–	–	100 00	–	–	100 00	–	–	100 00	–	–	100 00
2 20-2 29	–	–	100 00	–	–	100 00	–	–	100 00	–	–	100 00
2 30-2 39	–	–	100 00	–	–	100 00	–	–	100 00	–	–	100 00
2 40 or more	–	–	100 00	–	–	100 00	–	–	100 00	–	–	100 00

[1]Excludes unknown income

Table 2-140. CUMULATIVE PERCENTAGE DISTRIBUTION OF THIAMINE INTAKE VALUES IN MILLIGRAMS PER 1,000 CALORIES FOR PERSONS AGED 8-9 YEARS BY SEX AND RACE FOR INCOME LEVELS UNITED STATES, 1971-74

[The standard for thiamine at all ages is 0 4 milligrams per 1 000 calories]

Thiamine in mg per 1 000 cal	Total			Male			Female		
	Examined persons	Estimated population in thousands	Cumulative percent	Examined persons	Estimated population in thousands	Cumulative percent	Examined persons	Estimated population in thousands	Cumulative percent
	All incomes								
Total	644	7 697	100 00	321	3 880	100 00	323	3 816	100 00
Less than 0 05	–	–	0 00	–	–	0 00	–	–	0 00
0 05-0 09	–	–	0 00	–	–	0 00	–	–	0 00
0 10-0 14	–	–	0 00	–	–	0 00	–	–	0 00
0 15-0 19	–	–	0 00	–	–	0 00	–	–	0 00
0 20-0 29	1	18	0 23	1	18	0 46	–	–	0 00
0 30-0 39	23	358	4 89	7	139	4 03	16	220	5 76
0 40-0 49	87	1 137	19 66	44	639	20 50	43	498	18 81
0 50-0 59	159	1 838	43 54	86	1 019	46 76	73	818	40 26
0 60-0 69	171	1 938	68 71	85	984	72 11	86	954	65 26
0 70-0 79	101	1 189	84 17	47	560	86 53	54	630	81 76
0 80-0 89	57	639	92 47	29	283	93 82	28	356	91 09
0 90-0 99	15	155	94 47	12	116	96 82	3	38	92 09
1 00-1 19	15	161	96 57	5	54	98 20	10	108	94 91
1 20-1 39	7	112	98 02	2	16	98 61	5	96	97 42
1 40-1 59	5	96	99 26	1	14	98 99	4	81	99 55
1 60-1 79	2	42	99 81	1	25	99 63	1	17	100 00
1 80-1 99	–	–	99 81	–	–	99 63	–	–	100 00
2 00-2 09	1	14	100 00	1	14	100 00	–	–	100 00
2 10-2 19	–	–	100 00	–	–	100 00	–	–	100 00
2 20-2 29	–	–	100 00	–	–	100 00	–	–	100 00
2 30-2 39	–	–	100 00	–	–	100 00	–	–	100 00
2 40 or more	–	–	100 00	–	–	100 00	–	–	100 00
	Income below poverty level[1]								
Total	170	1 368	100 00	87	720	100 00	83	648	100 00
Less than 0 05	–	–	0 00	–	–	0 00	–	–	0 00
0 05-0 09	–	–	0 00	–	–	0 00	–	–	0 00
0 10-0 14	–	–	0 00	–	–	0 00	–	–	0 00
0 15-0 19	–	–	0 00	–	–	0 00	–	–	0 00
0 20-0 29	–	–	0 00	–	–	0 00	–	–	0 00
0 30-0 39	3	23	1 66	1	14	1 97	2	8	1 31
0 40-0 49	31	275	21 79	16	157	23 84	15	118	19 50
0 50-0 59	41	321	45 25	27	245	57 95	14	75	31 13
0 60-0 69	44	310	67 89	22	125	75 36	22	184	59 60
0 70-0 79	26	260	86 92	9	106	90 04	17	155	83 46
0 80-0 89	12	88	93 34	7	41	95 80	5	46	90 61
0 90-0 99	6	34	95 81	5	30	100 00	1	4	91 16
1 00-1 19	4	16	97 01	–	–	100 00	4	16	93 68
1 20-1 39	2	24	98 75	–	–	100 00	2	24	97 37
1 40-1 59	1	17	100 00	–	–	100 00	1	17	100 00
1 60-1 79	–	–	100 00	–	–	100 00	–	–	100 00
1 80-1 99	–	–	100 00	–	–	100 00	–	–	100 00
2 00-2 09	–	–	100 00	–	–	100 00	–	–	100 00
2 10-2 19	–	–	100 00	–	–	100 00	–	–	100 00
2 20-2 29	–	–	100 00	–	–	100 00	–	–	100 00
2 30-2 39	–	–	100 00	–	–	100 00	–	–	100 00
2 40 or more	–	–	100 00	–	–	100 00	–	–	100 00
	Income above poverty level[1]								
Total	458	6 088	100 00	228	3 045	100 00	230	3 043	100 00
Less than 0 05	–	–	0 00	–	–	0 00	–	–	0 00
0 05-0 09	–	–	0 00	–	–	0 00	–	–	0 00
0 10-0 14	–	–	0 00	–	–	0 00	–	–	0 00
0 15-0 19	–	–	0 00	–	–	0 00	–	–	0 00
0 20-0 29	1	18	0 30	1	18	0 59	–	–	0 00
0 30-0 39	19	319	5 54	6	124	4 68	13	195	6 41
0 40-0 49	53	810	18 84	27	457	19 70	26	352	17 99
0 50-0 59	117	1 513	43 70	59	774	45 11	58	739	42 29
0 60-0 69	123	1 578	69 62	62	839	72 67	61	739	66 56
0 70-0 79	72	896	84 34	37	434	86 93	35	462	81 75
0 80-0 89	45	551	93 39	22	242	94 86	23	310	91 93
0 90-0 99	9	121	95 38	7	86	97 69	2	35	93 07
1 00-1 19	10	132	97 54	4	40	99 00	6	91	96 07
1 20-1 39	5	88	98 98	2	16	99 52	3	72	98 43
1 40-1 59	3	45	99 72	1	14	100 00	2	30	99 43
1 60-1 79	1	17	100 00	–	–	100 00	1	17	100 00
1 80-1 99	–	–	100 00	–	–	100 00	–	–	100 00
2 00-2 09	–	–	100 00	–	–	100 00	–	–	100 00
2 10-2 19	–	–	100 00	–	–	100 00	–	–	100 00
2 20-2 29	–	–	100 00	–	–	100 00	–	–	100 00
2 30-2 39	–	–	100 00	–	–	100 00	–	–	100 00
2 40 or more	–	–	100 00	–	–	100 00	–	–	100 00

Table 2-140. CUMULATIVE PERCENTAGE DISTRIBUTION OF THIAMINE INTAKE VALUES IN MILLIGRAMS PER 1,000 CALORIES FOR PERSONS AGED 8-9 YEARS BY SEX AND RACE FOR INCOME LEVELS UNITED STATES, 1971-74—Con.

[The standard for thiamine at all ages is 0.4 milligrams per 1 000 calories]

Thiamine in mg per 1 000 cal	White male			Black male			White female			Black female		
	Examined persons	Estimated population in thousands	Cumulative percent	Examined persons	Estimated population in thousands	Cumulative percent	Examined persons	Estimated population in thousands	Cumulative percent	Examined persons	Estimated population in thousands	Cumulative percent
	All incomes											
Total	233	3 280	100 00	85	586	100 00	246	3 258	100 00	76	540	100 00
Less than 0 05	–	–	0 00	–	–	0 00	–	–	0 00	–	–	0 00
0 05-0 09	–	–	0 00	–	–	0 00	–	–	0 00	–	–	0 00
0 10-0 14	–	–	0 00	–	–	0 00	–	–	0 00	–	–	0 00
0 15-0 19	–	–	0 00	–	–	0 00	–	–	0 00	–	–	0 00
0 20-0 29	1	18	0 55	–	–	0 00	–	–	0 00	–	–	0 00
0 30-0 39	5	118	4 15	2	20	3 49	13	187	5 75	3	32	5 98
0 40-0 49	32	533	20 39	12	106	21 59	33	432	19 01	10	66	18 22
0 50-0 59	63	906	48 01	23	113	40 94	56	724	41 25	17	94	35 65
0 60-0 69	60	858	74 17	24	118	61 12	66	797	65 72	20	157	64 70
0 70-0 79	37	465	88 34	9	90	76 47	41	552	82 67	12	59	75 64
0 80-0 89	20	203	94 52	9	80	90 18	22	285	91 41	6	71	88 83
0 90-0 99	7	84	97 07	5	33	95 77	1	19	92 01	2	19	92 31
1 00-1 19	5	54	98 70	–	–	95 77	5	69	94 13	5	39	99 45
1 20-1 39	1	14	99 12	–	–	95 77	4	93	96 98	1	3	100 00
1 40-1 59	1	14	99 56	–	–	95 77	4	81	99 47	–	–	100 00
1 60-1 79	–	–	99 56	1	25	100 00	1	17	100 00	–	–	100 00
1 80-1 99	–	–	99 56	–	–	100 00	–	–	100 00	–	–	100 00
2 00-2 09	1	14	100 00	–	–	100 00	–	–	100 00	–	–	100 00
2 10-2 19	–	–	100 00	–	–	100 00	–	–	100 00	–	–	100 00
2 20-2 29	–	–	100 00	–	–	100 00	–	–	100 00	–	–	100 00
2 30-2 39	–	–	100 00	–	–	100 00	–	–	100 00	–	–	100 00
2 40 or more	–	–	100 00	–	–	100 00	–	–	100 00	–	–	100 00
	Income below poverty level[1]											
Total	40	470	100 00	47	250	100 00	38	373	100 00	45	275	100 00
Less than 0 05	–	–	0 00	–	–	0 00	–	–	0 00	–	–	0 00
0 05-0 09	–	–	0 00	–	–	0 00	–	–	0 00	–	–	0 00
0 10-0 14	–	–	0 00	–	–	0 00	–	–	0 00	–	–	0 00
0 15-0 19	–	–	0 00	–	–	0 00	–	–	0 00	–	–	0 00
0 20-0 29	–	–	0 00	–	–	0 00	–	–	0 00	–	–	0 00
0 30-0 39	–	–	0 00	1	14	5 69	1	4	0 99	1	5	1 74
0 40-0 49	9	111	23 59	7	47	24 32	9	94	26 05	6	24	10 61
0 50-0 59	15	193	64 63	12	53	45 40	5	37	35 95	9	38	24 58
0 60-0 69	6	64	78 24	16	61	69 94	9	62	52 45	13	123	69 31
0 70-0 79	5	59	90 79	4	47	88 62	9	120	84 61	8	35	81 91
0 80-0 89	3	21	95 32	4	20	96 70	3	19	89 82	2	27	91 67
0 90-0 99	2	22	100 00	3	8	100 00	–	–	89 82	1	4	92 99
1 00-1 19	–	–	100 00	–	–	100 00	–	–	89 82	4	16	98 93
1 20-1 39	–	–	100 00	–	–	100 00	1	21	95 44	1	3	100 00
1 40-1 59	–	–	100 00	–	–	100 00	1	17	100 00	–	–	100 00
1 60-1 79	–	–	100 00	–	–	100 00	–	–	100 00	–	–	100 00
1 80-1 99	–	–	100 00	–	–	100 00	–	–	100 00	–	–	100 00
2 00-2 09	–	–	100 00	–	–	100 00	–	–	100 00	–	–	100 00
2 10-2 19	–	–	100 00	–	–	100 00	–	–	100 00	–	–	100 00
2 20-2 29	–	–	100 00	–	–	100 00	–	–	100 00	–	–	100 00
2 30-2 39	–	–	100 00	–	–	100 00	–	–	100 00	–	–	100 00
2 40 or more	–	–	100 00	–	–	100 00	–	–	100 00	–	–	100 00
	Income above poverty level[1]											
Total	189	2 743	100 00	36	288	100 00	204	2 813	100 00	25	211	100 00
Less than 0 05	–	–	0 00	–	–	0 00	–	–	0 00	–	–	0 00
0 05-0 09	–	–	0 00	–	–	0 00	–	–	0 00	–	–	0 00
0 10-0 14	–	–	0 00	–	–	0 00	–	–	0 00	–	–	0 00
0 15-0 19	–	–	0 00	–	–	0 00	–	–	0 00	–	–	0 00
0 20-0 29	1	18	0 66	–	–	0 00	–	–	0 00	–	–	0 00
0 30-0 39	5	118	4 96	1	6	2 17	11	168	5 96	2	28	13 01
0 40-0 49	23	422	20 34	4	36	14 54	24	338	17 99	2	14	19 58
0 50-0 59	48	713	46 34	11	61	35 67	51	687	42 42	7	52	44 17
0 60-0 69	53	775	74 60	8	57	55 49	55	714	67 81	6	25	55 78
0 70-0 79	31	386	88 66	5	43	70 56	32	432	83 17	2	12	61 32
0 80-0 89	17	181	95 27	5	60	91 49	19	265	92 60	4	44	82 29
0 90-0 99	5	62	97 51	2	24	100 00	1	19	93 29	1	15	89 47
1 00-1 19	4	40	98 98	–	–	100 00	5	69	95 75	1	22	100 00
1 20-1 39	1	14	99 47	–	–	100 00	3	72	98 31	–	–	100 00
1 40-1 59	1	14	100 00	–	–	100 00	2	30	99 39	–	–	100 00
1 60-1 79	–	–	100 00	–	–	100 00	1	17	100 00	–	–	100 00
1 80-1 99	–	–	100 00	–	–	100 00	–	–	100 00	–	–	100 00
2 00-2 09	–	–	100 00	–	–	100 00	–	–	100 00	–	–	100 00
2 10-2 19	–	–	100 00	–	–	100 00	–	–	100 00	–	–	100 00
2 20-2 29	–	–	100 00	–	–	100 00	–	–	100 00	–	–	100 00
2 30-2 39	–	–	100 00	–	–	100 00	–	–	100 00	–	–	100 00
2 40 or more	–	–	100 00	–	–	100 00	–	–	100 00	–	–	100 00

[1]Excludes unknown income

Table 2-141. CUMULATIVE PERCENTAGE DISTRIBUTION OF THIAMINE INTAKE VALUES IN MILLIGRAMS PER 1,000 CALORIES FOR PERSONS AGED 10-11 YEARS BY SEX AND RACE FOR INCOME LEVELS UNITED STATES, 1971-74

[The standard for thiamine at all ages is 0.4 milligrams per 1 000 calories]

Thiamine in mg per 1 000 cal	Total			Male			Female		
	Examined persons	Estimated population in thousands	Cumulative percent	Examined persons	Estimated population in thousands	Cumulative percent	Examined persons	Estimated population in thousands	Cumulative percent
	All incomes								
Total	725	8 466	100 00	362	4 382	100 00	363	4 084	100 00
Less than 0 05	–	–	0 00	–	–	0 00	–	–	0 00
0 05-0 09	–	–	0 00	–	–	0 00	–	–	0 00
0 10-0 14	–	–	0 00	–	–	0 00	–	–	0 00
0 15-0 19	–	–	0 00	–	–	0 00	–	–	0 00
0 20-0 29	5	64	0 76	2	24	0 54	3	40	0 99
0 30-0 39	32	356	4 96	16	172	4 46	16	184	5 50
0 40-0 49	95	1 114	18 13	46	461	14 99	49	653	21 49
0 50-0 59	185	2 332	45 67	93	1 209	42 59	92	1 122	48 98
0 60-0 69	174	1 985	69 12	92	1 118	68 11	82	867	70 21
0 70-0 79	98	1 019	81 16	53	624	82 36	45	394	79 86
0 80-0 89	58	623	88 52	24	323	89 73	34	300	87 21
0 90-0 99	24	361	92 78	7	122	92 51	17	240	93 08
1 00-1 19	39	458	98 19	24	281	98 91	15	177	97 42
1 20-1 39	10	92	99 28	3	30	99 59	7	62	98 95
1 40-1 59	3	34	99 68	1	3	99 66	2	31	99 70
1 60-1 79	–	–	99 68	–	–	99 66	–	–	99 70
1 80-1 99	–	–	99 68	–	–	99 66	–	–	99 70
2 00-2 09	–	–	99 68	–	–	99 66	–	–	99 70
2 10-2 19	1	12	99 82	–	–	99 66	1	12	100 00
2 20-2 29	–	–	99 82	–	–	99 66	–	–	100 00
2 30-2 39	–	–	99 82	–	–	99 66	–	–	100 00
2 40 or more	1	15	100 00	1	15	100 00	–	–	100 00
	Income below poverty level[1]								
Total	156	1 342	100 00	77	654	100 00	79	688	100 00
Less than 0 05	–	–	0 00	–	–	0 00	–	–	0 00
0 05-0 09	–	–	0 00	–	–	0 00	–	–	0 00
0 10-0 14	–	–	0 00	–	–	0 00	–	–	0 00
0 15-0 19	–	–	0 00	–	–	0 00	–	–	0 00
0 20-0 29	1	5	0 37	–	–	0 00	1	5	0 73
0 30-0 39	6	20	1 89	2	10	1 52	4	10	2 24
0 40-0 49	20	166	14 22	14	86	14 65	6	80	13 82
0 50-0 59	42	386	42 96	22	219	48 14	20	167	38 03
0 60-0 69	31	247	61 37	14	87	61 39	17	160	61 34
0 70-0 79	24	115	69 92	9	56	69 92	15	59	69 93
0 80-0 89	13	131	79 69	6	72	80 87	7	59	78 57
0 90-0 99	4	114	88 22	1	62	90 29	3	53	86 24
1 00-1 19	10	119	97 07	7	56	98 86	3	63	95 36
1 20-1 39	4	37	99 79	1	5	99 56	3	32	100 00
1 40-1 59	1	3	100 00	1	3	100 00	–	–	100 00
1 60-1 79	–	–	100 00	–	–	100 00	–	–	100 00
1 80-1 99	–	–	100 00	–	–	100 00	–	–	100 00
2 00-2 09	–	–	100 00	–	–	100 00	–	–	100 00
2 10-2 19	–	–	100 00	–	–	100 00	–	–	100 00
2 20-2 29	–	–	100 00	–	–	100 00	–	–	100 00
2 30-2 39	–	–	100 00	–	–	100 00	–	–	100 00
2 40 or more	–	–	100 00	–	–	100 00	–	–	100 00
	Income above poverty level[1]								
Total	551	6 902	100 00	276	3 612	100 00	275	3 290	100 00
Less than 0 05	–	–	0 00	–	–	0 00	–	–	0 00
0 05-0 09	–	–	0 00	–	–	0 00	–	–	0 00
0 10-0 14	–	–	0 00	–	–	0 00	–	–	0 00
0 15-0 19	–	–	0 00	–	–	0 00	–	–	0 00
0 20-0 29	4	59	0 85	2	24	0 65	2	35	1 08
0 30-0 39	25	333	5 68	14	162	5 14	11	171	6 27
0 40-0 49	74	945	19 37	32	375	15 53	42	570	23 60
0 50-0 59	140	1 910	47 05	69	958	42 06	71	952	52 53
0 60-0 69	138	1 699	71 66	76	1 026	70 45	62	673	72 98
0 70-0 79	71	868	84 22	42	549	85 64	29	319	82 68
0 80-0 89	43	453	90 78	17	228	91 94	26	225	89 52
0 90-0 99	19	217	93 93	6	60	93 60	13	157	94 29
1 00-1 19	28	322	98 59	16	207	99 34	12	114	97 76
1 20-1 39	5	39	99 16	1	9	99 58	4	31	98 69
1 40-1 59	2	31	99 60	–	–	99 58	2	31	99 63
1 60-1 79	–	–	99 60	–	–	99 58	–	–	99 63
1 80-1 99	–	–	99 60	–	–	99 58	–	–	99 63
2 00-2 09	–	–	99 60	–	–	99 58	–	–	99 63
2 10-2 19	1	12	99 78	–	–	99 58	1	12	100 00
2 20-2 29	–	–	99 78	–	–	99 58	–	–	100 00
2 30-2 39	–	–	99 78	–	–	99 58	–	–	100 00
2 40 or more	1	15	100 00	1	15	100 00	–	–	100 00

Table 2-141. CUMULATIVE PERCENTAGE DISTRIBUTION OF THIAMINE INTAKE VALUES IN MILLIGRAMS PER 1,000 CALORIES FOR PERSONS AGED 10-11 YEARS BY SEX AND RACE FOR INCOME LEVELS UNITED STATES, 1971-74—Con.

[The standard for thiamine at all ages is 0.4 milligrams per 1 000 calories]

Thiamine in mg per 1 000 cal	White male			Black male			White female			Black female		
	Examined persons	Estimated population in thousands	Cumulative percent	Examined persons	Estimated population in thousands	Cumulative percent	Examined persons	Estimated population in thousands	Cumulative percent	Examined persons	Estimated population in thousands	Cumulative percent
	All incomes											
Total	280	3 733	100 00	76	564	100 00	270	3 424	100 00	90	618	100 00
Less than 0 05	–	–	0 00	–	–	0 00	–	–	0 00	–	–	0 00
0 05-0 09	–	–	0 00	–	–	0 00	–	–	0 00	–	–	0 00
0 10-0 14	–	–	0 00	–	–	0 00	–	–	0 00	–	–	0 00
0 15-0 19	–	–	0 00	–	–	0 00	–	–	0 00	–	–	0 00
0 20-0 29	1	21	0 56	1	3	0 46	2	35	1 03	1	5	0 81
0 30-0 39	13	162	4 91	3	10	2 17	10	167	5 91	6	17	3 60
0 40-0 49	31	372	14 87	14	77	15 76	39	599	23 41	9	36	9 40
0 50-0 59	74	1 022	42 25	18	173	46 46	75	995	52 47	17	127	30 00
0 60-0 69	72	964	68 07	19	134	70 27	61	671	72 07	21	196	61 75
0 70-0 79	46	573	83 43	6	32	75 99	32	340	81 99	13	55	70 60
0 80-0 89	18	251	90 15	6	72	88 77	19	194	87 67	14	96	86 18
0 90-0 99	5	99	92 81	1	10	90 62	16	228	94 31	1	12	88 13
1 00-1 19	18	237	99 16	5	37	97 11	9	117	97 74	5	45	95 45
1 20-1 39	1	16	99 60	2	13	99 49	4	34	98 74	3	28	100 00
1 40-1 59	–	–	99 60	1	3	100 00	2	31	99 64	–	–	100 00
1 60-1 79	–	–	99 60	–	–	100 00	–	–	99 64	–	–	100 00
1 80-1 99	–	–	99 60	–	–	100 00	–	–	99 64	–	–	100 00
2 00-2 09	–	–	99 60	–	–	100 00	–	–	99 64	–	–	100 00
2 10-2 19	–	–	99 60	–	–	100 00	1	12	100 00	–	–	100 00
2 20-2 29	–	–	99 60	–	–	100 00	–	–	100 00	–	–	100 00
2 30-2 39	–	–	99 60	–	–	100 00	–	–	100 00	–	–	100 00
2 40 or more	1	15	100 00	–	–	100 00	–	–	100 00	–	–	100 00
	Income below poverty level[1]											
Total	38	356	100 00	38	285	100 00	33	414	100 00	46	274	100 00
Less than 0 05	–	–	0 00	–	–	0 00	–	–	0 00	–	–	0 00
0 05-0 09	–	–	0 00	–	–	0 00	–	–	0 00	–	–	0 00
0 10-0 14	–	–	0 00	–	–	0 00	–	–	0 00	–	–	0 00
0 15-0 19	–	–	0 00	–	–	0 00	–	–	0 00	–	–	0 00
0 20-0 29	–	–	0 00	–	–	0 00	–	–	0 00	1	5	1 82
0 30-0 39	1	5	1 54	1	4	1 57	2	5	1 27	2	5	3 70
0 40-0 49	6	24	8 36	7	49	18 62	3	70	18 25	3	9	7 10
0 50-0 59	14	149	50 10	8	70	43 32	8	104	43 26	12	63	30 13
0 60-0 69	7	31	58 83	7	56	62 84	8	96	66 36	9	65	53 75
0 70-0 79	4	30	67 19	5	26	71 95	5	18	70 78	10	41	68 64
0 80-0 89	2	26	74 46	4	46	88 01	1	23	76 33	6	36	81 96
0 90-0 99	1	62	91 76	–	–	88 01	2	41	86 17	1	12	86 36
1 00-1 19	3	29	100 00	4	27	97 38	2	46	97 34	1	16	92 37
1 20-1 39	–	–	100 00	1	5	99 00	2	11	100 00	1	21	100 00
1 40-1 59	–	–	100 00	1	3	100 00	–	–	100 00	–	–	100 00
1 60-1 79	–	–	100 00	–	–	100 00	–	–	100 00	–	–	100 00
1 80-1 99	–	–	100 00	–	–	100 00	–	–	100 00	–	–	100 00
2 00-2 09	–	–	100 00	–	–	100 00	–	–	100 00	–	–	100 00
2 10-2 19	–	–	100 00	–	–	100 00	–	–	100 00	–	–	100 00
2 20-2 29	–	–	100 00	–	–	100 00	–	–	100 00	–	–	100 00
2 30-2 39	–	–	100 00	–	–	100 00	–	–	100 00	–	–	100 00
2 40 or more	–	–	100 00	–	–	100 00	–	–	100 00	–	–	100 00
	Income above poverty level[1]											
Total	236	3 281	100 00	36	273	100 00	233	2 938	100 00	39	309	100 00
Less than 0 05	–	–	0 00	–	–	0 00	–	–	0 00	–	–	0 00
0 05-0 09	–	–	0 00	–	–	0 00	–	–	0 00	–	–	0 00
0 10-0 14	–	–	0 00	–	–	0 00	–	–	0 00	–	–	0 00
0 15-0 19	–	–	0 00	–	–	0 00	–	–	0 00	–	–	0 00
0 20-0 29	1	21	0 64	1	3	0 94	2	35	1 21	–	–	0 00
0 30-0 39	12	157	5 42	2	5	2 85	8	162	6 71	3	9	2 92
0 40-0 49	25	347	16 01	7	28	13 10	36	529	24 70	5	23	10 41
0 50-0 59	59	855	42 08	10	103	50 69	66	887	54 90	5	64	31 19
0 60-0 69	65	933	70 50	10	73	77 41	52	554	73 77	10	119	69 58
0 70-0 79	40	523	86 45	1	6	79 70	26	305	84 15	3	14	74 06
0 80-0 89	15	201	92 59	2	26	89 33	18	172	89 99	7	44	88 35
0 90-0 99	4	38	93 74	1	10	93 16	13	157	95 32	–	–	88 35
1 00-1 19	14	190	99 54	1	10	96 76	7	71	97 74	4	29	97 65
1 20-1 39	–	–	99 54	1	9	100 00	2	23	98 54	2	7	100 00
1 40-1 59	–	–	99 54	–	–	100 00	2	31	99 58	–	–	100 00
1 60-1 79	–	–	99 54	–	–	100 00	–	–	99 58	–	–	100 00
1 80-1 99	–	–	99 54	–	–	100 00	–	–	99 58	–	–	100 00
2 00-2 09	–	–	99 54	–	–	100 00	–	–	99 58	–	–	100 00
2 10-2 19	–	–	99 54	–	–	100 00	1	12	100 00	–	–	100 00
2 20-2 29	–	–	99 54	–	–	100 00	–	–	100 00	–	–	100 00
2 30-2 39	–	–	99 54	–	–	100 00	–	–	100 00	–	–	100 00
2 40 or more	1	15	100 00	–	–	100 00	–	–	100 00	–	–	100 00

[1]Excludes unknown income

Table 2-142. CUMULATIVE PERCENTAGE DISTRIBUTION OF THIAMINE INTAKE VALUES IN MILLIGRAMS PER 1,000 CALORIES FOR PERSONS AGED 12-14 YEARS BY SEX AND RACE FOR INCOME LEVELS UNITED STATES, 1971-74

[The standard for thiamine at all ages is 0 4 milligrams per 1 000 calories]

Thiamine in mg per 1 000 cal	Total			Male			Female		
	Examined persons	Estimated population in thousands	Cumulative percent	Examined persons	Estimated population in thousands	Cumulative percent	Examined persons	Estimated population in thousands	Cumulative percent
	All incomes								
Total	1 107	12 335	100 00	548	6 313	100 00	559	6 023	100 00
Less than 0 05	–	–	0 00	–	–	0 00	–	–	0 00
0 05-0 09	–	–	0 00	–	–	0 00	–	–	0 00
0 10-0 14	–	–	0 00	–	–	0 00	–	–	0 00
0 15-0 19	1	4	0 03	–	–	0 00	1	4	0 07
0 20-0 29	5	50	0 43	2	24	0 37	3	26	0 50
0 30-0 39	50	502	4 51	25	288	4 93	25	214	4 06
0 40-0 49	185	2 144	21 89	95	1 122	22 71	90	1 022	21 03
0 50-0 59	294	3 296	48 61	143	1 633	48 57	151	1 663	48 65
0 60-0 69	238	2 653	70 11	119	1 421	71 09	119	1 231	69 09
0 70-0 79	151	1 577	82 90	72	766	83 21	79	812	82 57
0 80-0 89	77	936	90 49	42	503	91 18	35	434	89 77
0 90-0 99	44	506	94 59	26	303	95 98	18	203	93 14
1 00-1 19	35	282	96 88	14	110	97 72	21	172	96 00
1 20-1 39	11	123	97 88	5	57	98 62	6	67	97 11
1 40-1 59	8	161	99 18	4	73	99 77	4	88	98 57
1 60-1 79	5	58	99 66	–	–	99 77	5	58	99 54
1 80-1 99	–	–	99 66	–	–	99 77	–	–	99 54
2 00-2 09	–	–	99 66	–	–	99 77	–	–	99 54
2 10-2 19	–	–	99 66	–	–	99 77	–	–	99 54
2 20-2 29	–	–	99 66	–	–	99 77	–	–	99 54
2 30-2 39	–	–	99 66	–	–	99 77	–	–	99 54
2 40 or more	3	42	100 00	1	15	100 00	2	28	100 00
	Income below poverty level[1]								
Total	266	2 024	100 00	126	1 053	100 00	140	970	100 00
Less than 0 05	–	–	0 00	–	–	0 00	–	–	0 00
0 05-0 09	–	–	0 00	–	–	0 00	–	–	0 00
0 10-0 14	–	–	0 00	–	–	0 00	–	–	0 00
0 15-0 19	–	–	0 00	–	–	0 00	–	–	0 00
0 20-0 29	2	11	0 56	–	–	0 00	2	11	1 16
0 30-0 39	9	28	1 93	3	11	1 05	6	17	2 88
0 40-0 49	46	372	20 29	19	178	17 90	27	194	22 89
0 50-0 59	73	522	46 10	37	278	44 32	36	244	48 04
0 60-0 69	57	462	68 95	30	289	71 72	27	174	65 93
0 70-0 79	31	187	78 21	14	83	79 65	17	104	76 64
0 80-0 89	19	178	87 02	10	94	88 61	9	84	85 29
0 90-0 99	12	90	91 49	8	79	96 08	4	12	86 51
1 00-1 19	13	79	95 41	3	10	96 98	10	70	93 71
1 20-1 39	3	34	97 08	2	32	100 00	1	2	93 92
1 40-1 59	1	59	100 00	–	–	100 00	1	59	100 00
1 60-1 79	–	–	100 00	–	–	100 00	–	–	100 00
1 80-1 99	–	–	100 00	–	–	100 00	–	–	100 00
2 00-2 09	–	–	100 00	–	–	100 00	–	–	100 00
2 10-2 19	–	–	100 00	–	–	100 00	–	–	100 00
2 20-2 29	–	–	100 00	–	–	100 00	–	–	100 00
2 30-2 39	–	–	100 00	–	–	100 00	–	–	100 00
2 40 or more	–	–	100 00	–	–	100 00	–	–	100 00
	Income above poverty level[1]								
Total	797	9 732	100 00	393	4 866	100 00	404	4 866	100 00
Less than 0 05	–	–	0 00	–	–	0 00	–	–	0 00
0 05-0 09	–	–	0 00	–	–	0 00	–	–	0 00
0 10-0 14	–	–	0 00	–	–	0 00	–	–	0 00
0 15-0 19	1	4	0 04	–	–	0 00	1	4	0 08
0 20-0 29	3	38	0 44	2	24	0 48	1	15	0 39
0 30-0 39	40	454	5 10	21	256	5 75	19	198	4 45
0 40-0 49	134	1 695	22 52	71	867	23 57	63	828	21 47
0 50-0 59	212	2 650	49 74	101	1 286	50 00	111	1 363	49 49
0 60-0 69	163	1 953	69 81	79	1 004	70 63	84	949	68 98
0 70-0 79	116	1 362	83 80	56	664	84 28	60	698	83 32
0 80-0 89	55	688	90 87	29	339	91 24	26	350	90 51
0 90-0 99	30	407	95 06	16	216	95 68	14	191	94 43
1 00-1 19	22	203	97 14	11	101	97 75	11	103	96 54
1 20-1 39	6	76	97 92	2	22	98 20	4	53	97 64
1 40-1 59	7	102	98 97	4	73	99 70	3	29	98 23
1 60-1 79	5	58	99 56	–	–	99 70	5	58	99 43
1 80-1 99	–	–	99 56	–	–	99 70	–	–	99 43
2 00-2 09	–	–	99 56	–	–	99 70	–	–	99 43
2 10-2 19	–	–	99 56	–	–	99 70	–	–	99 43
2 20-2 29	–	–	99 56	–	–	99 70	–	–	99 43
2 30-2 39	–	–	99 56	–	–	99 70	–	–	99 43
2 40 or more	3	42	100 00	1	15	100 00	2	28	100 00

Table 2-142. CUMULATIVE PERCENTAGE DISTRIBUTION OF THIAMINE INTAKE VALUES IN MILLIGRAMS PER 1,000 CALORIES FOR PERSONS AGED 12-14 YEARS BY SEX AND RACE FOR INCOME LEVELS UNITED STATES, 1971-74—Con.

[The standard for thiamine at all ages is 0 4 milligrams per 1 000 calories]

Thiamine in mg per 1 000 cal	White male			Black male			White female			Black female		
	Examined persons	Estimated population in thousands	Cumulative percent	Examined persons	Estimated population in thousands	Cumulative percent	Examined persons	Estimated population in thousands	Cumulative percent	Examined persons	Estimated population in thousands	Cumulative percent
	All incomes											
Total	415	5 397	100 00	131	879	100 00	413	5 122	100 00	141	836	100 00
Less than 0 05	–	–	0 00	–	–	0 00	–	–	0 00	–	–	0 00
0 05-0 09	–	–	0 00	–	–	0 00	–	–	0 00	–	–	0 00
0 10-0 14	–	–	0 00	–	–	0 00	–	–	0 00	–	–	0 00
0 15-0 19	–	–	0 00	–	–	0 00	1	4	0 08	–	–	0 00
0 20-0 29	2	24	0 44	–	–	0 00	1	15	0 37	2	11	1 35
0 30-0 39	17	239	4 86	8	49	5 54	18	187	4 02	7	27	4 61
0 40-0 49	72	931	22 11	22	174	25 28	65	843	20 47	23	163	24 12
0 50-0 59	111	1 404	48 12	32	229	51 27	118	1 515	50 05	33	148	41 88
0 60-0 69	90	1 248	71 24	29	174	71 04	85	993	69 44	33	218	67 95
0 70-0 79	55	673	83 71	17	93	81 58	60	693	82 97	18	93	79 05
0 80-0 89	35	441	91 87	7	62	88 63	30	393	90 66	4	38	83 57
0 90-0 99	17	241	96 34	8	43	93 58	12	181	94 19	6	22	86 15
1 00-1 19	8	82	97 87	6	28	96 73	11	90	95 96	10	82	95 96
1 20-1 39	4	52	98 83	1	5	97 25	5	65	97 22	1	2	96 23
1 40-1 59	3	48	99 73	1	24	100 00	3	85	98 88	1	3	96 59
1 60-1 79	–	–	99 73	–	–	100 00	3	38	99 61	2	21	99 07
1 80-1 99	–	–	99 73	–	–	100 00	–	–	99 61	–	–	99 07
2 00-2 09	–	–	99 73	–	–	100 00	–	–	99 61	–	–	99 07
2 10-2 19	–	–	99 73	–	–	100 00	–	–	99 61	–	–	99 07
2 20-2 29	–	–	99 73	–	–	100 00	–	–	99 61	–	–	99 07
2 30-2 39	–	–	99 73	–	–	100 00	–	–	99 61	–	–	99 07
2 40 or more	1	15	100 00	–	–	100 00	1	20	100 00	1	8	100 00
	Income below poverty level[1]											
Total	62	649	100 00	64	404	100 00	53	496	100 00	86	472	100 00
Less than 0 05	–	–	0 00	–	–	0 00	–	–	0 00	–	–	0 00
0 05-0 09	–	–	0 00	–	–	0 00	–	–	0 00	–	–	0 00
0 10-0 14	–	–	0 00	–	–	0 00	–	–	0 00	–	–	0 00
0 15-0 19	–	–	0 00	–	–	0 00	–	–	0 00	–	–	0 00
0 20-0 29	–	–	0 00	–	–	0 00	–	–	0 00	2	11	2 39
0 30-0 39	1	6	0 85	2	6	1 37	2	7	1 45	4	9	4 40
0 40-0 49	9	115	18 50	10	63	16 94	12	107	22 99	15	87	22 89
0 50-0 59	19	157	42 70	18	121	46 93	13	145	52 23	23	99	43 86
0 60-0 69	14	182	70 72	16	107	73 33	10	72	66 71	17	102	65 44
0 70-0 79	8	57	79 53	6	26	79 84	7	46	75 96	10	58	77 73
0 80-0 89	6	56	88 15	4	39	89 36	5	52	86 40	3	30	84 05
0 90-0 99	3	45	95 11	5	33	97 64	–	–	86 40	4	12	86 56
1 00-1 19	–	–	95 11	3	10	100 00	2	6	87 69	8	63	100 00
1 20-1 39	2	32	100 00	–	–	100 00	1	2	88 10	–	–	100 00
1 40-1 59	–	–	100 00	–	–	100 00	1	59	100 00	–	–	100 00
1 60-1 79	–	–	100 00	–	–	100 00	–	–	100 00	–	–	100 00
1 80-1 99	–	–	100 00	–	–	100 00	–	–	100 00	–	–	100 00
2 00-2 09	–	–	100 00	–	–	100 00	–	–	100 00	–	–	100 00
2 10-2 19	–	–	100 00	–	–	100 00	–	–	100 00	–	–	100 00
2 20-2 29	–	–	100 00	–	–	100 00	–	–	100 00	–	–	100 00
2 30-2 39	–	–	100 00	–	–	100 00	–	–	100 00	–	–	100 00
2 40 or more	–	–	100 00	–	–	100 00	–	–	100 00	–	–	100 00
	Income above poverty level[1]											
Total	331	4 438	100 00	60	391	100 00	349	4 467	100 00	52	357	100 00
Less than 0 05	–	–	0 00	–	–	0 00	–	–	0 00	–	–	0 00
0 05-0 09	–	–	0 00	–	–	0 00	–	–	0 00	–	–	0 00
0 10-0 14	–	–	0 00	–	–	0 00	–	–	0 00	–	–	0 00
0 15-0 19	–	–	0 00	–	–	0 00	1	4	0 09	–	–	0 00
0 20-0 29	2	24	0 53	–	–	0 00	1	15	0 42	–	–	0 00
0 30-0 39	15	213	5 33	6	43	11 03	16	180	4 45	3	18	4 99
0 40-0 49	59	763	22 53	11	86	32 94	53	736	20 92	8	76	26 26
0 50-0 59	89	1 215	49 91	12	71	51 06	102	1 317	50 40	9	47	39 38
0 60-0 69	69	955	71 43	10	49	63 58	69	835	69 08	15	114	71 31
0 70-0 79	45	597	84 89	11	66	80 55	52	640	83 40	7	32	80 35
0 80-0 89	26	315	91 99	3	23	86 54	25	342	91 05	1	8	82 60
0 90-0 99	13	192	96 32	2	6	88 01	12	181	95 11	2	10	85 32
1 00-1 19	8	82	98 18	3	18	92 65	9	84	96 99	2	19	90 53
1 20-1 39	1	18	98 58	1	5	93 83	3	51	98 13	1	2	91 17
1 40-1 59	3	48	99 67	1	24	100 00	2	26	98 72	1	3	92 00
1 60-1 79	–	–	99 67	–	–	100 00	3	38	99 56	2	21	97 82
1 80-1 99	–	–	99 67	–	–	100 00	–	–	99 56	–	–	97 82
2 00-2 09	–	–	99 67	–	–	100 00	–	–	99 56	–	–	97 82
2 10-2 19	–	–	99 67	–	–	100 00	–	–	99 56	–	–	97 82
2 20-2 29	–	–	99 67	–	–	100 00	–	–	99 56	–	–	97 82
2 30-2 39	–	–	99 67	–	–	100 00	–	–	99 56	–	–	97 82
2 40 or more	1	15	100 00	–	–	100 00	1	20	100 00	1	8	100 00

[1]Excludes unknown income

301-835 O - 79 - 24

Table 2-143. CUMULATIVE PERCENTAGE DISTRIBUTION OF THIAMINE INTAKE VALUES IN MILLIGRAMS PER 1,000 CALORIES FOR PERSONS AGED 15-17 YEARS BY SEX AND RACE FOR INCOME LEVELS UNITED STATES, 1971-74

[The standard for thiamine at all ages is 0 4 milligrams per 1 000 calories]

Thiamine in mg per 1 000 cal	Total			Male			Female		
	Examined persons	Estimated population in thousands	Cumulative percent	Examined persons	Estimated population in thousands	Cumulative percent	Examined persons	Estimated population in thousands	Cumulative percent
	All incomes								
Total	1 019	12 318	100 00	516	6 207	100 00	503	6 111	100 00
Less than 0 05	–	–	0 00	–	–	0 00	–	–	0 00
0 05-0 09	1	7	0 06	–	–	0 00	1	7	0 12
0 10-0 14	3	22	0 24	–	–	0 00	3	22	0 48
0 15-0 19	1	16	0 37	1	16	0 25	–	–	0 48
0 20-0 29	14	144	1 54	10	86	1 64	4	58	1 43
0 30-0 39	87	996	9 62	43	504	9 76	44	492	9 49
0 40-0 49	196	2 677	31 36	99	1 323	31 07	97	1 354	31 65
0 50-0 59	268	3 353	58 58	133	1 720	58 78	135	1 633	58 37
0 60-0 69	182	1 993	74 76	95	1 123	76 86	87	870	72 62
0 70-0 79	102	1 104	83 71	49	516	85 17	53	588	82 23
0 80-0 89	56	575	88 38	28	253	89 24	28	322	87 50
0 90-0 99	34	432	91 89	15	154	91 73	19	278	92 05
1 00-1 19	40	491	95 87	26	309	96 71	14	182	95 02
1 20-1 39	16	157	97 14	8	68	97 80	8	89	96 48
1 40-1 59	9	153	98 38	5	83	99 13	4	70	97 62
1 60-1 79	2	17	98 52	1	7	99 25	1	10	97 78
1 80-1 99	4	55	98 97	1	21	99 58	3	35	98 35
2 00-2 09	–	–	98 97	–	–	99 58	–	–	98 35
2 10-2 19	1	13	99 07	–	–	99 58	1	13	98 55
2 20-2 29	–	–	99 07	–	–	99 58	–	–	98 55
2 30-2 39	–	–	99 07	–	–	99 58	–	–	98 55
2 40 or more	3	115	100 00	2	26	100 00	1	89	100 00
	Income below poverty level[1]								
Total	227	1 691	100 00	110	749	100 00	117	943	100 00
Less than 0 05	–	–	0 00	–	–	0 00	–	–	0 00
0 05-0 09	1	7	0 43	–	–	0 00	1	7	0 76
0 10-0 14	3	22	1 75	–	–	0 00	3	22	3 14
0 15-0 19	–	–	1 75	–	–	0 00	–	–	3 14
0 20-0 29	2	7	2 15	1	3	0 38	1	4	3 56
0 30-0 39	21	115	8 94	10	42	6 03	11	72	11 25
0 40-0 49	40	327	28 30	21	145	25 42	19	182	30 58
0 50-0 59	53	441	54 38	20	157	46 45	33	284	60 68
0 60-0 69	49	415	78 92	28	245	79 19	21	170	78 70
0 70-0 79	23	149	87 73	10	43	84 95	13	106	89 94
0 80-0 89	13	79	92 38	7	51	91 75	6	28	92 88
0 90-0 99	11	66	96 29	7	38	96 78	4	28	95 90
1 00-1 19	7	40	98 66	3	12	98 35	4	28	98 90
1 20-1 39	3	20	99 86	2	10	99 69	1	10	100 00
1 40-1 59	1	2	100 00	1	2	100 00	–	–	100 00
1 60-1 79	–	–	100 00	–	–	100 00	–	–	100 00
1 80-1 99	–	–	100 00	–	–	100 00	–	–	100 00
2 00-2 09	–	–	100 00	–	–	100 00	–	–	100 00
2 10-2 19	–	–	100 00	–	–	100 00	–	–	100 00
2 20-2 29	–	–	100 00	–	–	100 00	–	–	100 00
2 30-2 39	–	–	100 00	–	–	100 00	–	–	100 00
2 40 or more	–	–	100 00	–	–	100 00	–	–	100 00
	Income above poverty level[1]								
Total	751	10 024	100 00	385	5 200	100 00	366	4 824	100 00
Less than 0 05	–	–	0 00	–	–	0 00	–	–	0 00
0 05-0 09	–	–	0 00	–	–	0 00	–	–	0 00
0 10-0 14	–	–	0 00	–	–	0 00	–	–	0 00
0 15-0 19	1	16	0 16	1	16	0 30	–	–	0 00
0 20-0 29	12	137	1 53	9	83	1 90	3	54	1 12
0 30-0 39	63	825	9 75	32	439	10 35	31	385	9 11
0 40-0 49	147	2 114	30 84	74	1 102	31 54	73	1 011	30 08
0 50-0 59	202	2 744	58 21	106	1 486	60 12	96	1 257	56 15
0 60-0 69	130	1 559	73 76	65	862	76 70	65	697	70 60
0 70-0 79	71	871	82 45	36	439	85 15	35	432	79 55
0 80-0 89	40	481	87 25	19	191	88 82	21	290	85 56
0 90-0 99	22	344	90 68	7	95	90 64	15	249	90 73
1 00-1 19	32	448	95 15	22	295	96 31	10	153	93 91
1 20-1 39	13	136	96 51	6	58	97 42	7	79	95 54
1 40-1 59	8	150	98 01	4	80	98 96	4	70	96 99
1 60-1 79	2	17	98 18	1	7	99 10	1	10	97 19
1 80-1 99	4	55	98 73	1	21	99 50	3	35	97 91
2 00-2 09	–	–	98 73	–	–	99 50	–	–	97 91
2 10-2 19	1	13	98 86	–	–	99 50	1	13	98 17
2 20-2 29	–	–	98 86	–	–	99 50	–	–	98 17
2 30-2 39	–	–	98 86	–	–	99 50	–	–	98 17
2 40 or more	3	115	100 00	2	26	100 00	1	89	100 00

Table 2-143 CUMULATIVE PERCENTAGE DISTRIBUTION OF THIAMINE INTAKE VALUES IN MILLIGRAMS PER 1,000 CALORIES FOR PERSONS AGED 15-17 YEARS BY SEX AND RACE FOR INCOME LEVELS UNITED STATES, 1971-74—Con.

[The standard for thiamine at all ages is 0 4 milligrams per 1 000 calories]

Thiamine in mg per 1 000 cal	White male			Black male			White female			Black female		
	Examined persons	Estimated population in thousands	Cumulative percent	Examined persons	Estimated population in thousands	Cumulative percent	Examined persons	Estimated population in thousands	Cumulative percent	Examined persons	Estimated population in thousands	Cumulative percent
	All incomes											
Total	391	5 312	100 00	119	812	100 00	382	5 209	100 00	119	878	100 00
Less than 0 05	–	–	0 00	–	–	0 00	–	–	0 00	–	–	0 00
0 05-0 09	–	–	0 00	–	–	0 00	1	7	0 14	–	–	0 00
0 10-0 14	–	–	0 00	–	–	0 00	2	19	0 50	1	4	0 41
0 15-0 19	1	16	0 29	–	–	0 00	–	–	0 50	–	–	0 41
0 20-0 29	7	59	1 41	3	27	3 30	3	54	1 54	1	4	0 86
0 30-0 39	29	429	9 49	14	75	12 52	29	384	8 90	15	109	13 23
0 40-0 49	77	1 156	31 24	22	167	33 10	77	1 229	32 49	20	126	27 55
0 50-0 59	105	1 494	59 38	25	185	55 85	100	1 404	59 44	33	205	50 86
0 60-0 69	70	923	76 76	24	185	78 57	66	759	74 01	21	112	63 57
0 70-0 79	37	460	85 42	12	56	85 49	43	515	83 89	10	73	71 88
0 80-0 89	21	200	89 17	6	42	90 61	21	262	88 92	7	60	78 77
0 90-0 99	8	98	91 02	7	56	97 53	14	211	92 97	5	67	86 35
1 00-1 19	20	275	96 19	5	18	99 71	12	173	96 28	2	9	87 38
1 20-1 39	8	68	97 47	–	–	99 71	5	67	97 57	3	22	89 91
1 40-1 59	4	80	98 98	1	2	100 00	4	70	98 91	–	–	89 91
1 60-1 79	1	7	99 12	–	–	100 00	1	10	99 10	–	–	89 91
1 80-1 99	1	21	99 51	–	–	100 00	3	35	99 76	–	–	89 91
2 00-2 09	–	–	99 51	–	–	100 00	–	–	99 76	–	–	89 91
2 10-2 19	–	–	99 51	–	–	100 00	1	13	100 00	–	–	89 91
2 20-2 29	–	–	99 51	–	–	100 00	–	–	100 00	–	–	89 91
2 30-2 39	–	–	99 51	–	–	100 00	–	–	100 00	–	–	89 91
2 40 or more	2	26	100 00	–	–	100 00	–	–	100 00	1	89	100 00
	Income below poverty level[1]											
Total	44	406	100 00	64	325	100 00	57	638	100 00	60	305	100 00
Less than 0 05	–	–	0 00	–	–	0 00	–	–	0 00	–	–	0 00
0 05-0 09	–	–	0 00	–	–	0 00	1	7	1 13	–	–	0 00
0 10-0 14	–	–	0 00	–	–	0 00	2	19	4 08	1	4	1 17
0 15-0 19	–	–	0 00	–	–	0 00	–	–	4 08	–	–	1 17
0 20-0 29	–	–	0 00	1	3	0 87	–	–	4 08	1	4	2 47
0 30-0 39	3	11	2 77	7	31	10 43	6	51	12 11	5	21	9 46
0 40-0 49	8	84	23 39	13	61	29 36	10	138	33 77	9	44	23 91
0 50-0 59	8	89	45 28	10	51	44 95	14	169	60 21	19	115	61 66
0 60-0 69	14	149	82 00	14	96	74 52	10	124	79 60	11	46	76 82
0 70-0 79	4	23	87 69	6	20	80 70	8	82	92 48	5	24	84 63
0 80-0 89	4	36	96 48	3	15	85 38	2	7	93 51	4	21	91 58
0 90-0 99	1	4	97 54	6	33	95 65	2	22	96 99	2	6	93 63
1 00-1 19	–	–	97 54	3	12	99 28	2	19	100 00	2	9	96 59
1 20-1 39	2	10	100 00	–	–	99 28	–	–	100 00	1	10	100 00
1 40 1 59	–	–	100 00	1	2	100 00	–	–	100 00	–	–	100 00
1 60-1 79	–	–	100 00	–	–	100 00	–	–	100 00	–	–	100 00
1 80-1 99	–	–	100 00	–	–	100 00	–	–	100 00	–	–	100 00
2 00-2 09	–	–	100 00	–	–	100 00	–	–	100 00	–	–	100 00
2 10-2 19	–	–	100 00	–	–	100 00	–	–	100 00	–	–	100 00
2 20-2 29	–	–	100 00	–	–	100 00	–	–	100 00	–	–	100 00
2 30-2 39	–	–	100 00	–	–	100 00	–	–	100 00	–	–	100 00
2 40 or more	–	–	100 00	–	–	100 00	–	–	100 00	–	–	100 00
	Income above poverty level[1]											
Total	332	4 684	100 00	49	451	100 00	307	4 233	100 00	57	566	100 00
Less than 0 05	–	–	0 00	–	–	0 00	–	–	0 00	–	–	0 00
0 05-0 09	–	–	0 00	–	–	0 00	–	–	0 00	–	–	0 00
0 10-0 14	–	–	0 00	–	–	0 00	–	–	0 00	–	–	0 00
0 15-0 19	1	16	0 33	–	–	0 00	–	–	0 00	–	–	0 00
0 20-0 29	7	59	1 60	2	24	5 32	3	54	1 27	–	–	0 00
0 30-0 39	25	395	10 04	7	44	15 03	21	298	8 32	10	87	15 41
0 40-0 49	66	1 004	31 46	8	99	36 87	62	930	30 29	11	82	29 82
0 50-0 59	92	1 335	59 97	13	128	65 25	81	1 146	57 37	13	86	45 08
0 60-0 69	55	763	76 25	9	85	84 13	56	635	72 38	9	62	56 02
0 70-0 79	31	420	85 23	5	19	88 35	30	382	81 41	5	49	64 70
0 80-0 89	15	153	88 49	3	26	94 19	18	251	87 34	3	39	71 64
0 90-0 99	6	72	90 03	1	23	99 26	12	189	91 80	3	60	82 28
1 00-1 19	20	275	95 90	1	3	100 00	10	153	95 43	–	–	82 28
1 20-1 39	6	58	97 13	–	–	100 00	5	67	97 00	2	12	84 37
1 40-1 59	4	80	98 84	–	–	100 00	4	70	98 66	–	–	84 37
1 60-1 79	1	7	99 00	–	–	100 00	1	10	98 89	–	–	84 37
1 80-1 99	1	21	99 44	–	–	100 00	3	35	99 70	–	–	84 37
2 00-2 09	–	–	99 44	–	–	100 00	–	–	99 70	–	–	84 37
2 10-2 19	–	–	99 44	–	–	100 00	1	13	100 00	–	–	84 37
2 20-2 29	–	–	99 44	–	–	100 00	–	–	100 00	–	–	84 37
2 30-2 39	–	–	99 44	–	–	100 00	–	–	100 00	–	–	84 37
2 40 or more	2	26	100 00	–	–	100 00	–	–	100 00	1	89	100 00

[1]Excludes unknown income

Table 2-144. CUMULATIVE PERCENTAGE DISTRIBUTION OF THIAMINE INTAKE VALUES IN MILLIGRAMS PER 1,000 CALORIES FOR PERSONS AGED 18-19 YEARS BY SEX AND RACE FOR INCOME LEVELS UNITED STATES, 1971-74

[The standard for thiamine at all ages is 0 4 milligrams per 1 000 calories]

Thiamine in mg per 1 000 cal	Total			Male			Female		
	Examined persons	Estimated population in thousands	Cumulative percent	Examined persons	Estimated population in thousands	Cumulative percent	Examined persons	Estimated population in thousands	Cumulative percent
	All incomes								
Total	540	7 352	100 00	259	3 643	100 00	281	3 709	100 00
Less than 0 05	–	–	0 00	–	–	0 00	–	–	0 00
0 05-0 09	1	4	0 05	–	–	0 00	1	4	0 10
0 10-0 14	1	2	0 08	–	–	0 00	1	2	0 17
0 15-0 19	–	–	0 08	–	–	0 00	–	–	0 17
0 20-0 29	11	127	1 81	5	95	2 61	6	31	1 01
0 30-0 39	31	341	6 45	13	128	6 12	18	213	6 77
0 40-0 49	120	1 614	28 40	61	868	29 95	59	746	26 89
0 50-0 59	137	1 900	54 25	76	1 116	60 59	61	783	48 01
0 60-0 69	91	1 342	72 50	46	650	78 42	45	693	66 69
0 70-0 79	60	918	84 99	24	326	87 36	36	593	82 67
0 80-0 89	36	527	92 16	14	219	93 37	22	308	90 97
0 90-0 99	18	210	95 02	10	106	96 27	8	104	93 78
1 00-1 19	22	234	98 20	7	101	99 03	15	134	97 38
1 20-1 39	7	82	99 32	3	35	100 00	4	47	98 65
1 40-1 59	4	47	99 96	–	–	100 00	4	47	99 91
1 60-1 79	1	3	100 00	–	–	100 00	1	3	100 00
1 80-1 99	–	–	100 00	–	–	100 00	–	–	100 00
2 00-2 09	–	–	100 00	–	–	100 00	–	–	100 00
2 10-2 19	–	–	100 00	–	–	100 00	–	–	100 00
2 20-2 29	–	–	100 00	–	–	100 00	–	–	100 00
2 30-2 39	–	–	100 00	–	–	100 00	–	–	100 00
2 40 or more	–	–	100 00	–	–	100 00	–	–	100 00
	Income below poverty level[1]								
Total	138	1 297	100 00	55	472	100 00	83	824	100 00
Less than 0 05	–	–	0 00	–	–	0 00	–	–	0 00
0 05-0 09	1	4	0 29	–	–	0 00	1	4	0 45
0 10-0 14	–	–	0 29	–	–	0 00	–	–	0 45
0 15-0 19	–	–	0 29	–	–	0 00	–	–	0 45
0 20-0 29	3	19	1 76	2	14	2 99	1	5	1 06
0 30-0 39	10	71	7 26	3	10	5 03	7	62	8 54
0 40-0 49	34	273	28 30	11	76	21 15	23	197	32 40
0 50-0 59	30	290	50 68	16	172	57 58	14	118	46 73
0 60-0 69	18	253	70 21	8	78	74 14	10	175	67 96
0 70-0 79	17	164	82 84	7	68	88 45	10	96	79 63
0 80-0 89	8	132	92 99	2	25	93 73	6	107	92 56
0 90-0 99	5	25	94 94	3	19	97 80	2	6	93 31
1 00-1 19	8	41	98 10	2	7	99 28	6	34	97 43
1 20-1 39	2	14	99 18	1	3	100 00	1	11	98 71
1 40-1 59	2	11	100 00	–	–	100 00	2	11	100 00
1 60-1 79	–	–	100 00	–	–	100 00	–	–	100 00
1 80-1 99	–	–	100 00	–	–	100 00	–	–	100 00
2 00-2 09	–	–	100 00	–	–	100 00	–	–	100 00
2 10-2 19	–	–	100 00	–	–	100 00	–	–	100 00
2 20-2 29	–	–	100 00	–	–	100 00	–	–	100 00
2 30-2 39	–	–	100 00	–	–	100 00	–	–	100 00
2 40 or more	–	–	100 00	–	–	100 00	–	–	100 00
	Income above poverty level[1]								
Total	378	5 765	100 00	197	3 096	100 00	181	2 669	100 00
Less than 0 05	–	–	0 00	–	–	0 00	–	–	0 00
0 05-0 09	–	–	0 00	–	–	0 00	–	–	0 00
0 10-0 14	1	2	0 04	–	–	0 00	1	2	0 09
0 15-0 19	–	–	0 04	–	–	0 00	–	–	0 09
0 20-0 29	7	103	1 82	3	81	2 62	4	22	0 90
0 30-0 39	20	250	6 16	10	118	6 44	10	131	5 83
0 40-0 49	81	1 270	28 18	49	789	31 93	32	481	23 84
0 50-0 59	99	1 541	54 91	56	920	61 63	43	621	47 12
0 60-0 69	69	1 057	73 24	37	555	79 55	32	502	65 93
0 70-0 79	40	696	85 31	17	258	87 88	23	438	82 33
0 80-0 89	27	365	91 63	11	163	93 15	16	201	89 87
0 90-0 99	12	181	94 78	7	86	95 95	5	95	93 43
1 00-1 19	14	193	98 13	5	94	98 97	9	10	97 16
1 20-1 39	5	68	99 31	2	32	100 00	3	36	98 52
1 40-1 59	2	36	99 94	–	–	100 00	2	36	99 88
1 60-1 79	1	3	100 00	–	–	100 00	1	3	100 00
1 80-1 99	–	–	100 00	–	–	100 00	–	–	100 00
2 00-2 09	–	–	100 00	–	–	100 00	–	–	100 00
2 10-2 19	–	–	100 00	–	–	100 00	–	–	100 00
2 20-2 29	–	–	100 00	–	–	100 00	–	–	100 00
2 30-2 39	–	–	100 00	–	–	100 00	–	–	100 00
2 40 or more	–	–	100 00	–	–	100 00	–	–	100 00

Table 2-144. CUMULATIVE PERCENTAGE DISTRIBUTION OF THIAMINE INTAKE VALUES IN MILLIGRAMS PER 1,000 CALORIES FOR PERSONS AGED 18-19 YEARS BY SEX AND RACE FOR INCOME LEVELS UNITED STATES, 1971-74—Con.

(The standard for thiamine at all ages is 0 4 milligrams per 1 000 calories)

Thiamine in mg per 1 000 cal	White male			Black male			White female			Black female		
	Examined persons	Estimated population in thousands	Cumulative percent	Examined persons	Estimated population in thousands	Cumulative percent	Examined persons	Estimated population in thousands	Cumulative percent	Examined persons	Estimated population in thousands	Cumulative percent
	All incomes											
Total	202	3 176	100 00	52	404	100 00	209	3 189	100 00	70	504	100 00
Less than 0 05	–	–	0 00	–	–	0 00	–	–	0 00	–	–	0 00
0 05-0 09	–	–	0 00	–	–	0 00	1	4	0 12	–	–	0 00
0 10-0 14	–	–	0 00	–	–	0 00	–	–	0 12	1	2	0 48
0 15-0 19	–	–	0 00	–	–	0 00	–	–	0 12	–	–	0 48
0 20-0 29	4	92	2 90	1	3	0 76	4	25	0 91	2	6	1 71
0 30-0 39	7	109	6 34	6	19	5 36	14	193	6 97	3	12	4 07
0 40-0 49	51	797	31 43	10	71	22 98	44	639	27 00	15	107	25 37
0 50-0 59	56	857	58 42	17	201	72 70	45	673	48 12	16	110	47 22
0 60-0 69	39	617	77 83	6	31	80 29	33	558	65 60	11	128	72 53
0 70-0 79	21	316	87 77	2	8	82 18	31	562	83 24	5	30	78 51
0 80-0 89	12	194	93 88	2	25	88 36	17	268	91 65	5	40	86 43
0 90-0 99	6	86	96 59	4	20	93 19	5	79	94 11	3	26	91 55
1 00-1 19	4	76	98 99	3	24	99 16	8	97	97 16	7	36	98 73
1 20-1 39	2	32	100 00	1	3	100 00	3	44	98 53	1	3	99 35
1 40-1 59	–	–	100 00	–	–	100 00	4	47	100 00	–	–	99 35
1 60-1 79	–	–	100 00	–	–	100 00	–	–	100 00	1	3	100 00
1 80-1 99	–	–	100 00	–	–	100 00	–	–	100 00	–	–	100 00
2 00-2 09	–	–	100 00	–	–	100 00	–	–	100 00	–	–	100 00
2 10-2 19	–	–	100 00	–	–	100 00	–	–	100 00	–	–	100 00
2 20-2 29	–	–	100 00	–	–	100 00	–	–	100 00	–	–	100 00
2 30-2 39	–	–	100 00	–	–	100 00	–	–	100 00	–	–	100 00
2 40 or more	–	–	100 00	–	–	100 00	–	–	100 00	–	–	100 00
	Income below poverty level[1]											
Total	29	289	100 00	24	153	100 00	48	581	100 00	35	243	100 00
Less than 0 05	–	–	0 00	–	–	0 00	–	–	0 00	–	–	0 00
0 05-0 09	–	–	0 00	–	–	0 00	1	4	0 64	–	–	0 00
0 10-0 14	–	–	0 00	–	–	0 00	–	–	0 64	–	–	0 00
0 15-0 19	–	–	0 00	–	–	0 00	–	–	0 64	–	–	0 00
0 20-0 29	1	11	3 82	1	3	2 02	1	5	1 50	–	–	0 00
0 30-0 39	–	–	3 82	3	10	8 32	4	50	10 07	3	12	4 89
0 40-0 49	6	50	20 97	5	27	25 71	13	124	31 45	10	72	34 67
0 50-0 59	10	91	52 38	5	53	60 47	8	94	47 60	6	24	44 65
0 60-0 69	7	69	76 26	1	9	66 54	6	118	67 98	4	57	67 92
0 70-0 79	4	58	96 18	2	8	71 53	7	85	82 63	3	11	72 44
0 80-0 89	–	–	96 18	2	25	87 85	3	73	95 11	3	34	86 46
0 90-0 99	1	11	100 00	2	8	93 19	1	3	95 55	1	4	87 95
1 00-1 19	–	–	100 00	2	7	97 78	1	5	96 36	5	29	100 00
1 20-1 39	–	–	100 00	1	3	100 00	1	11	98 17	–	–	100 00
1 40-1 59	–	–	100 00	–	–	100 00	2	11	100 00	–	–	100 00
1 60-1 79	–	–	100 00	–	–	100 00	–	–	100 00	–	–	100 00
1 80-1 99	–	–	100 00	–	–	100 00	–	–	100 00	–	–	100 00
2 00-2 09	–	–	100 00	–	–	100 00	–	–	100 00	–	–	100 00
2 10-2 19	–	–	100 00	–	–	100 00	–	–	100 00	–	–	100 00
2 20-2 29	–	–	100 00	–	–	100 00	–	–	100 00	–	–	100 00
2 30-2 39	–	–	100 00	–	–	100 00	–	–	100 00	–	–	100 00
2 40 or more	–	–	100 00	–	–	100 00	–	–	100 00	–	–	100 00
	Income above poverty level[1]											
Total	166	2 813	100 00	28	251	100 00	149	2 428	100 00	30	225	100 00
Less than 0 05	–	–	0 00	–	–	0 00	–	–	0 00	–	–	0 00
0 05-0 09	–	–	0 00	–	–	0 00	–	–	0 00	–	–	0 00
0 10-0 14	–	–	0 00	–	–	0 00	–	–	0 00	1	2	1 07
0 15-0 19	–	–	0 00	–	–	0 00	–	–	0 00	–	–	1 07
0 20-0 29	3	81	2 88	–	–	0 00	2	15	0 63	2	6	3 84
0 30-0 39	7	109	6 77	3	9	3 55	9	123	5 71	–	–	3 84
0 40-0 49	44	745	33 24	5	45	21 31	27	446	24 07	5	35	19 41
0 50-0 59	42	742	59 62	12	148	80 15	35	558	47 06	8	63	47 50
0 60-0 69	31	531	78 50	5	21	88 67	26	434	64 91	5	61	74 50
0 70-0 79	17	258	87 67	–	–	88 67	21	419	82 15	2	19	83 01
0 80-0 89	11	163	93 48	–	–	88 67	14	195	90 20	2	6	85 63
0 90-0 99	5	75	96 15	2	11	93 19	4	76	93 33	1	19	94 07
1 00-1 19	4	76	98 86	1	17	100 00	7	93	97 14	2	7	97 16
1 20-1 39	2	32	100 00	–	–	100 00	2	33	98 50	1	3	98 55
1 40-1 59	–	–	100 00	–	–	100 00	2	36	100 00	–	–	98 55
1 60-1 79	–	–	100 00	–	–	100 00	–	–	100 00	1	3	100 00
1 80-1 99	–	–	100 00	–	–	100 00	–	–	100 00	–	–	100 00
2 00-2 09	–	–	100 00	–	–	100 00	–	–	100 00	–	–	100 00
2 10-2 19	–	–	100 00	–	–	100 00	–	–	100 00	–	–	100 00
2 20-2 29	–	–	100 00	–	–	100 00	–	–	100 00	–	–	100 00
2 30-2 39	–	–	100 00	–	–	100 00	–	–	100 00	–	–	100 00
2 40 or more	–	–	100 00	–	–	100 00	–	–	100 00	–	–	100 00

[1]Excludes unknown income

Table 2-145 CUMULATIVE PERCENTAGE DISTRIBUTION OF THIAMINE INTAKE VALUES IN MILLIGRAMS PER 1,000 CALORIES FOR PERSONS AGED 20-24 YEARS BY SEX AND RACE FOR INCOME LEVELS UNITED STATES, 1971-74

(The standard for thiamine at all ages is 0 4 milligrams per 1 000 calories)

Thiamine in mg per 1 000 cal	Total			Male			Female		
	Examined persons	Estimated population in thousands	Cumulative percent	Examined persons	Estimated population in thousands	Cumulative percent	Examined persons	Estimated population in thousands	Cumulative percent
	All incomes								
Total	1 756	17 325	100 00	513	8 110	100 00	1 243	9 215	100 00
Less than 0 05	–	–	0 00	–	–	0 00	–	–	0 00
0 05-0 09	2	8	0 05	2	8	0 10	–	–	0 00
0 10-0 14	1	33	0 24	1	33	0 51	–	–	0 00
0 15-0 19	8	129	0 98	4	98	1 73	4	30	0 33
0 20-0 29	49	465	3 67	14	196	4 15	35	269	3 25
0 30-0 39	140	1 566	12 71	56	840	14 51	84	726	11 12
0 40-0 49	316	3 088	30 53	102	1 543	33 53	214	1 546	27 89
0 50-0 59	397	3 713	51 96	124	1 794	55 65	273	1 919	48 72
0 60-0 69	318	3 349	71 29	91	1 615	75 57	227	1 733	67 53
0 70-0 79	189	1 890	82 20	49	809	85 54	140	1 081	79 26
0 80-0 89	112	1 025	88 11	22	373	90 15	90	651	86 33
0 90-0 99	70	559	91 34	13	202	92 64	57	357	90 20
1 00-1 19	77	625	94 95	17	243	95 64	60	383	94 35
1 20-1 39	37	333	96 87	8	130	97 24	29	203	96 55
1 40-1 59	20	323	98 73	7	202	99 72	13	121	97 87
1 60-1 79	9	108	99 36	1	12	99 87	8	96	98 91
1 80-1 99	6	57	99 69	2	11	100 00	4	47	99 41
2 00-2 09	1	1	99 69	–	–	100 00	1	1	99 43
2 10-2 19	–	–	99 69	–	–	100 00	–	–	99 43
2 20-2 29	–	–	99 69	–	–	100 00	–	–	99 43
2 30-2 39	–	–	99 69	–	–	100 00	–	–	99 43
2 40 or more	4	53	100 00	–	–	100 00	4	53	100 00
	Income below poverty level[1]								
Total	349	2 565	100 00	95	1 095	100 00	254	1 470	100 00
Less than 0 05	–	–	0 00	–	–	0 00	–	–	0 00
0 05-0 09	2	8	0 32	2	8	0 76	–	–	0 00
0 10-0 14	–	–	0 32	–	–	0 76	–	–	0 00
0 15-0 19	2	6	0 56	–	–	0 76	2	6	0 41
0 20-0 29	12	78	3 59	1	22	2 72	11	56	4 23
0 30-0 39	19	154	9 60	10	87	10 63	9	68	8 84
0 40-0 49	69	430	26 37	18	200	28 87	51	230	24 51
0 50-0 59	75	598	49 68	28	308	57 01	47	290	44 23
0 60-0 69	59	467	67 90	11	119	67 83	48	349	67 95
0 70-0 79	35	337	81 05	12	178	84 04	23	160	78 83
0 80-0 89	31	190	88 45	5	71	90 49	26	119	86 93
0 90-0 99	14	68	91 11	–	–	90 49	14	68	91 58
1 00-1 19	15	139	96 55	6	80	97 83	9	59	95 59
1 20-1 39	9	50	98 49	2	24	100 00	7	26	97 37
1 40-1 59	4	22	99 35	–	–	100 00	4	22	98 86
1 60-1 79	1	1	99 40	–	–	100 00	1	1	98 96
1 80-1 99	–	–	99 40	–	–	100 00	–	–	98 96
2 00-2 09	–	–	99 40	–	–	100 00	–	–	98 96
2 10-2 19	–	–	99 40	–	–	100 00	–	–	98 96
2 20-2 29	–	–	99 40	–	–	100 00	–	–	98 96
2 30-2 39	–	–	99 40	–	–	100 00	–	–	98 96
2 40 or more	2	15	100 00	–	–	100 00	2	15	100 00
	Income above poverty level[1]								
Total	1 351	14 224	100 00	400	6 716	100 00	951	7 509	100 00
Less than 0 05	–	–	0 00	–	–	0 00	–	–	0 00
0 05-0 09	–	–	0 00	–	–	0 00	–	–	0 00
0 10-0 14	1	33	0 23	1	33	0 50	–	–	0 00
0 15-0 19	6	123	1 10	4	98	1 96	2	24	0 32
0 20-0 29	35	383	3 79	12	172	4 52	23	211	3 13
0 30-0 39	116	1 315	13 03	44	684	14 71	72	631	11 53
0 40-0 49	239	2 600	31 31	82	1 332	34 55	157	1 268	28 41
0 50-0 59	310	3 020	52 55	91	1 421	55 71	219	1 599	49 71
0 60-0 69	252	2 827	72 42	78	1 467	77 56	174	1 360	67 83
0 70-0 79	148	1 495	82 93	35	587	86 30	113	908	79 91
0 80-0 89	78	815	88 66	16	293	90 67	62	521	86 86
0 90-0 99	52	466	91 94	12	197	93 60	40	269	90 45
1 00-1 19	58	466	95 22	11	162	96 02	47	304	94 50
1 20-1 39	27	281	97 19	6	106	97 60	21	175	96 82
1 40-1 59	14	230	98 81	6	144	99 74	8	86	97 97
1 60-1 79	8	107	99 56	1	12	99 92	7	95	99 23
1 80-1 99	5	52	99 92	1	6	100 00	4	47	99 86
2 00-2 09	1	1	99 93	–	–	100 00	1	1	99 87
2 10-2 19	–	–	99 93	–	–	100 00	–	–	99 87
2 20-2 29	–	–	99 93	–	–	100 00	–	–	99 87
2 30-2 39	–	–	99 93	–	–	100 00	–	–	99 87
2 40 or more	1	10	100 00	–	–	100 00	1	10	100 00

Table 2-145. CUMULATIVE PERCENTAGE DISTRIBUTION OF THIAMINE INTAKE VALUES IN MILLIGRAMS PER 1,000 CALORIES FOR PERSONS AGED 20-24 YEARS BY SEX AND RACE FOR INCOME LEVELS UNITED STATES, 1971-74—Con.

[The standard for thiamine at all ages is 0 4 milligrams per 1 000 calories]

Thiamine in mg per 1 000 cal	White male			Black male			White female			Black female		
	Examined persons	Estimated population in thousands	Cumulative percent	Examined persons	Estimated population in thousands	Cumulative percent	Examined persons	Estimated population in thousands	Cumulative percent	Examined persons	Estimated population in thousands	Cumulative percent
	All incomes											
Total	423	7 094	100 00	80	866	100 00	956	7 972	100 00	259	1 073	100 00
Less than 0 05	–	–	0 00	–	–	0 00	–	–	0 00	–	–	0 00
0 05-0 09	1	5	0 07	1	3	0 35	–	–	0 00	–	–	0 00
0 10-0 14	1	33	0 55	–	–	0 35	–	–	0 00	–	–	0 00
0 15-0 19	3	95	1 88	1	4	0 75	2	24	0 31	2	6	0 56
0 20-0 29	12	147	3 96	2	49	6 42	27	224	3 12	7	36	3 92
0 30-0 39	45	719	14 10	10	118	19 99	70	669	11 52	12	46	8 23
0 40-0 49	92	1 435	34 33	8	88	30 09	163	1 350	28 45	48	178	24 78
0 50-0 59	101	1 561	56 34	20	197	52 83	210	1 675	49 46	58	221	45 41
0 60-0 69	75	1 398	76 04	14	197	75 57	185	1 543	68 82	37	154	59 75
0 70-0 79	39	683	85 67	9	89	85 86	111	909	80 22	25	141	72 93
0 80-0 89	17	312	90 08	4	27	88 99	63	557	87 21	25	82	80 53
0 90-0 99	10	191	92 77	3	12	90 35	42	299	90 96	13	43	84 52
1 00-1 19	15	212	95 75	2	31	93 91	39	286	94 55	19	93	93 21
1 20-1 39	6	114	97 36	2	16	95 72	19	144	96 35	9	55	98 36
1 40-1 59	5	175	99 83	2	26	98 76	11	107	97 69	2	14	99 70
1 60-1 79	1	12	100 00	–	–	98 76	8	96	98 90	–	–	99 70
1 80-1 99	–	–	100 00	2	11	100 00	4	47	99 48	–	–	99 70
2 00-2 09	–	–	100 00	–	–	100 00	–	–	99 48	1	1	99 80
2 10-2 19	–	–	100 00	–	–	100 00	–	–	99 48	–	–	99 80
2 20-2 29	–	–	100 00	–	–	100 00	–	–	99 48	–	–	99 80
2 30-2 39	–	–	100 00	–	–	100 00	–	–	99 48	–	–	99 80
2 40 or more	–	–	100 00	–	–	100 00	2	41	100 00	1	2	100 00
	Income below poverty level[1]											
Total	65	825	100 00	28	224	100 00	135	970	100 00	115	471	100 00
Less than 0 05	–	–	0 00	–	–	0 00	–	–	0 00	–	–	0 00
0 05-0 09	1	5	0 64	1	3	1 36	–	–	0 00	–	–	0 00
0 10-0 14	–	–	0 64	–	–	1 36	–	–	0 00	–	–	0 00
0 15-0 19	–	–	0 64	–	–	1 36	–	–	0 00	2	6	1 28
0 20-0 29	1	22	3 25	–	–	1 36	6	33	3 38	4	15	4 50
0 30-0 39	6	71	11 85	4	16	8 28	6	64	9 93	3	4	5 40
0 40-0 49	16	152	30 24	2	48	29 75	30	171	27 55	21	59	18 02
0 50-0 59	19	239	59 17	8	60	56 39	28	196	47 79	18	87	36 52
0 60-0 69	8	105	71 85	3	14	62 62	26	249	73 40	22	100	57 79
0 70-0 79	5	105	84 57	6	36	78 83	14	10	83 69	9	60	70 54
0 80-0 89	4	60	91 78	1	11	83 79	10	73	91 22	16	46	80 32
0 90-0 99	–	–	91 78	–	–	83 79	5	23	93 61	7	31	86 87
1 00-1 19	4	50	97 78	2	31	97 57	3	21	95 82	6	38	94 86
1 20-1 39	1	18	100 00	1	5	100 00	3	18	97 72	4	8	96 48
1 40-1 59	–	–	100 00	–	–	100 00	2	8	98 50	2	14	99 54
1 60-1 79	–	–	100 00	–	–	100 00	1	1	98 64	–	–	99 54
1 80-1 99	–	–	100 00	–	–	100 00	–	–	98 64	–	–	99 54
2 00-2 09	–	–	100 00	–	–	100 00	–	–	98 64	–	–	99 54
2 10-2 19	–	–	100 00	–	–	100 00	–	–	98 64	–	–	99 54
2 20-2 29	–	–	100 00	–	–	100 00	–	–	98 64	–	–	99 54
2 30-2 39	–	–	100 00	–	–	100 00	–	–	98 64	–	–	99 54
2 40 or more	–	–	100 00	–	–	100 00	1	13	100 00	1	2	100 00
	Income above poverty level[1]											
Total	343	5 990	100 00	49	622	100 00	797	6 808	100 00	131	567	100 00
Less than 0 05	–	–	0 00	–	–	0 00	–	–	0 00	–	–	0 00
0 05-0 09	–	–	0 00	–	–	0 00	–	–	0 00	–	–	0 00
0 10-0 14	1	33	0 56	–	–	0 00	–	–	0 00	–	–	0 00
0 15-0 19	3	95	2 14	1	4	0 56	2	24	0 36	–	–	0 00
0 20-0 29	10	123	4 19	2	49	8 45	21	192	3 17	2	19	3 40
0 30-0 39	37	579	13 86	6	102	24 84	61	578	11 66	9	42	10 80
0 40-0 49	74	1 273	35 11	6	39	31 19	130	1 153	28 60	24	97	27 91
0 50-0 59	77	1 258	56 12	12	137	53 24	179	1 459	50 03	37	131	50 94
0 60-0 69	65	1 263	77 21	11	183	82 66	154	1 271	68 70	15	54	60 41
0 70-0 79	32	534	86 12	3	53	91 16	95	798	80 42	14	79	74 29
0 80-0 89	13	253	90 35	2	7	92 23	52	475	87 40	8	34	80 28
0 90-0 99	10	191	93 53	2	6	93 21	35	259	91 20	5	11	82 17
1 00-1 19	11	162	96 24	–	–	93 21	34	248	94 84	11	53	91 42
1 20-1 39	5	96	97 84	1	10	94 85	15	124	96 66	5	48	99 81
1 40-1 59	4	117	99 80	2	26	99 09	8	86	97 92	–	–	99 81
1 60-1 79	1	12	100 00	–	–	99 09	7	95	99 31	–	–	99 81
1 80-1 99	–	–	100 00	1	6	100 00	4	47	100 00	–	–	99 81
2 00-2 09	–	–	100 00	–	–	100 00	–	–	100 00	1	1	100 00
2 10-2 19	–	–	100 00	–	–	100 00	–	–	100 00	–	–	100 00
2 20-2 29	–	–	100 00	–	–	100 00	–	–	100 00	–	–	100 00
2 30-2 39	–	–	100 00	–	–	100 00	–	–	100 00	–	–	100 00
2 40 or more	–	–	100 00	–	–	100 00	–	–	100 00	–	–	100 00

[1]Excludes unknown income

Table 2-146 CUMULATIVE PERCENTAGE DISTRIBUTION OF THIAMINE INTAKE VALUES IN MILLIGRAMS PER 1,000 CALORIES FOR PERSONS AGED 25-34 YEARS BY SEX AND RACE FOR INCOME LEVELS UNITED STATES, 1971-74

[The standard for thiamine at all ages is 0 4 milligrams per 1 000 calories]

Thiamine in mg per 1 000 cal	Total			Male			Female		
	Examined persons	Estimated population in thousands	Cumulative percent	Examined persons	Estimated population in thousands	Cumulative percent	Examined persons	Estimated population in thousands	Cumulative percent
	All incomes								
Total	2 700	26 936	100 00	804	13 003	100 00	1 896	13 933	100 00
Less than 0 05	1	5	0 02	1	5	0 04	–	–	0 00
0 05-0 09	1	11	0 06	–	–	0 04	1	11	0 08
0 10-0 14	4	28	0 16	2	22	0 21	2	6	0 12
0 15-0 19	7	35	0 29	1	7	0 26	6	28	0 32
0 20-0 29	51	574	2 43	17	327	2 78	34	247	2 09
0 30-0 39	202	2 238	10 73	87	1 398	13 53	115	840	8 13
0 40-0 49	457	4 855	28 76	150	2 542	33 08	307	2 313	24 73
0 50-0 59	567	6 145	51 57	180	3 111	57 00	387	3 034	46 50
0 60-0 69	551	5 164	70 75	148	2 218	74 06	403	2 946	67 65
0 70-0 79	320	2 670	80 66	79	1 059	82 20	241	1 611	79 22
0 80-0 89	201	1 853	87 54	51	806	88 41	150	1 046	86 72
0 90-0 99	114	1 100	91 62	29	463	91 97	85	637	91 30
1 00 1 19	125	1 164	95 94	34	518	95 95	91	647	95 94
1 20-1 39	45	554	98 00	13	275	98 07	32	279	97 94
1 40-1 59	23	215	98 80	5	117	98 97	18	97	98 64
1 60 1 79	12	115	99 22	2	37	99 25	10	78	99 20
1 80-1 99	7	84	99 54	2	48	99 62	5	36	99 46
2 00-2 09	3	22	99 62	–	–	99 62	3	22	99 61
2 10-2 19	1	8	99 65	–	–	99 62	1	8	99 67
2 20-2 29	3	21	99 72	1	17	99 76	2	3	99 69
2 30 2 39	2	21	99 80	1	3	99 78	1	18	99 82
2 40 or more	3	54	100 00	1	29	100 00	2	25	100 00
	Income below poverty level[1]								
Total	384	2 451	100 00	73	824	100 00	311	1 626	100 00
Less than 0 05	1	5	0 21	1	5	0 62	–	–	0 00
0 05-0 09	–	–	0 21	–	–	0 62	–	–	0 00
0 10-0 14	2	6	0 45	–	–	0 62	2	6	0 37
0 15-0 19	1	1	0 50	–	–	0 62	1	1	0 44
0 20-0 29	10	39	2 08	1	6	1 37	9	33	2 44
0 30-0 39	22	146	8 06	5	49	7 27	17	98	8 45
0 40-0 49	64	373	23 26	8	87	17 87	56	285	25 99
0 50-0 59	77	597	47 60	13	179	39 62	64	417	51 65
0 60-0 69	75	530	69 24	19	193	63 08	56	337	72 35
0 70-0 79	47	236	78 86	7	90	74 06	40	145	81 30
0 80-0 89	39	287	90 56	9	129	89 70	30	158	91 00
0 90-0 99	16	73	93 55	4	21	92 28	12	52	94 20
1 00-1 19	16	66	96 24	3	21	94 83	13	45	96 96
1 20-1 39	5	37	97 77	1	10	96 09	4	27	98 61
1 40-1 59	4	9	98 13	1	3	96 50	3	6	98 96
1 60-1 79	–	–	98 13	–	–	96 50	–	–	98 96
1 80-1 99	1	3	98 24	–	–	96 50	1	3	99 12
2 00-2 09	2	12	98 75	–	–	96 50	2	12	99 89
2 10-2 19	–	–	98 75	–	–	96 50	–	–	99 89
2 20-2 29	1	2	98 82	–	–	96 50	1	2	100 00
2 30-2 39	–	–	98 82	–	–	96 50	–	–	100 00
2 40 or more	1	29	100 00	1	29	100 00	–	–	100 00
	Income above poverty level[1]								
Total	2 240	23 695	100 00	707	11 758	100 00	1 533	11 937	100 00
Less than 0 05	–	–	0 00	–	–	0 00	–	–	0 00
0 05-0 09	1	11	0 05	–	–	0 00	1	11	0 09
0 10-0 14	2	22	0 14	2	22	0 19	–	–	0 09
0 15-0 19	5	30	0 27	1	7	0 25	4	23	0 28
0 20-0 29	39	522	2 47	16	321	2 98	23	201	1 97
0 30-0 39	171	1 991	10 87	78	1 267	13 75	93	724	8 03
0 40-0 49	381	4 335	29 17	138	2 378	33 98	243	1 957	24 43
0 50-0 59	473	5 363	51 80	158	2 810	57 87	315	2 554	45 82
0 60-0 69	460	4 520	70 88	127	2 011	74 97	333	2 509	66 84
0 70-0 79	262	2 323	80 68	69	914	82 75	193	1 409	78 64
0 80-0 89	159	1 508	87 04	41	640	88 19	118	868	85 92
0 90-0 99	97	1 026	91 37	25	442	91 95	72	584	90 81
1 00-1 19	107	1 055	95 83	30	463	95 88	77	593	95 77
1 20-1 39	38	505	97 96	12	265	98 13	26	240	97 79
1 40-1 59	19	206	98 83	4	114	99 10	15	92	98 55
1 60-1 79	12	115	99 31	2	37	99 42	10	78	99 21
1 80-1 99	6	81	99 65	2	48	99 83	4	33	99 49
2 00-2 09	1	9	99 69	–	–	99 83	1	9	99 56
2 10-2 19	1	8	99 73	–	–	99 83	1	8	99 63
2 20-2 29	2	19	99 81	1	17	99 97	1	1	99 64
2 30-2 39	2	21	99 89	1	3	100 00	1	18	99 79
2 40 or more	2	25	100 00	–	–	100 00	2	25	100 00

Table 2-146 CUMULATIVE PERCENTAGE DISTRIBUTION OF THIAMINE INTAKE VALUES IN MILLIGRAMS PER 1,000 CALORIES FOR PERSONS AGED 25-34 YEARS BY SEX AND RACE FOR INCOME LEVELS UNITED STATES, 1971-74—Con.

[The standard for thiamine at all ages is 0.4 milligrams per 1 000 calories]

Thiamine in mg per 1 000 cal	White male			Black male			White female			Black female		
	Examined persons	Estimated population in thousands	Cumulative percent	Examined persons	Estimated population in thousands	Cumulative percent	Examined persons	Estimated population in thousands	Cumulative percent	Examined persons	Estimated population in thousands	Cumulative percent
	All incomes											
Total	672	11 594	100 00	119	1 232	100 00	1 539	12 161	100 00	335	1 646	100 00
Less than 0 05	–	–	0 00	1	5	0 42	–	–	0 00	–	–	0 00
0 05-0 09	–	–	0 00	–	–	0 42	1	11	0 09	–	–	0 00
0 10-0 14	2	22	0 19	–	–	0 42	–	–	0 09	2	6	0 36
0 15-0 19	1	7	0 25	–	–	0 42	2	20	0 25	4	8	0 87
0 20-0 29	15	321	3 03	2	6	0 87	23	184	1 76	11	64	4 75
0 30-0 39	68	1 157	13 00	18	237	20 07	87	682	7 37	26	152	13 96
0 40-0 49	125	2 311	32 94	22	201	36 39	247	2 010	23 90	58	290	31 55
0 50-0 59	156	2 846	57 49	22	209	53 34	328	2 689	46 01	55	315	50 71
0 60-0 69	125	1 950	74 30	19	229	71 95	329	2 591	67 32	67	318	70 02
0 70-0 79	63	881	81 90	15	175	86 12	203	1 433	79 10	37	171	80 41
0 80-0 89	41	705	87 98	8	57	90 73	124	936	86 80	22	83	85 47
0 90-0 99	27	455	91 90	2	8	91 40	64	533	91 18	20	100	91 57
1 00 1 19	29	473	95 98	5	45	95 04	71	574	95 90	20	73	95 98
1 20-1 39	9	217	97 86	4	58	99 76	24	229	97 79	7	49	98 93
1 40-1 59	5	117	98 87	–	–	99 76	13	85	98 49	5	12	99 67
1 60 1 79	2	37	99 19	–	–	99 76	10	78	99 13	–	–	99 67
1 80-1 99	2	48	99 60	–	–	99 76	5	36	99 42	–	–	99 67
2 00-2 09	–	–	99 60	–	–	99 76	2	16	99 56	1	6	100 00
2 10-2 19	–	–	99 60	–	–	99 76	1	8	99 62	–	–	100 00
2 20-2 29	1	17	99 75	–	–	99 76	2	3	99 65	–	–	100 00
2 30-2 39	–	–	99 75	1	3	100 00	1	18	99 79	–	–	100 00
2 40 or more	1	29	100 00	–	–	100 00	2	25	100 00	–	–	100 00
	Income below poverty level[1]											
Total	48	547	100 00	23	242	100 00	162	1 018	100 00	146	596	100 00
Less than 0 05	–	–	0 00	1	5	2 11	–	–	0 00	–	–	0 00
0 05-0 09	–	–	0 00	–	–	2 11	–	–	0 00	–	–	0 00
0 10-0 14	–	–	0 00	–	–	2 11	–	–	0 00	2	6	1 00
0 15-0 19	–	–	0 00	–	–	2 11	–	–	0 00	1	1	1 21
0 20-0 29	1	6	1 13	–	–	2 11	3	11	1 08	6	22	4 82
0 30-0 39	4	46	9 50	1	3	3 27	9	70	7 99	8	27	9 41
0 40-0 49	2	41	17 01	6	46	22 40	29	168	24 45	27	118	29 14
0 50-0 59	9	111	37 30	4	68	50 58	38	280	51 95	26	137	52 17
0 60-0 69	17	160	66 51	2	34	64 45	31	240	75 48	23	89	67 13
0 70-0 79	3	36	73 04	3	52	85 71	23	84	83 70	17	62	77 49
0 80-0 89	6	91	89 62	2	7	88 41	18	115	95 04	12	42	84 58
0 90-0 99	3	17	92 75	1	4	90 09	3	11	96 12	8	37	90 81
1 00-1 19	1	7	94 11	2	14	95 70	3	8	96 91	10	37	96 98
1 20-1 39	–	–	94 11	1	10	100 00	2	20	98 88	2	7	98 14
1 40-1 59	1	3	94 73	–	–	100 00	–	–	98 88	3	6	99 08
1 60-1 79	–	–	94 73	–	–	100 00	–	–	98 88	–	–	99 08
1 80-1 99	–	–	94 73	–	–	100 00	1	3	99 14	–	–	99 08
2 00-2 09	–	–	94 73	–	–	100 00	1	7	99 82	1	6	100 00
2 10-2 19	–	–	94 73	–	–	100 00	–	–	99 82	–	–	100 00
2 20-2 29	–	–	94 73	–	–	100 00	1	2	100 00	–	–	100 00
2 30-2 39	–	–	94 73	–	–	100 00	–	–	100 00	–	–	100 00
2 40 or more	1	29	100 00	–	–	100 00	–	–	100 00	–	–	100 00
	Income above poverty level[1]											
Total	605	10 651	100 00	92	969	100 00	1 336	10 806	100 00	179	1 018	100 00
Less than 0 05	–	–	0 00	–	–	0 00	–	–	0 00	–	–	0 00
0 05-0 09	–	–	0 00	–	–	0 00	1	11	0 10	–	–	0 00
0 10-0 14	2	22	0 21	–	–	0 00	–	–	0 10	–	–	0 00
0 15-0 19	1	7	0 28	–	–	0 00	2	20	0 28	2	3	0 32
0 20-0 29	14	315	3 24	2	6	0 58	19	161	1 77	4	40	4 28
0 30-0 39	61	1 034	12 94	16	229	24 17	75	597	7 29	17	123	16 34
0 40-0 49	121	2 206	33 65	15	146	39 26	211	1 773	23 70	30	170	33 09
0 50-0 59	139	2 616	58 22	17	138	53 49	282	2 346	45 41	29	178	50 59
0 60-0 69	106	1 776	74 89	17	196	73 66	288	2 262	66 34	40	218	72 00
0 70-0 79	58	795	82 35	11	119	85 93	173	1 295	78 32	19	107	82 51
0 80-0 89	34	577	87 77	6	50	91 12	104	800	85 72	10	41	86 54
0 90-0 99	24	438	91 88	1	4	91 55	60	521	90 54	12	63	92 76
1 00-1 19	27	431	95 93	3	31	94 77	67	557	95 70	10	36	96 28
1 20-1 39	9	217	97 97	3	48	99 70	21	207	97 62	4	31	99 36
1 40-1 59	4	114	99 04	–	–	99 70	13	85	98 40	2	6	100 00
1 60-1 79	2	37	99 39	–	–	99 70	10	78	99 12	–	–	100 00
1 80-1 99	2	48	99 84	–	–	99 70	4	33	99 43	–	–	100 00
2 00-2 09	–	–	99 84	–	–	99 70	1	9	99 52	–	–	100 00
2 10-2 19	–	–	99 84	–	–	99 70	1	8	99 59	–	–	100 00
2 20-2 29	1	17	100 00	–	–	99 70	1	1	99 60	–	–	100 00
2 30-2 39	–	–	100 00	1	3	100 00	1	18	99 77	–	–	100 00
2 40 or more	–	–	100 00	–	–	100 00	2	25	100 00	–	–	100 00

[1]Excludes unknown income

Table 2-147 CUMULATIVE PERCENTAGE DISTRIBUTION OF THIAMINE INTAKE VALUES IN MILLIGRAMS PER 1,000 CALORIES FOR PERSONS AGED 35-44 YEARS BY SEX AND RACE FOR INCOME LEVELS UNITED STATES, 1971-74

[The standard for thiamine at all ages is 0 4 milligrams per 1 000 calories]

Thiamine in mg per 1 000 cal	Total			Male			Female		
	Examined persons	Estimated population in thousands	Cumulative percent	Examined persons	Estimated population in thousands	Cumulative percent	Examined persons	Estimated population in thousands	Cumulative percent
	All incomes								
Total	2 328	22 268	100 00	665	10 692	100 00	1 663	11 576	100 00
Less than 0 05	–	–	0 00	–	–	0 00	–	–	0 00
0 05-0 09	2	17	0 08	2	17	0 16	–	–	0 00
0 10-0 14	1	10	0 12	1	10	0 26	–	–	0 00
0 15-0 19	5	16	0 20	2	9	0 34	3	8	0 07
0 20-0 29	36	413	2 05	18	295	3 09	18	118	1 09
0 30-0 39	149	1 745	9 89	62	1 084	13 23	87	662	6 80
0 40-0 49	363	3 837	27 12	137	2 151	33 34	226	1 687	21 38
0 50-0 59	519	5 151	50 25	156	2 540	57 10	363	2 611	43 93
0 60-0 69	443	4 056	68 47	111	1 733	73 31	332	2 323	64 00
0 70-0 79	300	2 706	80 62	71	1 218	84 70	229	1 488	76 85
0 80-0 89	203	1 719	88 34	38	634	90 63	165	1 085	86 23
0 90-0 99	101	899	92 38	20	349	93 89	81	550	90 98
1 00-1 19	110	908	96 45	24	366	97 31	86	542	95 66
1 20-1 39	58	470	98 56	12	152	98 74	46	318	98 40
1 40-1 59	27	253	99 70	7	112	99 78	20	140	99 61
1 60-1 79	4	19	99 78	1	5	99 83	3	14	99 73
1 80-1 99	4	20	99 87	2	10	99 92	2	10	99 82
2 00-2 09	–	–	99 87	–	–	99 92	–	–	99 82
2 10-2 19	1	8	99 91	1	8	100 00	–	–	99 82
2 20-2 29	–	–	99 91	–	–	100 00	–	–	99 82
2 30-2 39	1	13	99 96	–	–	100 00	1	13	99 93
2 40 or more	1	8	100 00	–	–	100 00	1	8	100 00
	Income below poverty level[1]								
Total	334	2 055	100 00	72	929	100 00	262	1 127	100 00
Less than 0 05	–	–	0 00	–	–	0 00	–	–	0 00
0 05-0 09	–	–	0 00	–	–	0 00	–	–	0 00
0 10-0 14	1	10	0 50	1	10	1 11	–	–	0 00
0 15-0 19	1	2	0 58	–	–	1 11	1	2	0 14
0 20-0 29	8	26	1 85	3	17	2 91	5	9	0 97
0 30-0 39	15	71	5 29	3	21	5 19	12	50	5 37
0 40-0 49	44	292	19 48	8	105	16 53	36	186	21 92
0 50-0 59	69	442	41 01	18	234	41 77	51	208	40 38
0 60-0 69	61	477	64 22	13	204	63 69	48	274	64 66
0 70-0 79	54	344	80 95	12	179	83 01	42	164	79 25
0 80-0 89	31	122	86 87	3	15	84 64	28	107	88 71
0 90-0 99	18	83	90 92	2	22	86 97	16	62	94 19
1 00-1 19	20	153	98 35	7	110	98 86	13	42	97 93
1 20-1 39	8	25	99 58	2	11	100 00	6	15	99 23
1 40-1 59	3	8	99 94	–	–	100 00	3	8	99 90
1 60-1 79	–	–	99 94	–	–	100 00	–	–	99 90
1 80-1 99	1	1	100 00	–	–	100 00	1	1	100 00
2 00-2 09	–	–	100 00	–	–	100 00	–	–	100 00
2 10-2 19	–	–	100 00	–	–	100 00	–	–	100 00
2 20-2 29	–	–	100 00	–	–	100 00	–	–	100 00
2 30-2 39	–	–	100 00	–	–	100 00	–	–	100 00
2 40 or more	–	–	100 00	–	–	100 00	–	–	100 00
	Income above poverty level[1]								
Total	1 909	19 404	100 00	567	9 365	100 00	1 342	10 038	100 00
Less than 0 05	–	–	0 00	–	–	0 00	–	–	0 00
0 05-0 09	2	17	0 09	2	17	0 18	–	–	0 00
0 10-0 14	–	–	0 09	–	–	0 18	–	–	0 00
0 15-0 19	4	15	0 16	2	9	0 27	2	6	0 06
0 20-0 29	27	361	2 02	14	252	2 96	13	109	1 15
0 30-0 39	127	1 597	10 25	57	1 020	13 85	70	577	6 90
0 40-0 49	299	3 325	27 39	120	1 905	34 20	179	1 420	21 04
0 50-0 59	431	4 531	50 74	131	2 200	57 68	300	2 332	44 27
0 60-0 69	365	3 452	68 53	95	1 509	73 80	270	1 943	63 62
0 70-0 79	240	2 296	80 37	58	1 008	84 56	182	1 288	76 46
0 80-0 89	166	1 539	88 30	33	589	90 85	133	950	85 92
0 90-0 99	80	794	92 40	18	327	94 35	62	467	90 57
1 00-1 19	88	745	96 24	17	255	97 08	71	490	95 45
1 20-1 39	48	439	98 50	9	138	98 56	39	301	98 45
1 40-1 59	23	233	99 70	7	112	99 75	16	121	99 65
1 60-1 79	4	19	99 80	1	5	99 80	3	14	99 79
1 80-1 99	2	10	99 85	2	10	99 91	–	–	99 79
2 00-2 09	–	–	99 85	–	–	99 91	–	–	99 79
2 10-2 19	1	8	99 89	1	8	100 00	–	–	99 79
2 20-2 29	–	–	99 89	–	–	100 00	–	–	99 79
2 30-2 39	1	13	99 96	–	–	100 00	1	13	99 92
2 40 or more	1	8	100 00	–	–	100 00	1	8	100 00

Table 2-147. CUMULATIVE PERCENTAGE DISTRIBUTION OF THIAMINE INTAKE VALUES IN MILLIGRAMS PER 1,000 CALORIES FOR PERSONS AGED 35-44 YEARS BY SEX AND RACE FOR INCOME LEVELS UNITED STATES, 1971-74—Con.

[The standard for thiamine at all ages is 0.4 milligrams per 1 000 calories]

Thiamine in mg per 1 000 cal	White male			Black male			White female			Black female		
	Examined persons	Estimated population in thousands	Cumulative percent	Examined persons	Estimated population in thousands	Cumulative percent	Examined persons	Estimated population in thousands	Cumulative percent	Examined persons	Estimated population in thousands	Cumulative percent
	All incomes											
Total	570	9 532	100 00	87	1 005	100 00	1 301	10 095	100 00	334	1 318	100 00
Less than 0 05	–	–	0 00	–	–	0 00	–	–	0 00	–	–	0 00
0 05-0 09	2	17	0 18	–	–	0 00	–	–	0 00	–	–	0 00
0 10-0 14	1	10	0 29	–	–	0 00	–	–	0 00	–	–	0 00
0 15-0 19	1	4	0 32	1	5	0 50	1	5	0 04	2	3	0 23
0 20-0 29	15	278	3 24	3	17	2 16	13	84	0 88	5	35	2 85
0 30-0 39	56	1 010	13 84	6	74	9 51	64	567	6 49	21	87	9 47
0 40-0 49	115	1 932	34 10	20	183	27 74	173	1 443	20 78	53	244	27 99
0 50-0 59	130	2 115	56 29	23	344	61 95	286	2 298	43 54	73	281	49 32
0 60-0 69	99	1 616	73 25	11	86	70 51	272	2 109	64 44	55	190	63 76
0 70-0 79	62	1 065	84 42	8	149	85 34	179	1 285	77 16	44	172	76 78
0 80-0 89	32	561	90 31	6	73	92 58	130	933	86 41	31	112	85 26
0 90-0 99	19	343	93 91	1	6	93 19	64	492	91 28	16	54	89 34
1 00-1 19	20	321	97 28	3	41	97 24	62	435	95 58	20	89	96 09
1 20-1 39	10	142	98 77	2	10	98 22	37	299	98 54	8	14	97 18
1 40-1 59	5	102	99 84	2	10	99 19	16	122	99 75	3	18	98 53
1 60-1 79	1	5	99 89	–	–	99 19	2	9	99 84	1	5	98 92
1 80-1 99	2	10	100 00	–	–	99 19	1	9	99 92	1	1	99 01
2 00-2 09	–	–	100 00	–	–	99 19	–	–	99 92	–	–	99 01
2 10-2 19	–	–	100 00	1	8	100 00	–	–	99 92	–	–	99 01
2 20-2 29	–	–	100 00	–	–	100 00	–	–	99 92	–	–	99 01
2 30-2 39	–	–	100 00	–	–	100 00	–	–	99 92	1	13	100 00
2 40 or more	–	–	100 00	–	–	100 00	1	8	100 00	–	–	100 00
	Income below poverty level[1]											
Total	44	616	100 00	27	308	100 00	121	734	100 00	139	385	100 00
Less than 0 05	–	–	0 00	–	–	0 00	–	–	0 00	–	–	0 00
0 05-0 09	–	–	0 00	–	–	0 00	–	–	0 00	–	–	0 00
0 10-0 14	1	10	1 68	–	–	0 00	–	–	0 00	–	–	0 00
0 15-0 19	–	–	1 68	–	–	0 00	–	–	0 00	1	2	0 40
0 20-0 29	–	–	1 68	3	17	5 40	2	4	0 54	3	5	1 81
0 30-0 39	1	7	2 80	2	14	10 04	5	23	3 72	5	18	6 60
0 40-0 49	6	96	18 36	2	9	13 08	15	115	19 33	21	72	25 27
0 50-0 59	13	168	45 57	5	67	34 75	20	122	35 91	31	86	47 68
0 60-0 69	10	179	74 56	3	25	42 83	26	195	62 50	22	79	68 06
0 70-0 79	5	55	83 48	7	124	83 19	24	119	78 68	18	46	79 91
0 80-0 89	–	–	83 48	3	15	88 09	13	81	89 65	15	26	86 67
0 90-0 99	2	22	86 99	–	–	88 09	8	44	95 66	8	18	91 26
1 00-1 19	5	75	99 08	1	32	98 42	3	16	97 88	10	26	98 00
1 20-1 39	1	6	100 00	1	5	100 00	3	10	99 28	3	4	99 12
1 40-1 59	–	–	100 00	–	–	100 00	2	5	100 00	1	2	99 69
1 60-1 79	–	–	100 00	–	–	100 00	–	–	100 00	–	–	99 69
1 80-1 99	–	–	100 00	–	–	100 00	–	–	100 00	1	1	100 00
2 00-2 09	–	–	100 00	–	–	100 00	–	–	100 00	–	–	100 00
2 10-2 19	–	–	100 00	–	–	100 00	–	–	100 00	–	–	100 00
2 20-2 29	–	–	100 00	–	–	100 00	–	–	100 00	–	–	100 00
2 30-2 39	–	–	100 00	–	–	100 00	–	–	100 00	–	–	100 00
2 40 or more	–	–	100 00	–	–	100 00	–	–	100 00	–	–	100 00
	Income above poverty level[1]											
Total	509	8 591	100 00	52	628	100 00	1 136	9 009	100 00	182	892	100 00
Less than 0 05	–	–	0 00	–	–	0 00	–	–	0 00	–	–	0 00
0 05-0 09	2	17	0 20	–	–	0 00	–	–	0 00	–	–	0 00
0 10-0 14	–	–	0 20	–	–	0 00	–	–	0 00	–	–	0 00
0 15-0 19	1	4	0 24	1	5	0 80	1	5	0 05	1	2	0 17
0 20-0 29	14	252	3 17	–	–	0 80	11	80	0 94	2	29	3 43
0 30-0 39	53	961	14 35	4	60	10 29	55	510	6 60	15	67	10 96
0 40-0 49	104	1 726	34 44	15	148	33 88	150	1 263	20 62	29	157	28 50
0 50-0 59	112	1 852	56 00	16	266	76 22	258	2 123	44 18	39	189	49 70
0 60-0 69	88	1 434	72 69	6	45	83 39	234	1 811	64 29	31	108	61 77
0 70-0 79	56	980	84 10	1	25	87 33	152	1 139	76 93	25	125	75 74
0 80-0 89	31	547	90 47	2	42	93 97	113	824	86 07	16	86	85 34
0 90-0 99	17	321	94 21	1	6	94 94	55	436	90 92	6	26	88 29
1 00-1 19	15	246	97 08	2	9	96 36	57	409	95 46	10	63	95 34
1 20-1 39	8	133	98 63	1	5	97 15	34	289	98 66	4	8	96 22
1 40-1 59	5	102	99 83	2	10	98 70	13	104	99 82	2	16	97 96
1 60-1 79	1	5	99 88	–	–	98 70	2	9	99 91	1	5	98 54
1 80-1 99	2	10	100 00	–	–	98 70	–	–	99 91	–	–	98 54
2 00-2 09	–	–	100 00	–	–	98 70	–	–	99 91	–	–	98 54
2 10-2 19	–	–	100 00	1	8	100 00	–	–	99 91	–	–	98 54
2 20-2 29	–	–	100 00	–	–	100 00	–	–	99 91	–	–	98 54
2 30-2 39	–	–	100 00	–	–	100 00	–	–	99 91	1	13	100 00
2 40 or more	–	–	100 00	–	–	100 00	1	8	100 00	–	–	100 00

[1]Excludes unknown income

Table 2-148. CUMULATIVE PERCENTAGE DISTRIBUTION OF THIAMINE INTAKE VALUES IN MILLIGRAMS PER 1,000 CALORIES FOR PERSONS AGED 45-54 YEARS BY SEX AND RACE FOR INCOME LEVELS UNITED STATES, 1971-74

(The standard for thiamine at all ages is 0.4 milligrams per 1 000 calories)

Thiamine in mg per 1 000 cal	Total			Male			Female		
	Examined persons	Estimated population in thousands	Cumulative percent	Examined persons	Estimated population in thousands	Cumulative percent	Examined persons	Estimated population in thousands	Cumulative percent
	All incomes								
Total	1 601	23 313	100 00	765	11 150	100 00	836	12 163	100 00
Less than 0 05	–	–	0 00	–	–	0 00	–	–	0 00
0 05-0 09	2	43	0 19	1	28	0 25	1	15	0 12
0 10-0 14	–	–	0 19	–	–	0 25	–	–	0 12
0 15-0 19	4	44	0 37	3	36	0 58	1	8	0 19
0 20-0 29	24	374	1 98	16	213	2 49	8	162	1 52
0 30-0 39	96	1 614	8 90	61	1 022	11 65	35	592	6 38
0 40-0 49	232	3 573	24 23	116	1 818	27 96	116	1 754	20 80
0 50-0 59	317	4 629	44 08	158	2 426	49 72	159	2 203	38 91
0 60-0 69	315	4 635	63 96	152	2 106	68 61	163	2 529	59 70
0 70-0 79	239	3 241	77 87	96	1 386	81 05	143	1 854	74 95
0 80-0 89	129	1 807	85 62	63	836	88 54	66	971	82 93
0 90-0 99	94	1 310	91 24	35	469	92 76	59	841	89 84
1 00-1 19	79	1 085	95 89	35	426	96 57	44	659	95 26
1 20-1 39	39	508	98 07	19	255	98 86	20	253	97 34
1 40-1 59	16	178	98 83	7	78	99 56	9	10	98 16
1 60-1 79	5	85	99 19	1	3	99 59	4	82	98 83
1 80-1 99	4	82	99 54	1	29	99 85	3	53	99 26
2 00-2 09	–	–	99 54	–	–	99 85	–	–	99 26
2 10-2 19	1	5	99 56	–	–	99 85	1	5	99 30
2 20-2 29	–	–	99 56	–	–	99 85	–	–	99 30
2 30-2 39	1	24	99 67	–	–	99 85	1	24	99 50
2 40 or more	4	78	100 00	1	17	100 00	3	60	100 00
	Income below poverty level[1]								
Total	193	1 771	100 00	93	832	100 00	100	939	100 00
Less than 0 05	–	–	0 00	–	–	0 00	–	–	0 00
0 05-0 09	1	15	0 85	–	–	0 00	1	15	1 60
0 10-0 14	–	–	0 85	–	–	0 00	–	–	1 60
0 15-0 19	–	–	0 85	–	–	0 00	–	–	1 60
0 20-0 29	6	49	3 62	4	24	2 90	2	25	4 25
0 30-0 39	12	113	10 00	8	96	14 39	4	17	6 11
0 40-0 49	20	248	24 02	7	122	29 10	13	126	19 52
0 50-0 59	32	222	36 58	14	64	36 79	18	159	36 40
0 60-0 69	40	379	57 96	19	149	54 69	21	230	60 85
0 70-0 79	33	386	79 77	13	170	75 10	20	217	83 90
0 80-0 89	18	160	88 79	12	101	87 23	6	59	90 16
0 90-0 99	8	57	91 98	5	39	91 94	3	17	92 02
1 00-1 19	9	56	95 12	6	41	96 91	3	14	93 53
1 20-1 39	7	50	97 92	3	17	98 94	4	33	97 02
1 40-1 59	4	23	99 24	2	9	100 00	2	15	98 56
1 60-1 79	1	4	99 48	–	–	100 00	1	4	99 03
1 80-1 99	1	4	99 73	–	–	100 00	1	4	99 49
2 00-2 09	–	–	99 73	–	–	100 00	–	–	99 49
2 10-2 19	1	5	100 00	–	–	100 00	1	5	100 00
2 20-2 29	–	–	100 00	–	–	100 00	–	–	100 00
2 30-2 39	–	–	100 00	–	–	100 00	–	–	100 00
2 40 or more	–	–	100 00	–	–	100 00	–	–	100 00
	Income above poverty level[1]								
Total	1 346	20 523	100 00	643	9 909	100 00	703	10 614	100 00
Less than 0 05	–	–	0 00	–	–	0 00	–	–	0 00
0 05-0 09	1	28	0 14	1	28	0 28	–	–	0 00
0 10-0 14	–	–	0 14	–	–	0 28	–	–	0 00
0 15-0 19	3	27	0 27	2	19	0 48	1	8	0 07
0 20-0 29	18	325	1 85	12	189	2 38	6	137	1 36
0 30-0 39	79	1 425	8 80	49	866	11 12	30	560	6 63
0 40-0 49	200	3 122	24 01	101	1 561	26 87	99	1 561	21 34
0 50-0 59	273	4 177	44 36	137	2 272	49 80	136	1 905	39 28
0 60-0 69	265	4 012	63 91	130	1 899	68 96	135	2 114	59 20
0 70-0 79	199	2 762	77 37	82	1 212	81 19	117	1 549	73 80
0 80-0 89	106	1 615	85 24	48	710	88 35	58	905	82 32
0 90-0 99	83	1 220	91 18	29	427	92 66	54	794	89 80
1 00-1 19	66	966	95 89	28	371	96 40	38	595	95 40
1 20-1 39	31	449	98 08	16	238	98 81	15	211	97 39
1 40-1 59	10	135	98 74	5	69	99 51	5	66	98 01
1 60-1 79	4	80	99 13	1	3	99 54	3	78	98 75
1 80-1 99	3	77	99 50	1	29	99 83	2	49	99 20
2 00-2 09	–	–	99 50	–	–	99 83	–	–	99 20
2 10-2 19	–	–	99 50	–	–	99 83	–	–	99 20
2 20-2 29	–	–	99 50	–	–	99 83	–	–	99 20
2 30-2 39	1	24	99 62	–	–	99 83	1	24	99 43
2 40 or more	4	78	100 00	1	17	100 00	3	60	100 00

Table 2-148. CUMULATIVE PERCENTAGE DISTRIBUTION OF THIAMINE INTAKE VALUES IN MILLIGRAMS PER 1,000 CALORIES FOR PERSONS AGED 45-54 YEARS BY SEX AND RACE FOR INCOME LEVELS UNITED STATES, 1971-74—Con.

[The standard for thiamine at all ages is 0 4 milligrams per 1 000 calories]

Thiamine in mg per 1 000 cal	White male			Black male			White female			Black female		
	Examined persons	Estimated population in thousands	Cumulative percent	Examined persons	Estimated population in thousands	Cumulative percent	Examined persons	Estimated population in thousands	Cumulative percent	Examined persons	Estimated population in thousands	Cumulative percent
	All incomes											
Total	628	10 039	100 00	130	1 057	100 00	705	10 879	100 00	126	1 237	100 00
Less than 0 05	–	–	0 00	–	–	0 00	–	–	0 00	–	–	0 00
0 05-0 09	1	28	0 28	–	–	0 00	1	15	0 14	–	–	0 00
0 10-0 14	–	–	0 28	–	–	0 00	–	–	0 14	–	–	0 00
0 15-0 19	3	36	0 64	–	–	0 00	1	8	0 21	–	–	0 00
0 20-0 29	9	185	2 48	7	28	2 67	8	162	1 70	–	–	0 00
0 30-0 39	52	934	11 78	9	88	11 03	27	516	6 44	7	72	5 85
0 40-0 49	105	1 689	28 60	11	130	23 30	95	1 553	20 71	21	201	22 13
0 50-0 59	128	2 189	50 41	27	219	43 99	131	1 956	38 68	27	227	40 45
0 60-0 69	131	1 955	69 88	21	151	58 30	146	2 357	60 35	17	172	54 34
0 70-0 79	78	1 222	82 05	17	156	73 06	117	1 607	75 12	26	248	74 36
0 80-0 89	51	748	89 50	12	88	81 39	61	898	83 37	5	73	80 26
0 90-0 99	25	381	93 30	9	77	88 63	51	743	90 20	8	98	88 15
1 00-1 19	24	371	96 99	9	40	92 42	37	577	95 50	5	70	93 84
1 20-1 39	13	207	99 06	6	48	96 96	16	214	97 47	4	39	96 98
1 40-1 59	6	75	99 80	1	3	97 28	5	65	98 06	3	24	98 91
1 60-1 79	1	3	99 83	–	–	97 28	3	78	98 78	1	4	99 26
1 80-1 99	–	–	99 83	1	29	100 00	2	49	99 22	1	4	99 61
2 00-2 09	–	–	99 83	–	–	100 00	–	–	99 22	–	–	99 61
2 10-2 19	–	–	99 83	–	–	100 00	–	–	99 22	1	5	100 00
2 20-2 29	–	–	99 83	–	–	100 00	–	–	99 22	–	–	100 00
2 30-2 39	–	–	99 83	–	–	100 00	1	24	99 45	–	–	100 00
2 40 or more	1	17	100 00	–	–	100 00	3	60	100 00	–	–	100 00
	Income below poverty level[1]											
Total	49	460	100 00	44	372	100 00	54	576	100 00	46	363	100 00
Less than 0 05	–	–	0 00	–	–	0 00	–	–	0 00	–	–	0 00
0 05-0 09	–	–	0 00	–	–	0 00	1	15	2 61	–	–	0 00
0 10-0 14	–	–	0 00	–	–	0 00	–	–	2 61	–	–	0 00
0 15-0 19	–	–	0 00	–	–	0 00	–	–	2 61	–	–	0 00
0 20-0 29	1	13	2 92	3	11	2 87	2	25	6 93	–	–	0 00
0 30-0 39	7	91	22 72	1	5	4 09	3	14	9 30	1	4	1 04
0 40-0 49	4	55	34 65	3	68	22 26	7	69	21 32	6	57	16 66
0 50-0 59	6	32	41 66	8	32	30 77	8	89	36 81	10	69	35 73
0 60-0 69	14	99	63 19	5	50	44 19	12	163	65 06	9	67	54 16
0 70-0 79	8	103	85 57	5	67	62 16	8	120	85 95	12	96	80 65
0 80-0 89	5	35	93 16	7	66	79 91	4	20	89 35	2	39	91 47
0 90-0 99	1	4	93 98	4	35	89 42	2	13	91 55	1	5	92 77
1 00-1 19	2	22	98 82	4	19	94 55	3	14	94 01	–	–	92 77
1 20-1 39	–	–	98 82	3	17	99 09	3	28	98 94	1	4	93 96
1 40-1 59	1	5	100 00	1	3	100 00	1	6	100 00	1	8	96 28
1 60-1 79	–	–	100 00	–	–	100 00	–	–	100 00	1	4	97 49
1 80-1 99	–	–	100 00	–	–	100 00	–	–	100 00	1	4	98 68
2 00-2 09	–	–	100 00	–	–	100 00	–	–	100 00	–	–	98 68
2 10-2 19	–	–	100 00	–	–	100 00	–	–	100 00	1	5	100 00
2 20-2 29	–	–	100 00	–	–	100 00	–	–	100 00	–	–	100 00
2 30-2 39	–	–	100 00	–	–	100 00	–	–	100 00	–	–	100 00
2 40 or more	–	–	100 00	–	–	100 00	–	–	100 00	–	–	100 00
	Income above poverty level[1]											
Total	555	9 218	100 00	82	652	100 00	624	9 784	100 00	75	795	100 00
Less than 0 05	–	–	0 00	–	–	0 00	–	–	0 00	–	–	0 00
0 05-0 09	1	28	0 31	–	–	0 00	–	–	0 00	–	–	0 00
0 10-0 14	–	–	0 31	–	–	0 00	–	–	0 00	–	–	0 00
0 15-0 19	2	19	0 51	–	–	0 00	1	8	0 08	–	–	0 00
0 20-0 29	8	171	2 37	4	18	2 68	6	137	1 48	–	–	0 00
0 30-0 39	42	785	10 89	7	80	15 01	23	487	6 46	6	69	8 62
0 40-0 49	93	1 499	27 15	8	62	24 51	85	1 420	20 97	14	141	26 38
0 50-0 59	117	2 084	49 76	18	184	52 71	119	1 761	38 97	16	123	41 88
0 60-0 69	115	1 819	69 49	15	80	64 95	128	2 033	59 75	7	80	51 98
0 70-0 79	70	1 119	81 63	11	85	77 95	104	1 406	74.13	13	143	69 98
0 80-0 89	43	688	89 09	5	22	81 33	55	872	83 04	3	34	74 22
0 90-0 99	23	374	93 15	5	41	87 63	47	701	90 20	7	93	85 91
1 00-1 19	21	335	96 78	5	21	90 83	31	513	95 44	5	70	94 77
1 20-1 39	13	207	99 03	3	31	95 59	12	177	97 25	3	35	99 11
1 40-1 59	5	69	99 78	–	–	95 59	4	59	97 65	1	7	100 00
1 60-1 79	1	3	99 81	–	–	95 59	3	78	98 64	–	–	100 00
1 80-1 99	–	–	99 81	1	29	100 00	2	49	99 13	–	–	100 00
2 00-2 09	–	–	99 81	–	–	100 00	–	–	99 13	–	–	100 00
2 10-2 19	–	–	99 81	–	–	100 00	–	–	99 13	–	–	100 00
2 20-2 29	–	–	99 81	–	–	100 00	–	–	99 13	–	–	100 00
2 30-2 39	–	–	99 81	–	–	100 00	1	24	99 38	–	–	100 00
2 40 or more	1	17	100 00	–	–	100 00	3	60	100 00	–	–	100 00

[1]Excludes unknown income

Table 2-149. CUMULATIVE PERCENTAGE DISTRIBUTION OF THIAMINE INTAKE VALUES IN MILLIGRAMS PER 1,000 CALORIES FOR PERSONS AGED 55-64 YEARS BY SEX AND RACE FOR INCOME LEVELS UNITED STATES, 1971-74

[The standard for thiamine at all ages is 0 4 milligrams per 1 000 calories]

Thiamine in mg per 1 000 cal	Total			Male			Female		
	Examined persons	Estimated population in thousands	Cumulative percent	Examined persons	Estimated population in thousands	Cumulative percent	Examined persons	Estimated population in thousands	Cumulative percent
	All incomes								
Total	1 267	19 049	100 00	597	8 997	100 00	670	10 052	100 00
Less than 0 05	–	–	0 00	–	–	0 00	–	–	0 00
0 05-0 09	–	–	0 00	–	–	0 00	–	–	0 00
0 10-0 14	2	52	0 27	2	52	0 58	–	–	0 00
0 15-0 19	4	59	0 58	2	22	0 82	2	38	0 38
0 20-0 29	11	173	1 49	8	149	2 47	3	24	0 61
0 30-0 39	51	709	5 21	26	370	6 59	25	339	3 98
0 40-0 49	144	1 994	15 68	80	1 141	19 27	64	853	12 47
0 50-0 59	241	3 752	35 38	126	1 884	40 21	115	1 868	31 06
0 60-0 69	249	3 840	55 54	114	1 826	60 51	135	2 014	51 09
0 70-0 79	199	2 734	69 89	97	1 443	76 54	102	1 292	63 94
0 80-0 89	142	2 236	81 63	63	968	87 30	79	1 268	76 55
0 90-0 99	89	1 322	88 57	34	429	92 06	55	893	85 44
1 00-1 19	88	1 415	96 00	26	415	96 68	62	1 000	95 39
1 20-1 39	26	423	98 22	8	128	98 10	18	295	98 32
1 40-1 59	7	126	98 88	3	65	98 83	4	60	98 92
1 60-1 79	4	81	99 30	2	30	99 17	2	50	99 42
1 80-1 99	6	90	99 78	4	48	99 70	2	42	99 84
2 00-2 09	1	5	99 80	1	5	99 76	–	–	99 84
2 10-2 19	1	10	99 86	–	–	99 76	1	10	99 95
2 20-2 29	2	27	100 00	1	22	100 00	1	6	100 00
2 30 2 39	–	–	100 00	–	–	100 00	–	–	100 00
2 40 or more	–	–	100 00	–	–	100 00	–	–	100 00
	Income below poverty level[1]								
Total	196	2 191	100 00	90	1 030	100 00	106	1 161	100 00
Less than 0 05	–	–	0 00	–	–	0 00	–	–	0 00
0 05-0 09	–	–	0 00	–	–	0 00	–	–	0 00
0 10-0 14	–	–	0 00	–	–	0 00	–	–	0 00
0 15-0 19	1	11	0 51	–	–	0 00	1	11	0 97
0 20-0 29	–	–	0 51	–	–	0 00	–	–	0 97
0 30-0 39	12	159	7 76	6	98	9 47	6	61	6 24
0 40-0 49	20	185	16 20	10	89	18 16	10	96	14 47
0 50-0 59	34	454	36 93	21	244	41 81	13	211	32 61
0 60-0 69	41	452	57 58	19	245	65 55	22	208	50 50
0 70-0 79	31	368	74 39	14	183	83 36	17	185	66 44
0 80-0 89	25	263	86 38	8	74	90 51	17	189	82 71
0 90-0 99	16	148	93 15	9	70	97 34	7	78	89 44
1 00-1 19	13	136	99 37	2	22	99 51	11	114	99 25
1 20-1 39	2	9	99 77	–	–	99 51	2	9	100 00
1 40-1 59	–	–	99 77	–	–	99 51	–	–	100 00
1 60-1 79	–	–	99 77	–	–	99 51	–	–	100 00
1 80-1 99	–	–	99 77	–	–	99 51	–	–	100 00
2 00-2 09	1	5	100 00	1	5	100 00	–	–	100 00
2 10-2 19	–	–	100 00	–	–	100 00	–	–	100 00
2 20-2 29	–	–	100 00	–	–	100 00	–	–	100 00
2 30-2 39	–	–	100 00	–	–	100 00	–	–	100 00
2 40 or more	–	–	100 00	–	–	100 00	–	–	100 00
	Income above poverty level[1]								
Total	1 005	15 783	100 00	476	7 482	100 00	529	8 300	100 00
Less than 0 05	–	–	0 00	–	–	0 00	–	–	0 00
0 05-0 09	–	–	0 00	–	–	0 00	–	–	0 00
0 10-0 14	2	52	0 33	2	52	0 69	–	–	0 00
0 15-0 19	2	44	0 61	1	17	0 92	1	27	0 32
0 20-0 29	10	152	1 57	7	128	2 63	3	24	0 61
0 30-0 39	37	520	4 86	18	243	5 88	19	278	3 95
0 40-0 49	121	1 774	16 11	67	1 016	19 46	54	758	13 08
0 50-0 59	193	3 098	35 74	102	1 581	40 59	91	1 517	31 36
0 60-0 69	197	3 198	56 00	89	1 471	60 25	108	1 728	52 18
0 70-0 79	159	2 207	69 98	78	1 169	75 87	81	1 038	64 68
0 80-0 89	112	1 900	82 02	52	868	87 47	60	1 032	77 12
0 90-0 99	64	1 048	88 67	21	284	91 27	43	764	86 32
1 00-1 19	72	1 152	95 96	24	393	96 52	48	759	95 46
1 20-1 39	20	341	98 12	7	106	97 93	13	235	98 29
1 40-1 59	4	96	98 73	2	63	98 77	2	33	98 69
1 60-1 79	4	81	99 24	2	30	99 17	2	50	99 30
1 80-1 99	5	82	99 76	3	40	99 71	2	42	99 81
2 00-2 09	–	–	99 76	–	–	99 71	–	–	99 81
2 10-2 19	1	10	99 83	–	–	99 71	1	10	99 93
2 20-2 29	2	27	100 00	1	22	100 00	1	6	100 00
2 30-2 39	–	–	100 00	–	–	100 00	–	–	100 00
2 40 or more	–	–	100 00	–	–	100 00	–	–	100 00

Table 2-149. CUMULATIVE PERCENTAGE DISTRIBUTION OF THIAMINE INTAKE VALUES IN MILLIGRAMS PER 1,000 CALORIES FOR PERSONS AGED 55-64 YEARS BY SEX AND RACE FOR INCOME LEVELS UNITED STATES, 1971-74—Con.

[The standard for thiamine at all ages is 0.4 milligrams per 1 000 calories]

Thiamine in mg per 1 000 cal	White male			Black male			White female			Black female		
	Examined persons	Estimated population in thousands	Cumulative percent	Examined persons	Estimated population in thousands	Cumulative percent	Examined persons	Estimated population in thousands	Cumulative percent	Examined persons	Estimated population in thousands	Cumulative percent
	All incomes											
Total	504	8 200	100 00	85	703	100 00	552	9 112	100 00	115	871	100 00
Less than 0 05	–	–	0 00	–	–	0 00	–	–	0 00	–	–	0 00
0 05-0 09	–	–	0 00	–	–	0 00	–	–	0 00	–	–	0 00
0 10-0 14	2	52	0 63	–	–	0 00	–	–	0 00	–	–	0 00
0 15-0 19	1	17	0 84	1	4	0 61	2	38	0 41	–	–	0 00
0 20-0 29	7	145	2 62	1	4	1 14	1	15	0 58	2	9	1 03
0 30-0 39	22	330	6 64	4	41	6 94	20	285	3 70	4	29	4 38
0 40-0 49	64	1 021	19 09	15	115	23 24	50	785	12 31	14	69	12 25
0 50-0 59	109	1 690	39 70	12	115	39 59	93	1 707	31 05	22	161	30 75
0 60-0 69	97	1 674	60 12	17	152	61 22	119	1 880	51 68	16	133	46 06
0 70-0 79	85	1 369	76 82	11	66	70 61	79	1 143	64 22	23	149	63 14
0 80-0 89	53	869	87 41	10	99	84 69	65	1 106	76 36	12	118	76 71
0 90-0 99	24	348	91 65	9	78	95 80	44	759	84 69	11	134	92 06
1 00 1 19	23	394	96 45	3	22	98 87	52	935	94 95	10	66	99 59
1 20-1 39	8	128	98 02	–	–	98 87	17	291	98 15	1	4	100 00
1 40 1 59	2	63	98 78	1	3	99 28	4	60	98 81	–	–	100 00
1 60-1 79	2	30	99 15	–	–	99 28	2	50	99 37	–	–	100 00
1 80 1 99	4	48	99 74	–	–	99 28	2	42	99 83	–	–	100 00
2 00 2 09	–	–	99 74	1	5	100 00	–	–	99 83	–	–	100 00
2 10 2 19	–	–	99 74	–	–	100 00	1	10	99 94	–	–	100 00
2 20 2 29	1	22	100 00	–	–	100 00	1	6	100 00	–	–	100 00
2 30-2 39	–	–	100 00	–	–	100 00	–	–	100 00	–	–	100 00
2 40 or more	–	–	100 00	–	–	100 00	–	–	100 00	–	–	100 00
	Income below poverty level[1]											
Total	62	862	100 00	28	167	100 00	63	806	100 00	42	330	100 00
Less than 0 05	–	–	0 00	–	–	0 00	–	–	0 00	–	–	0 00
0 05-0 09	–	–	0 00	–	–	0 00	–	–	0 00	–	–	0 00
0 10-0 14	–	–	0 00	–	–	0 00	–	–	0 00	–	–	0 00
0 15-0 19	–	–	0 00	–	–	0 00	1	11	1 39	–	–	0 00
0 20-0 29	–	–	0 00	–	–	0 00	–	–	1 39	–	–	0 00
0 30-0 39	5	93	10 81	1	4	2 60	2	11	2 71	3	26	7 78
0 40-0 49	4	59	17 69	6	30	20 56	7	82	12 86	3	14	11 94
0 50-0 59	16	192	39 94	5	52	51 45	7	152	31 67	6	59	29 80
0 60-0 69	14	219	65 38	5	25	66 44	13	133	48 16	9	75	52 49
0 70-0 79	11	173	85 44	3	10	72 67	10	139	65 46	7	46	66 30
0 80-0 89	3	44	90 59	5	29	90 11	12	138	82 55	5	51	81 81
0 90-0 99	8	67	98 39	1	3	91 93	4	63	90 42	3	15	86 24
1 00-1 19	1	14	100 00	1	8	96 97	6	72	99 35	5	42	98 93
1 20-1 39	–	–	100 00	–	–	96 97	1	5	100 00	1	4	100 00
1 40-1 59	–	–	100 00	–	–	96 97	–	–	100 00	–	–	100 00
1 60-1 79	–	–	100 00	–	–	96 97	–	–	100 00	–	–	100 00
1 80-1 99	–	–	100 00	–	–	96 97	–	–	100 00	–	–	100 00
2 00-2 09	–	–	100 00	1	5	100 00	–	–	100 00	–	–	100 00
2 10-2 19	–	–	100 00	–	–	100 00	–	–	100 00	–	–	100 00
2 20-2 29	–	–	100 00	–	–	100 00	–	–	100 00	–	–	100 00
2 30-2 39	–	–	100 00	–	–	100 00	–	–	100 00	–	–	100 00
2 40 or more	–	–	100 00	–	–	100 00	–	–	100 00	–	–	100 00
	Income above poverty level[1]											
Total	421	6 955	100 00	48	435	100 00	460	7 746	100 00	67	511	100 00
Less than 0 05	–	–	0 00	–	–	0 00	–	–	0 00	–	–	0 00
0 05-0 09	–	–	0 00	–	–	0 00	–	–	0 00	–	–	0 00
0 10-0 14	2	52	0 75	–	–	0 00	–	–	0 00	–	–	0 00
0 15-0 19	1	17	0 99	–	–	0 00	1	27	0 34	–	–	0 00
0 20-0 29	6	124	2 78	1	4	0 86	1	15	0 54	2	9	1 75
0 30-0 39	16	214	5 86	2	29	7 41	18	274	4 07	1	4	2 45
0 40-0 49	57	926	19 18	9	84	26 83	43	703	13 15	11	55	13 17
0 50-0 59	90	1 439	39 87	7	63	41 35	78	1 426	31 56	13	91	30 96
0 60-0 69	80	1 395	59 93	9	76	58 73	102	1 673	53 16	6	55	41 65
0 70-0 79	70	1 112	75 92	7	49	69 94	66	939	65 29	15	99	60 97
0 80-0 89	47	798	87 40	5	70	85 97	51	922	77 19	7	67	74 11
0 90-0 99	15	236	90 80	6	48	96 98	36	656	85 65	7	109	95 35
1 00-1 19	22	380	96 26	2	13	100 00	43	735	95 14	5	24	100 00
1 20-1 39	7	106	97 77	–	–	100 00	13	235	98 17	–	–	100 00
1 40-1 59	2	63	98 67	–	–	100 00	2	33	98 60	–	–	100 00
1 60-1 79	2	30	99 11	–	–	100 00	2	50	99 25	–	–	100 00
1 80-1 99	3	40	99 69	–	–	100 00	2	42	99 80	–	–	100 00
2 00-2 09	–	–	99 69	–	–	100 00	–	–	99 80	–	–	100 00
2 10-2 19	–	–	99 69	–	–	100 00	1	10	99 93	–	–	100 00
2 20-2 29	1	22	100 00	–	–	100 00	1	6	100 00	–	–	100 00
2 30-2 39	–	–	100 00	–	–	100 00	–	–	100 00	–	–	100 00
2 40 or more	–	–	100 00	–	–	100 00	–	–	100 00	–	–	100 00

[1]Excludes unknown income

Table 2-150. CUMULATIVE PERCENTAGE DISTRIBUTION OF THIAMINE INTAKE VALUES IN MILLIGRAMS PER 1,000 CALORIES FOR PERSONS AGED 65 YEARS AND OVER BY SEX AND RACE FOR INCOME LEVELS UNITED STATES, 1971-74

[The standard for thiamine at all ages is 0 4 milligrams per 1 000 calories]

Thiamine in mg per 1 000 cal	Total			Male			Female		
	Examined persons	Estimated population in thousands	Cumulative percent	Examined persons	Estimated population in thousands	Cumulative percent	Examined persons	Estimated population in thousands	Cumulative percent
	All incomes								
Total	3 479	12 774	100 00	1 657	5 496	100 00	1 822	7 277	100 00
Less than 0 05	–	–	0 00	–	–	0 00	–	–	0 00
0 05-0 09	–	–	0 00	–	–	0 00	–	–	0 00
0 10-0 14	2	16	0 13	2	16	0 30	–	–	0 00
0 15-0 19	2	3	0 15	1	2	0 33	1	1	0 01
0 20-0 29	30	78	0 76	21	60	1 42	9	18	0 26
0 30-0 39	113	450	4 28	51	210	5 24	62	240	3 56
0 40-0 49	358	1 291	14 39	200	626	16 63	158	665	12 70
0 50-0 59	559	2 116	30 95	306	1 067	36 05	253	1 048	27 10
0 60-0 69	670	2 386	49 63	332	1 041	55 00	338	1 345	45 58
0 70-0 79	586	2 137	66 36	260	874	70 89	326	1 263	62 94
0 80-0 89	422	1 562	78 59	179	607	81 94	243	955	76 06
0 90-0 99	241	902	85 65	100	336	88 04	141	566	83 84
1 00-1 19	272	1 026	93 68	111	376	94 87	161	651	92 78
1 20-1 39	120	428	97 03	55	161	97 80	65	267	96 45
1 40 1 59	47	191	98 53	17	62	98 93	30	129	98 22
1 60-1 79	24	76	99 12	9	23	99 36	15	53	98 95
1 80-1 99	14	46	99 48	7	20	99 71	7	26	99 31
2 00 2 09	3	5	99 52	1	2	99 74	2	3	99 36
2 10-2 19	4	17	99 66	2	6	99 85	2	11	99 51
2 20-2 29	3	16	99 78	–	–	99 85	3	16	99 73
2 30-2 39	1	1	99 79	–	–	99 85	1	1	99 74
2 40 or more	8	27	100 00	3	8	100 00	5	19	100 00
	Income below poverty level[1]								
Total	816	2 259	100 00	335	787	100 00	481	1 472	100 00
Less than 0 05	–	–	0 00	–	–	0 00	–	–	0 00
0 05-0 09	–	–	0 00	–	–	0 00	–	–	0 00
0 10-0 14	1	9	0 42	1	9	1 21	–	–	0 00
0 15-0 19	1	2	0 49	1	2	1 41	–	–	0 00
0 20-0 29	11	16	1 18	9	13	3 06	2	3	0 17
0 30-0 39	34	73	4 42	14	28	6 64	20	45	3 24
0 40-0 49	80	232	14 67	35	73	15 91	45	159	14 01
0 50-0 59	126	341	29 78	59	149	34 80	67	193	27 10
0 60-0 69	165	470	50 57	79	184	58 24	86	285	46 47
0 70-0 79	150	416	68 99	48	121	73 66	102	295	66 49
0 80-0 89	91	253	80 19	34	73	82 97	57	180	78 70
0 90-0 99	48	131	85 97	18	39	87 91	30	92	84 93
1 00-1 19	66	211	95 30	20	64	96 07	46	147	94 89
1 20-1 39	25	59	97 91	12	18	98 38	13	41	97 66
1 40-1 59	7	16	98 60	2	6	99 16	5	10	98 31
1 60-1 79	4	13	99 18	–	–	99 16	4	13	99 19
1 80-1 99	1	3	99 32	1	3	99 57	–	–	99 19
2 00-2 09	1	1	99 39	–	–	99 57	1	1	99 29
2 10-2 19	1	1	99 43	1	1	99 70	–	–	99 29
2 20-2.29	1	5	99 67	–	–	99 70	1	5	99 66
2 30-2 39	1	1	99 72	–	–	99 70	1	1	99 73
2 40 or more	2	6	100 00	1	2	100 00	1	4	100 00
	Income above poverty level[1]								
Total	2 503	9 872	100 00	1 242	4 438	100 00	1 261	5 433	100 00
Less than 0 05	–	–	0 00	–	–	0 00	–	–	0 00
0 05-0 09	–	–	0 00	–	–	0 00	–	–	0 00
0 10-0 14	1	7	0 07	1	7	0 16	–	–	0 00
0 15-0 19	1	1	0 08	–	–	0 16	1	1	0 02
0 20-0 29	17	57	0 65	11	46	1 20	6	10	0 21
0 30-0 39	71	343	4 12	32	161	4 83	39	181	3 55
0 40-0 49	261	992	14 18	155	513	16 38	106	480	12.37
0 50-0 59	406	1 683	31 22	229	868	35 94	177	815	27 37
0 60-0 69	479	1 811	49.57	239	816	54 34	240	994	45 67
0 70-0 79	410	1 607	65 85	200	721	70 58	210	886	61 98
0 80-0 89	318	1 225	78 26	140	502	81 89	178	723	75 29
0 90-0 99	181	726	85 61	77	272	88 03	104	453	83 64
1 00-1 19	194	791	93 63	86	303	94 86	108	488	92 62
1 20-1 39	87	335	97 02	41	134	97 87	46	201	96 32
1 40-1 59	39	165	98 69	15	56	99 13	24	109	98 33
1 60-1 79	18	57	99 27	8	20	99 58	10	38	99 03
1 80-1 99	12	38	99 65	5	11	99 83	7	26	99 51
2 00-2 09	1	2	99 67	1	2	99 87	–	–	99 51
2 10-2 19	2	13	99 80	1	5	99 98	1	8	99 66
2 20-2 29	2	10	99 91	–	–	99 98	2	10	99 85
2 30-2 39	–	–	99 91	–	–	99 98	–	–	99.85
2 40 or more	3	9	100 00	1	1	100 00	2	8	100 00

Table 2-150. CUMULATIVE PERCENTAGE DISTRIBUTION OF THIAMINE INTAKE VALUES IN MILLIGRAMS PER 1,000 CALORIES FOR PERSONS AGED 65 YEARS AND OVER BY SEX AND RACE FOR INCOME LEVELS UNITED STATES, 1971-74 —Con.

[The standard for thiamine at all ages is 0 4 milligrams per 1 000 calories]

Thiamine in mg per 1 000 cal	White male			Black male			White female			Black female		
	Examined persons	Estimated population in thousands	Cumulative percent	Examined persons	Estimated population in thousands	Cumulative percent	Examined persons	Estimated population in thousands	Cumulative percent	Examined persons	Estimated population in thousands	Cumulative percent
	All incomes											
Total	1 344	4 970	100 00	294	486	100 00	1 496	6 603	100 00	318	652	100 00
Less than 0 05	–	–	0 00	–	–	0 00	–	–	0 00	–	–	0 00
0 05-0 09	–	–	0 00	–	–	0 00	–	–	0 00	–	–	0 00
0 10-0 14	2	16	0 33	–	–	0 00	–	–	0 00	–	–	0 00
0 15-0 19	1	2	0 36	–	–	0 00	–	–	0 00	1	1	0 15
0 20-0 29	13	53	1 43	8	7	1 42	3	11	0 16	6	7	1 23
0 30-0 39	37	194	5 34	14	16	4 68	43	194	3 10	19	46	8 35
0 40-0 49	150	553	16 47	48	71	19 38	133	624	12 55	24	40	14 50
0 50-0 59	260	980	36 20	41	74	34 64	210	956	27 02	42	88	28 07
0 60-0 69	282	957	55 45	47	80	51 16	279	1 232	45 68	58	110	44 92
0 70-0 79	205	767	70 89	52	96	70 87	258	1 114	62 56	68	149	67 73
0 80-0 89	144	555	82 06	32	46	80 38	206	871	75 75	36	83	80 42
0 90-0 99	80	295	88 01	18	35	87 54	123	527	83 72	16	31	85 23
1 00-1 19	91	337	94 78	19	38	95 42	135	595	92 73	26	56	93 84
1 20-1 39	47	150	97 79	8	11	97 73	56	253	96 56	8	10	95 39
1 40-1 59	16	60	99 00	1	2	98 16	22	116	98 32	7	12	97 24
1 60-1 79	6	18	99 36	3	5	99 24	12	42	98 95	3	11	98 95
1 80-1 99	7	20	99 76	–	–	99 24	6	24	99 30	1	3	99 38
2 00-2 09	–	–	99 76	1	2	99 57	1	1	99 32	1	2	99 67
2 10-2 19	1	5	99 85	1	1	99 79	2	11	99 49	–	–	99 67
2 20-2 29	–	–	99 85	–	–	99 79	3	16	99 73	–	–	99 67
2 30-2 39	–	–	99 85	–	–	99 79	–	–	99 73	1	1	99 84
2 40 or more	2	7	100 00	1	1	100 00	4	18	100 00	1	1	100 00
	Income below poverty level[1]											
Total	204	595	100 00	128	186	100 00	321	1 165	100 00	158	300	100 00
Less than 0 05	–	–	0 00	–	–	0 00	–	–	0 00	–	–	0 00
0 05-0 09	–	–	0 00	–	–	0 00	–	–	0 00	–	–	0 00
0 10-0 14	1	9	1 60	–	–	0 00	–	–	0 00	–	–	0 00
0 15-0 19	1	2	1 87	–	–	0 00	–	–	0 00	–	–	0 00
0 20-0 29	2	7	3 00	7	6	3 34	1	1	0 09	1	1	0 49
0 30-0 39	6	20	6 31	8	9	7 92	9	19	1 70	11	26	9 27
0 40-0 49	19	51	14 82	16	22	19 88	32	140	13 73	13	18	15 42
0 50-0 59	42	127	36 11	16	20	30 57	47	154	26 94	19	35	26 93
0 60-0 69	57	153	61 87	21	28	45 66	58	238	47 35	27	45	41 79
0 70-0 79	23	73	74 08	25	49	71 88	65	221	66 31	37	74	66 39
0 80-0 89	20	54	83 08	13	19	82 07	41	147	78 91	16	33	77 40
0 90-0 99	11	32	88 49	7	7	85 67	21	74	85 30	9	17	83 15
1 00-1 19	13	47	96 34	7	17	95 07	32	121	95 69	14	26	91 67
1 20-1 39	6	12	98 38	6	6	98 30	10	35	98 72	3	5	93 47
1 40-1 59	1	4	99 06	1	2	99 44	1	2	98 91	4	7	95 93
1 60-1 79	–	–	99 06	–	–	99 44	1	2	99 07	3	11	99 65
1 80-1 99	1	3	99 60	–	–	99 44	–	–	99 07	–	–	99 65
2 00-2 09	–	–	99 60	–	–	99 44	1	1	99 20	–	–	99 65
2 10-2 19	–	–	99 60	1	1	100 00	–	–	99 20	–	–	99 65
2 20-2 29	–	–	99 60	–	–	100 00	1	5	99 66	–	–	99 65
2 30-2 39	–	–	99 60	–	–	100 00	–	–	99 66	1	1	100 00
2 40 or more	1	2	100 00	–	–	100 00	1	4	100 00	–	–	100 00
	Income above poverty level[1]											
Total	1 077	4 127	100 00	149	277	100 00	1 113	5 120	100 00	142	298	100 00
Less than 0 05	–	–	0 00	–	–	0 00	–	–	0 00	–	–	0 00
0 05-0 09	–	–	0 00	–	–	0 00	–	–	0 00	–	–	0 00
0 10-0 14	1	7	0 17	–	–	0 00	–	–	0 00	–	–	0 00
0 15-0 19	–	–	0 17	–	–	0 00	–	–	0 00	1	1	0 33
0 20-0 29	11	46	1 29	–	–	0 00	1	5	0 09	5	6	2 19
0 30-0 39	26	154	5 02	6	7	2 65	32	162	3 26	7	19	8 66
0 40-0 49	124	465	16 29	29	46	19 43	96	467	12 38	9	12	12 62
0 50-0 59	201	804	35 76	24	54	38 86	155	764	27 29	22	51	29 75
0 60-0 69	215	767	54 33	22	49	56 44	209	929	45 44	31	65	51 64
0 70-0 79	174	668	70 51	23	43	71 86	185	832	61 68	25	55	70 04
0 80-0 89	120	471	81 93	18	26	81 21	158	678	74 92	19	44	84 84
0 90-0 99	66	248	87 95	9	19	88 00	96	433	83 38	6	12	88 93
1 00-1 19	74	282	94 79	11	20	95 26	99	466	92 49	9	22	96 25
1 20-1 39	39	129	97 90	2	5	97 15	41	193	96 26	4	4	97 50
1 40-1 59	15	56	99 26	–	–	97 15	20	104	98 29	3	5	99 05
1 60-1 79	5	14	99 61	3	5	99 04	10	38	99 02	–	–	99 05
1 80-1 99	5	11	99 88	–	–	99 04	6	24	99 48	1	3	100 00
2 00-2 09	–	–	99 88	1	2	99 62	–	–	99 48	–	–	100 00
2 10-2 19	1	5	100 00	–	–	99 62	1	8	99 64	–	–	100 00
2 20-2 29	–	–	100 00	–	–	99 62	2	10	99 84	–	–	100 00
2 30-2 39	–	–	100 00	–	–	99 62	–	–	99 84	–	–	100 00
2 40 or more	–	–	100 00	1	1	100 00	2	8	100 00	–	–	100 00

[1]Excludes unknown income

301-835 O - 79 - 25

Table 2-151. CUMULATIVE PERCENTAGE DISTRIBUTION OF RIBOFLAVIN INTAKE VALUES IN MILLIGRAMS FOR PERSONS AGED 1 YEAR BY SEX AND RACE FOR INCOME LEVELS UNITED STATES, 1971-74

Riboflavin in mg	Total			Male			Female		
	Examined persons	Estimated population in thousands	Cumulative percent	Examined persons	Estimated population in thousands	Cumulative percent	Examined persons	Estimated population in thousands	Cumulative percent
	All incomes								
Total	553	3 313	100 00	286	1 693	100 00	267	1 620	100 00
Less than 0 05	–	–	0 00	–	–	0 00	–	–	0 00
0 05-0 09	–	–	0 00	–	–	0 00	–	–	0 00
0 10-0 14	–	–	0 00	–	–	0 00	–	–	0 00
0 15-0 19	–	–	0 00	–	–	0 00	–	–	0 00
0 20-0 29	1	2	0 07	–	–	0 00	1	2	0 14
0 30-0 39	1	5	0 23	1	5	0 31	–	–	0 14
0 40-0 49	9	32	1 19	2	12	1 00	7	20	1 39
0 50-0 54	1	2	1 27	–	–	1 00	1	2	1 54
0 55-0 59	3	22	1 94	1	6	1 37	2	16	2 53
0 60-0 69	11	74	4 18	4	32	3 28	7	42	5 11
0 70-0 79	10	52	5 73	4	23	4 64	6	29	6 88
0 80-0 89	15	73	7 95	6	30	6 44	9	43	9 52
0 90-0 99	20	127	11 77	9	64	10 24	11	62	13 37
1 00-1 19	53	263	19 72	30	138	18 42	23	125	21 09
1 20-1 39	81	469	33 89	42	254	33 44	39	215	34 36
1 40-1 59	62	359	44 72	32	177	43 91	30	182	45 56
1 60 1 79	64	398	56 74	33	207	56 17	31	191	57 34
1 80 1 99	67	427	69 63	36	188	67 25	31	239	72 11
2 00-2 19	44	259	77 43	21	139	75 44	23	120	79 51
2 20 2 39	35	233	84 46	22	166	85 24	13	67	83 64
2 40 2 59	35	232	91 47	22	143	93 67	13	90	89 18
2 60-2 79	16	138	95 64	5	35	95 74	11	103	95 53
2 80-2 99	8	48	97 08	5	16	96 66	3	32	97 53
3 00-3 19	4	32	98 05	2	16	97 61	2	16	98 51
3 20-3 39	2	14	98 48	2	14	98 46	–	–	98 51
3 40-3 69	3	10	98 78	2	6	98 81	1	4	98 74
3 70 or more	8	41	100 00	5	20	100 00	3	20	100 00
	Income below poverty level[1]								
Total	139	610	100 00	68	309	100 00	71	302	100 00
Less than 0 05	–	–	0 00	–	–	0 00	–	–	0 00
0 05-0 09	–	–	0 00	–	–	0 00	–	–	0 00
0 10-0 14	–	–	0 00	–	–	0 00	–	–	0 00
0 15-0 19	–	–	0 00	–	–	0 00	–	–	0 00
0 20-0 29	1	2	0 38	–	–	0 00	1	2	0 76
0 30-0 39	–	–	0 38	–	–	0 00	–	–	0 76
0 40-0 49	5	7	1 60	–	–	0 00	5	7	3 24
0 50-0 54	1	2	2 01	–	–	0 00	1	2	4 06
0 55-0 59	–	–	2 01	–	–	0 00	–	–	4 06
0 60-0 69	2	23	5 71	1	20	6 60	1	2	4 79
0 70-0 79	5	17	8 53	3	11	10 03	2	7	7 00
0 80-0 89	3	5	9 39	1	2	10 67	2	3	8 09
0 90-0 99	7	39	15 78	3	13	14 89	4	26	16 70
1 00-1 19	15	45	23 14	7	22	22 01	8	23	24 29
1 20-1 39	17	65	33 76	9	36	33 75	8	29	33 78
1 40-1 59	12	55	42 80	5	9	36 75	7	46	49 00
1 60-1 79	13	51	51 13	4	12	40 51	9	39	61 99
1 80-1 99	22	97	67 02	15	71	63 42	7	26	70 69
2 00-2 19	13	98	83 14	5	43	77 23	8	56	89 18
2 20-2 39	10	48	91 07	7	39	89 84	3	9	92 32
2 40-2 59	6	23	94 83	4	19	96 14	2	4	93 49
2 60-2 79	2	13	96 96	1	1	96 59	1	12	97 35
2 80-2 99	2	3	97 47	1	2	97 12	1	1	97 83
3 00-3 19	–	–	97 47	–	–	97 12	–	–	97 83
3 20-3 39	–	–	97 47	–	–	97 12	–	–	97 83
3 40-3 69	1	3	97 92	1	3	98 01	–	–	97 83
3 70 or more	2	13	100 00	1	6	100 00	1	7	100 00
	Income above poverty level[1]								
Total	404	2 645	100 00	212	1 347	100 00	192	1 298	100 00
Less than 0 05	–	–	0 00	–	–	0 00	–	–	0 00
0 05-0 09	–	–	0 00	–	–	0 00	–	–	0 00
0 10-0 14	–	–	0 00	–	–	0 00	–	–	0 00
0 15-0 19	–	–	0 00	–	–	0 00	–	–	0 00
0 20-0 29	–	–	0 00	–	–	0 00	–	–	0 00
0 30-0 39	1	5	0 20	1	5	0 40	–	–	0 00
0 40-0 49	4	24	1 12	2	12	1 26	2	13	0 98
0 50-0 54	–	–	1 12	–	–	1 26	–	–	0 98
0 55-0 59	2	16	1 73	–	–	1 26	2	16	2 21
0 60-0 69	9	52	3 68	3	12	2 15	6	40	5 26
0 70-0 79	4	33	4 93	1	12	3 08	3	21	6 86
0 80-0 89	12	68	7 51	5	29	5 19	7	40	9 90
0 90-0 99	13	88	10 82	6	51	9 01	7	36	12 70
1 00-1 19	35	199	18 35	21	105	16 84	14	94	19 91
1 20-1 39	64	405	33 64	33	218	33 04	31	186	34 27
1 40-1 59	50	304	45 13	27	168	45 52	23	136	44 72
1 60-1 79	50	345	58 17	29	196	60 06	21	149	56 21
1 80-1 99	44	322	70 34	21	117	68 74	23	205	72 00
2 00-2 19	30	159	76 35	15	95	75 79	15	64	76 94
2 20-2 39	25	185	83 33	15	127	85 23	10	57	81 37
2 40-2 59	28	201	90 92	17	114	93 72	11	86	88 01
2 60-2 79	13	114	95 24	3	23	95 43	10	91	95 04
2 80-2 99	6	45	96 93	4	14	96 46	2	31	97 42
3 00-3 19	4	32	98 14	2	16	97 66	2	16	98 64
3 20-3 39	2	14	98 68	2	14	98 72	–	–	98 64
3 40-3 69	2	7	98 95	1	3	98 96	1	4	98 93
3 70 or more	6	28	100 00	4	14	100 00	2	14	100 00

Table 2-151. CUMULATIVE PERCENTAGE DISTRIBUTION OF RIBOFLAVIN INTAKE VALUES IN MILLIGRAMS FOR PERSONS AGED 1 YEAR BY SEX AND RACE FOR INCOME LEVELS UNITED STATES, 1971-74—Con

Riboflavin in mg	White male			Black male			White female			Black female		
	Examined persons	Estimated population in thousands	Cumulative percent	Examined persons	Estimated population in thousands	Cumulative percent	Examined persons	Estimated population in thousands	Cumulative percent	Examined persons	Estimated population in thousands	Cumulative percent
	All incomes											
Total	211	1 402	100 00	72	280	100 00	189	1 328	100 00	73	257	100 00
Less than 0 05	–	–	0 00	–	–	0 00	–	–	0 00	–	–	0 00
0 05-0 09	–	–	0 00	–	–	0 00	–	–	0 00	–	–	0 00
0 10-0 14	–	–	0 00	–	–	0 00	–	–	0 00	–	–	0 00
0 15-0 19	–	–	0 00	–	–	0 00	–	–	0 00	–	–	0 00
0 20-0 29	–	–	0 00	–	–	0 00	–	–	0 00	1	2	0 89
0 30-0 39	1	5	0 38	–	–	0 00	–	–	0 00	–	–	0 89
0 40-0 49	1	7	0 91	1	4	1 53	1	11	0 86	6	9	4 30
0 50-0 54	–	–	0 91	–	–	1 53	–	–	0 86	1	2	5 27
0 55-0 59	–	–	0 91	–	–	1 53	2	16	2 07	–	–	5 27
0 60-0 69	3	12	1 76	1	20	8 80	3	32	4 52	4	9	8 88
0 70-0 79	2	20	3 17	2	3	9 99	3	11	5 31	3	18	15 92
0 80-0 89	4	24	4 88	2	6	12 28	4	31	7 67	5	11	20 36
0 90-0 99	7	61	9 20	2	4	13 67	7	30	9 90	3	24	29 70
1 00-1 19	17	92	15 77	13	46	30 19	13	91	16 74	10	34	43 02
1 20-1 39	28	201	30 09	14	54	49 37	29	173	29 79	10	42	59 30
1 40-1 59	25	169	42 13	6	7	52 03	21	132	39 73	8	45	76 77
1 60-1 79	23	161	53 60	9	43	67 22	24	162	51 91	4	7	79 48
1 80 1 99	26	147	64 10	10	40	81 66	26	226	68 90	5	14	84 83
2 00-2 19	17	107	71 72	4	32	93 05	20	113	77 44	3	6	87 35
2 20-2 39	16	152	82 56	6	14	98 07	12	63	82 22	1	4	88 74
2 40-2 59	21	139	92 47	1	4	99 41	9	83	88 49	4	6	91 24
2 60-2 79	5	35	94 97	–	–	99 41	9	98	95 83	2	5	93 37
2 80-2 99	4	14	95 96	1	2	100 00	2	31	98 16	1	1	93 93
3 00-3 19	2	16	97 11	–	–	100 00	1	4	98 44	1	12	98 64
3 20-3 39	2	14	98 14	–	–	100 00	–	–	98 44	–	–	98 64
3 40-3 69	2	6	98 56	–	–	100 00	1	4	98 72	–	–	98 64
3 70 or more	5	20	100 00	–	–	100 00	2	17	100 00	1	3	100 00
	Income below poverty level[1]											
Total	30	158	100 00	38	151	100 00	27	146	100 00	42	142	100 00
Less than 0 05	–	–	0 00	–	–	0 00	–	–	0 00	–	–	0 00
0 05-0 09	–	–	0 00	–	–	0 00	–	–	0 00	–	–	0 00
0 10-0 14	–	–	0 00	–	–	0 00	–	–	0 00	–	–	0 00
0 15-0 19	–	–	0 00	–	–	0 00	–	–	0 00	–	–	0 00
0 20-0 29	–	–	0 00	–	–	0 00	–	–	0 00	1	2	1 61
0 30-0 39	–	–	0 00	–	–	0 00	–	–	0 00	–	–	1 61
0 40-0 49	–	–	0 00	–	–	0 00	–	–	0 00	5	7	6 88
0 50-0 54	–	–	0 00	–	–	0 00	–	–	0 00	1	2	8 62
0 55-0 59	–	–	0 00	–	–	0 00	–	–	0 00	–	–	8 62
0 60-0 69	–	–	0 00	1	20	13 50	–	–	0 00	1	2	10 18
0 70-0 79	1	7	4 59	2	3	15 71	–	–	0 00	2	7	14 85
0 80-0 89	–	–	4 59	1	2	17 02	–	–	0 00	2	3	17 18
0 90-0 99	1	9	10 40	2	4	19 58	2	4	2 53	2	22	32 84
1 00-1 19	1	1	11 20	6	21	33 31	2	8	8 04	6	15	43 30
1 20-1 39	3	16	21 03	6	21	47 04	2	13	17 11	6	15	54 10
1 40-1 59	4	8	26 24	1	1	47 73	2	3	19 40	4	38	80 77
1 60-1 79	1	2	27 39	3	10	54 24	4	24	35 57	4	7	85 68
1 80-1 99	7	34	48 91	8	37	78 60	4	16	46 23	3	11	93 16
2 00-2 19	2	20	61 34	3	23	93 84	6	51	81 07	2	5	96 52
2 20-2 39	4	35	83 54	3	4	96 42	3	9	87 56	–	–	96 52
2 40-2 59	3	16	93 49	1	4	98 91	–	–	87 56	2	4	98 99
2 60-2 79	1	1	94 36	–	–	98 91	1	12	95 52	–	–	98 99
2 80-2 99	–	–	94 36	1	2	100 00	–	–	95 52	1	1	100 00
3 00-3 19	–	–	94 36	–	–	100 00	–	–	95 52	–	–	100 00
3 20-3 39	–	–	94 36	–	–	100 00	–	–	95 52	–	–	100 00
3 40-3 69	1	3	96 11	–	–	100 00	–	–	95 52	–	–	100 00
3 70 or more	1	6	100 00	–	–	100 00	1	7	100 00	–	–	100 00
	Income above poverty level[1]											
Total	178	1 223	100 00	32	118	100 00	159	1 169	100 00	30	107	100 00
Less than 0 05	–	–	0 00	–	–	0 00	–	–	0 00	–	–	0 00
0 05-0 09	–	–	0 00	–	–	0 00	–	–	0 00	–	–	0 00
0 10-0 14	–	–	0 00	–	–	0 00	–	–	0 00	–	–	0 00
0 15-0 19	–	–	0 00	–	–	0 00	–	–	0 00	–	–	0 00
0 20-0 29	–	–	0 00	–	–	0 00	–	–	0 00	–	–	0 00
0 30-0 39	1	5	0 44	–	–	0 00	–	–	0 00	–	–	0 00
0 40-0 49	1	7	1 04	1	4	3 62	1	11	0 98	1	1	1 22
0 50-0 54	–	–	1 04	–	–	3 62	–	–	0 98	–	–	1 22
0 55-0 59	–	–	1 04	–	–	3 62	2	16	2 35	–	–	1 22
0 60-0 69	3	12	2 02	–	–	3 62	3	32	5 13	3	7	7 87
0 70-0 79	1	12	3 04	–	–	3 62	2	9	5 92	1	11	18 62
0 80-0 89	4	24	5 00	1	4	7 39	4	31	8 60	3	8	26 25
0 90-0 99	6	51	9 20	–	–	7 39	5	26	10 82	1	2	27 91
1 00-1 19	16	91	16 63	5	15	19 74	11	83	17 90	3	11	38 07
1 20-1 39	25	185	31 77	8	33	47 65	27	160	31 57	4	27	62 95
1 40-1 59	21	160	44 89	5	6	53 07	19	129	42 56	4	7	69 55
1 60-1 79	22	159	57 89	6	33	80 74	19	136	54 16	–	–	69 55
1 80-1 99	19	113	67 14	2	4	83 86	21	202	71 43	2	3	72 49
2 00-2 19	14	86	74 18	1	9	91 40	14	62	76 76	1	2	74 09
2 20-2 39	12	117	83 74	3	10	100 00	9	54	81 37	1	4	77 45
2 40-2 59	17	114	93 09	–	–	100 00	9	83	88 49	2	3	80 20
2 60-2 79	3	23	94 97	–	–	100 00	8	86	95 83	2	5	85 35
2 80-2 99	4	14	96 10	–	–	100 00	2	31	98 47	–	–	85 35
3 00-3 19	2	16	97 42	–	–	100 00	1	4	98 79	1	12	96 73
3 20-3 39	2	14	98 60	–	–	100 00	–	–	98 79	–	–	96 73
3 40-3 69	1	3	98 86	–	–	100 00	1	4	99 11	–	–	96 73
3 70 or more	4	14	100 00	–	–	100 00	1	10	100 00	1	3	100 00

[1]Excludes unknown income

Table 2-152. CUMULATIVE PERCENTAGE DISTRIBUTION OF RIBOFLAVIN INTAKE VALUES IN MILLIGRAMS FOR PERSONS AGED 2-3 YEARS BY SEX AND RACE FOR INCOME LEVELS UNITED STATES, 1971-74

Riboflavin in mg	Total			Male			Female		
	Examined persons	Estimated population in thousands	Cumulative percent	Examined persons	Estimated population in thousands	Cumulative percent	Examined persons	Estimated population in thousands	Cumulative percent
	All incomes								
Total	1 170	6 963	100 00	606	3 554	100 00	564	3 409	100 00
Less than 0 05	–	–	0 00	–	–	0 00	–	–	0 00
0 05-0 09	–	–	0 00	–	–	0 00	–	–	0 00
0 10-0 14	1	2	0 02	1	2	0 05	–	–	0 00
0 15-0 19	2	13	0 21	1	2	0 11	1	11	0 32
0 20-0 29	6	55	1 00	2	10	0 39	4	45	1 63
0 30-0 39	6	32	1 46	5	22	1 03	1	9	1 90
0 40-0 49	13	64	2 38	5	12	1 36	8	52	3 44
0 50-0 54	4	13	2 56	3	11	1 67	1	2	3 49
0 55-0 59	11	58	3 39	3	23	2 32	8	35	4 51
0 60-0 69	30	146	5 48	17	92	4 92	13	53	6 07
0 70-0 79	41	203	8 39	22	111	8 04	19	92	8 76
0 80-0 89	49	244	11 89	20	102	10 91	29	142	12 91
0 90-0 99	57	300	16 20	28	162	15 46	29	138	16 97
1 00-1 19	105	603	24 86	49	256	22 66	56	347	27 15
1 20-1 39	139	904	37 84	73	501	36 75	66	404	38 98
1 40-1 59	137	850	50 05	64	388	47 68	73	462	52 53
1 60-1 79	123	755	60 90	59	356	57 70	64	399	64 23
1 80-1 99	120	690	70 82	63	317	66 63	57	373	75 18
2 00-2 19	87	530	78 43	50	336	76 09	37	194	80 86
2 20-2 39	58	428	84 57	34	239	82 81	24	189	86 41
2 40-2 59	45	278	88 56	24	134	86 57	21	144	90 63
2 60-2 79	39	249	92 14	24	153	90 88	15	96	93 45
2 80-2 99	20	104	93 64	14	75	93 00	6	29	94 30
3 00-3 19	20	132	95 53	12	70	94 95	8	63	96 14
3 20-3 39	15	106	97 05	11	75	97 07	4	30	97 03
3 40-3 69	12	35	97 55	6	17	97 54	6	18	97 55
3 70 or more	30	171	100 00	16	87	100 00	14	83	100 00
	Income below poverty level[1]								
Total	312	1 292	100 00	165	691	100 00	147	600	100 00
Less than 0 05	–	–	0 00	–	–	0 00	–	–	0 00
0 05-0 09	–	–	0 00	–	–	0 00	–	–	0 00
0 10-0 14	1	2	0 12	1	2	0 23	–	–	0 00
0 15-0 19	1	11	0 97	–	–	0 23	1	11	1 82
0 20-0 29	2	25	2 89	–	–	0 23	2	25	5 94
0 30-0 39	2	7	3 45	2	7	1 28	–	–	5 94
0 40-0 49	8	38	6 38	4	8	2 45	4	30	10 91
0 50-0 54	1	1	6 48	1	1	2 63	–	–	10 91
0 55-0 59	1	1	6 59	–	–	2 63	1	1	11 15
0 60-0 69	13	46	10 16	6	29	6 88	7	17	13 94
0 70-0 79	13	34	12 82	9	25	10 54	4	9	15 45
0 80-0 89	19	72	18 40	12	41	16 40	7	31	20 70
0 90-0 99	21	69	23 75	12	34	21 37	9	35	26 50
1 00-1 19	27	94	31 03	13	50	28 61	14	44	33 81
1 20-1 39	30	115	39 92	18	74	39 26	12	41	40 69
1 40-1 59	31	139	50 68	12	70	49 40	19	69	52 16
1 60-1 79	34	155	62 65	18	88	62 18	16	66	63 19
1 80-1 99	31	105	70 76	15	42	68 19	16	63	73 72
2 00-2 19	20	111	79 35	10	58	76 56	10	53	82 56
2 20-2 39	8	36	82 16	3	15	78 74	5	21	86 11
2 40-2 59	10	66	87 24	6	41	84 68	4	25	90 20
2 60-2 79	9	28	89 39	4	8	85 80	5	20	93 52
2 80-2 99	6	27	91 50	4	21	88 85	2	6	94 56
3 00-3 19	5	11	92 37	2	7	89 88	3	4	95 24
3 20-3 39	3	23	94 17	3	23	93 24	–	–	95 24
3 40-3 69	5	15	95 30	4	13	95 18	1	1	95 44
3 70 or more	11	61	100 00	6	33	100 00	5	27	100 00
	Income above poverty level[1]								
Total	835	5 553	100 00	434	2 808	100 00	401	2 744	100 00
Less than 0 05	–	–	0 00	–	–	0 00	–	–	0 00
0 05-0 09	–	–	0 00	–	–	0 00	–	–	0 00
0 10-0 14	–	–	0 00	–	–	0 00	–	–	0 00
0 15-0 19	1	2	0 04	1	2	0 09	–	–	0 00
0 20-0 29	4	30	0 58	2	10	0 44	2	20	0 73
0 30-0 39	4	24	1 02	3	15	0 98	1	9	1 07
0 40-0 49	5	26	1 50	1	4	1 12	4	23	1 89
0 50-0 54	3	11	1 70	2	10	1 47	1	2	1 95
0 55-0 59	9	55	2 70	3	23	2 29	6	32	3 11
0 60-0 69	17	99	4 49	11	63	4 53	6	36	4 44
0 70-0 79	27	166	7 48	12	84	7 51	15	83	7 45
0 80-0 89	29	170	10 55	8	62	9 70	21	109	11 41
0 90-0 99	36	231	14 70	16	127	14 23	20	104	15 18
1 00-1 19	76	503	23 76	36	206	21 57	40	297	26 00
1 20-1 39	106	771	37 64	54	416	36 39	52	355	38 93
1 40-1 59	100	683	49 94	52	318	47 72	48	365	52 21
1 60-1 79	87	586	60 49	40	257	56 89	47	329	64 19
1 80-1 99	87	575	70 85	47	267	66 40	40	308	75 42
2 00-2 19	67	419	78 40	40	279	76 31	27	141	80 54
2 20-2 39	48	380	85 24	30	221	84 19	18	158	86 31
2 40-2 59	35	212	89 06	18	93	87 49	17	119	90 66
2 60-2 79	28	202	92 69	19	130	92 12	9	72	93 28
2 80-2 99	14	77	94 08	10	54	94 04	4	23	94 11
3 00-3 19	15	121	96 25	10	62	96 26	5	58	96 25
3 20-3 39	12	82	97 74	8	52	98 11	4	30	97 35
3 40-3 69	7	20	98 10	2	3	98 23	5	17	97 96
3 70 or more	18	106	100 00	9	50	100 00	9	56	100 00

Table 2-152. CUMULATIVE PERCENTAGE DISTRIBUTION OF RIBOFLAVIN INTAKE VALUES IN MILLIGRAMS FOR PERSONS AGED 2-3 YEARS BY SEX AND RACE FOR INCOME LEVELS UNITED STATES, 1971-74—Con.

Riboflavin in mg	White male			Black male			White female			Black female		
	Examined persons	Estimated population in thousands	Cumulative percent	Examined persons	Estimated population in thousands	Cumulative percent	Examined persons	Estimated population in thousands	Cumulative percent	Examined persons	Estimated population in thousands	Cumulative percent
	All incomes											
Total	443	2 997	100 00	149	479	100 00	414	2 873	100 00	144	505	100 00
Less than 0 05	–	–	0 00	–	–	0 00	–	–	0 00	–	–	0 00
0 05-0 09	–	–	0 00	–	–	0 00	–	–	0 00	–	–	0 00
0 10-0 14	1	2	0 05	–	–	0 00	–	–	0 00	–	–	0 00
0 15-0 19	1	2	0 14	–	–	0 00	–	–	0 00	1	11	2 16
0 20-0 29	2	10	0 47	–	–	0 00	3	44	1 52	1	1	2 39
0 30-0 39	4	11	0 85	1	11	2 31	1	9	1 84	–	–	2 39
0 40-0 49	3	8	1 11	2	4	3 14	4	31	2 93	4	21	6 54
0 50-0 54	2	10	1 44	1	1	3 41	1	2	2 99	–	–	6 54
0 55-0 59	3	23	2 21	–	–	3 41	4	29	4 01	4	6	7 64
0 60-0 69	12	77	4 76	5	16	6 70	4	25	4 88	9	28	13 19
0 70-0 79	8	78	7 37	14	33	13 53	11	61	7 02	8	30	19 18
0 80-0 89	6	59	9 34	13	35	20 92	24	134	11 69	5	7	20 65
0 90-0 99	18	138	13 94	9	15	24 08	19	118	15 79	10	21	24 71
1 00-1 19	34	208	20 87	14	47	33 95	34	245	24 34	22	102	44 79
1 20-1 39	54	410	34 55	16	71	48 84	54	372	37 27	11	24	49 62
1 40-1 59	49	335	45 73	14	48	58 85	59	417	51 79	12	28	55 14
1 60-1 79	41	303	55 83	16	44	68 08	50	359	64 27	13	36	62 29
1 80-1 99	49	260	64 49	13	50	78 41	43	315	75 25	14	58	73 77
2 00-2 19	45	316	75 03	2	4	79 16	26	138	80 03	10	55	84 57
2 20-2 39	30	221	82 40	4	18	82 91	19	173	86 05	4	15	87 63
2 40-2 59	19	114	86 20	5	20	87 06	19	131	90 60	2	13	90 22
2 60-2 79	17	128	90 45	6	24	92 11	11	81	93 41	4	16	93 28
2 80-2 99	11	71	92 81	3	5	93 06	4	21	94 15	2	8	94 85
3 00-3 19	10	66	95 00	2	4	93 84	6	60	96 22	2	3	95 45
3 20-3 39	9	63	97 10	2	13	96 46	4	30	97 27	–	–	95 45
3 40-3 69	3	10	97 43	3	7	97 87	4	14	97 76	2	4	96 26
3 70 or more	12	77	100 00	4	10	100 00	10	64	100 00	4	19	100 00
	Income below poverty level[1]											
Total	72	423	100 00	89	251	100 00	68	363	100 00	79	238	100 00
Less than 0 05	–	–	0 00	–	–	0 00	–	–	0 00	–	–	0 00
0 05-0 09	–	–	0 00	–	–	0 00	–	–	0 00	–	–	0 00
0 10-0 14	1	2	0 38	–	–	0 00	–	–	0 00	–	–	0 00
0 15-0 19	–	–	0 38	–	–	0 00	–	–	0 00	1	11	4 59
0 20-0 29	–	–	0 38	–	–	0 00	1	24	6 51	1	1	5 08
0 30-0 39	2	7	2 09	–	–	0 00	–	–	6 51	–	–	5 08
0 40-0 49	2	4	3 07	2	4	1 58	2	14	10 41	2	16	11 66
0 50-0 54	–	–	3 07	1	1	2 09	–	–	10 41	–	–	11 66
0 55-0 59	–	–	3 07	–	–	2 09	–	–	10 41	1	1	12 27
0 60-0 69	2	15	6 61	4	14	7 81	1	3	11 13	6	14	18 24
0 70-0 79	1	2	6 99	8	24	17 24	1	1	11 43	3	8	21 60
0 80-0 89	1	2	7 36	10	31	29 67	5	28	19 19	2	3	23 00
0 90-0 99	4	21	12 38	8	13	34 90	4	24	25 92	5	10	27 40
1 00-1 19	5	37	21 25	7	12	39 49	3	22	32 09	11	22	36 45
1 20-1 39	9	50	33 06	9	24	48 93	5	23	38 48	7	18	44 06
1 40-1 59	9	50	44 95	2	14	54 68	12	53	53 05	7	16	50 81
1 60-1 79	8	67	60 86	10	21	63 08	8	41	64 33	8	25	61 45
1 80-1 99	6	13	63 87	9	29	74 55	8	39	74 98	8	25	71 81
2 00-2 19	7	51	75 94	2	4	75 98	5	18	79 87	5	35	86 66
2 20-2 39	1	2	76 39	2	13	81 20	3	19	85 06	2	2	87 70
2 40-2 59	4	27	82 86	2	14	86 67	2	11	88 22	2	13	93 21
2 60-2 79	–	–	82 86	4	8	89 75	3	18	93 06	2	2	94 22
2 80-2 99	2	18	87 02	2	4	91 15	1	1	93 46	1	5	96 23
3 00-3 19	1	6	88 47	1	1	91 56	1	1	93 75	2	3	97 51
3 20-3 39	1	11	91 00	2	13	96 54	–	–	93 75	–	–	97 51
3 40-3 69	2	8	92 89	2	5	98 69	1	1	94 09	–	–	97 51
3 70 or more	4	30	100 00	2	3	100 00	2	21	100 00	3	6	100 00
	Income above poverty level[1]											
Total	365	2 529	100 00	59	219	100 00	336	2 456	100 00	59	257	100 00
Less than 0 05	–	–	0 00	–	–	0 00	–	–	0 00	–	–	0 00
0 05-0 09	–	–	0 00	–	–	0 00	–	–	0 00	–	–	0 00
0 10-0 14	–	–	0 00	–	–	0 00	–	–	0 00	–	–	0 00
0 15-0 19	1	2	0 10	–	–	0 00	–	–	0 00	–	–	0 00
0 20-0 29	2	10	0 49	–	–	0 00	2	20	0 82	–	–	0 00
0 30-0 39	2	4	0 65	1	11	5 04	1	9	1 19	–	–	0 00
0 40-0 49	1	4	0 80	–	–	5 04	2	17	1 89	2	5	2 09
0 50-0 54	2	10	1 19	–	–	5 04	1	2	1 96	–	–	2 09
0 55-0 59	3	23	2 11	–	–	5 04	3	28	3 09	3	4	3 68
0 60-0 69	10	62	4 54	1	1	5 68	3	23	4 01	3	14	9 10
0 70-0 79	6	75	7 49	6	9	9 80	10	60	6 46	5	22	17 78
0 80-0 89	5	57	9 76	3	4	11 71	19	106	10 78	2	3	18 83
0 90-0 99	14	117	14 37	1	2	12 61	15	93	14 58	5	10	22 76
1 00-1 19	29	170	21 10	7	36	28 93	29	217	23 41	11	80	53 92
1 20-1 39	44	350	34 92	7	48	50 63	48	342	37 34	3	5	55 92
1 40-1 59	40	285	46 18	12	34	65 92	44	340	51 18	2	8	58 87
1 60-1 79	32	225	55 08	6	23	76 44	41	314	63 95	5	11	63 10
1 80-1 99	43	247	64 84	3	12	82 00	34	275	75 13	6	33	76 13
2 00-2 19	38	265	75 32	–	–	82 00	21	120	80 01	5	19	83 64
2 20-2 39	28	216	83 87	2	5	84 20	15	144	85 89	2	13	88 69
2 40-2 59	15	87	87 29	3	6	87 00	17	119	90 75	–	–	88 69
2 60-2 79	16	112	91 72	2	16	94 50	8	63	93 32	1	9	92 12
2 80-2 99	9	53	93 82	1	1	94 98	3	20	94 12	1	3	93 35
3 00-3 19	9	60	96 17	1	3	96 22	5	58	96 50	–	–	93 35
3 20-3 39	8	52	98 23	–	–	96 22	4	30	97 74	–	–	93 35
3 40-3 69	1	2	98 31	1	1	96 85	3	13	98 25	2	4	94 94
3 70 or more	7	43	100 00	2	7	100 00	8	43	100 00	1	13	100 00

[1]Excludes unknown income

Table 2-153. CUMULATIVE PERCENTAGE DISTRIBUTION OF RIBOFLAVIN INTAKE VALUES IN MILLIGRAMS FOR PERSONS AGED 4-5 YEARS BY SEX AND RACE FOR INCOME LEVELS UNITED STATES, 1971-74

Riboflavin in mg	Total			Male			Female		
	Examined persons	Estimated population in thousands	Cumulative percent	Examined persons	Estimated population in thousands	Cumulative percent	Examined persons	Estimated population in thousands	Cumulative percent
	All incomes								
Total	1 172	6 672	100 00	577	3 379	100 00	595	3 294	100 00
Less than 0 05	–	–	0 00	–	–	0 00	–	–	0 00
0 05-0 09	–	–	0 00	–	–	0 00	–	–	0 00
0 10-0 14	–	–	0 00	–	–	0 00	–	–	0 00
0 15-0 19	1	2	0 03	–	–	0 00	1	2	0 06
0 20-0 29	2	15	0 26	1	8	0 24	1	7	0 28
0 30-0 39	5	15	0 48	1	3	0 33	4	12	0 63
0 40-0 49	3	33	0 97	2	31	1 24	1	2	0 69
0 50-0 54	8	39	1 55	5	20	1 82	3	19	1 28
0 55-0 59	8	24	1 91	5	17	2 33	3	6	1 47
0 60-0 69	24	114	3 62	12	60	4 12	12	54	3 10
0 70-0 79	16	80	4 82	7	40	5 31	9	40	4 31
0 80-0 89	25	138	6 88	12	72	7 45	13	65	6 30
0 90-0 99	60	321	11 69	29	149	11 85	31	172	11 51
1 00-1 19	108	563	20 12	46	214	18 20	62	348	22 09
1 20-1 39	122	659	29 99	63	285	26 65	59	373	33 42
1 40-1 59	141	831	42 45	60	395	38 34	81	436	46 67
1 60-1 79	115	680	52 65	51	352	48 76	64	328	56 63
1 80-1 99	109	676	62 78	53	311	57 96	56	365	67 73
2 00-2 19	85	431	69 24	45	233	64 85	40	198	73 75
2 20-2 39	66	378	74 90	30	184	70 31	36	193	79 61
2 40-2 59	81	464	81 86	46	262	78 05	35	202	85 76
2 60-2 79	59	384	87 61	36	225	84 73	23	159	90 57
2 80-2 99	33	179	90 29	16	86	87 28	17	92	93 38
3 00-3 19	28	219	93 56	15	156	91 89	13	63	95 28
3 20-3 39	20	118	95 34	10	61	93 69	10	57	97 02
3 40-3 69	21	137	97 38	13	97	96 58	8	39	98 21
3 70 or more	32	175	100 00	19	116	100 00	13	59	100 00
	Income below poverty level[1]								
Total	315	1 319	100 00	166	717	100 00	149	602	100 00
Less than 0 05	–	–	0 00	–	–	0 00	–	–	0 00
0 05-0 09	–	–	0 00	–	–	0 00	–	–	0 00
0 10-0 14	–	–	0 00	–	–	0 00	–	–	0 00
0 15-0 19	–	–	0 00	–	–	0 00	–	–	0 00
0 20-0 29	1	8	0 61	1	8	1 13	–	–	0 00
0 30-0 39	5	15	1 73	1	3	1 55	4	12	1 94
0 40-0 49	2	20	3 25	1	18	4 07	1	2	2 28
0 50-0 54	3	13	4 25	2	5	4 78	1	8	3 62
0 55-0 59	4	15	5 38	3	13	6 60	1	2	3 92
0 60-0 69	7	20	6 92	4	17	8 96	3	3	4 50
0 70-0 79	8	23	8 63	3	15	11 06	5	7	5 74
0 80-0 89	8	33	11 17	4	20	13 81	4	14	8 03
0 90-0 99	17	62	15 88	9	37	18 96	8	25	12 22
1 00-1 19	37	138	26 32	20	51	26 04	17	87	26 65
1 20-1 39	40	121	35 48	24	74	36 37	16	47	34 43
1 40-1 59	39	229	52 84	21	135	55 22	18	94	50 01
1 60-1 79	27	125	62 32	12	54	62 71	15	71	61 86
1 80-1 99	23	90	69 11	11	38	68 07	12	51	70 35
2 00-2 19	21	73	74 67	12	44	74 19	9	29	75 23
2 20-2 39	19	93	81 75	7	45	80 41	12	49	83 35
2 40-2 59	11	36	84 48	7	19	83 00	4	17	86 24
2 60-2 79	10	36	87 21	4	10	84 39	6	26	90 58
2 80-2 99	10	39	90 19	5	17	86 79	5	22	94 24
3 00-3 19	4	34	92 74	2	30	90 94	2	4	94 87
3 20-3 39	6	49	96 47	5	39	96 42	1	10	96 52
3 40-3 69	6	28	98 59	4	16	98 68	2	12	98 48
3 70 or more	7	19	100 00	4	9	100 00	3	9	100 00
	Income above poverty level[1]								
Total	831	5 212	100 00	400	2 594	100 00	431	2 618	100 00
Less than 0 05	–	–	0 00	–	–	0 00	–	–	0 00
0 05-0 09	–	–	0 00	–	–	0 00	–	–	0 00
0 10-0 14	–	–	0 00	–	–	0 00	–	–	0 00
0 15-0 19	1	2	0 04	–	–	0 00	1	2	0 08
0 20-0 29	–	–	0 04	–	–	0 00	–	–	0 08
0 30-0 39	–	–	0 04	–	–	0 00	–	–	0 08
0 40-0 49	1	13	0 28	1	13	0 49	–	–	0 08
0 50-0 54	4	22	0 70	2	11	0 90	2	11	0 50
0 55-0 59	4	9	0 87	2	4	1 06	2	5	0 68
0 60-0 69	17	94	2 67	8	43	2 74	9	50	2 60
0 70-0 79	8	57	3 77	4	25	3 71	4	32	3 83
0 80-0 89	16	98	5 65	8	53	5 73	8	46	5 58
0 90-0 99	42	257	10 59	20	112	10 05	22	145	11 13
1 00-1 19	69	420	18 66	26	164	16 36	43	257	20 94
1 20-1 39	78	503	28 30	38	201	24 10	40	302	32 46
1 40-1 59	102	602	39 86	39	260	34 12	63	343	45 54
1 60-1 79	84	542	50 26	38	297	45 57	46	245	54 90
1 80-1 99	84	579	61 36	40	264	55 77	44	314	66 90
2 00-2 19	64	358	68 23	33	189	63 06	31	169	73 35
2 20-2 39	45	278	73 57	23	140	68 46	22	138	78 64
2 40-2 59	68	412	81 47	37	227	77 20	31	185	85 70
2 60-2 79	46	325	87 70	30	201	84 97	16	123	90 41
2 80-2 99	22	138	90 35	10	67	87 57	12	70	93 10
3 00-3 19	23	172	93 65	12	113	91 94	11	59	95 35
3 20-3 39	13	66	94 92	5	22	92 77	8	45	97 05
3 40-3 69	15	109	97 01	9	81	95 90	6	27	98 10
3 70 or more	25	156	100 00	15	106	100 00	10	50	100 00

Table 2-153. CUMULATIVE PERCENTAGE DISTRIBUTION OF RIBOFLAVIN INTAKE VALUES IN MILLIGRAMS FOR PERSONS AGED 4-5 YEARS BY SEX AND RACE FOR INCOME LEVELS UNITED STATES, 1971-74—Con.

Riboflavin in mg	White male			Black male			White female			Black female		
	Examined persons	Estimated population in thousands	Cumulative percent	Examined persons	Estimated population in thousands	Cumulative percent	Examined persons	Estimated population in thousands	Cumulative percent	Examined persons	Estimated population in thousands	Cumulative percent
	All incomes											
Total	436	2 866	100 00	138	486	100 00	428	2 755	100 00	161	511	100 00
Less than 0 05	–	–	0 00	–	–	0 00	–	–	0 00	–	–	0 00
0 05-0 09	–	–	0 00	–	–	0 00	–	–	0 00	–	–	0 00
0 10-0 14	–	–	0 00	–	–	0 00	–	–	0 00	–	–	0 00
0 15-0 19	–	–	0 00	–	–	0 00	1	2	0 07	–	–	0 00
0 20-0 29	1	8	0 28	–	–	0 00	–	–	0 07	1	7	1 38
0 30-0 39	–	–	0 28	1	3	0 63	–	–	0 07	4	12	3 67
0 40-0 49	–	–	0 28	2	31	6 94	1	2	0 15	–	–	3 67
0 50-0 54	2	13	0 74	3	7	8 31	2	11	0 55	1	8	5 25
0 55-0 59	1	3	0 83	4	15	11 32	2	4	0 68	–	–	5 25
0 60-0 69	7	41	2 27	5	19	15 26	5	38	2 05	7	16	8 44
0 70-0 79	6	30	3 31	1	10	17 37	5	34	3 29	4	5	9 50
0 80-0 89	10	67	5 64	2	5	18 49	11	63	5 56	2	3	10 07
0 90-0 99	20	126	10 04	8	15	21 51	20	141	10 69	11	30	16 03
1 00-1 19	32	184	16 44	13	22	25 94	37	257	20 01	25	92	34 00
1 20-1 39	39	213	23 88	24	72	40 78	36	295	30 71	23	78	49 32
1 40-1 59	46	342	35 79	14	53	51 79	62	378	44 43	18	55	60 04
1 60-1 79	40	334	47 44	11	18	55 58	45	268	54 15	19	60	71 87
1 80-1 99	40	254	56 28	13	57	67 32	48	340	66 48	8	26	76 87
2 00-2 19	30	176	62 44	15	57	78 98	31	171	72 69	9	27	82 24
2 20-2 39	27	164	68 15	3	21	83 21	25	158	78 42	9	21	86 42
2 40-2 59	42	253	76 97	4	9	85 01	34	201	85 72	1	1	86 67
2 60-2 79	32	196	83 81	4	29	91 06	17	120	90 06	5	33	93 09
2 80-2 99	13	78	86 55	3	8	92 66	14	83	93 08	3	9	94 86
3 00-3 19	14	148	91 70	1	8	94 32	9	53	95 02	4	9	96 68
3 20-3 39	9	52	93 53	–	–	94 32	6	46	96 67	4	12	98 97
3 40-3 69	11	92	96 73	2	6	95 49	6	37	98 01	1	1	99 21
3 70 or more	14	94	100 00	5	22	100 00	11	55	100 00	2	4	100 00
	Income below poverty level[1]											
Total	76	427	100 00	89	281	100 00	67	386	100 00	82	216	100 00
Less than 0 05	–	–	0 00	–	–	0 00	–	–	0 00	–	–	0 00
0 05-0 09	–	–	0 00	–	–	0 00	–	–	0 00	–	–	0 00
0 10-0 14	–	–	0 00	–	–	0 00	–	–	0 00	–	–	0 00
0 15-0 19	–	–	0 00	–	–	0 00	–	–	0 00	–	–	0 00
0 20-0 29	1	8	1 89	–	–	0 00	–	–	0 00	–	–	0 00
0 30-0 39	–	–	1 89	1	3	1 09	–	–	0 00	4	12	5 40
0 40-0 49	–	–	1 89	1	18	7 52	1	2	0 53	–	–	5 40
0 50-0 54	–	–	1 89	2	5	9 33	–	–	0 53	1	8	9 15
0 55-0 59	–	–	1 89	3	13	13 99	1	2	1 00	–	–	9 15
0 60-0 69	–	–	1 89	4	17	20 00	–	–	1 00	3	3	10 74
0 70-0 79	2	5	3 01	1	10	23 67	1	2	1 53	4	5	13 27
0 80-0 89	3	18	7 28	1	1	24 18	3	12	4 67	1	2	14 04
0 90-0 99	4	26	13 42	5	11	27 96	3	18	9 26	5	8	17 52
1 00-1 19	10	34	21 47	10	16	33 81	5	45	20 80	12	42	37 11
1 20-1 39	7	29	28 27	17	45	49 82	5	23	26 78	11	24	48 10
1 40-1 59	11	102	52 23	10	33	61 49	10	71	45 28	8	22	58 47
1 60-1 79	5	41	61 92	7[2]	12	65 83	7	47	57 42	8	24	69 80
1 80-1 99	5	16	65 66	6	22	73 84	7	32	65 79	5	19	78 52
2 00-2 19	6	21	70 62	6	23	81 90	3	16	69 84	6	14	84 88
2 20-2 39	4	24	76 23	3	21	89 23	7	42	80 79	5	7	87 93
2 40-2 59	5	15	79 81	2	3	90 41	3	16	84 98	1	1	88 51
2 60-2 79	2	4	80 80	2	6	92 45	4	16	89 17	2	10	93 09
2 80-2 99	2	9	83 01	3	8	95 21	3	15	93 04	2	7	96 39
3 00-3 19	2	30	89 97	–	–	95 21	–	–	93 04	2	4	98 15
3 20-3 39	4	31	97 14	–	–	95 21	1	10	95 61	–	–	98 15
3 40-3 69	2	10	99 59	2	6	97 25	1	11	98 34	1	1	98 73
3 70 or more	1	2	100 00	3	8	100 00	2	6	100 00	1	3	100 00
	Income above poverty level[1]											
Total	351	2 374	100 00	47	202	100 00	355	2 324	100 00	70	266	100 00
Less than 0 05	–	–	0 00	–	–	0 00	–	–	0 00	–	–	0 00
0 05-0 09	–	–	0 00	–	–	0 00	–	–	0 00	–	–	0 00
0 10-0 14	–	–	0 00	–	–	0 00	–	–	0 00	–	–	0 00
0 15-0 19	–	–	0 00	–	–	0 00	1	2	0 09	–	–	0 00
0 20-0 29	–	–	0 00	–	–	0 00	–	–	0 09	–	–	0 00
0 30-0 39	–	–	0 00	–	–	0 00	–	–	0 09	–	–	0 00
0 40-0 49	–	–	0 00	1	13	6 23	–	–	0 09	–	–	0 00
0 50-0 54	1	9	0 39	1	2	7 01	2	11	0 57	–	–	0 00
0 55-0 59	1	3	0 50	1	2	7 78	1	2	0 64	–	–	0 00
0 60-0 69	7	41	2 24	1	2	8 90	5	38	2 26	4	13	4 82
0 70-0 79	4	25	3 29	–	–	8 90	4	32	3 65	–	–	4 82
0 80-0 89	7	49	5 34	1	4	10 87	7	44	5 56	1	1	5 28
0 90-0 99	16	10	9 54	3	4	12 88	17	124	10 88	5	22	13 47
1 00-1 19	22	149	15 82	3	5	15 39	32	212	19 99	11	45	30 35
1 20-1 39	31	174	23 14	7	27	28 84	30	257	31 04	10	45	47 22
1 40-1 59	35	239	33 21	4	21	39 09	52	307	44 23	10	32	59 38
1 60-1 79	35	292	45 52	3	5	41 47	36	211	53 31	10	34	72 05
1 80-1 99	34	231	55 27	6	33	57 79	41	308	66 55	3	7	74 58
2 00-2 19	24	155	61 81	9	34	74 61	28	155	73 22	3	14	79 72
2 20-2 39	23	140	67 70	–	–	74 61	17	111	78 01	3	13	84 74
2 40-2 59	35	221	77 02	2	5	77 29	31	185	85 96	–	–	84 74
2 60-2 79	28	178	84 51	2	24	89 01	12	94	90 01	3	23	93 35
2 80-2 99	10	67	87 35	–	–	89 01	11	68	92 96	1	2	94 08
3 00-3 19	11	105	91 79	1	8	92 99	9	53	95 26	2	6	96 15
3 20-3 39	5	22	92 70	–	–	92 99	5	36	96 79	3	9	99 52
3 40-3 69	9	81	96 12	–	–	92 99	5	26	97 92	–	–	99 52
3 70 or more	13	92	100 00	2	14	100 00	9	48	100 00	1	1	100 00

[1]Excludes unknown income

Table 2-154. CUMULATIVE PERCENTAGE DISTRIBUTION OF RIBOFLAVIN INTAKE VALUES IN MILLIGRAMS FOR PERSONS AGED 6-7 YEARS BY SEX AND RACE FOR INCOME LEVELS UNITED STATES, 1971-74

Riboflavin in mg	Total			Male			Female		
	Examined persons	Estimated population in thousands	Cumulative percent	Examined persons	Estimated population in thousands	Cumulative percent	Examined persons	Estimated population in thousands	Cumulative percent
	All incomes								
Total	688	7 194	100 00	343	3 652	100 00	345	3 541	100 00
Less than 0 05	–	–	0 00	–	–	0 00	–	–	0 00
0 05-0 09	–	–	0 00	–	–	0 00	–	–	0 00
0 10-0 14	–	–	0 00	–	–	0 00	–	–	0 00
0 15-0 19	–	–	0 00	–	–	0 00	–	–	0 00
0 20-0 29	–	–	0 00	–	–	0 00	–	–	0 00
0 30-0 39	2	8	0 11	–	–	0 00	2	8	0 23
0 40-0 49	4	45	0 74	2	24	0 64	2	21	0 83
0 50-0 54	3	41	1 30	–	–	0 64	3	41	1 98
0 55-0 59	5	27	1 68	2	9	0 90	3	17	2 47
0 60-0 69	8	54	2 42	2	17	1 37	6	37	3 51
0 70-0 79	7	83	3 58	5	76	3 44	2	8	3 73
0 80-0 89	6	90	4 83	2	6	3 60	4	84	6 09
0 90-0 99	16	141	6 79	5	42	4 74	11	10	8 91
1 00-1 19	40	365	11 87	18	155	8 99	22	210	14 84
1 20-1 39	68	669	21 17	36	372	19 17	32	297	23 22
1 40-1 59	68	640	30 07	25	258	26 23	43	383	34 02
1 60-1 79	56	649	39 09	27	338	35 47	29	311	42 81
1 80-1 99	88	966	52 52	42	448	47 74	46	518	57 44
2 00-2 19	66	664	61 75	28	249	54 56	38	415	69 16
2 20-2 39	64	660	70 92	31	317	63 24	33	343	78 84
2 40-2 59	39	507	77 96	22	293	71 25	17	214	84 88
2 60-2 79	39	378	83 22	26	271	78 67	13	107	87 90
2 80-2 99	21	265	86 90	9	152	82 85	12	113	91 08
3 00-3 19	23	273	90 70	16	168	87 44	7	106	94 06
3 20-3 39	11	115	92 30	5	45	88 67	6	70	96 04
3 40-3 69	20	165	94 59	15	130	92 23	5	35	97 02
3 70 or more	34	389	100 00	25	284	100 00	9	105	100 00
	Income below poverty level[1]								
Total	209	1 708	100 00	103	979	100 00	106	730	100 00
Less than 0 05	–	–	0 00	–	–	0 00	–	–	0 00
0 05-0 09	–	–	0 00	–	–	0 00	–	–	0 00
0 10-0 14	–	–	0 00	–	–	0 00	–	–	0 00
0 15-0 19	–	–	0 00	–	–	0 00	–	–	0 00
0 20-0 29	–	–	0 00	–	–	0 00	–	–	0 00
0 30-0 39	2	8	0 47	–	–	0 00	2	8	1 10
0 40-0 49	2	12	1 16	1	8	0 82	1	4	1 62
0 50-0 54	–	–	1 16	–	–	0 82	–	–	1 62
0 55-0 59	2	15	2 02	–	–	0 82	2	15	3 63
0 60-0 69	3	8	2 49	1	4	1 20	2	4	4 23
0 70-0 79	3	37	4 65	2	32	4 50	1	4	4 85
0 80-0 89	2	14	5 46	1	4	4 96	1	9	6 12
0 90-0 99	10	46	8 17	3	19	6 89	7	28	9 89
1 00-1 19	20	156	17 29	10	86	15 65	10	70	19 48
1 20-1 39	20	149	25 99	11	101	26 02	9	47	25 96
1 40-1 59	18	155	35 09	5	68	33 00	13	87	37 90
1 60-1 79	23	265	50 62	14	173	50 66	9	92	50 57
1 80-1 99	26	150	59 41	12	54	56 15	14	96	63 79
2 00-2 19	15	119	66 36	7	79	64 25	8	39	69 19
2 20-2 39	13	90	71 65	7	42	68 52	6	49	75 85
2 40-2 59	9	117	78 52	5	97	78 46	4	20	78 60
2 60-2 79	14	127	85 94	8	71	85 72	6	56	86 24
2 80-2 99	5	39	88 24	1	28	88 55	4	12	87 82
3 00-3 19	9	119	95 19	6	51	93 75	3	68	97 12
3 20-3 39	2	16	96 11	1	4	94 17	1	12	98 71
3 40-3 69	4	38	98 36	4	38	98 10	–	–	98 71
3 70 or more	7	28	100 00	4	19	100 00	3	9	100 00
	Income above poverty level[1]								
Total	464	5 359	100 00	232	2 586	100 00	232	2 774	100 00
Less than 0 05	–	–	0 00	–	–	0 00	–	–	0 00
0 05-0 09	–	–	0 00	–	–	0 00	–	–	0 00
0 10-0 14	–	–	0 00	–	–	0 00	–	–	0 00
0 15-0 19	–	–	0 00	–	–	0 00	–	–	0 00
0 20-0 29	–	–	0 00	–	–	0 00	–	–	0 00
0 30-0 39	–	–	0 00	–	–	0 00	–	–	0 00
0 40-0 49	1	18	0 33	–	–	0 00	1	18	0 63
0 50-0 54	3	41	1 09	–	–	0 00	3	41	2 10
0 55-0 59	3	12	1 32	2	9	0 37	1	3	2 20
0 60-0 69	4	42	2 11	1	13	0 88	3	29	3 26
0 70-0 79	4	47	2 98	3	43	2 55	1	3	3 38
0 80-0 89	4	76	4 40	1	2	2 61	3	74	6 06
0 90-0 99	6	95	6 17	2	23	3 49	4	72	8 66
1 00-1 19	20	209	10 07	8	69	6 17	12	140	13 71
1 20-1 39	47	498	19 37	24	249	15 79	23	250	22 71
1 40-1 59	48	479	28 30	20	189	23 11	28	289	33 14
1 60-1 79	31	346	34 76	12	140	28 53	19	206	40 58
1 80-1 99	58	799	49 67	27	380	43 21	31	419	55 69
2 00-2 19	50	540	59 75	21	170	49 77	29	370	69 04
2 20-2 39	50	567	70 32	23	272	60 31	27	294	79 65
2 40-2 59	29	381	77 42	17	195	67 87	12	185	86 33
2 60-2 79	24	243	81 95	17	192	75 28	7	51	88 17
2 80-2 99	16	226	86 17	8	125	80 11	8	101	91 81
3 00-3 19	14	154	89 05	10	117	84 62	4	38	93 17
3 20-3 39	9	99	90 90	4	41	86 20	5	58	95 28
3 40-3 69	16	127	93 26	11	92	89 75	5	35	96 54
3 70 or more	27	361	100 00	21	265	100 00	6	96	100 00

Table 2-154. CUMULATIVE PERCENTAGE DISTRIBUTION OF RIBOFLAVIN INTAKE VALUES IN MILLIGRAMS FOR PERSONS AGED 6-7 YEARS BY SEX AND RACE FOR INCOME LEVELS UNITED STATES, 1971-74—Con.

Riboflavin in mg	White male			Black male			White female			Black female		
	Examined persons	Estimated population in thousands	Cumulative percent	Examined persons	Estimated population in thousands	Cumulative percent	Examined persons	Estimated population in thousands	Cumulative percent	Examined persons	Estimated population in thousands	Cumulative percent
	All incomes											
Total	251	3 061	100 00	90	574	100 00	247	2 952	100 00	96	577	100 00
Less than 0 05	–	–	0 00	–	–	0 00	–	–	0 00	–	–	0 00
0 05-0 09	–	–	0 00	–	–	0 00	–	–	0 00	–	–	0 00
0 10-0 14	–	–	0 00	–	–	0 00	–	–	0 00	–	–	0 00
0 15-0 19	–	–	0 00	–	–	0 00	–	–	0 00	–	–	0 00
0 20-0 29	–	–	0 00	–	–	0 00	–	–	0 00	–	–	0 00
0 30-0 39	–	–	0 00	–	–	0 00	2	8	0 27	–	–	0 00
0 40-0 49	1	8	0 26	1	15	2 70	2	21	0 99	–	–	0 00
0 50-0 54	–	–	0 26	–	–	2 70	1	5	1 17	2	36	6 19
0 55-0 59	1	7	0 48	1	3	3 17	–	–	1 17	3	17	9 22
0 60-0 69	2	17	1 03	–	–	3 17	5	34	2 33	1	2	9 63
0 70-0 79	4	73	3 42	1	3	3 65	2	8	2 59	–	–	9 63
0 80-0 89	–	–	3 42	2	6	4 70	4	84	5 43	–	–	9 63
0 90-0 99	3	34	4 51	2	8	6 12	6	74	7 93	5	26	14 12
1 00-1 19	8	90	7 46	10	65	17 38	12	165	13 54	10	45	21 85
1 20-1 39	25	318	17 86	11	54	26 78	18	238	21 61	14	58	31 96
1 40-1 59	21	230	25 36	4	28	31 68	26	287	31 33	17	96	48 56
1 60-1 79	17	232	32 94	10	105	50 05	21	255	39 98	8	56	58 26
1 80-1 99	27	375	45 21	15	73	62 72	32	416	54 07	13	96	74 88
2 00-2 19	22	222	52 45	4	10	64 45	30	350	65 92	7	59	85 06
2 20-2 39	22	261	60 96	9	56	74 23	28	309	76 39	5	34	90 95
2 40-2 59	20	288	70 36	2	5	75 13	14	202	83 24	3	12	92 99
2 60-2 79	17	204	77 02	9	67	86 86	9	75	85 77	4	32	98 53
2 80-2 99	9	152	82 00	–	–	86 86	11	112	89 56	1	1	98 67
3 00-3 19	13	140	86 58	3	27	91 63	6	103	93 05	1	3	99 11
3 20-3 39	5	45	88 05	–	–	91 63	6	70	95 42	–	–	99 11
3 40-3 69	13	105	91 49	2	25	95 95	4	32	96 52	1	2	99 53
3 70 or more	21	260	100 00	4	23	100 00	8	103	100 00	1	3	100 00
	Income below poverty level[1]											
Total	49	646	100 00	53	323	100 00	44	432	100 00	62	298	100 00
Less than 0 05	–	–	0 00	–	–	0 00	–	–	0 00	–	–	0 00
0 05-0 09	–	–	0 00	–	–	0 00	–	–	0 00	–	–	0 00
0 10-0 14	–	–	0 00	–	–	0 00	–	–	0 00	–	–	0 00
0 15-0 19	–	–	0 00	–	–	0 00	–	–	0 00	–	–	0 00
0 20-0 29	–	–	0 00	–	–	0 00	–	–	0 00	–	–	0 00
0 30-0 39	–	–	0 00	–	–	0 00	2	8	1 86	–	–	0 00
0 40-0 49	1	8	1 24	–	–	0 00	1	4	2 74	–	–	0 00
0 50-0 54	–	–	1 24	–	–	0 00	–	–	2 74	–	–	0 00
0 55-0 59	–	–	1 24	–	–	0 00	–	–	2 74	2	15	4 92
0 60-0 69	1	4	1 81	–	–	0 00	1	2	3 22	1	2	5 71
0 70-0 79	1	30	6 39	1	3	0 86	1	4	4 26	–	–	5 71
0 80-0 89	–	–	6 39	1	4	2 25	1	9	6 41	–	–	5 71
0 90-0 99	1	11	8 06	2	8	4 76	3	19	10 76	4	9	8 64
1 00-1 19	2	26	12 06	8	60	23 33	2	29	17 58	8	41	22 25
1 20-1 39	4	59	21 12	7	43	36 62	2	27	23 86	7	20	28 99
1 40-1 59	3	59	30 19	2	10	39 64	3	32	31 28	10	55	47 51
1 60-1 79	8	115	47 92	6	58	57 67	2	39	40 40	7	53	65 32
1 80-1 99	4	30	52 57	8	24	65 01	5	59	54 08	9	37	77 88
2 00-2 19	4	65	62 58	2	5	66 50	3	8	55 99	5	31	88 34
2 20-2 39	3	18	65 40	4	24	73 79	4	42	65 61	2	7	90 71
2 40-2 59	5	97	80 47	–	–	73 79	2	11	68 13	2	9	93 79
2 60-2 79	3	40	86 68	5	31	83 37	4	43	78 17	2	12	97 94
2 80-2 99	1	28	90 97	–	–	83 37	3	11	80 64	1	1	98 23
3 00-3 19	3	23	94 60	3	27	91 86	2	65	95 77	1	3	99 08
3 20-3 39	1	4	95 24	–	–	91 86	1	12	98 46	–	–	99 08
3 40-3 69	3	19	98 23	1	19	97 78	–	–	98 46	–	–	99 08
3 70 or more	1	11	100 00	3	7	100 00	2	7	100 00	1	3	100 00
	Income above poverty level[1]											
Total	197	2 347	100 00	34	231	100 00	197	2 484	100 00	33	276	100 00
Less than 0 05	–	–	0 00	–	–	0 00	–	–	0 00	–	–	0 00
0 05-0 09	–	–	0 00	–	–	0 00	–	–	0 00	–	–	0 00
0 10-0 14	–	–	0 00	–	–	0 00	–	–	0 00	–	–	0 00
0 15-0 19	–	–	0 00	–	–	0 00	–	–	0 00	–	–	0 00
0 20-0 29	–	–	0 00	–	–	0 00	–	–	0 00	–	–	0 00
0 30-0 39	–	–	0 00	–	–	0 00	–	–	0 00	–	–	0 00
0 40-0 49	–	–	0 00	–	–	0 00	1	18	0 70	–	–	0 00
0 50-0 54	–	–	0 00	–	–	0 00	1	5	0 91	2	36	12 92
0 55-0 59	1	7	0 29	1	3	1 16	–	–	0 91	1	3	13 94
0 60-0 69	1	13	0 85	–	–	1 16	3	29	2 09	–	–	13 94
0 70-0 79	3	43	2 70	–	–	1 16	1	3	2 22	–	–	13 94
0 80-0 89	–	–	2 70	1	2	1 84	3	74	5 21	–	–	13 94
0 90-0 99	2	23	3 67	–	–	1 84	3	55	7 43	1	17	20 14
1 00-1 19	6	65	6 42	2	5	3 86	10	136	12 90	2	4	21 62
1 20-1 39	20	238	16 54	4	11	8 62	16	211	21 41	7	38	35 44
1 40-1 59	18	171	23 83	2	18	16 57	22	251	31 53	6	38	49 23
1 60-1 79	8	93	27 78	4	47	37 01	18	203	39 71	1	3	50 29
1 80-1 99	21	333	41 95	6	47	57 38	26	354	53 97	4	58	71 42
2 00-2 19	18	157	48 64	2	5	59 58	26	336	67 51	2	28	81 40
2 20-2 39	19	242	58 97	4	30	72 62	24	267	78 27	3	27	91 12
2 40-2 59	15	190	67 08	2	5	74 86	11	183	85 62	1	3	92 07
2 60-2 79	13	155	73 70	4	36	90 60	5	32	86 89	2	20	99 14
2 80-2 99	8	125	79 01	–	–	90 60	8	101	90 96	–	–	99 14
3 00-3 19	10	117	83 99	–	–	90 60	4	38	92 48	–	–	99 14
3 20-3 39	4	41	85 72	–	–	90 60	5	58	94 83	–	–	99 14
3 40-3 69	10	86	89 39	1	6	93 04	4	32	96 13	1	2	100 00
3 70 or more	20	249	100 00	1	16	100 00	6	96	100 00	–	–	100 00

[1]Excludes unknown income

Table 2-155. CUMULATIVE PERCENTAGE DISTRIBUTION OF RIBOFLAVIN INTAKE VALUES IN MILLIGRAMS FOR PERSONS AGED 8-9 YEARS BY SEX AND RACE FOR INCOME LEVELS UNITED STATES, 1971-74

Riboflavin in mg	Total			Male			Female		
	Examined persons	Estimated population in thousands	Cumulative percent	Examined persons	Estimated population in thousands	Cumulative percent	Examined persons	Estimated population in thousands	Cumulative percent
	All incomes								
Total	644	7 697	100 00	321	3 880	100 00	323	3 816	100 00
Less than 0 05	–	–	0 00	–	–	0 00	–	–	0 00
0 05-0 09	–	–	0 00	–	–	0 00	–	–	0 00
0 10-0 14	–	–	0 00	–	–	0 00	–	–	0 00
0 15-0 19	–	–	0 00	–	–	0 00	–	–	0 00
0 20-0 29	1	15	0 20	–	–	0 00	1	15	0 40
0 30-0 39	–	–	0 20	–	–	0 00	–	–	0 40
0 40-0 49	3	19	0 44	1	5	0 14	2	14	0 75
0 50-0 54	–	–	0 44	–	–	0 14	–	–	0 75
0 55-0 59	2	46	1 04	–	–	0 14	2	46	1 96
0 60-0 69	4	17	1 27	1	4	0 23	3	13	2 32
0 70-0 79	9	121	2 84	2	52	1 58	7	69	4 12
0 80-0 89	11	87	3 97	3	22	2 15	8	65	5 82
0 90-0 99	12	80	5 01	2	21	2 69	10	59	7 37
1 00-1 19	36	376	9 90	10	85	4 88	26	291	15 01
1 20-1 39	58	689	18 85	27	364	14 27	31	324	23 50
1 40-1 59	67	821	29 51	26	338	22 99	41	482	36 14
1 60-1 79	60	770	39 52	24	298	30 67	36	472	48 51
1 80-1 99	64	671	48 23	39	410	41 23	25	261	55 35
2 00-2 19	63	762	58 14	32	359	50 49	31	403	65 91
2 20-2 39	58	681	66 98	33	390	60 53	25	291	73 53
2 40-2 59	54	661	75 57	26	306	68 42	28	356	82 85
2 60-2 79	34	456	81 49	17	202	73 62	17	254	89 50
2 80-2 99	22	315	85 59	15	232	79 61	7	83	91 66
3 00-3 19	20	268	89 06	10	132	83 01	10	136	95 22
3 20-3 39	16	232	92 07	14	207	88 34	2	25	95 87
3 40-3 69	13	180	94 41	11	146	92 09	2	35	96 77
3 70 or more	37	430	100 00	28	307	100 00	9	123	100 00
	Income below poverty level[1]								
Total	170	1 368	100 00	87	720	100 00	83	648	100 00
Less than 0 05	–	–	0 00	–	–	0 00	–	–	0 00
0 05-0 09	–	–	0 00	–	–	0 00	–	–	0 00
0 10-0 14	–	–	0 00	–	–	0 00	–	–	0 00
0 15-0 19	–	–	0 00	–	–	0 00	–	–	0 00
0 20-0 29	–	–	0 00	–	–	0 00	–	–	0 00
0 30-0 39	–	–	0 00	–	–	0 00	–	–	0 00
0 40-0 49	1	5	0 39	1	5	0 74	–	–	0 00
0 50-0 54	–	–	0 39	–	–	0 74	–	–	0 00
0 55-0 59	–	–	0 39	–	–	0 74	–	–	0 00
0 60-0 69	2	10	1 09	–	–	0 74	2	10	1 48
0 70-0 79	5	52	4 87	1	37	5 84	4	15	3 79
0 80-0 89	6	46	8 22	–	–	5 84	6	46	10 86
0 90-0 99	6	22	9 81	1	3	6 22	5	19	13 79
1 00-1 19	14	86	16 10	6	37	11 41	8	49	21 31
1 20-1 39	20	155	27 43	10	98	25 03	10	57	30 09
1 40-1 59	18	176	40 30	8	73	35 23	10	103	45 93
1 60-1 79	10	118	48 89	4	35	40 10	6	82	58 65
1 80-1 99	15	93	55 66	13	86	52 00	2	7	59 71
2 00-2 19	16	87	62 00	8	30	56 17	8	57	68 48
2 20-2 39	16	137	72 05	10	110	71 48	6	27	72 67
2 40-2 59	10	150	83 00	4	44	77 56	6	106	89 04
2 60-2 79	9	67	87 87	6	41	83 26	3	26	93 00
2 80-2 99	6	50	91 54	4	41	88 95	2	9	94 42
3 00-3 19	2	7	92 03	1	4	89 51	1	3	94 83
3 20-3 39	1	20	93 53	1	20	92 36	–	–	94 83
3 40-3 69	2	6	93 94	2	6	93 15	–	–	94 83
3 70 or more	11	83	100 00	7	49	100 00	4	34	100 00
	Income above poverty level[1]								
Total	458	6 088	100 00	228	3 045	100 00	230	3 043	100 00
Less than 0 05	–	–	0 00	–	–	0 00	–	–	0 00
0 05-0 09	–	–	0 00	–	–	0 00	–	–	0 00
0 10-0 14	–	–	0 00	–	–	0 00	–	–	0 00
0 15-0 19	–	–	0 00	–	–	0 00	–	–	0 00
0 20-0 29	1	15	0 25	–	–	0 00	1	15	0 50
0 30-0 39	–	–	0 25	–	–	0 00	–	–	0 50
0 40-0 49	2	14	0 47	–	–	0 00	2	14	0 94
0 50-0 54	–	–	0 47	–	–	0 00	–	–	0 94
0 55-0 59	2	46	1 23	–	–	0 00	2	46	2 46
0 60-0 69	2	8	1 36	1	4	0 12	1	4	2 59
0 70-0 79	4	69	2 50	1	15	0 63	3	54	4 36
0 80-0 89	4	27	2 94	2	8	0 89	2	19	4 99
0 90-0 99	5	54	3 83	1	18	1 48	4	36	6 19
1 00-1 19	20	262	8 14	4	48	3 04	16	215	13 25
1 20-1 39	38	534	16 91	17	266	11 80	21	267	22 03
1 40-1 59	45	606	26 87	18	265	20 50	27	341	33 25
1 60-1 79	47	574	36 30	18	218	27 66	29	356	44 94
1 80-1 99	47	555	45 42	25	305	37 68	22	250	53 17
2 00-2 19	47	675	56 52	24	329	48 49	23	346	64 55
2 20-2 39	40	501	64 75	22	256	56 89	18	246	72 62
2 40-2 59	44	512	73 16	22	262	65 50	22	249	80 82
2 60-2 79	25	389	79 55	11	161	70 78	14	228	88 32
2 80-2 99	16	265	83 90	11	191	77 07	5	73	90 73
3 00-3 19	18	261	88 19	9	128	81 27	9	133	95 11
3 20-3 39	15	211	91 65	13	187	87 39	2	25	95 92
3 40-3 69	11	174	94 52	9	140	91 99	2	35	97 06
3 70 or more	25	334	100 00	20	244	100 00	5	90	100 00

Table 2-155. CUMULATIVE PERCENTAGE DISTRIBUTION OF RIBOFLAVIN INTAKE VALUES IN MILLIGRAMS FOR PERSONS AGED 8-9 YEARS BY SEX AND RACE FOR INCOME LEVELS UNITED STATES, 1971-74—Con.

Riboflavin in mg	White male			Black male			White female			Black female		
	Examined persons	Estimated population in thousands	Cumulative percent	Examined persons	Estimated population in thousands	Cumulative percent	Examined persons	Estimated population in thousands	Cumulative percent	Examined persons	Estimated population in thousands	Cumulative percent
	All incomes											
Total	233	3 280	100 00	85	586	100 00	246	3 258	100 00	76	540	100 00
Less than 0 05	–	–	0 00	–	–	0 00	–	–	0 00	–	–	0 00
0 05-0 09	–	–	0 00	–	–	0 00	–	–	0 00	–	–	0 00
0 10-0 14	–	–	0 00	–	–	0 00	–	–	0 00	–	–	0 00
0 15-0 19	–	–	0 00	–	–	0 00	–	–	0 00	–	–	0 00
0 20-0 29	–	–	0 00	–	–	0 00	1	15	0 46	–	–	0 00
0 30-0 39	–	–	0 00	–	–	0 00	–	–	0 46	–	–	0 00
0 40-0 49	–	–	0 00	1	5	0 91	2	14	0 88	–	–	0 00
0 50-0 54	–	–	0 00	–	–	0 91	–	–	0 88	–	–	0 00
0 55-0 59	–	–	0 00	–	–	0 91	1	35	1 97	1	11	2 01
0 60-0 69	–	–	0 00	1	4	1 55	–	–	1 97	3	13	4 51
0 70-0 79	1	37	1 12	1	15	4 18	5	63	3 89	2	6	5 68
0 80-0 89	2	19	1 69	1	4	4 79	3	44	5 25	5	21	9 51
0 90-0 99	1	18	2 24	1	3	5 25	5	41	6 49	5	19	12 94
1 00-1 19	3	39	3 43	7	46	13 11	16	204	12 75	10	87	29 14
1 20-1 39	16	258	11 30	11	106	31 24	20	218	19 43	11	106	48 85
1 40-1 59	16	250	18 91	10	89	46 37	26	333	29 66	15	149	76 47
1 60-1 79	16	221	25 63	7	73	58 75	31	451	43 50	5	21	80 40
1 80-1 99	27	371	36 94	12	39	65 38	19	214	50 05	5	29	85 79
2 00-2 19	21	303	46 19	11	56	74 88	27	389	61 99	4	14	88 45
2 20-2 39	26	337	56 47	7	53	83 90	22	282	70 63	3	9	90 12
2 40-2 59	23	283	65 10	3	23	87 80	24	321	80 48	4	35	96 54
2 60-2 79	14	182	70 65	2	13	89 97	16	251	88 20	1	2	96 99
2 80-2 99	15	232	77 73	–	–	89 97	5	66	90 24	2	16	100 00
3 00-3 19	7	102	80 84	3	30	95 07	10	136	94 40	–	–	100 00
3 20-3 39	13	198	86 89	1	9	96 54	2	25	95 16	–	–	100 00
3 40-3 69	10	143	91 26	1	2	96 92	2	35	96 22	–	–	100 00
3 70 or more	22	287	100 00	5	18	100 00	9	123	100 00	–	–	100 00
	Income below poverty level[1]											
Total	40	470	100 00	47	250	100 00	38	373	100 00	45	275	100 00
Less than 0 05	–	–	0 00	–	–	0 00	–	–	0 00	–	–	0 00
0 05-0 09	–	–	0 00	–	–	0 00	–	–	0 00	–	–	0 00
0 10-0 14	–	–	0 00	–	–	0 00	–	–	0 00	–	–	0 00
0 15-0 19	–	–	0 00	–	–	0 00	–	–	0 00	–	–	0 00
0 20-0 29	–	–	0 00	–	–	0 00	–	–	0 00	–	–	0 00
0 30-0 39	–	–	0 00	–	–	0 00	–	–	0 00	–	–	0 00
0 40-0 49	–	–	0 00	1	5	2 14	–	–	0 00	–	–	0 00
0 50-0 54	–	–	0 00	–	–	2 14	–	–	0 00	–	–	0 00
0 55-0 59	–	–	0 00	–	–	2 14	–	–	0 00	–	–	0 00
0 60-0 69	–	–	0 00	–	–	2 14	–	–	0 00	2	10	3 48
0 70-0 79	1	37	7 81	–	–	2 14	2	9	2 31	2	6	5 79
0 80-0 89	–	–	7 81	–	–	2 14	2	28	9 89	4	18	12 17
0 90-0 99	–	–	7 81	1	3	3 23	1	4	10 99	4	15	17 60
1 00-1 19	1	6	9 12	5	31	15 71	3	17	15 53	5	32	29 16
1 20-1 39	6	67	23 28	4	32	28 33	4	18	20 42	6	39	43 24
1 40-1 59	3	42	32 15	5	32	41 02	2	15	24 44	8	88	75 14
1 60-1 79	–	–	32 15	4	35	55 06	3	69	42 92	3	13	80 05
1 80-1 99	5	61	45 17	8	24	64 85	–	–	42 92	2	7	82 55
2 00-2 19	2	9	47 09	6	21	73 24	5	46	55 17	3	11	86 57
2 20-2 39	7	96	67 48	3	14	79 00	3	18	60 03	3	9	89 87
2 40-2 59	2	24	72 59	2	20	86 92	5	84	82 60	1	22	97 80
2 60-2 79	4	28	78 62	2	13	91 99	2	23	88 81	1	2	98 69
2 80-2 99	4	41	87 33	–	–	91 99	1	6	90 31	1	4	100 00
3 00-3 19	–	–	87 33	1	4	93 62	1	3	91 02	–	–	100 00
3 20-3 39	1	20	91 69	–	–	93 62	–	–	91 02	–	–	100 00
3 40-3 69	1	3	92 42	1	2	94 51	–	–	91 02	–	–	100 00
3 70 or more	3	36	100 00	4	14	100 00	4	34	100 00	–	–	100 00
	Income above poverty level[1]											
Total	189	2 743	100 00	36	288	100 00	204	2 813	100 00	25	211	100 00
Less than 0 05	–	–	0 00	–	–	0 00	–	–	0 00	–	–	0 00
0 05-0 09	–	–	0 00	–	–	0 00	–	–	0 00	–	–	0 00
0 10-0 14	–	–	0 00	–	–	0 00	–	–	0 00	–	–	0 00
0 15-0 19	–	–	0 00	–	–	0 00	–	–	0 00	–	–	0 00
0 20-0 29	–	–	0 00	–	–	0 00	1	15	0 54	–	–	0 00
0 30-0 39	–	–	0 00	–	–	0 00	–	–	0 54	–	–	0 00
0 40-0 49	–	–	0 00	–	–	0 00	2	14	1 02	–	–	0 00
0 50-0 54	–	–	0 00	–	–	0 00	–	–	1 02	–	–	0 00
0 55-0 59	–	–	0 00	–	–	0 00	1	35	2 28	1	11	5 13
0 60-0 69	–	–	0 00	1	4	1 31	–	–	2 28	1	4	6 99
0 70-0 79	–	–	0 00	1	15	6 67	3	54	4 20	–	–	6 99
0 80-0 89	1	4	0 16	1	4	7 90	1	16	4 76	1	3	8 46
0 90-0 99	1	18	0 81	–	–	7 90	4	36	6 06	–	–	8 46
1 00-1 19	2	33	2 01	2	15	13 07	13	187	12 70	3	28	21 60
1 20-1 39	10	192	8 99	7	75	39 07	16	199	19 80	5	68	53 64
1 40-1 59	13	208	16 57	5	57	58 89	23	302	30 54	4	39	72 22
1 60-1 79	15	201	23 89	2	13	63 29	27	348	42 91	2	8	75 87
1 80-1 99	21	291	34 48	4	14	68 31	18	210	50 37	3	22	86 39
2 00-2 19	19	294	45 21	5	35	80 37	22	343	62 56	1	3	87 95
2 20-2 39	19	241	54 01	3	15	85 43	18	246	71 29	–	–	87 95
2 40-2 59	21	259	63 45	1	3	86 50	19	237	79 70	3	13	94 02
2 60-2 79	10	154	69 06	–	–	86 50	14	228	87 82	–	–	94 02
2 80-2 99	11	191	76 04	–	–	86 50	4	61	89 98	1	13	100 00
3 00-3 19	7	102	79 76	2	26	95 48	9	133	94 71	–	–	100 00
3 20-3 39	12	178	86 24	1	9	98 49	2	25	95 58	–	–	100 00
3 40-3 69	9	140	91 35	–	–	98 49	2	35	96 81	–	–	100 00
3 70 or more	18	237	100 00	1	4	100 00	5	90	100 00	–	–	100 00

[1]Excludes unknown income

Table 2-156. CUMULATIVE PERCENTAGE DISTRIBUTION OF RIBOFLAVIN INTAKE VALUES IN MILLIGRAMS FOR PERSONS AGED 10-11 YEARS BY SEX AND RACE FOR INCOME LEVELS UNITED STATES, 1971-74

Riboflavin in mg	Total			Male			Female		
	Examined persons	Estimated population in thousands	Cumulative percent	Examined persons	Estimated population in thousands	Cumulative percent	Examined persons	Estimated population in thousands	Cumulative percent
	All incomes								
Total	725	8 466	100 00	362	4 382	100 00	363	4 084	100 00
Less than 0 05	–	–	0 00	–	–	0 00	–	–	0 00
0 05-0 09	–	–	0 00	–	–	0 00	–	–	0 00
0 10-0 14	1	5	0 06	–	–	0 00	1	5	0 12
0 15-0 19	1	8	0 16	–	–	0 00	1	8	0 32
0 20-0 29	–	–	0 16	–	–	0 00	–	–	0 32
0 30-0 39	2	10	0 27	–	–	0 00	2	10	0 56
0 40-0 49	4	21	0 51	2	8	0 18	2	13	0 87
0 50-0 54	2	12	0 66	1	3	0 24	1	9	1 10
0 55-0 59	2	17	0 86	–	–	0 24	2	17	1 53
0 60-0 69	6	41	1 34	1	3	0 30	5	38	2 47
0 70-0 79	11	111	2 66	3	51	1 45	8	61	3 96
0 80-0 89	10	108	3 94	4	36	2 28	6	72	5 72
0 90-0 99	17	209	6 41	6	127	5 17	11	83	7 74
1 00-1 19	46	623	13 77	15	224	10 28	31	399	17 52
1 20-1 39	56	526	19 99	26	267	16 38	30	259	23 86
1 40-1 59	64	726	28 56	24	245	21 97	40	481	35 64
1 60-1 79	63	641	36 14	30	283	28 43	33	358	44 41
1 80-1 99	70	782	45 38	35	399	37 54	35	383	53 79
2 00-2 19	69	837	55 27	39	455	47 92	30	382	63 15
2 20-2 39	43	509	61 28	25	288	54 50	18	220	68 54
2 40-2 59	46	583	68 17	28	387	63 33	18	197	73 36
2 60-2 79	54	753	77 06	29	465	73 94	25	288	80 41
2 80-2 99	37	466	82 56	22	289	80 54	15	176	84 73
3 00-3 19	15	154	84 38	9	82	82 42	6	72	86 49
3 20-3 39	24	330	88 28	13	190	86 75	11	140	89 93
3 40-3 69	26	358	92 51	16	194	91 19	10	163	93 92
3 70 or more	56	634	100 00	34	386	100 00	22	248	100 00
	Income below poverty level[1]								
Total	156	1 342	100 00	77	654	100 00	79	688	100 00
Less than 0 05	–	–	0 00	–	–	0 00	–	–	0 00
0 05-0 09	–	–	0 00	–	–	0 00	–	–	0 00
0 10-0 14	1	5	0 37	–	–	0 00	1	5	0 73
0 15-0 19	1	8	0 98	–	–	0 00	1	8	1 91
0 20-0 29	–	–	0 98	–	–	0 00	–	–	1 91
0 30-0 39	–	–	0 98	–	–	0 00	–	–	1 91
0 40-0 49	1	5	1 32	1	5	0 71	–	–	1 91
0 50-0 54	–	–	1 32	–	–	0 71	–	–	1 91
0 55-0 59	1	3	1 57	–	–	0 71	1	3	2 40
0 60-0 69	4	34	4 12	–	–	0 71	4	34	7 37
0 70-0 79	4	37	6 91	2	32	5 60	2	5	8 16
0 80-0 89	6	68	12 00	3	20	8 70	3	48	15 13
0 90-0 99	8	102	19 63	3	68	19 04	5	35	20 19
1 00-1 19	8	83	25 78	4	36	24 60	4	46	26 90
1 20-1 39	18	141	36 32	9	82	37 08	9	60	35 60
1 40-1 59	17	140	46 72	8	69	47 64	9	71	45 86
1 60-1 79	13	107	54 67	6	49	55 19	7	57	54 18
1 80-1 99	15	115	63 26	9	78	67 17	6	37	59 55
2 00-2 19	14	121	72 29	6	26	71 13	8	95	73 38
2 20-2 39	11	109	80 43	6	43	77 69	5	66	83 03
2 40-2 59	5	55	84 50	5	55	86 05	–	–	83 03
2 60-2 79	2	28	86 60	1	3	86 56	1	25	86 65
2 80-2 99	7	56	90 74	3	13	88 50	4	43	92 87
3 00-3 19	2	15	91 89	–	–	88 50	2	15	95 11
3 20-3 39	2	7	92 38	1	4	89 11	1	3	95 49
3 40-3 69	6	29	94 56	5	24	92 78	1	5	96 26
3 70 or more	10	73	100 00	5	47	100 00	5	26	100 00
	Income above poverty level[1]								
Total	551	6 902	100 00	276	3 612	100 00	275	3 290	100 00
Less than 0 05	–	–	0 00	–	–	0 00	–	–	0 00
0 05-0 09	–	–	0 00	–	–	0 00	–	–	0 00
0 10-0 14	–	–	0 00	–	–	0 00	–	–	0 00
0 15-0 19	–	–	0 00	–	–	0 00	–	–	0 00
0 20-0 29	–	–	0 00	–	–	0 00	–	–	0 00
0 30-0 39	2	10	0 14	–	–	0 00	2	10	0 30
0 40-0 49	3	16	0 37	1	3	0 09	2	13	0 68
0 50-0 54	2	12	0 55	1	3	0 16	1	9	0 97
0 55-0 59	1	14	0 75	–	–	0 16	1	14	1 39
0 60-0 69	2	7	0 85	1	3	0 23	1	4	1 52
0 70-0 79	7	74	1 92	1	19	0 75	6	55	3 21
0 80-0 89	4	40	2 49	1	16	1 18	3	24	3 93
0 90-0 99	7	80	3 66	2	35	2 17	5	45	5 29
1 00-1 19	36	511	11 05	10	173	6 96	26	337	15 55
1 20-1 39	36	375	16 49	16	183	12 02	20	193	21 41
1 40-1 59	46	580	24 90	16	176	16 89	30	404	33 69
1 60-1 79	48	528	32 55	23	231	23 27	25	297	42 73
1 80-1 99	53	630	41 67	26	321	32 16	27	309	52 12
2 00-2 19	55	716	52 05	33	429	44 03	22	287	60 86
2 20-2 39	31	382	57 58	18	228	50 34	13	154	65 54
2 40-2 59	40	525	65 18	23	332	59 54	17	192	71 38
2 60-2 79	52	724	75 68	28	461	72 31	24	263	79 38
2 80-2 99	29	380	81 19	19	277	79 97	10	104	82 53
3 00-3 19	13	139	83 20	9	82	82 24	4	57	84 25
3 20-3 39	21	309	87 68	11	171	86 98	10	138	88 44
3 40-3 69	20	328	92 43	11	171	91 70	9	158	93 23
3 70 or more	43	522	100 00	26	300	100 00	17	223	100 00

Table 2-156. CUMULATIVE PERCENTAGE DISTRIBUTION OF RIBOFLAVIN INTAKE VALUES IN MILLIGRAMS FOR PERSONS AGED 10-11 YEARS BY SEX AND RACE FOR INCOME LEVELS UNITED STATES, 1971-74—Con

Riboflavin in mg	White male			Black male			White female			Black female		
	Examined persons	Estimated population in thousands	Cumulative percent	Examined persons	Estimated population in thousands	Cumulative percent	Examined persons	Estimated population in thousands	Cumulative percent	Examined persons	Estimated population in thousands	Cumulative percent
	All incomes											
Total	280	3 733	100 00	76	564	100 00	270	3 424	100 00	90	618	100 00
Less than 0 05	–	–	0 00	–	–	0 00	–	–	0 00	–	–	0 00
0 05-0 09	–	–	0 00	–	–	0 00	–	–	0 00	–	–	0 00
0 10-0 14	–	–	0 00	–	–	0 00	–	–	0 00	1	5	0 81
0 15-0 19	–	–	0 00	–	–	0 00	1	8	0 24	–	–	0 81
0 20-0 29	–	–	0 00	–	–	0 00	–	–	0 24	–	–	0 81
0 30-0 39	–	–	0 00	–	–	0 00	–	–	0 24	2	10	2 39
0 40-0 49	1	3	0 09	1	5	0 82	1	6	0 42	1	6	3 43
0 50-0 54	–	–	0 09	1	3	1 28	–	–	0 42	–	–	3 43
0 55-0 59	–	–	0 09	–	–	1 28	1	3	0 52	1	14	5 68
0 60-0 69	–	–	0 09	1	3	1 74	2	28	1 35	3	10	7 30
0 70-0 79	1	19	0 58	2	32	7 42	6	55	2 97	2	5	8 19
0 80-0 89	1	16	1 01	2	7	8 71	4	65	4 86	2	7	9 31
0 90-0 99	4	121	4 24	2	6	9 78	3	51	6 36	8	31	14 41
1 00-1 19	10	179	9 03	4	31	15 21	26	373	17 26	5	26	18 62
1 20-1 39	15	180	13 87	11	87	30 58	16	161	21 95	14	98	34 54
1 40-1 59	11	143	17 69	13	102	48 73	28	383	33 15	12	98	50 37
1 60-1 79	16	197	22 96	14	86	64 06	22	283	41 42	11	75	62 48
1 80-1 99	31	360	32 60	4	40	71 07	26	318	50 69	9	66	73 09
2 00-2 19	33	425	43 99	6	30	76 32	24	341	60 66	5	23	76 78
2 20-2 39	21	257	50 88	4	31	81 84	14	167	65 54	4	53	85 43
2 40-2 59	25	324	59 57	1	31	87 31	16	169	70 48	2	27	89 87
2 60-2 79	27	442	71 42	2	23	91 31	23	257	77 98	2	31	94 89
2 80-2 99	22	289	79 17	–	–	91 31	12	159	82 63	3	17	97 64
3 00-3 19	7	64	80 90	2	18	94 45	6	72	84 74	–	–	97 64
3 20-3 39	12	186	85 89	1	4	95 08	9	135	88 68	2	6	98 54
3 40-3 69	12	159	90 16	3	16	97 98	10	163	93 44	–	–	98 54
3 70 or more	31	367	100 00	2	11	100 00	20	225	100 00	1	9	100 00
	Income below poverty level[1]											
Total	38	356	100 00	38	285	100 00	33	414	100 00	46	274	100 00
Less than 0 05	–	–	0 00	–	–	0 00	–	–	0 00	–	–	0 00
0 05-0 09	–	–	0 00	–	–	0 00	–	–	0 00	–	–	0 00
0 10-0 14	–	–	0 00	–	–	0 00	–	–	0 00	1	5	1 82
0 15-0 19	–	–	0 00	–	–	0 00	1	8	1 96	–	–	1 82
0 20-0 29	–	–	0 00	–	–	0 00	–	–	1 96	–	–	1 82
0 30-0 39	–	–	0 00	–	–	0 00	–	–	1 96	–	–	1 82
0 40-0 49	–	–	0 00	1	5	1 62	–	–	1 96	–	–	1 82
0 50-0 54	–	–	0 00	–	–	1 62	–	–	1 96	–	–	1 82
0 55-0 59	–	–	0 00	–	–	1 62	1	3	2 78	–	–	1 82
0 60-0 69	–	–	0 00	–	–	1 62	2	28	9 65	2	6	3 91
0 70-0 79	–	–	0 00	2	32	12 84	–	–	9 65	2	5	5 91
0 80-0 89	–	–	0 00	2	7	15 41	1	41	19 55	2	7	8 45
0 90-0 99	1	62	17 30	2	6	17 53	1	19	24 15	4	16	14 20
1 00-1 19	1	9	19 93	3	27	27 00	2	40	33 88	2	6	16 34
1 20-1 39	3	30	28 35	6	52	45 12	1	2	34 33	8	58	37 51
1 40-1 59	4	34	37 99	4	35	57 31	1	23	39 88	8	48	54 92
1 60-1 79	1	14	41 95	5	35	69 68	2	10	42 38	5	47	72 05
1 80-1 99	7	46	54 94	2	32	80 97	3	26	48 55	3	11	76 19
2 00-2 19	2	8	57 22	4	18	87 21	4	80	67 98	4	15	81 55
2 20-2 39	3	26	64 54	3	17	93 11	4	58	81 99	1	8	84 61
2 40-2 59	5	55	79 89	–	–	93 11	–	–	81 99	–	–	84 61
2 60-2 79	–	–	79 89	1	3	94 28	–	–	81 99	1	25	93 70
2 80-2 99	3	13	83 46	–	–	94 28	2	28	88 80	2	15	99 03
3 00-3 19	–	–	83 46	–	–	94 28	2	15	92 52	–	–	99 03
3 20-3 39	1	4	84 59	–	–	94 28	–	–	92 52	1	3	100 00
3 40-3 69	2	8	86 73	3	16	100 00	1	5	93 79	–	–	100 00
3 70 or more	5	47	100 00	–	–	100 00	5	26	100 00	–	–	100 00
	Income above poverty level[1]											
Total	236	3 281	100 00	36	273	100 00	233	2 938	100 00	39	309	100 00
Less than 0 05	–	–	0 00	–	–	0 00	–	–	0 00	–	–	0 00
0 05-0 09	–	–	0 00	–	–	0 00	–	–	0 00	–	–	0 00
0 10-0 14	–	–	0 00	–	–	0 00	–	–	0 00	–	–	0 00
0 15-0 19	–	–	0 00	–	–	0 00	–	–	0 00	–	–	0 00
0 20-0 29	–	–	0 00	–	–	0 00	–	–	0 00	–	–	0 00
0 30-0 39	–	–	0 00	–	–	0 00	–	–	0 00	2	10	3 16
0 40-0 49	1	3	0 10	–	–	0 00	1	6	0 22	1	6	5 24
0 50-0 54	–	–	0 10	1	3	0 94	–	–	0 22	–	–	5 24
0 55-0 59	–	–	0 10	–	–	0 94	–	–	0 22	1	14	9 75
0 60-0 69	–	–	0 10	1	3	1 90	–	–	0 22	1	4	11 13
0 70-0 79	1	19	0 66	–	–	1 90	6	55	2 10	–	–	11 13
0 80-0 89	1	16	1 15	–	–	1 90	3	24	2 91	–	–	11 13
0 90-0 99	2	35	2 23	–	–	1 90	2	32	4 00	3	13	15 23
1 00-1 19	9	170	7 39	1	4	3 21	24	333	15 34	2	4	16 67
1 20-1 39	12	150	11 98	4	32	15 03	15	159	20 74	5	34	27 61
1 40-1 59	7	108	15 28	9	68	39 78	27	360	33 01	3	44	41 80
1 60-1 79	15	182	20 84	8	48	57 46	20	273	42 29	5	25	49 76
1 80-1 99	24	314	30 39	2	7	60 14	21	255	50 96	6	54	67 30
2 00-2 19	31	417	43 11	2	12	64 47	20	261	59 84	1	8	69 91
2 20-2 39	17	214	49 61	1	14	69 70	10	109	63 54	3	45	84 51
2 40-2 59	20	270	57 83	1	31	81 00	15	165	69 16	2	27	93 38
2 60-2 79	27	442	71 30	1	19	88 04	23	257	77 90	1	6	95 36
2 80-2 99	19	277	79 74	–	–	88 04	9	101	81 34	1	2	96 13
3 00-3 19	7	64	81 70	2	18	94 51	4	57	83 27	–	–	96 13
3 20-3 39	10	168	86 81	1	4	95 82	9	135	87 86	1	3	97 07
3 40-3 69	10	152	91 43	–	–	95 82	9	158	93 23	–	–	97 07
3 70 or more	23	281	100 00	2	11	100 00	15	199	100 00	1	9	100 00

[1]Excludes unknown income

Table 2-157. CUMULATIVE PERCENTAGE DISTRIBUTION OF RIBOFLAVIN INTAKE VALUES IN MILLIGRAMS FOR PERSONS AGED 12-14 YEARS BY SEX AND RACE FOR INCOME LEVELS UNITED STATES, 1971-74

Riboflavin in mg	Total			Male			Female		
	Examined persons	Estimated population in thousands	Cumulative percent	Examined persons	Estimated population in thousands	Cumulative percent	Examined persons	Estimated population in thousands	Cumulative percent
	All incomes								
Total	1 107	12 335	100 00	548	6 313	100 00	559	6 023	100 00
Less than 0 05	–	–	0 00	–	–	0 00	–	–	0 00
0 05-0 09	–	–	0 00	–	–	0 00	–	–	0 00
0 10-0 14	–	–	0 00	–	–	0 00	–	–	0 00
0 15-0 19	1	2	0 02	–	–	0 00	1	2	0 03
0 20-0 29	4	41	0 35	2	10	0 15	2	32	0 56
0 30-0 39	6	40	0 67	4	34	0 69	2	6	0 66
0 40-0 49	18	135	1 77	4	16	0 94	14	120	2 65
0 50-0 54	–	–	1 77	–	–	0 94	–	–	2 65
0 55-0 59	6	21	1 94	1	4	1 00	5	16	2 92
0 60-0 69	16	207	3 62	6	58	1 93	10	149	5 39
0 70-0 79	15	153	4 86	6	60	2 87	9	93	6 94
0 80-0 89	38	302	7 31	14	110	4 62	24	192	10 12
0 90-0 99	35	397	10 52	11	155	7 08	24	242	14 14
1 00-1 19	77	768	16 75	26	194	10 16	51	573	23 66
1 20-1 39	78	707	22 48	23	205	13 41	55	501	31 98
1 40-1 59	87	860	29 45	32	306	18 26	55	553	41 17
1 60-1 79	101	1 162	38 87	42	442	25 27	59	720	53 12
1 80-1 99	69	815	45 48	30	310	30 19	39	505	61 50
2 00-2 19	75	847	52 34	46	600	39 69	29	247	65 60
2 20-2 39	86	1 126	61 47	54	720	51 10	32	405	72 33
2 40-2 59	67	836	68 25	32	438	58 05	35	398	78 94
2 60-2 79	59	637	73 41	31	349	63 57	28	288	83 72
2 80-2 99	46	593	78 22	27	372	69 45	19	222	87 40
3 00-3 19	52	628	83 31	34	409	75 94	18	219	91 04
3 20-3 39	42	541	87 69	32	417	82 54	10	124	93 10
3 40-3 69	50	578	92 38	34	418	89 16	16	160	95 75
3 70 or more	79	940	100 00	57	684	100 00	22	256	100 00
	Income below poverty level[1]								
Total	266	2 024	100 00	126	1 053	100 00	140	970	100 00
Less than 0 05	–	–	0 00	–	–	0 00	–	–	0 00
0 05-0 09	–	–	0 00	–	–	0 00	–	–	0 00
0 10-0 14	–	–	0 00	–	–	0 00	–	–	0 00
0 15-0 19	1	2	0 10	–	–	0 00	1	2	0 20
0 20-0 29	1	7	0 46	1	7	0 70	–	–	0 20
0 30-0 39	2	8	0 88	2	8	1 50	–	–	0 20
0 40-0 49	10	68	4 25	3	13	2 74	7	55	5 88
0 50-0 54	–	–	4 25	–	–	2 74	–	–	5 88
0 55-0 59	1	3	4 39	–	–	2 74	1	3	6 19
0 60-0 69	5	48	6 75	3	35	6 07	2	13	7 49
0 70-0 79	3	10	7 22	3	10	6 97	–	–	7 49
0 80-0 89	14	83	11 35	7	57	12 42	7	26	10 18
0 90-0 99	11	99	16 26	2	27	14 96	9	73	17 66
1 00-1 19	20	195	25 91	7	48	19 56	13	147	32 79
1 20-1 39	27	163	33 97	10	64	25 67	17	99	42 98
1 40-1 59	23	116	39 70	7	28	28 30	16	88	52 08
1 60-1 79	29	171	48 17	15	105	38 24	14	67	58 95
1 80-1 99	18	191	57 61	7	77	45 56	11	114	70 70
2 00-2 19	18	170	66 01	12	144	59 20	6	26	73 41
2 20-2 39	15	155	73 65	8	95	68 24	7	59	79 53
2 40-2 59	12	97	78 45	7	79	75 72	5	18	81 41
2 60-2 79	10	45	80 67	4	12	76 87	6	33	84 79
2 80-2 99	8	65	83 86	5	45	81 14	3	20	86 80
3 00-3 19	8	55	86 59	6	45	85 42	2	10	87 85
3 20-3 39	6	44	88 77	5	39	89 12	1	5	88 39
3 40-3 69	11	116	94 50	6	69	95 69	5	47	93 21
3 70 or more	13	111	100 00	6	45	100 00	7	66	100 00
	Income above poverty level[1]								
Total	797	9 732	100 00	393	4 866	100 00	404	4 866	100 00
Less than 0 05	–	–	0 00	–	–	0 00	–	–	0 00
0 05-0 09	–	–	0 00	–	–	0 00	–	–	0 00
0 10-0 14	–	–	0 00	–	–	0 00	–	–	0 00
0 15-0 19	–	–	0 00	–	–	0 00	–	–	0 00
0 20-0 29	3	34	0 35	1	2	0 05	2	32	0 65
0 30-0 39	4	31	0 67	2	26	0 57	2	6	0 77
0 40-0 49	8	67	1 36	1	2	0 62	7	65	2 11
0 50-0 54	–	–	1 36	–	–	0 62	–	–	2 11
0 55-0 59	4	15	1 52	1	4	0 71	3	11	2 33
0 60-0 69	11	159	3 16	3	23	1 19	8	136	5 12
0 70-0 79	10	96	4 14	1	3	1 24	9	93	7 04
0 80-0 89	23	194	6 13	6	28	1 82	17	166	10 45
0 90-0 99	24	297	9 19	9	128	4 45	15	169	13 93
1 00-1 19	54	562	14 97	18	142	7 37	36	420	22 56
1 20-1 39	50	524	20 35	13	141	10 28	37	383	30 42
1 40-1 59	62	732	27 87	24	274	15 91	38	457	39 82
1 60-1 79	69	922	37 34	25	300	22 07	44	622	52 61
1 80-1 99	47	587	43 37	20	212	26 42	27	375	60 32
2 00 2 19	54	612	49 66	32	412	34 88	22	201	64 44
2 20-2 39	66	904	58 95	43	597	47 15	23	307	70 75
2 40-2 59	54	723	66 38	25	360	54 54	29	363	78 22
2 60-2 79	46	549	72 02	26	317	61 06	20	232	82 98
2 80-2 99	36	516	77 32	21	316	67 55	15	200	87 09
3 00-3 19	44	573	83 21	28	364	75 04	16	209	91 38
3 20-3 39	32	416	87 49	23	298	81 16	9	119	93 82
3 40-3 69	36	441	92 02	25	328	87 90	11	113	96 14
3 70 or more	60	777	100 00	46	589	100 00	14	188	100 00

Table 2-157. CUMULATIVE PERCENTAGE DISTRIBUTION OF RIBOFLAVIN INTAKE VALUES IN MILLIGRAMS FOR PERSONS AGED 12-14 YEARS BY SEX AND RACE FOR INCOME LEVELS UNITED STATES, 1971-74—Con.

Riboflavin in mg	White male			Black male			White female			Black female		
	Examined persons	Estimated population in thousands	Cumulative percent	Examined persons	Estimated population in thousands	Cumulative percent	Examined persons	Estimated population in thousands	Cumulative percent	Examined persons	Estimated population in thousands	Cumulative percent
	All incomes											
Total	415	5 397	100 00	131	879	100 00	413	5 122	100 00	141	836	100 00
Less than 0 05	–	–	0 00	–	–	0 00	–	–	0 00	–	–	0 00
0 05-0 09	–	–	0 00	–	–	0 00	–	–	0 00	–	–	0 00
0 10-0 14	–	–	0 00	–	–	0 00	–	–	0 00	–	–	0 00
0 15-0 19	–	–	0 00	–	–	0 00	1	2	0 04	–	–	0 00
0 20-0 29	–	–	0 00	2	10	1 09	2	32	0 66	–	–	0 00
0 30-0 39	1	21	0 39	3	13	2 57	1	4	0 74	1	2	0 23
0 40-0 49	3	13	0 63	1	2	2 85	6	56	1 83	8	64	7 86
0 50-0 54	–	–	0 63	–	–	2 85	–	–	1 83	–	–	7 86
0 55-0 59	1	4	0 71	–	–	2 85	2	8	2 00	3	8	8 82
0 60-0 69	4	52	1 68	2	6	3 52	7	122	4 37	3	27	12 04
0 70-0 79	4	53	2 65	2	7	4 32	7	86	6 06	2	7	12 85
0 80-0 89	6	48	3 55	8	62	11 37	16	157	9 13	8	35	17 01
0 90-0 99	7	132	6 00	4	23	14 00	17	200	13 03	7	42	22 05
1 00-1 19	13	114	8 10	13	81	23 19	30	424	21 30	20	135	38 19
1 20-1 39	15	174	11 32	8	32	26 82	41	436	29 82	14	65	45 98
1 40-1 59	20	231	15 60	12	75	35 36	34	440	38 41	21	113	59 53
1 60-1 79	25	270	20 61	16	154	52 89	47	680	51 68	10	36	63 80
1 80-1 99	17	202	24 36	13	108	65 15	30	431	60 09	9	74	72 64
2 00-2 19	34	548	34 51	12	52	71 08	21	187	63 74	7	40	77 45
2 20-2 39	44	634	46 25	10	87	80 93	24	327	70 12	7	53	83 77
2 40-2 59	30	417	53 98	1	3	81 29	29	372	77 38	6	26	86 86
2 60-2 79	25	319	59 90	6	29	84 62	27	273	82 71	1	15	88 63
2 80-2 99	25	351	66 40	2	20	86 93	15	192	86 47	4	30	92 16
3 00-3 19	29	388	73 59	5	21	89 32	17	216	90 69	1	3	92 51
3 20-3 39	29	374	80 52	3	43	94 19	9	118	92 99	1	6	93 22
3 40-3 69	32	411	88 15	2	7	94 95	14	154	96 00	2	6	93 90
3 70 or more	51	640	100 00	6	44	100 00	16	205	100 00	6	51	100 00
	Income below poverty level[1]											
Total	62	649	100 00	64	404	100 00	53	496	100 00	86	472	100 00
Less than 0 05	–	–	0 00	–	–	0 00	–	–	0 00	–	–	0 00
0 05-0 09	–	–	0 00	–	–	0 00	–	–	0 00	–	–	0 00
0 10-0 14	–	–	0 00	–	–	0 00	–	–	0 00	–	–	0 00
0 15-0 19	–	–	0 00	–	–	0 00	1	2	0 39	–	–	0 00
0 20-0 29	–	–	0 00	1	7	1 81	–	–	0 39	–	–	0 00
0 30-0 39	–	–	0 00	2	8	3 90	–	–	0 39	–	–	0 00
0 40-0 49	3	13	2 01	–	–	3 90	1	3	1 09	6	52	10 95
0 50-0 54	–	–	2 01	–	–	3 90	–	–	1 09	–	–	10 95
0 55-0 59	–	–	2 01	–	–	3 90	–	–	1 09	1	3	11 59
0 60-0 69	2	32	6 92	1	3	4 69	1	5	2 14	1	7	13 15
0 70-0 79	2	5	7 74	1	4	5 74	–	–	2 14	–	–	13 15
0 80-0 89	–	–	7 74	7	57	19 94	2	7	3 60	5	19	17 14
0 90-0 99	1	18	10 52	1	9	22 11	3	38	11 30	6	34	24 43
1 00-1 19	1	4	11 07	6	45	33 19	4	83	27 96	9	64	38 04
1 20-1 39	4	39	17 06	6	25	39 48	7	56	39 17	10	43	47 19
1 40-1 59	3	13	18 99	4	15	43 24	4	32	45 62	12	56	59 13
1 60-1 79	4	28	23 34	11	77	62 17	4	31	51 93	9	33	66 12
1 80-1 99	3	35	28 78	4	42	72 50	4	52	62 34	7	62	79 33
2 00-2 19	7	120	47 30	5	23	78 30	3	13	64 91	3	14	82 21
2 20-2 39	5	82	59 93	3	13	81 58	4	50	75 08	3	9	84 11
2 40-2 59	6	76	71 59	1	3	82 36	2	8	76 71	3	10	86 26
2 60-2 79	2	5	72 39	2	7	84 07	6	33	83 32	–	–	86 26
2 80-2 99	4	43	78 94	1	2	84 68	1	14	86 21	2	5	87 36
3 00-3 19	4	33	83 99	2	12	87 72	1	7	87 66	1	3	87 99
3 20-3 39	4	29	88 51	1	10	90 09	1	5	88 72	–	–	87 99
3 40-3 69	5	66	98 69	1	3	90 87	3	41	97 01	2	6	89 19
3 70 or more	2	9	100 00	4	37	100 00	1	15	100 00	6	51	100 00
	Income above poverty level[1]											
Total	331	4 438	100 00	60	391	100 00	349	4 467	100 00	52	357	100 00
Less than 0 05	–	–	0 00	–	–	0 00	–	–	0 00	–	–	0 00
0 05-0 09	–	–	0 00	–	–	0 00	–	–	0 00	–	–	0 00
0 10-0 14	–	–	0 00	–	–	0 00	–	–	0 00	–	–	0 00
0 15-0 19	–	–	0 00	–	–	0 00	–	–	0 00	–	–	0 00
0 20-0 29	–	–	0 00	1	2	0 58	2	32	0 71	–	–	0 00
0 30-0 39	1	21	0 47	1	5	1 74	1	4	0 80	1	2	0 54
0 40-0 49	–	–	0 47	1	2	2 38	5	53	1 98	2	12	3 93
0 50-0 54	–	–	0 47	–	–	2 38	–	–	1 98	–	–	3 93
0 55-0 59	1	4	0 57	–	–	2 38	2	8	2 17	1	2	4 63
0 60-0 69	2	20	1 03	1	3	3 07	6	116	4 77	2	20	10 12
0 70-0 79	–	–	1 03	1	3	3 77	7	86	6 71	2	7	12 02
0 80-0 89	5	23	1 56	1	5	4 95	14	150	10 07	3	16	16 48
0 90-0 99	6	114	4 12	3	14	8 61	14	161	13 68	1	8	18 66
1 00-1 19	11	106	6 51	7	36	17 81	25	337	21 23	10	68	37 84
1 20-1 39	11	135	9 55	2	7	19 47	33	361	29 30	4	22	44 00
1 40-1 59	17	219	14 47	7	56	33 68	29	401	38 27	9	57	59 96
1 60-1 79	21	242	19 93	3	40	43 81	42	618	52 10	1	3	60 72
1 80-1 99	11	146	23 21	9	66	60 69	25	363	60 23	2	12	63 97
2 00-2 19	25	383	31 84	7	29	68 01	18	174	64 13	4	27	71 44
2 20-2 39	38	537	43 95	5	60	83 22	18	237	69 44	4	44	83 73
2 40-2 59	24	341	51 64	–	–	83 22	26	348	77 22	3	16	88 13
2 60-2 79	22	295	58 29	4	22	88 93	19	217	82 08	1	15	92 28
2 80-2 99	20	298	65 00	1	18	93 49	14	178	86 06	1	22	98 35
3 00-3 19	25	355	73 01	3	9	95 72	16	209	90 74	–	–	98 35
3 20-3 39	22	289	79 53	1	8	97 87	8	113	93 27	1	6	100 00
3 40-3 69	24	324	86 84	1	3	98 75	11	113	95 79	–	–	100 00
3 70 or more	45	584	100 00	1	5	100 00	14	188	100 00	–	–	100 00

[1]Excludes unknown income

Table 2-158. CUMULATIVE PERCENTAGE DISTRIBUTION OF RIBOFLAVIN INTAKE VALUES IN MILLIGRAMS FOR PERSONS AGED 15-17 YEARS BY SEX AND RACE FOR INCOME LEVELS UNITED STATES, 1971-74

Riboflavin in mg	Total			Male			Female		
	Examined persons	Estimated population in thousands	Cumulative percent	Examined persons	Estimated population in thousands	Cumulative percent	Examined persons	Estimated population in thousands	Cumulative percent
	All incomes								
Total	1 019	12 318	100 00	516	6 207	100 00	503	6 111	100 00
Less than 0 05	1	7	0 06	–	–	0 00	1	7	0 12
0 05-0 09	2	6	0 11	1	2	0 04	1	4	0 18
0 10-0 14	–	–	0 11	–	–	0 04	–	–	0 18
0 15-0 19	1	3	0 13	–	–	0 04	1	3	0 22
0 20-0 29	3	12	0 22	–	–	0 04	3	12	0 41
0 30-0 39	5	46	0 60	1	16	0 29	4	31	0 91
0 40-0 49	10	153	1 84	–	–	0 29	10	153	3 42
0 50-0 54	8	79	2 48	2	6	0 38	6	73	4 61
0 55-0 59	7	93	3 23	1	7	0 49	6	86	6 02
0 60-0 69	23	202	4 87	5	31	0 99	18	171	8 81
0 70-0 79	32	333	7 57	8	89	2 42	24	244	12 81
0 80-0 89	27	275	9 80	7	73	3 59	20	202	16 12
0 90-0 99	34	388	12 95	10	107	5 31	24	281	20 71
1 00-1 19	76	862	19 95	22	230	9 02	54	632	31 05
1 20-1 39	89	1 068	28 62	34	409	15 61	55	659	41 83
1 40-1 59	88	968	36 47	31	276	20 06	57	692	53 15
1 60-1 79	68	924	43 98	31	474	27 69	37	451	60 52
1 80-1 99	82	978	51 92	34	354	33 39	48	624	70 73
2 00-2 19	59	811	58 50	30	415	40 07	29	396	77 22
2 20-2 39	59	704	64 21	35	383	46 24	24	321	82 47
2 40-2 59	57	687	69 79	36	416	52 94	21	272	86 91
2 60-2 79	53	661	75 16	32	312	57 96	21	349	92 63
2 80-2 99	40	474	79 00	30	382	64 11	10	92	94 13
3 00-3 19	23	318	81 58	15	220	67 65	8	98	95 74
3 20-3 39	24	342	84 36	23	323	72 85	1	19	96 05
3 40-3 69	29	314	86 91	27	293	77 58	2	21	96 39
3 70 or more	119	1 612	100 00	101	1 392	100 00	18	220	100 00
	Income below poverty level[1]								
Total	227	1 691	100 00	110	749	100 00	117	943	100 00
Less than 0 05	1	7	0 43	–	–	0 00	1	7	0 76
0 05-0 09	2	6	0 78	1	2	0 32	1	4	1 14
0 10-0 14	–	–	0 78	–	–	0 32	–	–	1 14
0 15-0 19	–	–	0 78	–	–	0 32	–	–	1 14
0 20-0 29	2	5	1 09	–	–	0 32	2	5	1 70
0 30-0 39	2	19	2 22	–	–	0 32	2	19	3 73
0 40-0 49	3	32	4 11	–	–	0 32	3	32	7 12
0 50-0 54	3	22	5 42	1	3	0 76	2	19	9 12
0 55-0 59	2	6	5 75	–	–	0 76	2	6	9 71
0 60-0 69	5	22	7 07	2	5	1 47	3	17	11 52
0 70-0 79	9	64	10 85	2	8	2 54	7	56	17 45
0 80-0 89	6	39	13 15	1	8	3 56	5	31	20 76
0 90-0 99	10	67	17 09	6	47	9 85	4	20	22 84
1 00-1 19	20	141	25 40	2	6	10 60	18	135	37 15
1 20-1 39	22	194	36 85	5	17	12 83	17	177	55 92
1 40-1 59	27	238	50 93	11	54	20 08	16	184	75 42
1 60-1 79	15	114	57 67	8	82	31 08	7	32	78 80
1 80-1 99	23	173	67 91	12	91	43 27	11	82	87 48
2 00-2 19	11	112	74 51	7	66	52 06	4	46	92 34
2 20-2 39	14	97	80 27	13	80	62 79	1	17	94 15
2 40-2 59	14	74	84 64	11	54	70 06	3	20	96 22
2 60-2 79	13	77	89 19	9	61	78 24	4	16	97 89
2 80-2 99	8	78	93 83	7	73	87 99	1	5	98 46
3 00-3 19	5	34	95 83	3	24	91 19	2	10	99 51
3 20-3 39	1	15	96 74	1	15	93 25	–	–	99 51
3 40-3 69	2	6	97 07	2	6	94 00	–	–	99 51
3 70 or more	7	50	100 00	6	45	100 00	1	5	100 00
	Income above poverty level[1]								
Total	751	10 024	100 00	385	5 200	100 00	366	4 824	100 00
Less than 0 05	–	–	0 00	–	–	0 00	–	–	0 00
0 05-0 09	–	–	0 00	–	–	0 00	–	–	0 00
0 10-0 14	–	–	0 00	–	–	0 00	–	–	0 00
0 15-0 19	1	3	0 03	–	–	0 00	1	3	0 05
0 20-0 29	1	7	0 09	–	–	0 00	1	7	0 19
0 30-0 39	3	27	0 36	1	16	0 30	2	11	0 43
0 40-0 49	7	121	1 57	–	–	0 30	7	121	2 94
0 50-0 54	5	57	2 14	1	3	0 35	4	54	4 06
0 55-0 59	4	55	2 69	1	7	0 48	3	49	5 07
0 60-0 69	16	138	4 07	3	26	0 97	13	112	7 40
0 70-0 79	22	265	6 71	6	81	2 52	16	184	11 22
0 80-0 89	18	194	8 65	6	65	3 77	12	129	13 90
0 90-0 99	22	296	11 59	3	56	4 85	19	239	18 87
1 00-1 19	54	696	18 54	18	199	8 68	36	497	29 17
1 20-1 39	64	858	27 10	28	389	16 16	36	469	38 89
1 40-1 59	60	702	34 10	20	222	20 43	40	480	48 85
1 60-1 79	50	774	41 82	20	355	27 26	30	419	57 53
1 80-1 99	56	696	48 76	22	263	32 31	34	433	66 51
2 00-2 19	46	683	55 58	22	338	38 81	24	345	73 66
2 20-2 39	40	528	60 85	20	266	43 94	20	262	79 09
2 40-2 59	42	610	66 94	24	358	50 82	18	252	84 32
2 60-2 79	39	578	72 71	22	245	55 53	17	333	91 23
2 80-2 99	29	365	76 35	21	283	60 97	8	82	92 94
3 00-3 19	16	244	78 79	11	159	64 03	5	85	94 70
3 20-3 39	21	308	81 86	20	288	69 58	1	19	95 09
3 40-3 69	25	295	84 80	23	274	74 84	2	21	95 53
3 70 or more	110	1 524	100 00	93	1 308	100 00	17	216	100 00

Table 2-158. CUMULATIVE PERCENTAGE DISTRIBUTION OF RIBOFLAVIN INTAKE VALUES IN MILLIGRAMS FOR PERSONS AGED 15-17 YEARS BY SEX AND RACE FOR INCOME LEVELS UNITED STATES, 1971-74—Con.

Riboflavin in mg	White male			Black male			White female			Black female		
	Examined persons	Estimated population in thousands	Cumulative percent	Examined persons	Estimated population in thousands	Cumulative percent	Examined persons	Estimated population in thousands	Cumulative percent	Examined persons	Estimated population in thousands	Cumulative percent
	All incomes											
Total	391	5 312	100 00	119	812	100 00	382	5 209	100 00	119	878	100 00
Less than 0 05	–	–	0 00	–	–	0 00	1	7	0 14	–	–	0 00
0 05-0 09	–	–	0 00	1	2	0 29	–	–	0 14	1	4	0 41
0 10-0 14	–	–	0 00	–	–	0 29	–	–	0 14	–	–	0 41
0 15-0 19	–	–	0 00	–	–	0 29	–	–	0 14	1	3	0 71
0 20-0 29	–	–	0 00	–	–	0 29	2	5	0 24	1	7	1 46
0 30-0 39	1	16	0 29	–	–	0 29	3	26	0 74	1	4	1 96
0 40-0 49	–	–	0 29	–	–	0 29	7	98	2 62	3	55	8 26
0 50-0 54	–	–	0 29	2	6	1 02	6	73	4 02	–	–	8 26
0 55-0 59	–	–	0 29	1	7	1 82	4	79	5 54	2	7	9 08
0 60-0 69	1	19	0 66	4	12	3 25	16	159	8 59	2	11	10 39
0 70-0 79	2	20	1 04	6	69	11 71	17	217	12 76	7	27	13 44
0 80-0 89	2	47	1 92	5	25	14 85	15	179	16 20	5	23	16 06
0 90-0 99	4	61	3 07	6	46	20 50	13	228	20 59	11	52	22 02
1 00-1 19	16	213	7 08	6	17	22 62	37	508	30 34	17	124	36 13
1 20-1 39	23	329	13 28	11	80	32 44	44	619	42 22	11	40	40 65
1 40-1 59	20	211	17 26	10	53	38 98	40	591	53 57	16	92	51 18
1 60-1 79	23	356	23 96	8	118	53 46	28	379	60 85	8	55	57 45
1 80-1 99	24	298	29 57	10	56	60 35	36	521	70 85	12	103	69 23
2 00-2 19	26	374	36 61	4	41	65 35	27	382	78 18	2	15	70 89
2 20-2 39	25	330	42 82	9	38	69 98	21	300	83 94	3	21	73 25
2 40-2 59	30	384	50 06	6	31	73 84	15	176	87 31	6	96	84 19
2 60-2 79	24	277	55 28	7	32	77 74	18	253	92 17	3	96	95 13
2 80-2 99	24	337	61 63	6	44	83 21	8	83	93 76	2	9	96 19
3 00-3 19	15	220	65 77	–	–	83 21	6	86	95 41	2	12	97 56
3 20-3 39	20	295	71 33	2	13	84 82	1	19	95 78	–	–	97 56
3 40-3 69	19	202	75 14	7	75	94 03	2	21	96 18	–	–	97 56
3 70 or more	92	1 320	100 00	8	49	100 00	15	199	100 00	3	21	100 00
	Income below poverty level[1]											
Total	44	406	100 00	64	325	100 00	57	638	100 00	60	305	100 00
Less than 0 05	–	–	0 00	–	–	0 00	1	7	1 13	–	–	0 00
0 05-0 09	–	–	0 00	1	2	0 73	–	–	1 13	1	4	1 17
0 10-0 14	–	–	0 00	–	–	0 73	–	–	1 13	–	–	1 17
0 15-0 19	–	–	0 00	–	–	0 73	–	–	1 13	–	–	1 17
0 20-0 29	–	–	0 00	–	–	0 73	2	5	1 96	–	–	1 17
0 30-0 39	–	–	0 00	–	–	0 73	1	15	4 28	1	4	2 59
0 40-0 49	–	–	0 00	–	–	0 73	1	6	5 17	2	26	11 19
0 50-0 54	–	–	0 00	1	3	1 75	2	19	8 12	–	–	11 19
0 55-0 59	–	–	0 00	–	–	1 75	1	3	8 58	1	3	12 06
0 60-0 69	–	–	0 00	2	5	3 38	2	14	10 79	1	3	13 05
0 70-0 79	–	–	0 00	2	8	5 84	3	40	17 04	4	16	18 30
0 80-0 89	–	–	0 00	1	8	8 21	1	15	19 37	4	16	23 68
0 90-0 99	1	5	1 22	5	42	21 16	–	–	19 37	4	20	30 09
1 00-1 19	–	–	1 22	2	6	22 90	7	81	32 01	11	54	47 89
1 20-1 39	–	–	1 22	5	17	28 05	11	155	56 27	6	22	55 18
1 40-1 59	5	18	5 67	6	36	39 19	7	141	78 39	9	43	69 21
1 60-1 79	5	73	23 78	3	9	41 92	3	15	80 73	4	17	74 76
1 80-1 99	6	55	37 43	6	36	52 97	3	22	84 25	8	59	94 23
2 00-2 19	5	58	51 61	2	8	55 51	4	46	91 44	–	–	94 23
2 20-2 39	4	31	59 25	8	34	65 92	1	17	94 11	–	–	94 23
2 40-2 59	6	26	65 74	5	28	74 55	3	20	97 18	–	–	94 23
2 60-2 79	3	35	74 32	5	24	81 92	2	8	98 46	2	8	96 69
2 80-2 99	2	32	82 20	5	41	94 55	–	–	98 46	1	5	98 47
3 00-3 19	3	24	88 11	–	–	94 55	2	10	100 00	–	–	98 47
3 20-3 39	1	15	91 92	–	–	94 55	–	–	100 00	–	–	98 47
3 40-3 69	–	–	91 92	2	6	96 27	–	–	100 00	–	–	98 47
3 70 or more	3	33	100 00	3	12	100 00	–	–	100 00	1	5	100 00
	Income above poverty level[1]											
Total	332	4 684	100 00	49	451	100 00	307	4 233	100 00	57	566	100 00
Less than 0 05	–	–	0 00	–	–	0 00	–	–	0 00	–	–	0 00
0 05-0 09	–	–	0 00	–	–	0 00	–	–	0 00	–	–	0 00
0 10-0 14	–	–	0 00	–	–	0 00	–	–	0 00	–	–	0 00
0 15-0 19	–	–	0 00	–	–	0 00	–	–	0 00	1	3	0 47
0 20-0 29	–	–	0 00	–	–	0 00	–	–	0 00	1	7	1 64
0 30-0 39	1	16	0 33	–	–	0 00	2	11	0 27	–	–	1 64
0 40-0 49	–	–	0 33	–	–	0 00	6	92	2 44	1	29	6 77
0 50-0 54	–	–	0 33	1	3	0 57	4	54	3 72	–	–	6 77
0 55-0 59	–	–	0 33	1	7	2 02	2	44	4 77	1	5	7 57
0 60-0 69	1	19	0 75	2	6	3 42	12	104	7 22	1	8	9 06
0 70-0 79	2	20	1 17	4	61	16 88	13	173	11 32	3	11	10 97
0 80-0 89	2	47	2 18	4	18	20 83	11	123	14 22	1	7	12 14
0 90-0 99	3	56	3 38	–	–	20 83	12	207	19 10	7	33	17 92
1 00-1 19	15	190	7 44	3	9	22 82	30	427	29 20	6	70	30 20
1 20-1 39	23	329	14 47	5	60	36 04	31	452	39 87	5	17	33 27
1 40-1 59	15	193	18 60	4	17	39 79	32	422	49 84	7	50	42 03
1 60-1 79	15	246	23 86	5	109	63 91	25	364	58 45	4	38	48 76
1 80-1 99	18	242	29 03	4	20	68 36	30	389	67 65	4	44	56 53
2 00-2 19	20	306	35 57	2	32	75 52	22	330	75 45	2	15	59 11
2 20-2 39	19	263	41 17	1	4	76 37	18	244	81 22	2	18	62 25
2 40-2 59	23	355	48 75	1	3	77 11	12	156	84 91	6	96	79 20
2 60-2 79	20	237	53 81	2	8	78 82	16	245	90 70	1	89	94 83
2 80-2 99	20	279	59 77	1	3	79 58	7	78	92 55	1	4	95 51
3 00-3 19	11	159	63 18	–	–	79 58	4	76	94 35	1	9	97 05
3 20-3 39	18	268	68 90	1	6	80 89	1	19	94 80	–	–	97 05
3 40-3 69	18	191	72 97	4	67	95 71	2	21	95 30	–	–	97 05
3 70 or more	88	1 266	100 00	4	19	100 00	15	199	100 00	2	17	100 00

[1]Excludes unknown income

301-835 O - 79 - 26

Table 2-159. CUMULATIVE PERCENTAGE DISTRIBUTION OF RIBOFLAVIN INTAKE VALUES IN MILLIGRAMS FOR PERSONS AGED 18-19 YEARS BY SEX AND RACE FOR INCOME LEVELS UNITED STATES, 1971-74

Riboflavin in mg	Total			Male			Female		
	Examined persons	Estimated population in thousands	Cumulative percent	Examined persons	Estimated population in thousands	Cumulative percent	Examined persons	Estimated population in thousands	Cumulative percent
	All incomes								
Total	540	7 352	100 00	259	3 643	100 00	281	3 709	100 00
Less than 0 05	–	–	0 00	–	–	0 00	–	–	0 00
0 05-0 09	1	5	0 07	–	–	0 00	1	5	0 13
0 10-0 14	–	–	0 07	–	–	0 00	–	–	0 13
0 15-0 19	1	15	0 28	–	–	0 00	1	15	0 55
0 20-0 29	3	12	0 43	–	–	0 00	3	12	0 86
0 30-0 39	5	32	0 86	–	–	0 00	5	32	1 71
0 40-0 49	10	131	2 65	2	26	0 71	8	105	4 55
0 50-0 54	4	23	2 96	1	2	0 77	3	21	5 11
0 55-0 59	5	34	3 42	1	11	1 08	4	23	5 72
0 60-0 69	20	263	7 00	3	12	1 42	17	251	12 48
0 70-0 79	16	189	9 57	–	–	1 42	16	189	17 58
0 80-0 89	26	323	13 97	5	65	3 20	21	258	24 54
0 90-0 99	15	228	17 07	6	69	5 09	9	160	28 84
1 00-1 19	39	490	23 73	14	160	9 47	25	330	37 74
1 20-1 39	37	563	31 39	9	131	13 07	28	432	49 38
1 40-1 59	52	693	40 81	23	282	20 81	29	411	60 45
1 60-1 79	39	602	48 99	15	300	29 04	24	302	68 59
1 80-1 99	41	538	56 30	14	213	34 88	27	325	77 35
2 00-2 19	29	341	60 95	15	170	39 55	14	171	81 97
2 20-2 39	35	447	67 03	26	374	49 81	9	74	83 95
2 40-2 59	24	326	71 46	15	180	54 76	9	145	87 87
2 60-2 79	33	528	78 64	19	260	61 88	14	268	95 10
2 80-2 99	12	162	80 84	11	158	66 23	1	3	95 19
3 00-3 19	15	223	83 88	14	220	72 28	1	3	95 27
3 20-3 39	10	131	85 66	9	123	75 64	1	8	95 50
3 40-3 69	14	254	89 11	11	204	81 26	3	49	96 83
3 70 or more	54	800	100 00	46	683	100 00	8	118	100 00
	Income below poverty level[1]								
Total	138	1 297	100 00	55	472	100 00	83	824	100 00
Less than 0 05	–	–	0 00	–	–	0 00	–	–	0 00
0 05-0 09	–	–	0 00	–	–	0 00	–	–	0 00
0 10-0 14	–	–	0 00	–	–	0 00	–	–	0 00
0 15-0 19	1	15	1 19	–	–	0 00	1	15	1 88
0 20-0 29	1	6	1 69	–	–	0 00	1	6	2 65
0 30-0 39	2	8	2 30	–	–	0 00	2	8	3 61
0 40-0 49	3	46	5 81	1	9	1 96	2	36	8 02
0 50-0 54	1	2	5 99	1	2	2 45	–	–	8 02
0 55-0 59	3	18	7 38	–	–	2 45	3	18	10 21
0 60-0 69	6	75	13 16	2	9	4 45	4	65	18 15
0 70-0 79	6	81	19 42	–	–	4 45	6	81	28 00
0 80-0 89	11	133	29 70	2	21	8 85	9	113	41 65
0 90-0 99	7	50	33 58	5	44	18 07	2	7	42 47
1 00-1 19	12	119	42 73	7	73	33 45	5	46	48 04
1 20-1 39	11	105	50 80	1	20	37 68	10	85	58 32
1 40-1 59	14	132	60 97	7	56	49 52	7	76	67 52
1 60-1 79	8	59	65 52	1	10	51 67	7	49	73 45
1 80-1 99	10	94	72 80	1	22	56 34	9	72	82 23
2 00-2 19	7	42	76 02	4	28	62 33	3	14	83 87
2 20-2 39	6	44	79 41	4	38	70 39	2	6	84 59
2 40-2 59	3	28	81 57	1	5	71 34	2	23	87 44
2 60-2 79	7	94	88 82	3	11	73 57	4	84	97 57
2 80-2 99	2	21	90 41	2	21	77 93	–	–	97 57
3 00-3 19	–	–	90 41	–	–	77 93	–	–	97 57
3 20-3 39	2	12	91 32	1	3	78 65	1	8	98 58
3 40-3 69	4	36	94 13	3	32	85 44	1	4	99 10
3 70 or more	11	76	100 00	9	69	100 00	2	7	100 00
	Income above poverty level[1]								
Total	378	5 765	100 00	197	3 096	100 00	181	2 669	100 00
Less than 0 05	–	–	0 00	–	–	0 00	–	–	0 00
0 05-0 09	–	–	0 00	–	–	0 00	–	–	0 00
0 10-0 14	–	–	0 00	–	–	0 00	–	–	0 00
0 15-0 19	–	–	0 00	–	–	0 00	–	–	0 00
0 20-0 29	2	5	0 09	–	–	0 00	2	5	0 20
0 30-0 39	2	19	0 42	–	–	0 00	2	19	0 90
0 40-0 49	6	65	1 55	1	16	0 53	5	49	2 73
0 50-0 54	3	21	1 91	–	–	0 53	3	21	3 50
0 55-0 59	2	16	2 18	1	11	0 90	1	5	3 67
0 60-0 69	14	188	5 45	1	3	0 99	13	186	10 63
0 70-0 79	8	102	7 22	–	–	0 99	8	102	14 45
0 80-0 89	13	167	10 11	3	44	2 42	10	122	19 04
0 90-0 99	8	178	13 20	1	25	3 23	7	153	24 78
1 00-1 19	24	341	19 12	7	87	6 04	17	254	34 28
1 20-1 39	25	425	26 49	8	111	9 63	17	314	46 05
1 40-1 59	37	546	35 95	16	226	16 93	21	320	58 03
1 60-1 79	28	493	44 50	14	290	26 28	14	203	65 64
1 80-1 99	31	443	52 19	13	191	32 45	18	252	75 10
2 00-2 19	20	264	56 77	10	125	36 49	10	139	80 31
2 20-2 39	28	399	63 69	21	331	47 17	7	68	82 85
2 40-2 59	20	288	68 67	13	166	52 53	7	122	87 41
2 60-2 79	26	434	76 20	16	249	60 57	10	185	94 33
2 80-2 99	10	141	78 64	9	138	65 01	1	3	94 46
3 00-3 19	15	223	82 52	14	220	72 13	1	3	94 57
3 20-3 39	7	113	84 49	7	113	75 79	–	–	94 57
3 40-3 69	9	207	88 08	8	172	81 36	1	35	95 87
3 70 or more	40	687	100 00	34	577	100 00	6	110	100 00

Table 2-159. CUMULATIVE PERCENTAGE DISTRIBUTION OF RIBOFLAVIN INTAKE VALUES IN MILLIGRAMS FOR PERSONS AGED 18-19 YEARS BY SEX AND RACE FOR INCOME LEVELS UNITED STATES, 1971-74—Con.

Riboflavin in mg	White male			Black male			White female			Black female		
	Examined persons	Estimated population in thousands	Cumulative percent	Examined persons	Estimated population in thousands	Cumulative percent	Examined persons	Estimated population in thousands	Cumulative percent	Examined persons	Estimated population in thousands	Cumulative percent
	All incomes											
Total	202	3 176	100 00	52	404	100 00	209	3 189	100 00	70	504	100 00
Less than 0 05	–	–	0 00	–	–	0 00	–	–	0 00	–	–	0 00
0 05-0 09	–	–	0 00	–	–	0 00	1	5	0 15	–	–	0 00
0 10-0 14	–	–	0 00	–	–	0 00	–	–	0 15	–	–	0 00
0 15-0 19	–	–	0 00	–	–	0 00	1	15	0 64	–	–	0 00
0 20-0 29	–	–	0 00	–	–	0 00	2	9	0 93	1	2	0 48
0 30-0 39	–	–	0 00	–	–	0 00	3	25	1 72	2	6	1 69
0 40-0 49	–	–	0 00	1	9	2 30	5	90	4 54	3	15	4 72
0 50-0 54	–	–	0 00	1	2	2 86	2	18	5 09	1	3	5 33
0 55-0 59	1	11	0 36	–	–	2 86	4	23	5 80	–	–	5 33
0 60-0 69	3	12	0 75	–	–	2 86	13	195	11 92	4	56	16 44
0 70-0 79	–	–	0 75	–	–	2 86	9	126	15 88	6	55	27 28
0 80-0 89	3	59	2 60	2	6	4 34	15	212	22 54	5	38	34 84
0 90-0 99	3	59	4 48	3	9	6 59	6	144	27 05	3	16	37 99
1 00-1 19	9	96	7 48	4	36	15 52	19	293	36 24	6	37	45 29
1 20-1 39	6	120	11 26	3	11	18 29	23	366	47 70	5	66	58 42
1 40-1 59	14	216	18 06	9	66	34 54	21	352	58 75	8	58	70 00
1 60 1 79	13	291	27 23	2	9	36 70	19	270	67 22	5	32	76 26
1 80-1 99	10	143	31 72	4	70	54 09	18	251	75 09	9	74	90 89
2 00-2 19	10	128	35 76	4	39	63 76	11	160	80 12	3	11	93 10
2 20-2 39	18	325	46 01	6	33	71 86	7	68	82 24	2	6	94 27
2 40-2 59	13	167	51 26	2	14	75 22	8	142	86 69	1	3	94 94
2 60-2 79	14	210	57 89	5	49	87 39	13	265	94 99	1	3	95 61
2 80-2 99	9	151	62 64	2	7	89 19	–	–	94 99	1	3	96 27
3 00-3 19	13	218	69 49	1	3	89 85	–	–	94 99	1	3	96 87
3 20-3 39	9	123	73 36	–	–	89 85	–	–	94 99	1	8	98 53
3 40-3 69	8	163	78 50	3	41	100 00	2	45	96 41	1	4	99 38
3 70 or more	46	683	100 00	–	–	100 00	7	114	100 00	1	3	100 00
	Income below poverty level[1]											
Total	29	289	100 00	24	153	100 00	48	581	100 00	35	243	100 00
Less than 0 05	–	–	0 00	–	–	0 00	–	–	0 00	–	–	0 00
0 05-0 09	–	–	0 00	–	–	0 00	–	–	0 00	–	–	0 00
0 10-0 14	–	–	0 00	–	–	0 00	–	–	0 00	–	–	0 00
0 15-0 19	–	–	0 00	–	–	0 00	1	15	2 66	–	–	0 00
0 20-0 29	–	–	0 00	–	–	0 00	1	6	3 76	–	–	0 00
0 30-0 39	–	–	0 00	–	–	0 00	1	5	4 56	1	3	1 34
0 40-0 49	–	–	0 00	1	9	6 07	1	27	9 23	1	9	5 12
0 50-0 54	–	–	0 00	1	2	7 56	–	–	9 23	–	–	5 12
0 55-0 59	–	–	0 00	–	–	7 56	3	18	12 34	–	–	5 12
0 60-0 69	2	9	3 28	–	–	7 56	3	38	18 89	1	27	16 37
0 70-0 79	–	–	3 28	–	–	7 56	3	55	28 41	3	26	27 02
0 80-0 89	1	17	9 21	1	4	9 95	7	99	45 39	2	14	32 71
0 90-0 99	2	34	21 14	3	9	15 89	–	–	45 39	2	7	35 49
1 00-1 19	3	29	31 05	3	16	26 24	5	46	53 29	–	–	35 49
1 20-1 39	1	20	37 96	–	–	26 24	6	43	60 73	4	41	52 56
1 40-1 59	3	22	45 65	4	34	48 30	2	45	68 40	5	31	65 41
1 60-1 79	1	10	49 16	–	–	48 30	3	36	74 65	4	13	70 59
1 80-1 99	–	–	49 16	1	22	62 72	4	31	79 93	5	42	87 74
2 00-2 19	1	15	54 23	2	11	70 08	2	9	81 48	1	4	89 58
2 20-2 39	2	31	64 87	2	7	74 88	–	–	81 48	2	6	92 01
2 40-2 59	–	–	64 87	1	5	77 84	1	20	84 94	1	3	93 40
2 60-2 79	1	4	66 40	2	6	81 82	3	80	98 73	1	3	94 78
2 80-2 99	1	17	72 18	1	4	84 37	–	–	98 73	–	–	94 78
3 00-3 19	–	–	72 18	–	–	84 37	–	–	98 73	–	–	94 78
3 20-3 39	1	3	73 35	–	–	84 37	–	–	98 73	1	8	98 24
3 40-3 69	1	8	76 18	2	24	100 00	–	–	98 73	1	4	100 00
3 70 or more	9	69	100 00	–	–	100 00	2	7	100 00	–	–	100 00
	Income above poverty level[1]											
Total	166	2 813	100 00	28	251	100 00	149	2 428	100 00	30	225	100 00
Less than 0 05	–	–	0 00	–	–	0 00	–	–	0 00	–	–	0 00
0 05-0 09	–	–	0 00	–	–	0 00	–	–	0 00	–	–	0 00
0 10-0 14	–	–	0 00	–	–	0 00	–	–	0 00	–	–	0 00
0 15-0 19	–	–	0 00	–	–	0 00	–	–	0 00	–	–	0 00
0 20-0 29	–	–	0 00	–	–	0 00	1	3	0 12	1	2	1 07
0 30-0 39	–	–	0 00	–	–	0 00	1	16	0 77	1	3	2 34
0 40-0 49	–	–	0 00	–	–	0 00	3	43	2 53	2	6	5 05
0 50-0 54	–	–	0 00	–	–	0 00	2	18	3 25	1	3	6 42
0 55-0 59	1	11	0 41	–	–	0 00	1	5	3 44	–	–	6 42
0 60-0 69	1	3	0 51	–	–	0 00	10	157	9 90	3	29	19 16
0 70-0 79	–	–	0 51	–	–	0 00	5	68	12 72	2	26	30 53
0 80-0 89	2	42	1 99	1	2	0 92	7	95	16 63	2	20	39 44
0 90-0 99	1	25	2 88	–	–	0 92	6	144	22 56	1	9	43 51
1 00-1 19	6	67	5 26	1	20	8 99	13	227	31 90	4	27	55 51
1 20-1 39	5	100	8 82	3	11	13 44	16	289	43 81	1	25	66 50
1 40-1 59	11	194	15 71	5	32	26 16	18	293	55 86	3	27	78 56
1 60-1 79	12	281	25 70	2	9	29 64	14	203	64 23	–	–	78 56
1 80-1 99	10	143	30 77	3	48	48 83	14	220	73 30	4	32	92 84
2 00-2 19	8	97	34 23	2	28	59 90	8	132	78 75	2	7	95 79
2 20-2 39	15	290	44 53	4	25	70 02	7	68	81 54	–	–	95 79
2 40-2 59	12	157	50 10	1	9	73 62	7	122	86 55	–	–	95 79
2 60-2 79	13	206	57 42	3	43	90 78	10	185	94 16	–	–	95 79
2 80-2 99	8	134	62 19	1	3	92 14	–	–	94 16	1	3	97 29
3 00-3 19	13	218	69 94	1	3	93 19	–	–	94 16	1	3	98 62
3 20-3 39	7	113	73 97	–	–	93 19	–	–	94 16	–	–	98 62
3 40-3 69	7	155	79 49	1	17	100 00	1	35	95 59	–	–	98 62
3 70 or more	34	577	100 00	–	–	100 00	5	107	100 00	1	3	100 00

[1]Excludes unknown income

Table 2-160. CUMULATIVE PERCENTAGE DISTRIBUTION OF RIBOFLAVIN INTAKE VALUES IN MILLIGRAMS FOR PERSONS AGED 20-24 YEARS BY SEX AND RACE FOR INCOME LEVELS UNITED STATES, 1971-74

Riboflavin in mg	Total			Male			Female		
	Examined persons	Estimated population in thousands	Cumulative percent	Examined persons	Estimated population in thousands	Cumulative percent	Examined persons	Estimated population in thousands	Cumulative percent
	All incomes								
Total	1 756	17 325	100 00	513	8 110	100 00	1 243	9 215	100 00
Less than 0 05	–	–	0 00	–	–	0 00	–	–	0 00
0 05-0 09	2	14	0 08	1	3	0 04	1	11	0 12
0 10-0 14	2	5	0 11	–	–	0 04	2	5	0 18
0 15-0 19	3	4	0 14	–	–	0 04	3	4	0 22
0 20-0 29	12	58	0 47	1	9	0 14	11	49	0 76
0 30-0 39	22	167	1 43	2	8	0 24	20	159	2 48
0 40-0 49	37	251	2 88	3	29	0 60	34	221	4 89
0 50-0 54	26	232	4 22	5	76	1 54	21	155	6 57
0 55-0 59	13	84	4 70	2	13	1 71	11	71	7 34
0 60-0 69	67	535	7 79	7	142	3 46	60	393	11 60
0 70-0 79	76	746	12 09	10	183	5 71	66	563	17 71
0 80-0 89	71	530	15 15	7	69	6 56	64	461	22 71
0 90-0 99	89	832	19 95	13	218	9 25	76	614	29 37
1 00-1 19	198	1 703	29 78	26	416	14 38	172	1 287	43 33
1 20-1 39	163	1 281	37 17	30	406	19 39	133	875	52 83
1 40-1 59	138	1 501	45 84	42	751	28 65	96	750	60 96
1 60-1 79	143	1 391	53 87	34	582	35 82	109	809	69 75
1 80-1 99	118	1 041	59 88	27	436	41 19	91	605	76 32
2 00-2 19	90	998	65 64	33	574	48 28	57	423	80 91
2 20-2 39	89	852	70 55	28	364	52 77	61	488	86 21
2 40-2 59	71	763	74 96	34	469	58 55	37	294	89 40
2 60-2 79	61	764	79 37	33	518	64 94	28	246	92 06
2 80-2 99	49	587	82 76	21	356	69 33	28	231	94 58
3 00-3 19	33	409	85 12	18	263	72 58	15	146	96 16
3 20-3 39	34	443	87 68	22	357	76 98	12	86	97 09
3 40-3 69	40	510	90 62	31	437	82 37	9	73	97 88
3 70 or more	109	1 625	100 00	83	1 429	100 00	26	195	100 00
	Income below poverty level[1]								
Total	349	2 565	100 00	95	1 095	100 00	254	1 470	100 00
Less than 0 05	–	–	0 00	–	–	0 00	–	–	0 00
0 05-0 09	1	3	0 12	1	3	0 28	–	–	0 00
0 10-0 14	1	3	0 24	–	–	0 28	1	3	0 21
0 15-0 19	2	3	0 34	–	–	0 28	2	3	0 38
0 20-0 29	8	33	1 64	1	9	1 07	7	25	2 06
0 30-0 39	3	18	2 33	–	–	1 07	3	18	3 26
0 40-0 49	15	58	4 58	1	4	1 41	14	54	6 95
0 50-0 54	8	57	6 81	–	–	1 41	8	57	10 83
0 55-0 59	5	32	8 07	1	9	2 25	4	23	12 41
0 60-0 69	9	97	11 87	1	22	4 21	8	76	17 58
0 70-0 79	20	122	16 62	3	14	5 50	17	108	24 90
0 80-0 89	10	35	17 99	4	23	7 62	6	12	25 72
0 90-0 99	24	196	25 62	4	56	12 76	20	139	35 20
1 00-1 19	47	229	34 54	3	17	14 31	44	212	49 62
1 20-1 39	31	177	41 45	8	72	20 91	23	105	56 75
1 40-1 59	25	193	48 97	8	120	31 90	17	73	61 69
1 60-1 79	23	232	58 02	6	96	40 70	17	136	70 92
1 80-1 99	28	209	66 16	7	85	48 46	21	124	79 34
2 00-2 19	12	95	69 85	6	67	54 62	6	27	81 19
2 20-2 39	8	70	72 57	5	52	59 37	3	18	82 40
2 40-2 59	19	165	78 99	6	92	67 74	13	73	87 37
2 60-2 79	14	143	84 58	4	63	73 47	10	81	92 85
2 80-2 99	8	78	87 62	4	39	77 06	4	39	95 48
3 00-3 19	6	66	90 20	3	27	79 48	3	40	98 19
3 20-3 39	5	62	92 63	5	62	85 16	–	–	98 19
3 40-3 69	4	66	95 21	3	53	90 04	1	13	99 07
3 70 or more	13	123	100 00	11	109	100 00	2	14	100 00
	Income above poverty level[1]								
Total	1 351	14 224	100 00	400	6 716	100 00	951	7 509	100 00
Less than 0 05	–	–	0 00	–	–	0 00	–	–	0 00
0 05-0 09	1	11	0 08	–	–	0 00	1	11	0 15
0 10-0 14	1	2	0 10	–	–	0 00	1	2	0 18
0 15-0 19	1	1	0 11	–	–	0 00	1	1	0 20
0 20-0 29	4	24	0 28	–	–	0 00	4	24	0 52
0 30-0 39	18	148	1 31	2	8	0 11	16	140	2 39
0 40-0 49	21	191	2 66	2	26	0 49	19	166	4 60
0 50-0 54	18	174	3 89	5	76	1 63	13	98	5 90
0 55-0 59	8	52	4 25	1	4	1 69	7	48	6 54
0 60-0 69	57	436	7 31	6	121	3 49	51	315	10 73
0 70-0 79	56	624	11 70	7	169	6 00	49	456	16 80
0 80-0 89	60	486	15 12	3	46	6 68	57	440	22 66
0 90-0 99	64	622	19 49	9	162	9 09	55	461	28 79
1 00-1 19	146	1 434	29 57	23	399	15 03	123	1 035	42 58
1 20-1 39	126	1 052	36 97	21	311	19 66	105	740	52 44
1 40-1 59	104	1 270	45 90	33	624	28 96	71	646	61 05
1 60-1 79	116	1 122	53 79	27	480	36 10	89	643	69 60
1 80-1 99	86	812	59 50	18	344	41 22	68	469	75 85
2 00-2 19	73	858	65 53	25	470	48 21	48	388	81 01
2 20-2 39	77	759	70 87	22	301	52 69	55	459	87 12
2 40-2 59	50	575	74 91	27	357	58 00	23	218	90 03
2 60-2 79	44	585	79 02	26	420	64 26	18	165	92 22
2 80-2 99	39	495	82 50	17	317	68 97	22	178	94 60
3 00-3 19	26	326	84 79	14	219	72 24	12	106	96 02
3 20-3 39	29	380	87 47	17	295	76 63	12	86	97 16
3 40-3 69	36	444	90 59	28	384	82 35	8	60	97 95
3 70 or more	90	1 339	100 00	67	1 185	100 00	23	154	100 00

Table 2-160. CUMULATIVE PERCENTAGE DISTRIBUTION OF RIBOFLAVIN INTAKE VALUES IN MILLIGRAMS FOR PERSONS AGED 20-24 YEARS BY SEX AND RACE FOR INCOME LEVELS UNITED STATES, 1971-74—Con.

Riboflavin in mg	White male			Black male			White female			Black female		
	Examined persons	Estimated population in thousands	Cumulative percent	Examined persons	Estimated population in thousands	Cumulative percent	Examined persons	Estimated population in thousands	Cumulative percent	Examined persons	Estimated population in thousands	Cumulative percent
	All incomes											
Total	423	7 094	100 00	80	866	100 00	956	7 972	100 00	259	1 073	100 00
Less than 0 05	–	–	0 00	–	–	0 00	–	–	0 00	–	–	0 00
0 05-0 09	–	–	0 00	1	3	0 35	1	11	0 14	–	–	0 00
0 10-0 14	–	–	0 00	–	–	0 35	1	2	0 17	1	3	0 28
0 15-0 19	–	–	0 00	–	–	0 35	1	1	0 19	2	3	0 52
0 20-0 29	1	9	0 12	–	–	0 35	9	39	0 68	1	2	0 67
0 30-0 39	1	5	0 19	1	3	0 68	16	139	2 42	3	14	1 96
0 40-0 49	2	26	0 55	1	4	1 11	20	164	4 48	13	54	6 96
0 50-0 54	4	73	1 58	–	–	1 11	15	124	6 04	6	31	9 84
0 55-0 59	1	9	1 71	1	4	1 59	6	58	6 76	5	13	11 06
0 60-0 69	6	121	3 42	1	21	4 00	42	318	10 75	16	57	16 37
0 70-0 79	3	84	4 61	6	91	14 46	49	497	16 98	17	66	22 55
0 80-0 89	5	54	5 36	2	15	16 22	48	401	22 00	15	56	27 73
0 90-0 99	11	187	8 00	2	31	19 82	55	500	28 28	20	104	37 39
1 00-1 19	18	319	12 50	7	63	27 09	124	1 074	41 75	46	195	55 52
1 20-1 39	19	289	16 57	10	108	39 51	109	774	51 45	21	82	63 20
1 40-1 59	33	652	25 75	9	99	50 96	70	634	59 41	22	92	71 77
1 60-1 79	28	506	32 88	5	60	57 92	90	718	68 42	17	89	80 04
1 80-1 99	24	372	38 12	3	64	65 33	68	517	74 91	18	56	85 25
2 00-2 19	27	514	45 37	5	49	70 94	51	406	80 00	6	17	86 87
2 20-2 39	23	306	49 69	5	58	77 63	58	483	86 06	3	5	87 32
2 40-2 59	29	414	55 52	3	9	78 72	24	241	89 09	12	48	91 78
2 60-2 79	27	480	62 30	6	38	83 08	25	229	91 96	3	17	93 33
2 80-2 99	20	352	67 26	1	4	83 55	23	206	94 54	3	11	94 32
3 00-3 19	15	232	70 52	2	22	86 06	11	114	95 97	4	32	97 33
3 20-3 39	20	333	75 22	2	24	88 81	11	84	97 03	1	1	97 45
3 40-3 69	29	396	80 80	1	30	92 22	7	58	97 76	1	13	98 65
3 70 or more	77	1 362	100 00	6	67	100 00	22	179	100 00	3	14	100 00
	Income below poverty level[1]											
Total	65	825	100 00	28	224	100 00	135	970	100 00	115	471	100 00
Less than 0 05	–	–	0 00	–	–	0 00	–	–	0 00	–	–	0 00
0 05-0 09	–	–	0 00	1	3	1 36	–	–	0 00	–	–	0 00
0 10-0 14	–	–	0 00	–	–	1 36	–	–	0 00	1	3	0 64
0 15-0 19	–	–	0 00	–	–	1 36	–	–	0 00	2	3	1 19
0 20-0 29	1	9	1 05	–	–	1 36	5	15	1 54	1	2	1 54
0 30-0 39	–	–	1 05	–	–	1 36	2	16	3 19	1	2	1 88
0 40-0 49	–	–	1 05	1	4	3 01	5	20	5 23	9	34	9 18
0 50-0 54	–	–	1 05	–	–	3 01	3	30	8 34	5	27	14 90
0 55-0 59	1	9	2 17	–	–	3 01	2	17	10 14	2	6	16 12
0 60-0 69	1	22	4 78	–	–	3 01	5	53	15 65	3	23	20 89
0 70-0 79	–	–	4 78	3	14	9 31	10	79	23 84	7	28	26 88
0 80-0 89	3	19	7 09	1	4	11 16	–	–	23 84	6	12	29 43
0 90-0 99	3	29	10 61	1	27	23 29	11	87	32 84	9	52	40 49
1 00-1 19	1	5	11 28	2	12	28 44	22	127	45 93	22	85	58 49
1 20-1 39	3	44	16 56	4	19	36 88	14	71	53 22	8	28	64 43
1 40-1 59	5	109	29 76	3	11	42 01	9	52	58 60	8	20	68 76
1 60-1 79	6	96	41 43	–	–	42 01	11	114	70 33	5	21	73 14
1 80-1 99	5	64	49 20	2	21	51 35	12	91	79 76	8	19	77 23
2 00-2 19	6	67	57 37	–	–	51 35	4	24	82 25	2	3	77 89
2 20-2 39	4	25	60 38	1	27	63 48	3	18	84 08	–	–	77 89
2 40-2 59	4	53	66 77	1	3	64 72	5	45	88 70	8	28	83 87
2 60-2 79	3	59	73 86	1	4	66 57	7	64	95 29	3	17	87 39
2 80-2 99	3	35	78 13	1	4	68 39	3	31	98 44	1	8	89 11
3 00-3 19	2	15	80 00	1	11	73 36	1	13	99 80	2	27	94 76
3 20-3 39	3	38	84 65	2	24	83 99	–	–	99 80	–	–	94 76
3 40-3 69	2	24	87 54	1	30	97 21	–	–	99 80	1	13	97 49
3 70 or more	9	103	100 00	2	6	100 00	1	2	100 00	1	12	100 00
	Income above poverty level[1]											
Total	343	5 990	100 00	49	622	100 00	797	6 808	100 00	131	567	100 00
Less than 0 05	–	–	0 00	–	–	0 00	–	–	0 00	–	–	0 00
0 05-0 09	–	–	0 00	–	–	0 00	1	11	0 17	–	–	0 00
0 10-0 14	–	–	0 00	–	–	0 00	1	2	0 20	–	–	0 00
0 15-0 19	–	–	0 00	–	–	0 00	1	1	0 22	–	–	0 00
0 20-0 29	–	–	0 00	–	–	0 00	4	24	0 58	–	–	0 00
0 30-0 39	1	5	0 08	1	3	0 46	14	123	2 38	1	11	1 89
0 40-0 49	2	26	0 51	–	–	0 46	15	144	4 50	3	18	5 02
0 50-0 54	4	73	1 73	–	–	0 46	12	94	5 88	1	4	5 73
0 55-0 59	–	–	1 73	1	4	1 13	4	40	6 47	3	7	7 03
0 60-0 69	5	10	3 39	1	21	4 49	37	265	10 36	12	33	12 88
0 70-0 79	3	84	4 80	3	76	16 78	39	417	16 49	10	38	19 59
0 80-0 89	2	34	5 37	1	11	18 57	47	392	22 24	9	44	27 28
0 90-0 99	8	158	8 01	1	4	19 22	43	399	28 10	11	52	36 38
1 00-1 19	17	314	13 25	5	51	27 47	100	918	41 59	22	107	55 18
1 20-1 39	15	223	16 96	6	89	41 72	91	674	51 49	12	53	64 59
1 40-1 59	27	537	25 92	6	88	55 83	56	555	59 64	11	67	76 43
1 60-1 79	22	409	32 76	4	55	64 60	77	591	68 32	11	50	85 33
1 80-1 99	17	300	37 77	1	43	71 55	54	413	74 39	10	37	91 80
2 00-2 19	20	419	44 76	4	39	77 87	45	376	79 91	3	12	93 93
2 20-2 39	18	270	49 27	4	31	82 81	53	455	86 59	2	4	94 61
2 40-2 59	24	341	54 95	2	7	83 89	18	193	89 43	4	20	98 08
2 60-2 79	22	392	61 49	4	29	88 48	18	165	91 86	–	–	98 08
2 80-2 99	17	317	66 78	–	–	88 48	19	162	94 24	1	1	98 30
3 00-3 19	12	199	70 10	1	11	90 18	10	101	95 72	2	6	99 30
3 20-3 39	17	295	75 02	–	–	90 18	11	84	96 96	1	1	99 53
3 40-3 69	27	372	81 23	–	–	90 18	7	58	97 81	–	–	99 53
3 70 or more	63	1 124	100 00	4	61	100 00	20	149	100 00	2	3	100 00

[1]Excludes unknown income

Table 2-161. CUMULATIVE PERCENTAGE DISTRIBUTION OF RIBOFLAVIN INTAKE VALUES IN MILLIGRAMS FOR PERSONS AGED 25-34 YEARS BY SEX AND RACE FOR INCOME LEVELS UNITED STATES, 1971-74

Riboflavin in mg	Total			Male			Female		
	Examined persons	Estimated population in thousands	Cumulative percent	Examined persons	Estimated population in thousands	Cumulative percent	Examined persons	Estimated population in thousands	Cumulative percent
	All incomes								
Total	2 700	26 936	100 00	804	13 003	100 00	1 896	13 933	100 00
Less than 0 05	1	7	0 02	–	–	0 00	1	7	0 05
0 05-0 09	3	9	0 06	–	–	0 00	3	9	0 11
0 10-0 14	5	36	0 19	–	–	0 00	5	36	0 37
0 15-0 19	4	31	0 31	–	–	0 00	4	31	0 59
0 20-0 29	18	161	0 91	1	21	0 16	17	140	1 60
0 30-0 39	25	163	1 51	2	21	0 33	23	142	2 61
0 40-0 49	56	323	2 71	4	43	0 66	52	280	4 63
0 50-0 54	33	212	3 50	3	19	0 81	30	193	6 01
0 55-0 59	48	314	4 66	2	24	0 99	46	290	8 09
0 60-0 69	86	615	6 95	4	78	1 59	82	537	11 94
0 70-0 79	108	896	10 27	11	133	2 62	97	763	17 42
0 80-0 89	115	890	13 58	13	206	4 21	102	684	22 33
0 90-0 99	146	1 387	18 73	28	481	7 90	118	906	28 83
1 00-1 19	293	2 555	28 22	43	695	13 24	250	1 861	42 19
1 20-1 39	271	2 369	37 01	59	812	19 49	212	1 557	53 36
1 40-1 59	241	2 279	45 47	62	909	26 49	179	1 370	63 19
1 60-1 79	213	2 217	53 70	66	1 110	35 03	147	1 106	71 13
1 80-1 99	192	2 093	61 47	64	1 074	43 29	128	1 019	78 44
2 00-2 19	159	1 810	68 19	67	1 110	51 82	92	701	83 47
2 20-2 39	127	1 308	73 05	54	756	57 63	73	553	87 44
2 40-2 59	97	1 077	77 05	42	656	62 68	55	421	90 46
2 60-2 79	93	1 245	81 67	55	992	70 31	38	253	92 27
2 80-2 99	79	1 261	86 35	51	975	77 81	28	286	94 32
3 00-3 19	67	756	89 15	41	592	82 36	26	164	95 50
3 20-3 39	35	414	90 69	20	323	84 84	15	91	96 15
3 40-3 69	37	418	92 24	20	309	87 22	17	109	96 93
3 70 or more	148	2 090	100 00	92	1 662	100 00	56	428	100 00
	Income below poverty level[1]								
Total	384	2 451	100 00	73	824	100 00	311	1 626	100 00
Less than 0 05	1	7	0 27	–	–	0 00	1	7	0 40
0 05-0 09	1	2	0 34	–	–	0 00	1	2	0 51
0 10-0 14	–	–	0 34	–	–	0 00	–	–	0 51
0 15-0 19	1	2	0 41	–	–	0 00	1	2	0 61
0 20-0 29	2	6	0 65	–	–	0 00	2	6	0 98
0 30-0 39	8	33	1 98	1	6	0 75	7	26	2 60
0 40-0 49	16	80	5 25	–	–	0 75	16	80	7 52
0 50-0 54	8	36	6 72	–	–	0 75	8	36	9 75
0 55-0 59	14	63	9 27	1	5	1 37	13	57	13 28
0 60-0 69	14	69	12 08	1	22	4 08	13	46	16 13
0 70-0 79	20	129	17 36	2	8	5 06	18	121	23 59
0 80-0 89	16	44	19 16	–	–	5 06	16	44	26 31
0 90-0 99	19	133	24 60	1	4	5 56	18	129	34 26
1 00-1 19	44	253	34 94	3	54	12 07	41	200	46 53
1 20-1 39	48	321	48 04	9	76	21 33	39	245	61 58
1 40-1 59	33	208	56 52	8	81	31 20	25	126	69 35
1 60-1 79	39	321	69 63	11	158	50 39	28	163	79 39
1 80-1 99	21	196	77 64	5	80	60 14	16	116	86 51
2 00-2 19	17	101	81 76	7	68	68 40	10	33	88 54
2 20-2 39	13	75	84 81	3	29	71 97	10	45	91 32
2 40-2 59	12	101	88 95	5	44	77 27	7	58	94 87
2 60-2 79	8	108	93 36	4	87	87 82	4	21	96 17
2 80-2 99	6	27	94 47	5	26	90 96	1	1	96 24
3 00-3 19	3	20	95 27	1	17	92 98	2	3	96 44
3 20-3 39	2	9	95 63	–	–	92 98	2	9	96 97
3 40-3 69	5	22	96 52	1	4	93 49	4	18	98 05
3 70 or more	13	85	100 00	5	54	100 00	8	32	100 00
	Income above poverty level[1]								
Total	2 240	23 695	100 00	707	11 758	100 00	1 533	11 937	100 00
Less than 0 05	–	–	0 00	–	–	0 00	–	–	0 00
0 05-0 09	2	7	0 03	–	–	0 00	2	7	0 06
0 10-0 14	3	25	0 13	–	–	0 00	3	25	0 27
0 15-0 19	2	28	0 25	–	–	0 00	2	28	0 50
0 20-0 29	15	154	0 90	1	21	0 18	14	132	1 61
0 30-0 39	17	131	1 45	1	15	0 31	16	116	2 58
0 40-0 49	38	236	2 45	4	43	0 68	34	193	4 19
0 50-0 54	25	176	3 19	3	19	0 84	22	157	5 51
0 55-0 59	34	252	4 25	1	19	1 00	33	232	7 46
0 60-0 69	71	533	6 50	3	56	1 48	68	477	11 45
0 70-0 79	85	750	9 67	9	125	2 54	76	625	16 69
0 80-0 89	94	828	13 16	13	206	4 30	81	622	21 90
0 90-0 99	123	1 196	18 21	26	444	8 07	97	751	28 19
1 00-1 19	239	2 206	27 52	37	594	13 12	202	1 612	41 70
1 20-1 39	218	2 000	35 96	48	701	19 09	170	1 298	52 57
1 40-1 59	199	1 995	44 38	51	814	26 02	148	1 181	62 46
1 60-1 79	168	1 820	52 06	54	915	33 80	114	905	70 04
1 80-1 99	168	1 886	60 01	57	986	42 18	111	899	77 58
2 00-2 19	135	1 601	66 77	57	982	50 53	78	619	82 77
2 20-2 39	109	1 171	71 71	50	698	56 47	59	472	86 72
2 40-2 59	83	958	75 76	36	604	61 61	47	354	89 69
2 60-2 79	83	1 123	80 50	50	893	69 20	33	230	91 62
2 80-2 99	72	1 217	85 63	45	932	77 13	27	285	94 01
3 00-3 19	64	736	88 74	40	575	82 02	24	161	95 35
3 20-3 39	31	396	90 41	19	316	84 71	12	80	96 02
3 40-3 69	29	344	91 86	17	265	86 97	12	79	96 68
3 70 or more	133	1 928	100 00	85	1 532	100 00	48	396	100 00

Table 2-161. CUMULATIVE PERCENTAGE DISTRIBUTION OF RIBOFLAVIN INTAKE VALUES IN MILLIGRAMS FOR PERSONS AGED 25-34 YEARS BY SEX AND RACE FOR INCOME LEVELS UNITED STATES, 1971-74—Con.

Riboflavin in mg	White male			Black male			White female			Black female		
	Examined persons	Estimated population in thousands	Cumulative percent	Examined persons	Estimated population in thousands	Cumulative percent	Examined persons	Estimated population in thousands	Cumulative percent	Examined persons	Estimated population in thousands	Cumulative percent
	All incomes											
Total	672	11 594	100 00	119	1 232	100 00	1 539	12 161	100 00	335	1 646	100 00
Less than 0 05	–	–	0 00	–	–	0 00	1	7	0 05	–	–	0 00
0 05-0 09	–	–	0 00	–	–	0 00	1	5	0 10	2	4	0 21
0 10-0 14	–	–	0 00	–	–	0 00	4	32	0 36	1	4	0 45
0 15-0 19	–	–	0 00	–	–	0 00	–	–	0 36	4	31	2 36
0 20-0 29	1	21	0 18	–	–	0 00	11	107	1 24	6	33	4 38
0 30-0 39	2	21	0 37	–	–	0 00	14	96	2 02	8	41	6 89
0 40-0 49	1	9	0 44	3	34	2 80	38	222	3 85	14	58	10 43
0 50-0 54	2	16	0 58	1	3	3 04	20	139	4 99	9	53	13 65
0 55-0 59	–	–	0 58	1	5	3 45	34	218	6 78	12	71	17 99
0 60-0 69	4	78	1 26	–	–	3 45	60	436	10 37	22	101	24 10
0 70-0 79	8	103	2 15	3	30	5 89	74	651	15 72	23	112	30 89
0 80-0 89	11	192	3 81	2	14	7 00	74	561	20 34	25	115	37 88
0 90-0 99	23	434	7 55	5	46	10 74	102	813	27 02	14	78	42 60
1 00-1 19	33	543	12 24	9	99	18 79	194	1 558	39 84	54	297	60 67
1 20-1 39	45	694	18 23	12	111	27 80	169	1 356	50 99	39	181	71 69
1 40-1 59	45	799	25 11	15	104	36 26	154	1 240	61 18	25	130	79 58
1 60-1 79	57	967	33 46	8	111	45 31	121	974	69 19	24	123	87 08
1 80-1 99	51	921	41 40	9	108	54 11	114	911	76 68	11	84	92 18
2 00-2 19	58	990	49 94	9	119	63 78	83	682	82 29	9	19	93 34
2 20-2 39	45	700	55 97	9	56	68 32	65	512	86 50	6	19	94 51
2 40-2 59	34	578	60 96	6	65	73 56	49	389	89 70	6	32	96 46
2 60-2 79	50	902	68 73	5	90	80 87	31	223	91 53	5	11	97 13
2 80-2 99	46	944	76 88	5	31	83 38	25	281	93 85	3	5	97 41
3 00-3 19	35	502	81 21	6	89	90 63	25	162	95 18	1	2	97 52
3 20-3 39	19	313	83 91	1	10	91 45	14	86	95 89	1	5	97 81
3 40-3 69	19	305	86 54	1	4	91 75	15	105	96 75	2	3	98 00
3 70 or more	83	1 560	100 00	9	102	100 00	47	395	100 00	9	33	100 00
	Income below poverty level[1]											
Total	48	547	100 00	23	242	100 00	162	1 018	100 00	146	596	100 00
Less than 0 05	–	–	0 00	–	–	0 00	1	7	0 64	–	–	0 00
0 05-0 09	–	–	0 00	–	–	0 00	–	–	0 64	1	2	0 31
0 10-0 14	–	–	0 00	–	–	0 00	–	–	0 64	–	–	0 31
0 15-0 19	–	–	0 00	–	–	0 00	–	–	0 64	1	2	0 57
0 20-0 29	–	–	0 00	–	–	0 00	1	3	0 96	1	3	1 03
0 30-0 39	1	6	1 13	–	–	0 00	1	1	1 08	6	25	5 24
0 40-0 49	–	–	1 13	–	–	0 00	9	54	6 34	7	27	9 69
0 50-0 54	–	–	1 13	–	–	0 00	4	15	7 85	4	21	13 18
0 55-0 59	–	–	1 13	1	5	2 11	6	28	10 62	7	29	18 09
0 60-0 69	1	22	5 21	–	–	2 11	5	27	13 28	8	19	21 32
0 70-0 79	–	–	5 21	2	8	5 45	9	83	21 41	9	39	27 79
0 80-0 89	–	–	5 21	–	–	5 45	3	8	22 15	12	35	33 70
0 90-0 99	–	–	5 21	1	4	7 13	10	86	30 61	8	43	40 94
1 00-1 19	2	32	11 08	1	22	16 05	18	88	39 26	22	108	58 97
1 20-1 39	8	74	24 53	1	3	17 17	19	138	52 83	19	100	75 76
1 40-1 59	4	60	35 53	3	18	24 57	17	102	62 83	8	24	79 87
1 60-1 79	8	86	51 30	2	40	41 14	16	115	74 12	12	48	87 97
1 80-1 99	3	21	55 08	2	60	65 78	13	100	83 98	3	15	90 57
2 00-2 19	6	65	66 93	1	3	67 15	6	25	86 39	4	8	91 97
2 20-2 39	2	18	70 28	1	11	71 74	7	34	89 71	3	11	93 90
2 40-2 59	2	14	72 90	3	29	83 84	6	55	95 15	1	2	94 29
2 60-2 79	3	61	84 14	1	25	94 35	3	19	97 04	1	2	94 60
2 80-2 99	2	16	87 08	3	10	98 40	–	–	97 04	1	1	94 81
3 00-3 19	1	17	90 13	–	–	98 40	1	1	97 16	1	2	95 12
3 20-3 39	–	–	90 13	–	–	98 40	2	9	98 02	–	–	95 12
3 40-3 69	1	4	90 90	–	–	98 40	3	16	99 60	1	2	95 37
3 70 or more	4	50	100 00	1	4	100 00	2	4	100 00	6	28	100 00
	Income above poverty level[1]											
Total	605	10 651	100 00	92	969	100 00	1 336	10 806	100 00	179	1 018	100 00
Less than 0 05	–	–	0 00	–	–	0 00	–	–	0 00	–	–	0 00
0 05-0 09	–	–	0 00	–	–	0 00	1	5	0 05	1	2	0 17
0 10-0 14	–	–	0 00	–	–	0 00	3	25	0 28	–	–	0 17
0 15-0 19	–	–	0 00	–	–	0 00	–	–	0 28	2	28	2 94
0 20-0 29	1	21	0 20	–	–	0 00	10	103	1 24	4	29	5 79
0 30-0 39	1	15	0 34	–	–	0 00	13	95	2 11	2	16	7 37
0 40-0 49	1	9	0 42	3	34	3 55	28	166	3 64	6	27	10 04
0 50-0 54	2	16	0 57	1	3	3 86	16	123	4 78	5	32	13 20
0 55-0 59	–	–	0 57	–	–	3 86	28	190	6 55	5	42	17 34
0 60-0 69	3	56	1 10	–	–	3 86	54	396	10 21	14	81	25 33
0 70-0 79	8	103	2 07	1	22	6 13	63	554	15 34	13	71	32 27
0 80-0 89	11	192	3 88	2	14	7 54	69	541	20 34	11	76	39 71
0 90-0 99	22	402	7 65	4	42	11 87	89	702	26 84	6	35	43 11
1 00-1 19	28	464	12 01	8	78	19 86	171	1 433	40 10	30	178	60 57
1 20-1 39	36	591	17 56	10	103	30 51	147	1 204	51 24	20	81	68 56
1 40-1 59	40	736	24 47	10	75	38 28	132	1 077	61 20	16	104	78 76
1 60-1 79	48	844	32 39	6	71	45 64	100	821	68 80	12	75	86 14
1 80-1 99	48	900	40 84	6	45	50 23	100	807	76 27	8	69	92 88
2 00-2 19	49	866	48 97	8	116	62 19	73	609	81 90	5	11	93 92
2 20-2 39	42	653	55 10	8	45	66 81	54	444	86 01	3	8	94 69
2 40-2 59	31	554	60 31	3	35	70 44	42	325	89 01	5	30	97 62
2 60-2 79	46	828	68 08	4	65	77 11	27	202	90 88	4	9	98 52
2 80-2 99	43	911	76 64	2	21	79 28	25	281	93 49	2	3	98 85
3 00-3 19	34	486	81 20	6	89	88 50	24	161	94 98	–	–	98 85
3 20-3 39	18	306	84 07	1	10	89 54	11	75	95 67	1	5	99 32
3 40-3 69	16	261	86 53	1	4	89 92	11	78	96 39	1	2	99 48
3 70 or more	77	1 435	100 00	8	98	100 00	45	391	100 00	3	5	100 00

[1]Excludes unknown income

Table 2-162. CUMULATIVE PERCENTAGE DISTRIBUTION OF RIBOFLAVIN INTAKE VALUES IN MILLIGRAMS FOR PERSONS AGED 35-44 YEARS BY SEX AND RACE FOR INCOME LEVELS UNITED STATES, 1971-74

Riboflavin in mg	Total			Male			Female		
	Examined persons	Estimated population in thousands	Cumulative percent	Examined persons	Estimated population in thousands	Cumulative percent	Examined persons	Estimated population in thousands	Cumulative percent
	All incomes								
Total	2 328	22 268	100 00	665	10 692	100 00	1 663	11 576	100 00
Less than 0 05	–	–	0 00	–	–	0 00	–	–	0 00
0 05-0 09	1	5	0 02	–	–	0 00	1	5	0 05
0 10-0 14	2	7	0 05	–	–	0 00	2	7	0 10
0 15-0 19	2	19	0 14	–	–	0 00	2	19	0 27
0 20-0 29	13	73	0 47	3	26	0 24	10	47	0 67
0 30-0 39	26	152	1 15	1	8	0 32	25	144	1 92
0 40-0 49	47	347	2 71	3	42	0 71	44	306	4 56
0 50-0 54	26	148	3 37	1	15	0 85	25	133	5 71
0 55-0 59	36	241	4 46	2	38	1 20	34	204	7 47
0 60-0 69	93	665	7 44	6	97	2 11	87	567	12 37
0 70-0 79	111	797	11 02	7	70	2 76	104	727	18 65
0 80-0 89	112	865	14 91	13	138	4 05	99	728	24 93
0 90-0 99	121	926	19 06	14	199	5 91	107	728	31 22
1 00-1 19	270	2 350	29 62	51	785	13 25	219	1 565	44 74
1 20-1 39	256	2 114	39 11	42	655	19 37	214	1 460	57 35
1 40-1 59	236	2 373	49 77	69	1 214	30 73	167	1 159	67 36
1 60-1 79	197	2 066	59 05	65	1 133	41 33	132	933	75 42
1 80-1 99	170	1 702	66 69	58	887	49 62	112	815	82 46
2 00-2 19	119	1 259	72 35	54	825	57 34	65	434	86 21
2 20-2 39	113	1 257	77 99	47	778	64 61	66	479	90 34
2 40-2 59	102	1 206	83 40	53	889	72 92	49	317	93 08
2 60-2 79	57	997	87 88	38	831	80 70	19	166	94 51
2 80-2 99	44	519	90 21	25	362	84 09	19	157	95 87
3 00-3 19	39	399	92 00	25	303	86 92	14	96	96 70
3 20-3 39	24	277	93 25	13	187	88 67	11	90	97 48
3 40-3 69	35	486	95 43	19	338	91 83	16	148	98 75
3 70 or more	76	1 018	100 00	56	874	100 00	20	144	100 00
	Income below poverty level[1]								
Total	334	2 055	100 00	72	929	100 00	262	1 127	100 00
Less than 0 05	–	–	0 00	–	–	0 00	–	–	0 00
0 05-0 09	–	–	0 00	–	–	0 00	–	–	0 00
0 10-0 14	1	2	0 07	–	–	0 00	1	2	0 14
0 15-0 19	1	17	0 89	–	–	0 00	1	17	1 63
0 20-0 29	7	34	2 53	1	7	0 76	6	27	3 99
0 30-0 39	8	29	3 93	–	–	0 76	8	29	6 55
0 40-0 49	11	80	7 82	–	–	0 76	11	80	13 64
0 50-0 54	8	43	9 91	1	15	2 33	7	28	16 16
0 55-0 59	6	35	11 60	1	16	4 03	5	19	17 83
0 60-0 69	20	63	14 64	–	–	4 03	20	63	23 39
0 70-0 79	19	86	18 83	2	18	6 02	17	67	29 38
0 80-0 89	24	111	24 25	4	29	9 16	20	82	36 68
0 90-0 99	18	83	28 28	1	19	11 24	17	64	42 32
1 00-1 19	39	157	35 94	5	35	14 99	34	123	53 20
1 20-1 39	39	227	46 96	8	104	26 17	31	123	64 10
1 40-1 59	35	234	58 34	8	114	38 40	27	120	74 77
1 60-1 79	21	145	65 37	8	96	48 72	13	49	79 10
1 80-1 99	16	114	70 91	6	70	56 25	10	44	82 99
2 00-2 19	11	70	74 32	3	31	59 57	8	39	86 47
2 20-2 39	9	51	76 78	1	5	60 07	8	46	90 55
2 40-2 59	17	143	83 75	5	92	69 96	12	52	95 12
2 60-2 79	3	43	85 84	2	41	74 40	1	2	95 27
2 80-2 99	4	67	89 08	4	67	81 57	–	–	95 27
3 00-3 19	2	28	90 46	–	–	81 57	2	28	97 79
3 20-3 39	1	5	90 72	1	5	82 14	–	–	97 79
3 40-3 69	2	23	91 85	–	–	82 14	2	23	99 86
3 70 or more	12	167	100 00	11	166	100 00	1	2	100 00
	Income above poverty level[1]								
Total	1 909	19 404	100 00	567	9 365	100 00	1 342	10 038	100 00
Less than 0 05	–	–	0 00	–	–	0 00	–	–	0 00
0 05-0 09	1	5	0 03	–	–	0 00	1	5	0 05
0 10-0 14	1	5	0 05	–	–	0 00	1	5	0 10
0 15-0 19	1	2	0 06	–	–	0 00	1	2	0 13
0 20-0 29	4	33	0 24	1	15	0 16	3	18	0 31
0 30-0 39	17	121	0 86	1	8	0 25	16	112	1 43
0 40-0 49	34	245	2 12	3	42	0 69	31	204	3 45
0 50-0 54	17	103	2 65	–	–	0 69	17	103	4 48
0 55-0 59	30	207	3 72	1	22	0 93	29	185	6 32
0 60-0 69	70	575	6 68	5	93	1 92	65	482	11 12
0 70-0 79	86	668	10 12	5	51	2 46	81	617	17 27
0 80-0 89	83	729	13 88	8	98	3 51	75	631	23 55
0 90-0 99	93	744	17 72	10	123	4 83	83	621	29 74
1 00-1 19	223	2 134	28 71	43	720	12 52	180	1 414	43 82
1 20-1 39	208	1 800	37 99	33	521	18 08	175	1 279	56 57
1 40-1 59	193	2 083	48 72	60	1 098	29 80	133	985	66 38
1 60-1 79	174	1 891	58 47	56	1 015	40 64	118	875	75 10
1 80-1 99	150	1 528	66 34	50	770	48 87	100	757	82 64
2 00-2 19	104	1 146	72 25	50	782	57 22	54	364	86 27
2 20-2 39	98	1 144	78 14	44	724	64 96	54	419	90 45
2 40-2 59	80	984	83 22	46	748	72 94	34	236	92 80
2 60-2 79	52	943	88 07	34	779	81 26	18	164	94 44
2 80-2 99	38	435	90 32	19	278	84 23	19	157	96 00
3 00-3 19	36	367	92 21	24	300	87 42	12	68	96 67
3 20-3 39	23	272	93 61	12	182	89 36	11	90	97 57
3 40-3 69	33	463	95 99	19	338	92 97	14	125	98 81
3 70 or more	60	777	100 00	43	658	100 00	17	119	100 00

Table 2-162. CUMULATIVE PERCENTAGE DISTRIBUTION OF RIBOFLAVIN INTAKE VALUES IN MILLIGRAMS FOR PERSONS AGED 35-44 YEARS BY SEX AND RACE FOR INCOME LEVELS UNITED STATES, 1971-74—Con.

Riboflavin in mg	White male			Black male			White female			Black female		
	Examined persons	Estimated population in thousands	Cumulative percent	Examined persons	Estimated population in thousands	Cumulative percent	Examined persons	Estimated population in thousands	Cumulative percent	Examined persons	Estimated population in thousands	Cumulative percent
	All incomes											
Total	570	9 532	100 00	87	1 005	100 00	1 301	10 095	100 00	334	1 318	100 00
Less than 0 05	–	–	0 00	–	–	0 00	–	–	0 00	–	–	0 00
0 05-0 09	–	–	0 00	–	–	0 00	–	–	0 00	1	5	0 40
0 10-0 14	–	–	0 00	–	–	0 00	–	–	0 00	2	7	0 89
0 15-0 19	–	–	0 00	–	–	0 00	2	19	0 19	–	–	0 89
0 20-0 29	1	15	0 16	2	11	1 09	4	25	0 44	6	22	2 53
0 30-0 39	1	8	0 24	–	–	1 09	12	107	1 50	13	37	5 37
0 40-0 49	2	36	0 63	1	5	1 61	30	260	4 07	14	46	8 84
0 50-0 54	–	–	0 63	1	15	3 06	15	90	4 96	8	31	11 22
0 55-0 59	1	22	0 85	1	16	4 64	22	168	6 62	12	36	13 96
0 60-0 69	3	83	1 72	2	10	5 65	56	448	11 06	30	118	22 91
0 70-0 79	6	56	2 31	1	14	7 03	73	603	17 04	30	120	31 98
0 80-0 89	9	109	3 45	4	28	9 86	78	635	23 33	20	83	38 26
0 90-0 99	11	182	5 37	3	16	11 48	79	620	29 47	26	89	45 05
1 00-1 19	39	640	12 08	10	114	22 80	166	1 293	42 27	49	247	63 80
1 20-1 39	37	543	17 78	5	112	33 90	174	1 281	54 97	36	146	74 91
1 40-1 59	63	1 164	29 99	5	23	36 20	138	1 036	65 23	27	115	83 63
1 60-1 79	51	968	40 15	14	165	52 64	115	878	73 93	16	53	87 68
1 80-1 99	45	725	47 76	12	130	65 57	99	768	81 54	8	27	89 74
2 00-2 19	49	759	55 72	4	36	69 11	52	392	85 41	10	35	92 39
2 20-2 39	46	774	63 84	1	4	69 52	54	420	89 57	11	56	96 62
2 40-2 59	49	837	72 62	4	52	74 64	44	307	92 62	5	9	97 33
2 60-2 79	32	689	79 85	6	142	88 81	13	122	93 82	5	24	99 12
2 80-2 99	22	317	83 18	3	45	93 29	19	157	95 38	–	–	99 12
3 00-3 19	21	239	85 69	3	37	96 96	14	96	96 33	–	–	99 12
3 20-3 39	11	176	87 54	2	11	98 01	11	90	97 22	–	–	99 12
3 40-3 69	18	334	91 04	1	4	98 44	15	145	98 66	1	3	99 35
3 70 or more	53	854	100 00	2	16	100 00	16	136	100 00	4	9	100 00
	Income below poverty level[1]											
Total	44	616	100 00	27	308	100 00	121	734	100 00	139	385	100 00
Less than 0 05	–	–	0 00	–	–	0 00	–	–	0 00	–	–	0 00
0 05-0 09	–	–	0 00	–	–	0 00	–	–	0 00	–	–	0 00
0 10-0 14	–	–	0 00	–	–	0 00	–	–	0 00	1	2	0 40
0 15-0 19	–	–	0 00	–	–	0 00	1	17	2 29	–	–	0 40
0 20-0 29	–	–	0 00	1	7	2 29	3	22	5 27	3	5	1 63
0 30-0 39	–	–	0 00	–	–	2 29	1	11	6 72	7	18	6 35
0 40-0 49	–	–	0 00	–	–	2 29	5	50	13 60	6	29	13 99
0 50-0 54	–	–	0 00	1	15	7 02	3	9	14 83	4	19	19 03
0 55-0 59	–	–	0 00	1	16	12 16	1	12	16 41	4	7	20 89
0 60-0 69	–	–	0 00	–	–	12 16	4	22	19 37	15	40	31 17
0 70-0 79	1	5	0 74	1	14	16 66	4	39	24 67	13	29	38 60
0 80-0 89	1	11	2 54	3	18	22 50	10	53	31 93	10	29	46 12
0 90-0 99	1	19	5 68	–	–	22 50	7	42	37 66	10	22	51 72
1 00-1 19	2	15	8 12	3	20	28 95	13	56	45 26	20	60	67 38
1 20-1 39	7	63	18 34	1	41	42 17	18	85	56 90	13	37	77 07
1 40-1 59	6	103	35 13	2	10	45 46	15	89	69 08	12	31	85 08
1 60-1 79	2	31	40 17	6	65	66 45	9	42	74 76	4	7	86 93
1 80-1 99	4	61	50 13	2	9	69 25	6	31	79 01	4	13	90 21
2 00-2 19	2	16	52 81	1	14	73 90	6	35	83 75	2	4	91 37
2 20-2 39	1	5	53 55	–	–	73 90	3	23	86 83	5	23	97 43
2 40-2 59	3	58	62 96	2	34	84 91	8	45	92 96	4	7	99 13
2 60-2 79	2	41	69 64	–	–	84 91	–	–	92 96	1	2	99 58
2 80-2 99	2	25	73 77	2	41	98 26	–	–	92 96	–	–	99 58
3 00-3 19	–	–	73 77	–	–	98 26	2	28	96 83	–	–	99 58
3 20-3 39	–	–	73 77	1	5	100 00	–	–	96 83	–	–	99 58
3 40-3 69	–	–	73 77	–	–	100 00	2	23	100 00	–	–	99 58
3 70 or more	10	162	100 00	–	–	100 00	–	–	100 00	1	2	100 00
	Income above poverty level[1]											
Total	509	8 591	100 00	52	628	100 00	1 136	9 009	100 00	182	892	100 00
Less than 0 05	–	–	0 00	–	–	0 00	–	–	0 00	–	–	0 00
0 05-0 09	–	–	0 00	–	–	0 00	–	–	0 00	1	5	0 58
0 10-0 14	–	–	0 00	–	–	0 00	–	–	0 00	1	5	1 14
0 15-0 19	–	–	0 00	–	–	0 00	1	2	0 03	–	–	1 14
0 20-0 29	1	15	0 18	–	–	0 00	1	3	0 06	2	15	2 82
0 30-0 39	1	8	0 27	–	–	0 00	11	96	1 13	5	16	4 65
0 40-0 49	2	36	0 69	1	5	0 84	23	187	3 21	8	16	6 47
0 50-0 54	–	–	0 69	–	–	0 84	12	81	4 11	3	11	7 67
0 55-0 59	1	22	0 95	–	–	0 84	21	156	5 84	8	29	10 90
0 60-0 69	3	83	1 91	2	10	2 46	50	403	10 31	15	78	19 70
0 70-0 79	5	51	2 51	–	–	2 46	64	524	16 13	16	89	29 63
0 80-0 89	8	98	3 65	–	–	2 46	67	580	22 56	7	42	34 30
0 90-0 99	8	114	4 98	2	9	3 89	69	567	28 86	14	53	40 28
1 00-1 19	36	621	12 21	5	67	14 59	148	1 208	42 27	29	187	61 21
1 20-1 39	29	450	17 45	4	71	25 87	149	1 139	54 92	22	108	73 29
1 40-1 59	56	1 058	29 77	3	13	27 92	117	894	64 85	14	83	82 57
1 60-1 79	48	915	40 41	8	101	43 93	105	828	74 04	12	46	87 75
1 80-1 99	39	618	47 61	10	121	63 26	92	724	82 07	3	13	89 22
2 00-2 19	47	743	56 25	2	9	64 71	43	327	85 70	8	30	92 62
2 20-2 39	43	720	64 64	1	4	65 36	48	385	89 97	5	31	96 11
2 40-2 59	44	730	73 14	2	18	68 16	33	234	92 56	1	3	96 43
2 60-2 79	29	641	80 60	5	138	90 12	13	122	93 91	4	22	98 88
2 80-2 99	19	278	83 83	–	–	90 12	19	157	95 65	–	–	98 88
3 00-3 19	20	236	86 58	3	37	95 99	12	68	96 40	–	–	98 88
3 20-3 39	11	176	88 64	1	5	96 81	11	90	97 40	–	–	98 88
3 40-3 69	18	334	92 52	1	4	97 51	13	122	98 75	1	3	99 22
3 70 or more	41	642	100 00	2	16	100 00	14	112	100 00	3	7	100 00

[1]Excludes unknown income

Table 2-163. CUMULATIVE PERCENTAGE DISTRIBUTION OF RIBOFLAVIN INTAKE VALUES IN MILLIGRAMS FOR PERSONS AGED 45-54 YEARS BY SEX AND RACE FOR INCOME LEVELS UNITED STATES, 1971-74

Riboflavin in mg	Total			Male			Female		
	Examined persons	Estimated population in thousands	Cumulative percent	Examined persons	Estimated population in thousands	Cumulative percent	Examined persons	Estimated population in thousands	Cumulative percent
	All incomes								
Total	1 601	23 313	100 00	765	11 150	100 00	836	12 163	100 00
Less than 0 05	–	–	0 00	–	–	0 00	–	–	0 00
0 05-0 09	1	22	0 09	–	–	0 00	1	22	0 18
0 10-0 14	–	–	0 09	–	–	0 00	–	–	0 18
0 15-0 19	4	33	0 23	2	10	0 09	2	22	0 36
0 20-0 29	6	51	0 45	–	–	0 09	6	51	0 78
0 30-0 39	15	154	1 11	4	46	0 51	11	108	1 67
0 40-0 49	18	212	2 02	7	77	1 20	11	135	2 78
0 50-0 54	27	256	3 12	6	34	1 50	21	222	4 61
0 55-0 59	12	156	3 79	2	9	1 58	10	146	5 81
0 60-0 69	55	617	6 43	12	122	2 68	43	494	9 88
0 70-0 79	66	859	10 12	16	214	4 60	50	644	15 17
0 80-0 89	73	1 031	14 54	16	219	6 57	57	812	21 85
0 90-0 99	69	1 039	19 00	19	276	9 05	50	763	28 13
1 00-1 19	176	2 587	30 10	62	837	16 55	114	1 751	42 52
1 20-1 39	179	2 622	41 34	75	1 024	25 73	104	1 598	55 66
1 40-1 59	168	2 810	53 40	80	1 249	36 93	88	1 561	68 49
1 60-1 79	134	2 061	62 24	72	1 187	47 58	62	874	75 68
1 80-1 99	126	1 897	70 38	72	1 149	57 88	54	748	81 83
2 00-2 19	95	1 389	76 33	64	915	66 09	31	474	85 73
2 20-2 39	96	1 527	82 88	62	1 062	75 61	34	465	89 55
2 40-2 59	58	787	86 26	37	471	79 84	21	316	92 15
2 60-2 79	39	527	88 52	25	321	82 71	14	206	93 85
2 80-2 99	32	487	90 61	21	324	85 62	11	163	95 19
3 00-3 19	30	458	92 58	21	334	88 62	9	124	96 21
3 20-3 39	19	330	93 99	13	202	90 43	6	128	97 26
3 40-3 69	33	492	96 10	26	371	93 75	7	121	98 25
3 70 or more	70	909	100 00	51	696	100 00	19	213	100 00
	Income below poverty level[1]								
Total	193	1 771	100 00	93	832	100 00	100	939	100 00
Less than 0 05	–	–	0 00	–	–	0 00	–	–	0 00
0 05-0 09	–	–	0 00	–	–	0 00	–	–	0 00
0 10-0 14	–	–	0 00	–	–	0 00	–	–	0 00
0 15-0 19	2	10	0 59	2	10	1 26	–	–	0 00
0 20-0 29	3	11	1 19	–	–	1 26	3	11	1 12
0 30-0 39	3	16	2 10	1	5	1 89	2	11	2 29
0 40-0 49	2	9	2 59	1	5	2 43	1	4	2 72
0 50-0 54	8	59	5 90	3	17	4 53	5	41	7 11
0 55-0 59	4	26	7 37	2	9	5 64	2	17	8 89
0 60-0 69	9	58	10 64	3	17	7 67	6	41	13 27
0 70-0 79	13	127	17 82	5	65	15 43	8	63	19 94
0 80-0 89	10	130	25 18	2	8	16 38	8	122	32 98
0 90-0 99	9	120	31 98	5	66	24 32	4	54	38 77
1 00-1 19	22	195	42 98	8	74	33 22	14	121	51 62
1 20-1 39	12	86	47 84	5	27	36 50	7	59	57 87
1 40-1 59	15	163	57 06	11	61	43 81	4	103	68 80
1 60-1 79	14	182	67 32	6	127	59 04	8	55	74 66
1 80-1 99	14	91	72 46	7	50	65 06	7	41	79 01
2 00-2 19	13	140	80 34	7	81	74 83	6	58	85 22
2 20-2 39	12	115	86 83	7	85	85 00	5	30	88 46
2 40-2 59	6	34	88 75	4	24	87 82	2	10	89 57
2 60-2 79	4	16	89 63	3	12	89 25	1	4	89 97
2 80-2 99	3	38	91 76	2	29	92 78	1	8	90 87
3 00-3 19	1	3	91 96	–	–	92 78	1	3	91 24
3 20-3 39	1	4	92 18	1	4	93 26	–	–	91 24
3 40-3 69	1	13	92 94	1	13	94 87	–	–	91 24
3 70 or more	12	125	100 00	7	43	100 00	5	82	100 00
	Income above poverty level[1]								
Total	1 346	20 523	100 00	643	9 909	100 00	703	10 614	100 00
Less than 0 05	–	–	0 00	–	–	0 00	–	–	0 00
0 05-0 09	1	22	0 11	–	–	0 00	1	22	0 20
0 10-0 14	–	–	0 11	–	–	0 00	–	–	0 20
0 15-0 19	2	22	0 21	–	–	0 00	2	22	0 41
0 20-0 29	3	40	0 41	–	–	0 00	3	40	0 79
0 30-0 39	11	109	0 94	2	12	0 12	9	97	1 71
0 40-0 49	15	178	1 81	6	72	0 85	9	106	2 71
0 50-0 54	16	174	2 66	2	12	0 97	14	161	4 23
0 55-0 59	7	95	3 12	–	–	0 97	7	95	5 12
0 60-0 69	45	538	5 74	9	106	2 04	36	432	9 20
0 70-0 79	51	723	9 26	9	141	3 46	42	582	14 68
0 80-0 89	62	886	13 58	14	211	5 59	48	675	21 04
0 90-0 99	57	872	17 83	14	210	7 71	43	662	27 27
1 00-1 19	150	2 344	29 25	52	738	15 17	98	1 605	42 40
1 20-1 39	162	2 468	41 27	67	967	24 93	95	1 501	56 54
1 40-1 59	145	2 492	53 42	65	1 100	36 03	80	1 392	69 65
1 60-1 79	114	1 807	62 22	63	1 047	46 59	51	760	76 81
1 80-1 99	105	1 704	70 52	61	1 029	56 98	44	675	83 17
2 00-2 19	77	1 128	76 02	56	831	65 37	21	297	85 97
2 20-2 39	82	1 391	82 80	53	957	75 02	29	435	90 06
2 40-2 59	49	701	86 21	31	410	79 15	18	291	92 80
2 60-2 79	34	487	88 58	22	309	82 27	12	178	94 48
2 80-2 99	27	416	90 61	19	295	85 25	8	121	95 62
3 00-3 19	26	391	92 51	19	273	88 00	7	118	96 73
3 20-3 39	17	295	93 95	12	198	90 00	5	96	97 63
3 40-3 69	31	465	96 21	24	344	93 47	7	121	98 77
3 70 or more	57	777	100 00	43	647	100 00	14	130	100 00

Table 2-163. CUMULATIVE PERCENTAGE DISTRIBUTION OF RIBOFLAVIN INTAKE VALUES IN MILLIGRAMS FOR PERSONS AGED 45-54 YEARS BY SEX AND RACE FOR INCOME LEVELS UNITED STATES, 1971-74—Con.

Riboflavin in mg	White male			Black male			White female			Black female		
	Examined persons	Estimated population in thousands	Cumulative percent	Examined persons	Estimated population in thousands	Cumulative percent	Examined persons	Estimated population in thousands	Cumulative percent	Examined persons	Estimated population in thousands	Cumulative percent
	All incomes											
Total	628	10 039	100 00	130	1 057	100 00	705	10 879	100 00	126	1 237	100 00
Less than 0 05	–	–	0 00	–	–	0 00	–	–	0 00	–	–	0 00
0 05-0 09	–	–	0 00	–	–	0 00	1	22	0 20	–	–	0 00
0 10-0 14	–	–	0 00	–	–	0 00	–	–	0 20	–	–	0 00
0 15-0 19	1	8	0 08	1	3	0 24	2	22	0 40	–	–	0 00
0 20-0 29	–	–	0 08	–	–	0 24	3	38	0 75	3	13	1 07
0 30-0 39	2	34	0 42	2	12	1 36	7	84	1 52	4	25	3 07
0 40-0 49	4	65	1 06	3	12	2 50	8	108	2 51	3	27	5 28
0 50-0 54	–	–	1 06	6	34	5 73	15	175	4 11	5	37	8 25
0 55-0 59	–	–	1 06	2	9	6 60	6	79	4 84	4	68	13 72
0 60-0 69	5	71	1 77	7	51	11 45	31	396	8 48	11	78	20 00
0 70-0 79	8	137	3 14	8	77	18 78	43	552	13 55	6	89	27 18
0 80-0 89	10	178	4 91	6	41	22 69	45	658	19 60	12	155	39 66
0 90-0 99	14	251	7 40	5	26	25 12	45	664	25 70	5	10	47 72
1 00-1 19	44	689	14 27	15	126	37 06	93	1 486	39 35	20	256	68 43
1 20-1 39	63	936	23 59	11	85	45 14	87	1 469	52 86	17	129	78 86
1 40-1 59	69	1 174	35 29	10	60	50 81	84	1 500	66 64	4	62	83 83
1 60-1 79	63	1 055	45 79	9	132	63 34	55	835	74 31	7	39	87 00
1 80-1 99	59	1 037	56 12	13	112	73 90	47	713	80 87	7	35	89 84
2 00-2 19	55	836	64 45	8	71	80 59	27	449	84 99	4	25	91 89
2 20-2 39	55	1 001	74 43	7	61	86 33	31	452	89 14	3	13	92 97
2 40-2 59	36	467	79 08	1	3	86 65	21	316	92 05	–	–	92 97
2 60-2 79	21	278	81 86	4	43	90 68	14	206	93 95	–	–	92 97
2 80-2 99	18	292	84 76	3	32	93 73	6	111	94 97	5	52	97 14
3 00-3 19	20	331	88 06	1	3	94 00	8	121	96 08	1	3	97 42
3 20-3 39	12	195	90 00	1	7	94 69	6	128	97 26	–	–	97 42
3 40-3 69	23	352	93 51	2	11	95 75	7	121	98 37	–	–	97 42
3 70 or more	46	651	100 00	5	45	100 00	13	178	100 00	5	32	100 00
	Income below poverty level[1]											
Total	49	460	100 00	44	372	100 00	54	576	100 00	46	363	100 00
Less than 0 05	–	–	0 00	–	–	0 00	–	–	0 00	–	–	0 00
0 05-0 09	–	–	0 00	–	–	0 00	–	–	0 00	–	–	0 00
0 10-0 14	–	–	0 00	–	–	0 00	–	–	0 00	–	–	0 00
0 15-0 19	1	8	1 72	1	3	0 69	–	–	0 00	–	–	0 00
0 20-0 29	–	–	1 72	–	–	0 69	1	3	0 48	2	8	2 15
0 30-0 39	1	5	2 86	–	–	0 69	–	–	0 48	2	11	5 17
0 40-0 49	–	–	2 86	1	5	1 91	–	–	0 48	1	4	6 28
0 50-0 54	–	–	2 86	3	17	6 60	2	12	2 60	3	29	14 26
0 55-0 59	–	–	2 86	2	9	9 08	1	6	3 64	1	11	17 23
0 60-0 69	–	–	2 86	3	17	13 61	3	29	8 61	3	12	20 68
0 70-0 79	2	31	9 56	3	34	22 68	6	47	16 77	2	16	24 96
0 80-0 89	–	–	9 56	2	8	24 80	4	48	25 18	4	74	45 36
0 90-0 99	3	49	20 29	2	17	29 30	4	54	34 61	–	–	45 36
1 00-1 19	3	20	24 56	5	54	43 92	5	34	40 44	9	87	69 38
1 20-1 39	2	19	28 66	3	8	46 19	3	36	46 75	4	22	75 54
1 40-1 59	7	43	38 00	4	18	50 97	4	103	64 56	–	–	75 54
1 60-1 79	3	27	43 92	3	10	77 72	4	33	70 23	4	22	81 68
1 80-1 99	3	36	51 78	4	14	81 45	5	34	76 17	2	7	83 52
2 00-2 19	5	42	60 95	2	39	91 96	3	37	82 64	3	21	89 33
2 20-2 39	4	76	77 42	3	9	94 35	3	21	86 24	2	10	91 99
2 40-2 59	4	24	82 54	–	–	94 35	2	10	88 05	–	–	91 99
2 60-2 79	2	7	84 10	1	5	95 61	1	4	88 70	–	–	91 99
2 80-2 99	2	29	90 48	–	–	95 61	–	–	88 70	1	8	94 32
3 00-3 19	–	–	90 48	–	–	95 61	–	–	88 70	1	3	95 27
3 20-3 39	1	4	91 35	–	–	95 61	–	–	88 70	–	–	95 27
3 40-3 69	1	13	94 27	–	–	95 61	–	–	88 70	–	–	95 27
3 70 or more	5	26	100 00	2	16	100 00	3	65	100 00	2	17	100 00
	Income above poverty level[1]											
Total	555	9 218	100 00	82	652	100 00	624	9 784	100 00	75	795	100 00
Less than 0 05	–	–	0 00	–	–	0 00	–	–	0 00	–	–	0 00
0 05-0 09	–	–	0 00	–	–	0 00	1	22	0 22	–	–	0 00
0 10-0 14	–	–	0 00	–	–	0 00	–	–	0 22	–	–	0 00
0 15-0 19	–	–	0 00	–	–	0 00	2	22	0 45	–	–	0 00
0 20-0 29	–	–	0 00	–	–	0 00	2	35	0 81	1	5	0 69
0 30-0 39	–	–	0 00	2	12	1 81	7	84	1 66	2	14	2 42
0 40-0 49	4	65	0 70	2	8	2 97	7	82	2 50	2	23	5 36
0 50-0 54	–	–	0 70	2	12	4 85	12	154	4 07	2	8	6 33
0 55-0 59	–	–	0 70	–	–	4 85	5	73	4 81	2	23	9 19
0 60-0 69	5	71	1 47	4	34	10 12	27	347	8 36	8	65	17 39
0 70-0 79	5	101	2 57	4	41	16 34	37	505	13 52	4	73	26 60
0 80-0 89	10	178	4 49	4	33	21 46	40	594	19 60	8	80	36 73
0 90-0 99	11	201	6 68	3	9	22 83	38	562	25 34	5	10	49 27
1 00-1 19	39	645	13 68	10	72	33 83	86	1 428	39 93	11	169	70 55
1 20-1 39	58	888	23 31	8	77	45 62	82	1 394	54 18	13	107	83 98
1 40-1 59	59	1 058	34 79	6	42	52 07	77	1 334	67 82	3	58	91 26
1 60-1 79	57	1 014	45 79	6	33	57 11	48	743	75 41	3	17	93 38
1 80-1 99	53	953	56 13	8	76	68 83	40	655	82 11	4	20	95 89
2 00-2 19	49	791	64 71	6	32	73 67	20	293	85 10	1	4	96 43
2 20-2 39	49	905	74 53	4	52	81 60	28	431	89 50	1	4	96 89
2 40-2 59	31	410	78 97	–	–	81 60	18	291	92 48	–	–	96 89
2 60-2 79	19	271	81 92	3	38	87 40	12	178	94 29	–	–	96 89
2 80-2 99	16	262	84 76	3	32	92 34	6	111	95 43	2	10	98 14
3 00-3 19	18	270	87 69	1	3	92 78	7	118	96 63	–	–	98 14
3 20-3 39	11	191	89 77	1	7	93 90	5	96	97 61	–	–	98 14
3 40-3 69	21	325	93 29	2	11	95 62	7	121	98 85	–	–	98 14
3 70 or more	40	618	100 00	3	29	100 00	10	112	100 00	3	15	100 00

[1]Excludes unknown income

Table 2-164. CUMULATIVE PERCENTAGE DISTRIBUTION OF RIBOFLAVIN INTAKE VALUES IN MILLIGRAMS FOR PERSONS AGED 55-64 YEARS BY SEX AND RACE FOR INCOME LEVELS UNITED STATES, 1971-74

Riboflavin in mg	Total			Male			Female		
	Examined persons	Estimated population in thousands	Cumulative percent	Examined persons	Estimated population in thousands	Cumulative percent	Examined persons	Estimated population in thousands	Cumulative percent
	All incomes								
Total	1 267	19 049	100 00	597	8 997	100 00	670	10 052	100 00
Less than 0 05	–	–	0 00	–	–	0 00	–	–	0 00
0 05-0 09	–	–	0 00	–	–	0 00	–	–	0 00
0 10-0 14	2	7	0 04	–	–	0 00	2	7	0 07
0 15-0 19	2	11	0 09	–	–	0 00	2	11	0 18
0 20-0 29	6	99	0 61	2	51	0 57	4	47	0 65
0 30-0 39	11	67	0 96	–	–	0 57	11	67	1 31
0 40-0 49	20	241	2 23	8	77	1 43	12	164	2 95
0 50-0 54	23	250	3 54	4	47	1 95	19	204	4 97
0 55-0 59	19	231	4 76	5	68	2 70	14	163	6 59
0 60-0 69	47	554	7 66	10	104	3 85	37	450	11 07
0 70-0 79	59	1 022	13 03	15	259	6 73	44	763	18 66
0 80-0 89	61	949	18 01	21	321	10 30	40	628	24 91
0 90-0 99	64	887	22 67	29	380	14 52	35	508	29 96
1 00-1 19	156	2 256	34 51	58	775	23 13	98	1 481	44 70
1 20-1 39	144	2 307	46 63	54	932	33 48	90	1 376	58 39
1 40-1 59	126	1 971	56 97	59	978	44 36	67	993	68 26
1 60-1 79	115	1 925	67 08	60	850	53 81	55	1 075	78 96
1 80-1 99	100	1 359	74 21	63	811	62 82	37	548	84 40
2 00-2 19	73	1 037	79 65	43	633	69 86	30	404	88 42
2 20-2 39	50	773	83 71	30	512	75 55	20	262	91 02
2 40-2 59	35	552	86 61	20	330	79 22	15	222	93 23
2 60-2 79	31	609	89 81	23	448	84 20	8	161	94 83
2 80-2 99	29	388	91 85	20	243	86 90	9	146	96 28
3 00-3 19	18	345	93 66	15	289	90 11	3	55	96 83
3 20-3 39	13	225	94 84	10	154	91 83	3	70	97 53
3 40-3 69	15	258	96 19	12	216	94 23	3	42	97 95
3 70 or more	48	725	100 00	36	519	100 00	12	206	100 00
	Income below poverty level[1]								
Total	196	2 191	100 00	90	1 030	100 00	106	1 161	100 00
Less than 0 05	–	–	0 00	–	–	0 00	–	–	0 00
0 05-0 09	–	–	0 00	–	–	0 00	–	–	0 00
0 10-0 14	2	7	0 31	–	–	0 00	2	7	0 59
0 15-0 19	1	5	0 55	–	–	0 00	1	5	1 03
0 20-0 29	2	9	0 94	–	–	0 00	2	9	1 78
0 30-0 39	2	15	1 61	–	–	0 00	2	15	3 04
0 40-0 49	7	87	5 59	–	–	0 00	7	87	10 55
0 50-0 54	7	59	8 27	2	22	2 09	5	37	13 76
0 55-0 59	3	37	9 98	2	26	4 62	1	11	14 73
0 60-0 69	12	134	16 08	3	14	6 03	9	119	25 00
0 70-0 79	8	58	18 74	3	25	8 45	5	33	27 87
0 80-0 89	10	80	22 37	3	16	9 96	7	64	33 38
0 90-0 99	11	148	29 11	4	52	15 00	7	96	41 63
1 00-1 19	32	413	47 95	13	224	36 71	19	189	57 92
1 20-1 39	21	224	58 17	11	97	46 14	10	127	68 84
1 40-1 59	14	121	63 69	9	75	53 44	5	46	72 79
1 60-1 79	16	200	72 81	6	61	59 36	10	139	84 75
1 80-1 99	10	120	78 27	7	61	65 24	3	59	89 83
2 00-2 19	11	154	85 32	7	119	76 76	4	36	92 92
2 20-2 39	8	107	90 21	4	57	82 31	4	50	97 23
2 40-2 59	4	58	92 85	4	58	87 90	–	–	97 23
2 60-2 79	3	35	94 45	3	35	91 32	–	–	97 23
2 80-2 99	2	36	96 11	1	21	93 40	1	15	98 51
3 00-3 19	1	7	96 42	–	–	93 40	1	7	99 10
3 20-3 39	1	3	96 55	1	3	93 68	–	–	99 10
3 40-3 69	2	35	98 13	2	35	97 04	–	–	99 10
3 70 or more	6	41	100 00	5	31	100 00	1	10	100 00
	Income above poverty level[1]								
Total	1 005	15 783	100 00	476	7 482	100 00	529	8 300	100 00
Less than 0 05	–	–	0 00	–	–	0 00	–	–	0 00
0 05-0 09	–	–	0 00	–	–	0 00	–	–	0 00
0 10-0 14	–	–	0 00	–	–	0 00	–	–	0 00
0 15-0 19	1	6	0 04	–	–	0 00	1	6	0 07
0 20-0 29	4	90	0 61	2	51	0 69	2	39	0 54
0 30-0 39	8	49	0 92	–	–	0 69	8	49	1 13
0 40-0 49	13	154	1 89	8	77	1 72	5	77	2 05
0 50-0 54	15	188	3 08	2	25	2 05	13	162	4 01
0 55-0 59	12	165	4 13	3	42	2 61	9	123	5 50
0 60-0 69	32	392	6 61	6	85	3 75	26	307	9 20
0 70-0 79	48	915	12 41	9	185	6 22	39	730	17 99
0 80-0 89	48	815	17 57	15	251	9 57	33	564	24 79
0 90-0 99	50	725	22 17	23	317	13 81	27	408	29 70
1 00-1 19	114	1 605	32 34	41	493	20 40	73	1 112	43 09
1 20-1 39	115	1 913	44 46	40	740	30 30	75	1 173	57 22
1 40-1 59	109	1 789	55 79	50	903	42 37	59	885	67 89
1 60-1 79	92	1 614	66 02	51	756	52 47	41	859	78 23
1 80-1 99	88	1 219	73 75	56	751	62 51	32	469	83 88
2 00-2 19	60	857	79 18	34	489	69 04	26	368	88 31
2 20-2 39	38	596	82 95	22	384	74 18	16	212	90 86
2 40-2 59	30	477	85 98	16	273	77 83	14	205	93 33
2 60-2 79	26	514	89 24	20	413	83 35	6	101	94 55
2 80-2 99	26	349	91 45	19	221	86 30	7	128	96 08
3 00-3 19	15	302	93 36	13	253	89 69	2	49	96 67
3 20-3 39	12	222	94 77	9	152	91 71	3	70	97 52
3 40-3 69	12	206	96 07	9	164	93 90	3	42	98 02
3 70 or more	37	621	100 00	28	457	100 00	9	164	100 00

Table 2-164. CUMULATIVE PERCENTAGE DISTRIBUTION OF RIBOFLAVIN INTAKE VALUES IN MILLIGRAMS FOR PERSONS AGED 55-64 YEARS BY SEX AND RACE FOR INCOME LEVELS UNITED STATES, 1971-74—Con.

Riboflavin in mg	White male			Black male			White female			Black female		
	Examined persons	Estimated population in thousands	Cumulative percent	Examined persons	Estimated population in thousands	Cumulative percent	Examined persons	Estimated population in thousands	Cumulative percent	Examined persons	Estimated population in thousands	Cumulative percent
	All incomes											
Total	504	8 200	100 00	85	703	100 00	552	9 112	100 00	115	871	100 00
Less than 0 05	–	–	0 00	–	–	0 00	–	–	0 00	–	–	0 00
0 05-0 09	–	–	0 00	–	–	0 00	–	–	0 00	–	–	0 00
0 10-0 14	–	–	0 00	–	–	0 00	–	–	0 00	2	7	0 79
0 15-0 19	–	–	0 00	–	–	0 00	–	–	0 00	2	11	2 04
0 20-0 29	2	51	0 63	–	–	0 00	2	39	0 43	2	9	3 03
0 30-0 39	–	–	0 63	–	–	0 00	4	29	0 74	6	20	5 28
0 40-0 49	5	62	1 39	2	12	1 78	7	116	2 01	5	48	10 84
0 50-0 54	3	44	1 92	1	3	2 23	16	193	4 13	3	10	12 01
0 55-0 59	4	58	2 63	1	10	3 61	9	118	5 43	5	45	17 14
0 60-0 69	6	85	3 67	4	18	6 20	29	370	9 49	7	55	23 44
0 70-0 79	10	221	6 36	4	35	11 20	37	688	17 04	7	75	32 02
0 80-0 89	14	227	9 13	7	94	24 58	30	565	23 24	10	64	39 34
0 90-0 99	20	311	12 92	8	63	33 59	23	355	27 14	12	153	56 87
1 00 1 19	45	662	20 99	13	113	49 71	83	1 380	42 28	14	77	65 72
1 20 1 39	47	877	31 69	7	54	57 44	75	1 255	56 05	15	121	79 59
1 40 1 59	52	903	42 70	5	70	67 42	58	940	66 36	9	53	85 67
1 60 1 79	55	790	52 33	4	52	74 88	51	1 017	77 52	4	58	92 34
1 80 1 99	57	787	61 93	5	17	77 26	32	532	83 35	5	16	94 16
2 00 2 19	35	580	69 00	8	53	84 83	29	399	87 73	1	5	94 75
2 20 2 39	26	434	74 29	3	14	86 85	18	252	90 49	2	10	95 87
2 40-2 59	18	323	78 24	2	7	87 83	13	196	92 64	2	26	98 85
2 60-2 79	21	436	83 56	2	12	89 57	8	161	94 41	–	–	98 85
2 80-2 99	20	243	86 51	–	–	89 57	9	146	96 01	–	–	98 85
3 00-3 19	15	289	90 04	–	–	89 57	2	49	96 54	1	7	99 64
3 20-3 39	10	154	91 93	–	–	89 57	3	70	97 31	–	–	99 64
3 40-3 69	10	188	94 22	2	28	93 52	3	42	97 78	–	–	99 64
3 70 or more	29	474	100 00	7	46	100 00	11	203	100 00	1	3	100 00
	Income below poverty level[1]											
Total	62	862	100 00	28	167	100 00	63	806	100 00	42	330	100 00
Less than 0 05	–	–	0 00	–	–	0 00	–	–	0 00	–	–	0 00
0 05-0 09	–	–	0 00	–	–	0 00	–	–	0 00	–	–	0 00
0 10-0 14	–	–	0 00	–	–	0 00	–	–	0 00	2	7	2 08
0 15-0 19	–	–	0 00	–	–	0 00	–	–	0 00	1	5	3 64
0 20-0 29	–	–	0 00	–	–	0 00	–	–	0 00	2	9	6 26
0 30-0 39	–	–	0 00	–	–	0 00	1	11	1 39	1	3	7 32
0 40-0 49	–	–	0 00	–	–	0 00	3	42	6 59	4	45	21 02
0 50-0 54	1	18	2 13	1	3	1 89	4	35	10 88	1	3	21 85
0 55-0 59	1	16	4 02	1	10	7 72	1	11	12 27	–	–	21 85
0 60-0 69	1	6	4 68	2	9	12 97	5	54	18 96	3	40	34 11
0 70-0 79	3	25	7 57	–	–	12 97	3	23	21 79	2	10	37 27
0 80-0 89	2	12	8 95	1	4	15 15	2	46	27 48	5	18	42 77
0 90-0 99	3	47	14 38	1	5	18 18	2	24	30 43	5	72	64 58
1 00-1 19	8	166	33 63	5	58	52 61	14	158	50 08	5	31	73 90
1 20-1 39	8	78	42 69	3	19	63 87	7	88	61 04	3	38	85 55
1 40-1 59	6	60	49 64	3	15	72 99	3	30	64 74	2	16	90 40
1 60-1 79	5	57	56 29	1	4	75 18	8	129	80 74	2	10	93 40
1 80-1 99	6	57	62 86	1	4	77 52	2	56	87 70	1	3	94 27
2 00-2 19	5	111	75 76	2	7	81 94	3	31	91 50	1	5	95 83
2 20-2 39	2	48	81 28	2	9	87 57	3	43	96 86	1	7	97 92
2 40-2 59	3	53	87 47	1	4	90 16	–	–	96 86	–	–	97 92
2 60-2 79	2	30	90 98	1	5	93 09	–	–	96 86	–	–	97 92
2 80-2 99	1	21	93 45	–	–	93 09	1	15	98 71	–	–	97 92
3 00-3 19	–	–	93 45	–	–	93 09	–	–	98 71	1	7	100 00
3 20-3 39	1	3	93 80	–	–	93 09	–	–	98 71	–	–	100 00
3 40-3 69	1	29	97 15	1	6	96 46	–	–	98 71	–	–	100 00
3 70 or more	3	25	100 00	2	6	100 00	1	10	100 00	–	–	100 00
	Income above poverty level[1]											
Total	421	6 955	100 00	48	435	100 00	460	7 746	100 00	67	511	100 00
Less than 0 05	–	–	0 00	–	–	0 00	–	–	0 00	–	–	0 00
0 05-0 09	–	–	0 00	–	–	0 00	–	–	0 00	–	–	0 00
0 10-0 14	–	–	0 00	–	–	0 00	–	–	0 00	–	–	0 00
0 15-0 19	–	–	0 00	–	–	0 00	–	–	0 00	1	6	1 13
0 20-0 29	2	51	0 74	–	–	0 00	2	39	0 50	–	–	1 13
0 30-0 39	–	–	0 74	–	–	0 00	3	18	0 73	4	13	3 63
0 40-0 49	5	62	1 63	2	12	2 87	4	74	1 68	1	3	4 27
0 50-0 54	2	25	2 00	–	–	2 87	12	159	3 73	1	4	4 97
0 55-0 59	3	42	2 60	–	–	2 87	5	89	4 88	4	34	11 67
0 60-0 69	5	80	3 74	1	5	4 03	22	293	8 66	4	14	14 48
0 70-0 79	6	175	6 26	3	10	6 38	34	665	17 25	5	64	27 08
0 80-0 89	11	193	9 03	4	58	19 72	28	519	23 95	5	46	35 99
0 90-0 99	17	264	12 82	5	48	30 79	21	331	28 22	6	76	50 93
1 00-1 19	35	463	19 48	6	30	37 66	64	1 045	41 72	8	42	59 12
1 20-1 39	36	705	29 62	4	36	45 83	63	1 091	55 79	12	82	75 24
1 40-1 59	46	843	41 74	2	55	58 43	53	852	66 79	6	33	81 77
1 60-1 79	47	699	51 79	3	49	69 63	39	810	77 26	2	48	91 20
1 80-1 99	51	730	62 29	4	13	72 58	28	456	83 14	4	13	93 74
2 00-2 19	28	443	68 66	6	46	83 10	26	368	87 89	–	–	93 74
2 20-2 39	20	316	73 21	1	5	84 21	15	209	90 59	1	3	94 30
2 40-2 59	15	270	77 10	1	3	84 80	12	179	92 89	2	26	99 39
2 60-2 79	19	406	82 93	1	7	86 48	6	101	94 20	–	–	99 39
2 80-2 99	19	221	86 11	–	–	86 48	7	128	95 84	–	–	99 39
3 00-3 19	13	253	89 75	–	–	86 48	2	49	96 47	–	–	99 39
3 20-3 39	9	152	91 93	–	–	86 48	3	70	97 38	–	–	99 39
3 40-3 69	8	141	93 96	1	22	91 55	3	42	97 92	–	–	99 39
3 70 or more	24	420	100 00	4	37	100 00	8	161	100 00	1	3	100 00

[1]Excludes unknown income

Table 2-165. CUMULATIVE PERCENTAGE DISTRIBUTION OF RIBOFLAVIN INTAKE VALUES IN MILLIGRAMS FOR PERSONS AGED 65 YEARS AND OVER BY SEX AND RACE FOR INCOME LEVELS UNITED STATES, 1971-74

Riboflavin in mg	Total			Male			Female		
	Examined persons	Estimated population in thousands	Cumulative percent	Examined persons	Estimated population in thousands	Cumulative percent	Examined persons	Estimated population in thousands	Cumulative percent
	All incomes								
Total	3 479	12 774	100 00	1 657	5 496	100 00	1 822	7 277	100 00
Less than 0 05	–	–	0 00	–	–	0 00	–	–	0 00
0 05-0 09	1	1	0 01	–	–	0 00	1	1	0 01
0 10-0 14	1	1	0 01	1	1	0 02	–	–	0 01
0 15-0 19	5	23	0 19	1	2	0 06	4	21	0 29
0 20-0 29	23	61	0 67	3	6	0 16	20	56	1 06
0 30-0 39	28	76	1 27	9	26	0 64	19	49	1 74
0 40-0 49	61	173	2 62	12	16	0 93	49	157	3 90
0 50-0 54	43	124	3 59	13	22	1 33	30	103	5 31
0 55-0 59	75	224	5 34	20	63	2 47	55	160	7 51
0 60-0 69	129	411	8 56	47	121	4 67	82	290	11 49
0 70-0 79	157	584	13 13	53	142	7 26	104	442	17 57
0 80-0 89	204	734	18 87	77	271	12 20	127	462	23 92
0 90-0 99	224	757	24 80	91	214	16 08	133	544	31 39
1 00-1 19	466	1 685	38 00	191	609	27 15	275	1 077	46 19
1 20-1 39	438	1 683	51 17	193	663	39 22	245	1 019	60 19
1 40-1 59	406	1 565	63 42	196	669	51 39	210	897	72 51
1 60-1 79	296	1 193	72 76	153	535	61 13	143	657	81 55
1 80-1 99	222	823	79 20	141	501	70 24	81	322	85 98
2 00-2 19	180	719	84 84	98	355	76 70	82	364	90 98
2 20-2 39	149	555	89 18	94	358	83 21	55	197	93 69
2 40-2 59	118	415	92 43	81	298	88 63	37	117	95 30
2 60-2 79	50	199	93 98	36	114	90 70	14	85	96 47
2 80-2 99	45	159	95 23	37	131	93 08	8	28	96 85
3 00-3 19	35	149	96 39	22	78	94 51	13	71	97 82
3 20-3 39	33	95	97 14	28	83	96 02	5	12	97 98
3 40-3 69	32	125	98 11	21	78	97 44	11	47	98 62
3 70 or more	58	241	100 00	39	141	100 00	19	100	100 00
	Income below poverty level[1]								
Total	816	2 259	100 00	335	787	100 00	481	1 472	100 00
Less than 0 05	–	–	0 00	–	–	0 00	–	–	0 00
0 05-0 09	–	–	0 00	–	–	0 00	–	–	0 00
0 10-0 14	1	1	0 05	1	1	0 13	–	–	0 00
0 15-0 19	1	8	0 39	–	–	0 13	1	8	0 53
0 20-0 29	14	36	2 00	2	2	0 33	12	35	2 89
0 30-0 39	13	22	2 98	2	2	0 61	11	20	4 25
0 40-0 49	23	39	4 72	7	9	1 71	16	31	6 32
0 50-0 54	14	36	6 33	5	7	2 62	9	29	8 31
0 55-0 59	24	76	9 68	5	22	5 37	19	54	11 98
0 60-0 69	39	98	14 00	19	48	11 44	20	50	15 37
0 70-0 79	48	119	19 29	16	35	15 83	32	85	21 14
0 80-0 89	57	146	25 74	20	47	21 81	37	99	27 85
0 90-0 99	52	149	32 34	16	24	24 80	36	126	36 38
1 00-1 19	123	368	48 62	43	95	36 88	80	273	54 89
1 20-1 39	101	294	61 63	47	106	50 33	54	188	67 66
1 40-1 59	90	275	73 81	38	101	63 13	52	175	79 53
1 60-1 79	42	106	78 51	19	39	68 14	23	67	84 06
1 80-1 99	45	123	83 97	25	70	77 01	20	53	87 69
2 00-2 19	33	103	88 55	12	30	80 84	21	73	92 66
2 20-2 39	33	88	92 44	20	46	86 67	13	42	95 53
2 40-2 59	20	73	95 68	10	41	91 87	10	32	97 71
2 60-2 79	9	16	96 38	5	10	93 14	4	6	98 12
2 80-2 99	7	12	96 90	7	12	94 61	–	–	98 12
3 00-3 19	3	12	97 42	3	12	96 12	–	–	98 12
3 20-3 39	5	8	97 77	4	7	97 02	1	1	98 17
3 40-3 69	7	24	98 85	3	14	98 83	4	10	98 86
3 70 or more	12	26	100 00	6	9	100 00	6	17	100 00
	Income above poverty level[1]								
Total	2 503	9 872	100 00	1 242	4 438	100 00	1 261	5 433	100 00
Less than 0 05	–	–	0 00	–	–	0 00	–	–	0 00
0 05-0 09	1	1	0 01	–	–	0 00	1	1	0 01
0 10-0 14	–	–	0 01	–	–	0 00	–	–	0 01
0 15-0 19	3	13	0 14	1	2	0 05	2	11	0 21
0 20-0 29	9	25	0 39	1	4	0 14	8	21	0 60
0 30-0 39	14	47	0 87	6	18	0 55	8	29	1 14
0 40-0 49	37	132	2 21	5	7	0 71	32	124	3 43
0 50-0 54	28	87	3 09	8	15	1 04	20	72	4 76
0 55-0 59	45	129	4 39	12	32	1 76	33	96	6 53
0 60-0 69	84	284	7 27	28	73	3 41	56	211	10 42
0 70-0 79	100	435	11 68	33	96	5 57	67	339	16 67
0 80-0 89	138	558	17 33	52	214	10 39	86	344	23 00
0 90-0 99	159	574	23 15	66	168	14 18	93	406	30 47
1 00-1 19	321	1 233	35 64	140	482	25 03	181	752	44 31
1 20-1 39	313	1 261	48 42	135	510	36 53	178	751	58 13
1 40-1 59	297	1 220	60 78	147	525	48 36	150	695	70 92
1 60-1 79	239	997	70 88	128	479	59 14	111	519	80 47
1 80-1 99	168	655	77 52	113	420	68 60	55	236	84 81
2 00-2 19	144	605	83 64	85	316	75 72	59	288	90 11
2 20-2 39	112	456	88 26	71	306	82 60	41	151	92 89
2 40-2 59	97	337	91 68	71	257	88 39	26	80	94 37
2 60-2 79	38	170	93 40	28	90	90 43	10	79	95 83
2 80-2 99	35	138	94 80	27	110	92 91	8	28	96 34
3 00-3 19	30	133	96 14	18	65	94 37	12	68	97 59
3 20-3 39	26	82	96 97	22	71	95 96	4	11	97 80
3 40-3 69	22	87	97 86	15	51	97 11	7	36	98 47
3 70 or more	43	212	100 00	30	128	100 00	13	83	100 00

Table 2-165. CUMULATIVE PERCENTAGE DISTRIBUTION OF RIBOFLAVIN INTAKE VALUES IN MILLIGRAMS FOR PERSONS AGED 65 YEARS AND OVER BY SEX AND RACE FOR INCOME LEVELS UNITED STATES, 1971-74—Con.

Riboflavin in mg	White male			Black male			White female			Black female		
	Examined persons	Estimated population in thousands	Cumulative percent	Examined persons	Estimated population in thousands	Cumulative percent	Examined persons	Estimated population in thousands	Cumulative percent	Examined persons	Estimated population in thousands	Cumulative percent
	All incomes											
Total	1 344	4 970	100 00	294	486	100 00	1 496	6 603	100 00	318	652	100 00
Less than 0 05	–	–	0 00	–	–	0 00	–	–	0 00	–	–	0 00
0 05-0 09	–	–	0 00	–	–	0 00	–	–	0 00	1	1	0 11
0 10-0 14	–	–	0 00	1	1	0 21	–	–	0 00	–	–	0 11
0 15-0 19	–	–	0 00	1	2	0 63	1	5	0 07	3	16	2 58
0 20-0 29	2	5	0 10	1	1	0 77	9	40	0 68	11	16	5 00
0 30-0 39	6	22	0 55	3	4	1 63	12	42	1 32	7	7	6 11
0 40-0 49	5	9	0 72	7	7	3 12	30	130	3 28	19	27	10 29
0 50-0 54	4	8	0 89	8	10	5 15	22	92	4 68	8	10	11 87
0 55-0 59	13	56	2 01	7	7	6 64	35	123	6 55	20	37	17 56
0 60-0 69	21	73	3 48	22	38	14 54	62	232	10 06	19	54	25 78
0 70-0 79	35	111	5 71	18	31	20 92	79	400	16 12	25	42	32 18
0 80-0 89	56	242	10 58	20	27	26 40	100	401	22 19	25	60	41 34
0 90-0 99	58	178	14 15	32	35	33 53	111	508	29 88	22	36	46 81
1 00-1 19	149	537	24 96	40	67	47 22	220	971	44 59	53	94	61 22
1 20-1 39	158	609	37 21	33	52	57 96	205	930	58 67	39	89	74 83
1 40-1 59	165	614	49 57	29	53	68 82	188	845	71 46	21	49	82 37
1 60-1 79	137	508	59 79	16	28	74 48	130	629	80 98	13	29	86 81
1 80-1 99	128	461	69 06	13	40	82 68	69	298	85 49	12	25	90 58
2 00-2 19	82	331	75 72	15	23	87 45	74	339	90 63	8	25	94 43
2 20-2 39	82	330	82 37	10	22	91 96	51	183	93 39	4	14	96 60
2 40-2 59	76	289	88 19	4	6	93 22	30	96	94 84	6	20	99 73
2 60-2 79	31	105	90 31	5	9	94 99	14	85	96 13	–	–	99 73
2 80-2 99	37	131	92 94	–	–	94 99	8	28	96 56	–	–	99 73
3 00-3 19	21	74	94 43	–	–	94 99	12	70	97 61	1	1	99 84
3 20-3 39	26	77	95 98	2	6	96 13	5	12	97 79	–	–	99 84
3 40-3 69	20	78	97 55	1	1	96 24	11	47	98 50	–	–	99 84
3 70 or more	32	122	100 00	6	18	100 00	18	99	100 00	1	1	100 00
	Income below poverty level[1]											
Total	204	595	100 00	128	186	100 00	321	1 165	100 00	158	300	100 00
Less than 0 05	–	–	0 00	–	–	0 00	–	–	0 00	–	–	0 00
0 05-0 09	–	–	0 00	–	–	0 00	–	–	0 00	–	–	0 00
0 10-0 14	–	–	0 00	1	1	0 56	–	–	0 00	–	–	0 00
0 15-0 19	–	–	0 00	–	–	0 56	–	–	0 00	1	8	2 61
0 20-0 29	1	1	0 15	1	1	0 92	5	24	2 05	7	11	6 19
0 30-0 39	1	1	0 34	1	1	1 50	6	15	3 31	5	5	8 00
0 40-0 49	3	4	1 00	4	5	4 04	6	20	5 03	10	11	11 50
0 50-0 54	–	–	1 00	5	7	7 88	4	22	6 89	5	8	14 03
0 55-0 59	3	19	4 12	2	3	9 53	11	38	10 16	8	16	19 35
0 60-0 69	7	25	8 26	11	20	20 32	13	30	12 77	7	19	25 83
0 70-0 79	7	23	12 05	9	12	26 74	17	70	18 74	15	15	30 95
0 80-0 89	12	40	18 73	8	7	30 71	23	79	25 54	14	20	37 45
0 90-0 99	4	13	20 96	12	10	36 23	26	111	35 06	10	15	42 33
1 00-1 19	25	67	32 20	18	28	51 40	49	211	53 14	30	58	61 58
1 20-1 39	32	88	47 01	15	18	60 90	37	142	65 32	17	46	76 97
1 40-1 59	28	87	61 66	9	13	67 80	42	155	78 61	9	17	82 61
1 60-1 79	12	26	66 09	7	13	74 83	20	64	84 07	3	3	83 64
1 80-1 99	21	65	77 00	4	5	77 45	13	40	87 49	7	14	88 19
2 00-2 19	5	18	80 09	7	12	83 78	18	70	93 49	3	3	89 29
2 20-2 39	13	29	84 93	6	15	91 83	11	30	96 03	2	12	93 45
2 40-2 59	9	40	91 68	1	1	92 26	5	13	97 11	5	20	100 00
2 60-2 79	2	3	92 16	3	7	96 04	4	6	97 63	–	–	100 00
2 80-2 99	7	12	94 11	–	–	96 04	–	–	97 63	–	–	100 00
3 00-3 19	3	12	96 11	–	–	96 04	–	–	97 63	–	–	100 00
3 20-3 39	4	7	97 30	–	–	96 04	1	1	97 68	–	–	100 00
3 40-3 69	2	14	99 60	1	1	96 34	4	10	98 56	–	–	100 00
3 70 or more	3	2	100 00	3	7	100 00	6	17	100 00	–	–	100 00
	Income above poverty level[1]											
Total	1 077	4 127	100 00	149	277	100 00	1 113	5 120	100 00	142	298	100 00
Less than 0 05	–	–	0 00	–	–	0 00	–	–	0 00	–	–	0 00
0 05-0 09	–	–	0 00	–	–	0 00	–	–	0 00	1	1	0 24
0 10-0 14	–	–	0 00	–	–	0 00	–	–	0 00	–	–	0 24
0 15-0 19	–	–	0 00	1	2	0 74	1	5	0 09	1	6	2 37
0 20-0 29	1	4	0 10	–	–	0 74	4	16	0 40	4	5	4 06
0 30-0 39	4	15	0 46	2	3	1 86	6	28	0 94	2	2	4 67
0 40-0 49	2	5	0 58	3	3	2 77	24	110	3 08	8	15	9 64
0 50-0 54	4	8	0 78	3	3	3 75	17	69	4 44	3	3	10 55
0 55-0 59	9	30	1 51	3	2	4 49	22	81	6 02	11	16	15 76
0 60-0 69	14	48	2 68	11	18	11 14	46	186	9 65	9	21	22 80
0 70-0 79	25	77	4 55	8	18	17 75	60	322	15 94	7	17	28 59
0 80-0 89	43	200	9 40	8	11	21 63	73	302	21 84	11	40	42 08
0 90-0 99	48	145	12 91	17	22	29 59	81	385	29 36	12	21	49 13
1 00-1 19	118	440	23 58	20	37	42 83	158	709	43 22	22	35	60 91
1 20-1 39	115	473	35 05	18	35	55 33	157	714	57 17	20	35	72 81
1 40-1 59	127	485	46 80	19	39	69 53	140	672	70 30	10	23	80 40
1 60-1 79	120	465	58 06	8	14	74 49	103	495	79 98	8	23	88 25
1 80-1 99	105	390	67 51	8	30	85 22	51	226	84 38	4	10	91 65
2 00-2 19	76	304	74 88	8	11	89 36	55	268	89 61	4	21	98 60
2 20-2 39	67	296	82 04	3	6	91 61	39	149	92 52	2	2	99 16
2 40-2 59	67	249	88 08	3	5	93 54	24	79	94 06	1	1	99 42
2 60-2 79	26	89	90 23	2	2	94 10	10	79	95 60	–	–	99 42
2 80-2 99	27	110	92 90	–	–	94 10	8	28	96 15	–	–	99 42
3 00-3 19	17	60	94 36	–	–	94 10	11	67	97 46	1	1	99 65
3 20-3 39	20	65	95 93	2	6	96 11	4	11	97 68	–	–	99 65
3 40-3 69	15	51	97 16	–	–	96 11	7	36	98 39	–	–	99 65
3 70 or more	27	117	100 00	2	11	100 00	12	82	100 00	1	1	100 00

[1]Excludes unknown income

Table 2-166. CUMULATIVE PERCENTAGE DISTRIBUTION OF RIBOFLAVIN INTAKE VALUES IN MILLIGRAMS PER 1,000 CALORIES FOR PERSONS AGED 1 YEAR BY SEX AND RACE FOR INCOME LEVELS UNITED STATES, 1971-74

(The standard for riboflavin at all ages is 0 55 milligrams per 1 000 calories)

Riboflavin in mg per 1 000 cal	Total			Male			Female		
	Examined persons	Estimated population in thousands	Cumulative percent	Examined persons	Estimated population in thousands	Cumulative percent	Examined persons	Estimated population in thousands	Cumulative percent
	All incomes								
Total	553	3 313	100 00	286	1 693	100 00	267	1 620	100 00
Less than 0 10	–	–	0 00	–	–	0 00	–	–	0 00
0 10 0 19	–	–	0 00	–	–	0 00	–	–	0 00
0 20 0 29	–	–	0 00	–	–	0 00	–	–	0 00
0 30 0 39	2	10	0 29	2	10	0 57	–	–	0 00
0 40 0 49	–	–	0 29	–	–	0 57	–	–	0 00
0 50 0 54	2	12	0 64	1	2	0 68	1	10	0 60
0 55 0 59	4	23	1 33	2	9	1 21	2	14	1 46
0 60 0 69	14	60	3 15	7	31	3 03	7	29	3 27
0 70 0 79	19	152	7 74	9	75	7 47	10	77	8 02
0 80 0 89	24	128	11 60	12	65	11 29	12	63	11 93
0 90 0 99	32	186	17 20	17	109	17 73	15	77	16 65
1 00 1 19	89	513	32 70	53	337	37 61	36	177	27 57
1 20 1 39	106	586	50 39	47	253	52 56	59	333	48 11
1 40 1 59	95	602	68 54	53	320	71 48	42	281	65 48
1 60 1 79	64	406	80 80	33	176	81 86	31	230	79 69
1 80 1 99	46	338	90 99	25	189	93 02	21	149	88 88
2 00 2 19	25	137	95 12	11	58	96 44	14	79	93 73
2 20 2 39	10	59	96 89	6	23	97 81	4	36	95 93
2 40 2 59	9	39	98 07	2	11	98 47	7	28	97 64
2 60 2 79	7	35	99 13	3	17	99 46	4	19	98 79
2 80 2 99	1	9	99 41	–	–	99 46	1	9	99 36
3 00 3 19	–	–	99 41	–	–	99 46	–	–	99 36
3 20 or more	4	20	100 00	3	9	100 00	1	10	100 00
	Income below poverty level[1]								
Total	139	610	100 00	68	309	100 00	71	302	100 00
Less than 0 10	–	–	0 00	–	–	0 00	–	–	0 00
0 10 0 19	–	–	0 00	–	–	0 00	–	–	0 00
0 20 0 29	–	–	0 00	–	–	0 00	–	–	0 00
0 30 0 39	–	–	0 00	–	–	0 00	–	–	0 00
0 40 0 49	–	–	0 00	–	–	0 00	–	–	0 00
0 50 0 54	1	2	0 32	1	2	0 64	–	–	0 00
0 55 0 59	2	3	0 85	1	1	0 96	1	2	0 73
0 60 0 69	8	41	7 56	2	15	5 81	6	26	9 35
0 70 0 79	2	21	11 07	2	21	12 76	–	–	9 35
0 80 0 89	9	26	15 40	5	16	17 99	4	10	12 76
0 90 0 99	5	27	19 86	3	11	21 56	2	16	18 13
1 00 1 19	30	114	38 60	17	61	41 25	13	54	35 90
1 20 1 39	22	64	49 16	10	25	49 32	12	40	48 99
1 40 1 59	23	131	70 66	10	63	69 81	13	68	71 54
1 60 1 79	14	50	78 84	5	22	76 84	9	28	80 88
1 80 1 99	12	77	91 45	7	49	92 81	5	28	90 05
2 00 2 19	1	7	92 52	–	–	92 81	1	7	92 23
2 20 2 39	5	22	96 10	4	14	97 26	1	8	94 91
2 40 2 59	4	19	99 20	1	8	100 00	3	10	98 38
2 60 2 79	1	5	100 00	–	–	100 00	1	5	100 00
2 80 2 99	–	–	100 00	–	–	100 00	–	–	100 00
3 00 3 19	–	–	100 00	–	–	100 00	–	–	100 00
3 20 or more	–	–	100 00	–	–	100 00	–	–	100 00
	Income above poverty level[1]								
Total	404	2 645	100 00	212	1 347	100 00	192	1 298	100 00
Less than 0 10	–	–	0 00	–	–	0 00	–	–	0 00
0 10 0 19	–	–	0 00	–	–	0 00	–	–	0 00
0 20 0 29	–	–	0 00	–	–	0 00	–	–	0 00
0 30 0 39	2	10	0 36	2	10	0 71	–	–	0 00
0 40 0 49	–	–	0 36	–	–	0 71	–	–	0 00
0 50 0 54	1	10	0 73	–	–	0 71	1	10	0 75
0 55 0 59	2	19	1 47	1	8	1 30	1	12	1 65
0 60 0 69	6	19	2 20	5	16	2 48	1	3	1 91
0 70 0 79	17	131	7 14	7	54	6 47	10	77	7 84
0 80 0 89	15	101	10 98	7	48	10 07	8	53	11 92
0 90 0 99	26	157	16 92	14	98	17 35	12	59	16 47
1 00 1 19	58	390	31 68	35	267	37 18	23	123	25 97
1 20 1 39	81	503	50 71	36	221	53 59	45	282	47 71
1 40 1 59	70	466	68 31	41	252	72 32	29	213	64 15
1 60 1 79	50	356	81 78	28	154	83 76	22	202	79 71
1 80 1 99	33	250	91 23	17	129	93 33	16	121	89 05
2 00 2 19	23	122	95 84	11	58	97 63	12	64	93 98
2 20 2 39	4	31	97 01	1	3	97 88	3	27	96 10
2 40 2 59	5	20	97 77	1	3	98 08	4	17	97 44
2 60 2 79	6	30	98 91	3	17	99 31	3	14	98 49
2 80 2 99	1	9	99 26	–	–	99 31	1	9	99 20
3 00 3 19	–	–	99 26	–	–	99 31	–	–	99 20
3 20 or more	4	20	100 00	3	9	100 00	1	10	100 00

Table 2-166. CUMULATIVE PERCENTAGE DISTRIBUTION OF RIBOFLAVIN INTAKE VALUES IN MILLIGRAMS PER 1,000 CALORIES FOR PERSONS AGED 1 YEAR BY SEX AND RACE FOR INCOME LEVELS UNITED STATES, 1971-74—Con.

[The standard for riboflavin at all ages is 0 55 milligrams per 1 000 calories]

Riboflavin in mg per 1 000 cal	White male			Black male			White female			Black female		
	Examined persons	Estimated population in thousands	Cumulative percent	Examined persons	Estimated population in thousands	Cumulative percent	Examined persons	Estimated population in thousands	Cumulative percent	Examined persons	Estimated population in thousands	Cumulative percent
	All incomes											
Total	211	1 402	100 00	72	280	100 00	189	1 328	100 00	73	257	100 00
Less than 0 10	–	–	0 00	–	–	0 00	–	–	0 00	–	–	0 00
0 10 0 19	–	–	0 00	–	–	0 00	–	–	0 00	–	–	0 00
0 20 0 29	–	–	0 00	–	–	0 00	–	–	0 00	–	–	0 00
0 30 0 39	1	5	0 38	1	4	1 53	–	–	0 00	–	–	0 00
0 40 0 49	–	–	0 38	–	–	1 53	–	–	0 00	–	–	0 00
0 50 0 54	–	–	0 38	1	2	2 23	1	10	0 73	–	–	0 00
0 55 0 59	1	8	0 94	1	1	2 58	1	12	1 61	1	2	0 86
0 60 0 69	6	30	3 06	1	1	3 05	–	–	1 61	7	29	12 32
0 70-0 79	6	52	6 80	3	23	11 15	5	51	5 45	4	17	19 03
0 80 0 89	7	48	10 19	5	17	17 23	7	46	8 90	5	17	25 82
0 90 0 99	11	91	16 66	6	18	23 82	9	47	12 45	6	29	37 28
1 00 1 19	39	296	37 78	14	41	38 32	24	134	22 58	12	42	53 76
1 20 1 39	26	175	50 30	20	77	65 63	46	297	44 95	13	36	67 69
1 40 1 59	45	270	69 59	8	50	83 44	33	256	64 22	7	14	73 09
1 60 1 79	30	161	81 10	3	14	88 56	22	194	78 84	9	36	87 15
1 80 1 99	19	160	92 51	5	25	97 50	14	115	87 47	6	26	97 13
2 00 2 19	8	55	96 41	3	3	98 66	14	79	93 40	–	–	97 13
2 20 2 39	4	13	97 36	1	4	100 00	3	29	95 59	–	–	97 13
2 40 2 59	2	11	98 16	–	–	100 00	4	20	97 13	3	7	100 00
2 60 2 79	3	17	99 34	–	–	100 00	4	19	98 52	–	–	100 00
2 80 2 99	–	–	99 34	–	–	100 00	1	9	99 22	–	–	100 00
3 00 3 19	–	–	99 34	–	–	100 00	–	–	99 22	–	–	100 00
3 20 or more	3	9	100 00	–	–	100 00	1	10	100 00	–	–	100 00
	Income below poverty level[1]											
Total	30	158	100 00	38	151	100 00	27	146	100 00	42	142	100 00
Less than 0 10	–	–	0 00	–	–	0 00	–	–	0 00	–	–	0 00
0 10 0 19	–	–	0 00	–	–	0 00	–	–	0 00	–	–	0 00
0 20-0 29	–	–	0 00	–	–	0 00	–	–	0 00	–	–	0 00
0 30 0 39	–	–	0 00	–	–	0 00	–	–	0 00	–	–	0 00
0 40 0 49	–	–	0 00	–	–	0 00	–	–	0 00	–	–	0 00
0 50 0 54	–	–	0 00	1	2	1 31	–	–	0 00	–	–	0 00
0 55 0 59	–	–	0 00	1	1	1 96	–	–	0 00	1	2	1 56
0 60 0 69	2	15	9 50	–	–	1 96	–	–	0 00	6	26	19 85
0 70 0 79	–	–	9 50	2	21	16 17	–	–	0 00	–	–	19 85
0 80 0 89	2	11	16 59	3	5	19 46	2	4	2 53	2	7	24 47
0 90 0 99	–	–	16 59	3	11	26 76	–	–	2 53	2	16	35 88
1 00 1 19	7	26	32 86	10	35	50 02	5	18	14 49	8	36	61 29
1 20 1 39	3	9	38 73	7	16	60 38	4	21	28 84	8	19	74 31
1 40 1 59	6	38	62 74	4	25	77 20	6	51	63 79	6	12	82 91
1 60 1 79	3	8	68 01	2	13	86 07	4	15	73 72	5	14	92 51
1 80 1 99	3	32	88 32	4	17	97 51	2	12	82 16	2	7	97 25
2 00 2 19	–	–	88 32	–	–	97 51	1	7	86 64	–	–	97 25
2 20 2 39	3	10	94 63	1	4	100 00	1	8	92 18	–	–	97 25
2 40 2 59	1	8	100 00	–	–	100 00	1	7	96 66	2	4	100 00
2 60 2 79	–	–	100 00	–	–	100 00	1	5	100 00	–	–	100 00
2 80 2 99	–	–	100 00	–	–	100 00	–	–	100 00	–	–	100 00
3 00 3 19	–	–	100 00	–	–	100 00	–	–	100 00	–	–	100 00
3 20 or more	–	–	100 00	–	–	100 00	–	–	100 00	–	–	100 00
	Income above poverty level[1]											
Total	178	1 223	100 00	32	118	100 00	159	1 169	100 00	30	107	100 00
Less than 0 10	–	–	0 00	–	–	0 00	–	–	0 00	–	–	0 00
0 10 0 19	–	–	0 00	–	–	0 00	–	–	0 00	–	–	0 00
0 20 0 29	–	–	0 00	–	–	0 00	–	–	0 00	–	–	0 00
0 30 0 39	1	5	0 44	1	4	3 62	–	–	0 00	–	–	0 00
0 40 0 49	–	–	0 44	–	–	3 62	–	–	0 00	–	–	0 00
0 50 0 54	–	–	0 44	–	–	3 62	1	10	0 83	–	–	0 00
0 55 0 59	1	8	1 08	–	–	3 62	1	12	1 83	–	–	0 00
0 60 0 69	4	15	2 28	1	1	4 72	–	–	1 83	1	3	3 27
0 70 0 79	6	52	6 56	1	1	5 79	5	51	6 19	4	17	19 47
0 80 0 89	5	36	9 54	2	12	15 98	5	42	9 79	3	11	29 70
0 90-0 99	11	91	16 95	3	7	22 27	8	46	13 71	4	13	42 16
1 00 1 19	31	262	38 33	4	6	26 95	19	117	23 71	4	6	48 05
1 20 1 39	23	166	51 92	12	54	72 22	41	274	47 10	4	9	56 26
1 40 1 59	38	231	70 84	3	21	89 86	27	205	64 60	1	2	57 82
1 60 1 79	27	153	83 36	1	1	90 68	18	180	79 96	4	23	78 95
1 80 1 99	15	117	92 93	1	8	97 26	12	102	88 70	4	19	96 73
2 00 2 19	8	55	97 40	3	3	100 00	12	64	94 18	–	–	96 73
2 20 2 39	1	3	97 67	–	–	100 00	2	21	95 97	–	–	96 73
2 40 2 59	1	3	97 89	–	–	100 00	3	14	97 15	1	3	100 00
2 60 2 79	3	17	99 25	–	–	100 00	3	14	98 32	–	–	100 00
2 80 2 99	–	–	99 25	–	–	100 00	1	9	99 11	–	–	100 00
3 00 3 19	–	–	99 25	–	–	100 00	–	–	99 11	–	–	100 00
3 20 or more	3	9	100 00	–	–	100 00	1	10	100 00	–	–	100 00

[1]Excludes unknown income

301-835 O - 79 - 27

Table 2-167. CUMULATIVE PERCENTAGE DISTRIBUTION OF RIBOFLAVIN INTAKE VALUES IN MILLIGRAMS PER 1,000 CALORIES FOR PERSONS AGED 2-3 YEARS BY SEX AND RACE FOR INCOME LEVELS UNITED STATES, 1971-74

[The standard for riboflavin at all ages is 0.55 milligrams per 1 000 calories]

Riboflavin in mg per 1 000 cal	Total			Male			Female		
	Examined persons	Estimated population in thousands	Cumulative percent	Examined persons	Estimated population in thousands	Cumulative percent	Examined persons	Estimated population in thousands	Cumulative percent
	All incomes								
Total	1 170	6 963	100 00	606	3 554	100 00	564	3 409	100 00
Less than 0 10	–	–	0 00	–	–	0 00	–	–	0 00
0 10 0 19	–	–	0 00	–	–	0 00	–	–	0 00
0 20 0 29	2	13	0 19	2	13	0 38	–	–	0 00
0 30 0 39	6	27	0 58	3	17	0 85	3	10	0 30
0 40 0 49	15	117	2 27	7	48	2 19	8	70	2 35
0 50 0 54	19	133	4 19	7	51	3 62	12	83	4 78
0 55 0 59	15	44	4 81	9	24	4 31	6	19	5 34
0 60 0 69	48	263	8 59	26	145	8 40	22	118	8 79
0 70 0 79	80	491	15 64	43	259	15 70	37	231	15 58
0 80 0 89	104	506	22 90	60	283	23 65	44	223	22 11
0 90 0 99	127	762	33 84	70	447	36 23	57	315	31 35
1 00 1 19	249	1 566	56 34	133	827	59 49	116	740	53 05
1 20 1 39	212	1 415	76 66	115	726	79 91	97	689	73 26
1 40 1 59	123	723	87 03	48	281	87 83	75	441	86 20
1 60 1 79	75	423	93 11	34	195	93 31	41	229	92 90
1 80 1 99	41	194	95 89	20	104	96 24	21	90	95 53
2 00 2 19	25	118	97 59	16	70	98 22	9	48	96 93
2 20 2 39	11	48	98 27	6	26	98 95	5	22	97 58
2 40 2 59	9	55	99 07	4	23	99 59	5	33	98 53
2 60 2 79	4	30	99 50	1	6	99 77	3	24	99 23
2 80 2 99	1	5	99 57	–	–	99 77	1	5	99 37
3 00 3 19	2	8	99 69	2	8	100 00	–	–	99 37
3 20 or more	2	22	100 00	–	–	100 00	2	22	100 00
	Income below poverty level[1]								
Total	312	1 292	100 00	165	691	100 00	147	600	100 00
Less than 0 10	–	–	0 00	–	–	0 00	–	–	0 00
0 10 0 19	–	–	0 00	–	–	0 00	–	–	0 00
0 20 0 29	–	–	0 00	–	–	0 00	–	–	0 00
0 30 0 39	3	8	0 65	2	7	1 05	1	1	0 19
0 40 0 49	4	40	3 72	3	16	3 36	1	24	4 13
0 50 0 54	7	36	6 53	1	10	4 81	6	26	8 53
0 55 0 59	7	13	7 53	6	11	6 46	1	1	8 77
0 60 0 69	16	47	11 14	10	34	11 37	6	13	10 87
0 70 0 79	29	115	20 04	15	57	19 64	14	58	20 50
0 80 0 89	34	99	27 69	22	71	29 95	12	28	25 09
0 90 0 99	31	166	40 54	16	91	43 04	15	75	37 66
1 00 1 19	58	235	58 72	29	119	60 18	29	116	57 05
1 20 1 39	51	213	75 20	27	128	78 69	24	85	71 18
1 40 1 59	26	117	84 24	10	42	84 74	16	75	83 67
1 60 1 79	14	56	88 59	7	35	89 75	7	22	87 25
1 80 1 99	12	44	92 02	6	29	93 94	6	15	89 81
2 00 2 19	10	38	94 99	6	19	96 73	4	19	92 99
2 20 2 39	2	3	95 20	1	1	96 88	1	2	93 25
2 40 2 59	4	26	97 20	2	11	98 50	2	15	95 71
2 60 2 79	2	27	99 33	1	6	99 43	1	21	99 21
2 80 2 99	1	5	99 69	–	–	99 43	1	5	100 00
3 00 3 19	1	4	100 00	1	4	100 00	–	–	100 00
3 20 or more	–	–	100 00	–	–	100 00	–	–	100 00
	Income above poverty level[1]								
Total	835	5 553	100 00	434	2 808	100 00	401	2 744	100 00
Less than 0 10	–	–	0 00	–	–	0 00	–	–	0 00
0 10 0 19	–	–	0 00	–	–	0 00	–	–	0 00
0 20 0 29	2	13	0 24	2	13	0 47	–	–	0 00
0 30 0 39	3	19	0 58	1	10	0 82	2	9	0 34
0 40 0 49	10	76	1 95	4	32	1 95	6	45	1 96
0 50 0 54	12	97	3 70	6	41	3 40	6	56	4 01
0 55 0 59	8	31	4 26	3	13	3 86	5	18	4 66
0 60 0 69	32	217	8 16	16	111	7 83	16	105	8 49
0 70 0 79	50	372	14 86	28	202	15 03	22	170	14 68
0 80 0 89	67	401	22 08	37	210	22 49	30	191	21 66
0 90 0 99	95	588	32 66	53	348	34 88	42	240	30 39
1 00 1 19	186	1 273	55 59	102	682	59 15	84	592	51 95
1 20 1 39	156	1 183	76 90	86	585	79 98	70	598	73 76
1 40 1 59	95	596	87 64	38	240	88 51	57	357	86 75
1 60 1 79	59	364	94 19	27	160	94 21	32	204	94 18
1 80 1 99	28	145	96 81	14	75	96 88	14	70	96 73
2 00 2 19	15	80	98 24	10	51	98 70	5	29	97 77
2 20 2 39	9	45	99 06	5	25	99 59	4	20	98 51
2 40 2 59	5	29	99 59	2	12	100 00	3	18	99 16
2 60 2 79	1	1	99 61	–	–	100 00	1	1	99 21
2 80 2 99	–	–	99 61	–	–	100 00	–	–	99 21
3 00 3 19	–	–	99 61	–	–	100 00	–	–	99 21
3 20 or more	2	22	100 00	–	–	100 00	2	22	100 00

Table 2-167. CUMULATIVE PERCENTAGE DISTRIBUTION OF RIBOFLAVIN INTAKE VALUES IN MILLIGRAMS PER 1,000 CALORIES FOR PERSONS AGED 2-3 YEARS BY SEX AND RACE FOR INCOME LEVELS UNITED STATES, 1971-74—Con.

(The standard for riboflavin at all ages is 0.55 milligrams per 1 000 calories)

Riboflavin in mg per 1 000 cal	White male			Black male			White female			Black female		
	Examined persons	Estimated population in thousands	Cumulative percent	Examined persons	Estimated population in thousands	Cumulative percent	Examined persons	Estimated population in thousands	Cumulative percent	Examined persons	Estimated population in thousands	Cumulative percent
	All incomes											
Total	443	2 997	100 00	149	479	100 00	414	2 873	100 00	144	505	100 00
Less than 0 10	–	–	0 00	–	–	0 00	–	–	0 00	–	–	0 00
0 10 0 19	–	–	0 00	–	–	0 00	–	–	0 00	–	–	0 00
0 20 0 29	1	2	0 08	1	11	2 31	–	–	0 00	–	–	0 00
0 30 0 39	3	17	0 64	–	–	2 31	2	9	0 32	1	1	0 23
0 40 0 49	5	34	1 78	2	14	5 13	8	70	2 75	–	–	0 23
0 50 0 54	2	35	2 95	5	15	8 36	7	64	4 99	5	18	3 86
0 55 0 59	5	18	3 56	4	6	9 69	2	14	5 48	4	5	4 90
0 60 0 69	15	124	7 70	11	21	14 09	11	66	7 78	11	51	15 09
0 70 0 79	24	193	14 16	17	52	24 92	26	159	13 32	10	62	27 42
0 80 0 89	37	215	21 33	20	46	34 53	30	194	20 08	14	29	33 11
0 90 0 99	52	370	33 67	17	67	48 44	37	253	28 88	19	55	43 96
1 00 1 19	93	665	55 87	36	142	77 99	88	642	51 24	28	97	63 22
1 20 1 39	95	659	77 85	18	62	90 92	76	627	73 09	20	54	73 93
1 40 1 59	47	280	87 21	1	1	91 16	61	376	86 19	13	63	86 43
1 60 1 79	32	192	93 61	2	3	91 73	35	218	93 79	5	9	88 25
1 80 1 99	12	75	96 10	7	26	97 21	14	74	96 36	6	12	90 53
2 00 2 19	10	60	98 11	5	7	98 59	8	46	97 97	1	2	90 85
2 20 2 39	5	25	98 94	1	1	98 80	3	17	98 57	2	5	91 77
2 40 2 59	3	21	99 64	1	2	99 18	5	33	99 70	–	–	91 77
2 60 2 79	1	6	99 86	–	–	99 18	–	–	99 70	3	24	96 49
2 80 2 99	–	–	99 86	–	–	99 18	–	–	99 70	1	5	97 43
3 00 3 19	1	4	100 00	1	4	100 00	–	–	99 70	–	–	97 43
3 20 or more	–	–	100 00	–	–	100 00	1	9	100 00	1	13	100 00
	Income below poverty level[1]											
Total	72	423	100 00	89	251	100 00	68	363	100 00	79	238	100 00
Less than 0 10	–	–	0 00	–	–	0 00	–	–	0 00	–	–	0 00
0 10 0 19	–	–	0 00	–	–	0 00	–	–	0 00	–	–	0 00
0 20 0 29	–	–	0 00	–	–	0 00	–	–	0 00	–	–	0 00
0 30 0 39	2	7	1 71	–	–	0 00	–	–	0 00	1	1	0 49
0 40 0 49	2	14	5 14	1	2	0 60	1	24	6 51	–	–	0 49
0 50 0 54	–	–	5 14	1	10	4 59	1	8	8 73	5	18	8 21
0 55 0 59	2	5	6 33	4	6	7 12	–	–	8 73	1	1	8 82
0 60 0 69	3	19	10 81	7	15	13 11	1	1	9 14	5	11	13 52
0 70 0 79	4	20	15 60	10	31	25 63	7	24	15 83	7	34	27 63
0 80 0 89	6	24	21 30	15	40	41 35	3	14	19 76	9	13	33 24
0 90 0 99	7	55	34 31	9	36	55 48	5	49	33 14	10	27	44 57
1 00 1 19	12	78	52 71	17	41	71 71	13	63	50 46	16	54	67 10
1 20 1 39	12	74	70 20	14	53	92 79	13	61	67 41	11	23	76 93
1 40 1 59	9	41	79 83	1	1	93 26	11	59	83 59	5	16	83 79
1 60 1 79	5	32	87 38	2	3	94 35	5	17	88 26	2	5	85 71
1 80 1 99	4	26	93 45	2	3	95 66	3	10	91 13	3	5	87 80
2 00 2 19	2	12	96 25	3	4	97 31	3	17	95 94	1	2	88 48
2 20 2 39	–	–	96 25	1	1	97 72	–	–	95 94	1	2	89 15
2 40 2 59	1	9	98 49	1	2	98 43	2	15	100 00	–	–	89 15
2 60 2 79	1	6	100 00	–	–	98 43	–	–	100 00	1	21	97 99
2 80 2 99	–	–	100 00	–	–	98 43	–	–	100 00	1	5	100 00
3 00 3 19	–	–	100 00	1	4	100 00	–	–	100 00	–	–	100 00
3 20 or more	–	–	100 00	–	–	100 00	–	–	100 00	–	–	100 00
	Income above poverty level[1]											
Total	365	2 529	100 00	59	219	100 00	336	2 456	100 00	59	257	100 00
Less than 0 10	–	–	0 00	–	–	0 00	–	–	0 00	–	–	0 00
0 10 0 19	–	–	0 00	–	–	0 00	–	–	0 00	–	–	0 00
0 20 0 29	1	2	0 09	1	11	5 04	–	–	0 00	–	–	0 00
0 30 0 39	1	10	0 47	–	–	5 04	2	9	0 38	–	–	0 00
0 40 0 49	3	20	1 25	1	12	10 53	6	45	2 19	–	–	0 00
0 50 0 54	2	35	2 64	4	5	13 00	6	56	4 48	–	–	0 00
0 55 0 59	3	13	3 16	–	–	13 00	2	14	5 05	3	4	1 49
0 60 0 69	12	105	7 32	4	6	15 76	10	65	7 69	6	40	17 20
0 70 0 79	20	173	14 17	7	20	25 06	18	131	13 04	3	29	28 43
0 80 0 89	30	189	21 64	5	7	28 04	26	177	20 26	4	14	33 92
0 90 0 99	45	315	34 09	7	23	38 38	32	204	28 57	9	28	44 81
1 00 1 19	79	561	56 28	19	101	84 34	72	548	50 88	12	44	61 87
1 20 1 39	81	572	78 91	4	9	88 42	62	563	73 80	7	28	72 75
1 40 1 59	38	240	88 38	–	–	88 42	48	308	86 35	8	47	91 02
1 60 1 79	27	160	94 71	–	–	88 42	29	200	94 47	2	3	92 30
1 80 1 99	8	49	96 64	5	23	98 87	11	63	97 06	2	2	93 18
2 00 2 19	8	49	98 56	2	2	100 00	5	29	98 22	–	–	93 18
2 20 2 39	5	25	99 54	–	–	100 00	3	17	98 93	1	3	94 37
2 40 2 59	2	12	100 00	–	–	100 00	3	18	99 65	–	–	94 37
2 60 2 79	–	–	100 00	–	–	100 00	–	–	99 65	1	1	94 94
2 80 2 99	–	–	100 00	–	–	100 00	–	–	99 65	–	–	94 94
3 00 3 19	–	–	100 00	–	–	100 00	–	–	99 65	–	–	94 94
3 20 or more	–	–	100 00	–	–	100 00	1	9	100 00	1	13	100 00

[1]Excludes unknown income

Table 2-168. CUMULATIVE PERCENTAGE DISTRIBUTION OF RIBOFLAVIN INTAKE VALUES IN MILLIGRAMS PER 1,000 CALORIES FOR PERSONS AGED 4-5 YEARS BY SEX AND RACE FOR INCOME LEVELS UNITED STATES, 1971-74

(The standard for riboflavin at all ages is 0 55 milligrams per 1 000 calories)

Riboflavin in mg per 1 000 cal	Total			Male			Female		
	Examined persons	Estimated population in thousands	Cumulative percent	Examined persons	Estimated population in thousands	Cumulative percent	Examined persons	Estimated population in thousands	Cumulative percent
	All incomes								
Total	1 172	6 672	100 00	577	3 379	100 00	595	3 294	100 00
Less than 0 10	–	–	0 00	–	–	0 00	–	–	0 00
0 10 0 19	–	–	0 00	–	–	0 00	–	–	0 00
0 20 0 29	–	–	0 00	–	–	0 00	–	–	0 00
0 30 0 39	3	16	0 24	2	15	0 43	1	1	0 03
0 40 0 49	16	83	1 48	9	68	2 43	7	15	0 50
0 50 0 54	12	71	2 55	7	38	3 56	5	33	1 51
0 55-0 59	28	135	4 57	11	69	5 60	17	66	3 52
0 60-0 69	53	312	9 25	33	203	11 62	20	108	6 81
0 70-0 79	117	692	19 61	58	328	21 32	59	364	17 86
0 80-0 89	125	678	29 78	63	302	30 25	62	377	29 30
0 90-0 99	137	783	41 52	59	332	40 09	78	451	42 99
1 00 1 19	258	1 425	62 88	135	768	62 82	123	657	62 94
1 20 1 39	200	1 205	80 95	104	669	82 63	96	536	79 22
1 40 1 59	127	732	91 91	57	326	92 28	70	406	91 54
1 60 1 79	51	286	96 21	21	141	96 45	30	145	95 95
1 80 1 99	22	113	97 90	7	33	97 44	15	80	98 38
2 00 2 19	12	70	98 95	6	39	98 59	6	31	99 31
2 20 2 39	6	55	99 77	4	45	99 94	2	10	99 60
2 40 2 59	1	4	99 83	–	–	99 94	1	4	99 72
2 60 2 79	2	8	99 95	–	–	99 94	2	8	99 96
2 80 2 99	2	3	100 00	1	2	100 00	1	1	100 00
3 00 3 19	–	–	100 00	–	–	100 00	–	–	100 00
3 20 or more	–	–	100 00	–	–	100 00	–	–	100 00
	Income below poverty level[1]								
Total	315	1 319	100 00	166	717	100 00	149	602	100 00
Less than 0 10	–	–	0 00	–	–	0 00	–	–	0 00
0 10-0 19	–	–	0 00	–	–	0 00	–	–	0 00
0 20 0 29	–	–	0 00	–	–	0 00	–	–	0 00
0 30 0 39	–	–	0 00	–	–	0 00	–	–	0 00
0 40 0 49	9	39	2 96	5	29	4 00	4	10	1 71
0 50-0 54	7	25	4 85	4	17	6 43	3	8	2 96
0 55-0 59	9	43	8 14	6	40	12 00	3	4	3 56
0 60-0 69	17	86	14 63	11	75	22 51	6	10	5 24
0 70-0 79	39	182	28 44	20	106	37 29	19	76	17 90
0 80-0 89	37	141	39 11	19	57	45 26	18	84	31 78
0 90-0 99	42	150	50 46	19	53	52 70	23	96	47 79
1 00 1 19	72	280	71 68	39	127	70 35	33	153	73 26
1 20 1 39	49	232	89 26	22	117	86 63	27	115	92 39
1 40 1 59	21	66	94 27	12	32	91 05	9	34	98 10
1 60 1 79	7	53	98 31	6	52	98 25	1	2	98 37
1 80 1 99	2	8	98 88	–	–	98 25	2	8	99 62
2 00 2 19	2	10	99 67	2	10	99 72	–	–	99 62
2 20 2 39	1	2	99 85	–	–	99 72	1	2	100 00
2 40 2 59	–	–	99 85	–	–	99 72	–	–	100 00
2 60 2 79	–	–	99 85	–	–	99 72	–	–	100 00
2 80 2 99	1	2	100 00	1	2	100 00	–	–	100 00
3 00 3 19	–	–	100 00	–	–	100 00	–	–	100 00
3 20 or more	–	–	100 00	–	–	100 00	–	–	100 00
	Income above poverty level[1]								
Total	831	5 212	100 00	400	2 594	100 00	431	2 618	100 00
Less than 0 10	–	–	0 00	–	–	0 00	–	–	0 00
0 10-0 19	–	–	0 00	–	–	0 00	–	–	0 00
0 20-0 29	–	–	0 00	–	–	0 00	–	–	0 00
0 30-0 39	3	16	0 30	2	15	0 56	1	1	0 04
0 40-0 49	7	44	1 14	4	39	2 06	3	5	0 24
0 50-0 54	5	47	2 04	3	21	2 86	2	26	1 23
0 55-0 59	18	84	3 65	5	29	3 97	13	55	3 33
0 60 0 69	35	224	7 95	22	128	8 91	13	96	6 99
0 70 0 79	75	498	17 51	37	218	17 32	38	280	17 69
0 80 0 89	84	515	27 39	42	233	26 29	42	283	28 49
0 90-0 99	91	610	39 10	39	275	36 89	52	335	41 28
1 00 1 19	181	1 132	60 82	94	639	61 51	87	494	60 14
1 20 1 39	148	947	78 99	80	535	82 15	68	412	75 86
1 40 1 59	104	651	91 48	44	281	93 00	60	369	89 96
1 60 1 79	42	220	95 69	14	80	96 10	28	139	95 28
1 80 1 99	19	99	97 60	6	27	97 15	13	72	98 04
2 00 2 19	10	59	98 73	4	28	98 25	6	31	99 22
2 20 2 39	5	53	99 75	4	45	100 00	1	7	99 50
2 40 2 59	1	4	99 82	–	–	100 00	1	4	99 65
2 60 2 79	2	8	99 98	–	–	100 00	2	8	99 95
2 80 2 99	1	1	100 00	–	–	100 00	1	1	100 00
3 00 3 19	–	–	100 00	–	–	100 00	–	–	100 00
3 20 or more	–	–	100 00	–	–	100 00	–	–	100 00

Table 2-168. CUMULATIVE PERCENTAGE DISTRIBUTION OF RIBOFLAVIN INTAKE VALUES IN MILLIGRAMS PER 1,000 CALORIES FOR PERSONS AGED 4-5 YEARS BY SEX AND RACE FOR INCOME LEVELS UNITED STATES, 1971-74—Con.

[The standard for riboflavin at all ages is 0 55 milligrams per 1 000 calories]

Riboflavin in mg per 1 000 cal	White male			Black male			White female			Black female		
	Examined persons	Estimated population in thousands	Cumulative percent	Examined persons	Estimated population in thousands	Cumulative percent	Examined persons	Estimated population in thousands	Cumulative percent	Examined persons	Estimated population in thousands	Cumulative percent
	All incomes											
Total	436	2 866	100 00	138	486	100 00	428	2 755	100 00	161	511	100 00
Less than 0 10	–	–	0 00	–	–	0 00	–	–	0 00	–	–	0 00
0 10 0 19	–	–	0 00	–	–	0 00	–	–	0 00	–	–	0 00
0 20 0 29	–	–	0 00	–	–	0 00	–	–	0 00	–	–	0 00
0 30 0 39	1	2	0 07	1	13	2 59	–	–	0 00	1	1	0 22
0 40 0 49	5	57	2 06	4	10	4 74	1	2	0 07	6	13	2 83
0 50 0 54	3	24	2 90	4	14	7 63	2	12	0 51	3	21	7 03
0 55 0 59	7	55	4 81	4	14	10 52	13	54	2 47	4	12	9 37
0 60 0 69	24	177	10 99	9	26	15 97	13	79	5 33	7	30	15 18
0 70 0 79	42	249	19 66	16	79	32 30	32	279	15 45	26	81	31 12
0 80 0 89	43	249	28 34	20	53	43 15	42	303	26 44	20	74	45 58
0 90 0 99	41	278	38 05	18	54	54 31	50	365	39 69	27	83	61 86
1 00 1 19	102	650	60 73	31	100	74 95	87	558	59 92	35	91	79 70
1 20 1 39	89	613	82 11	15	56	86 51	77	467	76 88	18	63	91 96
1 40 1 59	48	293	92 33	8	25	91 57	63	385	90 85	6	16	95 02
1 60 1 79	18	131	96 91	3	10	93 55	24	124	95 35	6	21	99 21
1 80 1 99	6	29	97 94	1	4	94 35	13	76	98 10	1	3	99 75
2 00 2 19	4	24	98 77	2	15	97 47	6	31	99 22	–	–	99 75
2 20 2 39	3	35	100 00	1	10	99 58	2	10	99 57	–	–	99 75
2 40 2 59	–	–	100 00	–	–	99 58	1	4	99 71	–	–	99 75
2 60 2 79	–	–	100 00	–	–	99 58	2	8	100 00	–	–	99 75
2 80 2 99	–	–	100 00	1	2	100 00	–	–	100 00	1	1	100 00
3 00 3 19	–	–	100 00	–	–	100 00	–	–	100 00	–	–	100 00
3 20 or more	–	–	100 00	–	–	100 00	–	–	100 00	–	–	100 00
	Income below poverty level[1]											
Total	76	427	100 00	89	281	100 00	67	386	100 00	82	216	100 00
Less than 0 10	–	–	0 00	–	–	0 00	–	–	0 00	–	–	0 00
0 10 0 19	–	–	0 00	–	–	0 00	–	–	0 00	–	–	0 00
0 20 0 29	–	–	0 00	–	–	0 00	–	–	0 00	–	–	0 00
0 30 0 39	–	–	0 00	–	–	0 00	–	–	0 00	–	–	0 00
0 40 0 49	2	20	4 64	3	9	3 15	–	–	0 00	4	10	4 77
0 50 0 54	1	5	5 83	3	12	7 55	1	3	0 74	2	5	6 93
0 55 0 59	3	35	14 06	3	5	9 22	1	1	1 03	2	2	8 07
0 60 0 69	5	54	26 70	6	21	16 83	4	8	3 04	2	2	9 17
0 70 0 79	8	35	34 89	12	71	42 09	5	36	12 28	14	41	27 95
0 80 0 89	6	18	39 13	13	39	55 98	8	40	22 74	10	43	47 96
0 90 0 99	5	28	45 57	14	26	65 16	8	60	38 25	15	36	64 86
1 00 1 19	21	78	63 82	18	49	82 46	15	111	67 04	18	42	84 39
1 20 1 39	13	86	83 92	9	31	93 42	15	87	89 62	12	28	97 36
1 40 1 59	6	15	87 42	5	8	96 29	8	33	98 18	1	1	97 95
1 60 1 79	4	43	97 54	2	8	99 28	–	–	98 18	1	2	98 73
1 80 1 99	–	–	97 54	–	–	99 28	1	5	99 41	1	3	100 00
2 00 2 19	2	10	100 00	–	–	99 28	–	–	99 41	–	–	100 00
2 20 2 39	–	–	100 00	–	–	99 28	1	2	100 00	–	–	100 00
2 40 2 59	–	–	100 00	–	–	99 28	–	–	100 00	–	–	100 00
2 60 2 79	–	–	100 00	–	–	99 28	–	–	100 00	–	–	100 00
2 80 2 99	–	–	100 00	1	2	100 00	–	–	100 00	–	–	100 00
3 00 3 19	–	–	100 00	–	–	100 00	–	–	100 00	–	–	100 00
3 20 or more	–	–	100 00	–	–	100 00	–	–	100 00	–	–	100 00
	Income above poverty level[1]											
Total	351	2 374	100 00	47	202	100 00	355	2 324	100 00	70	266	100 00
Less than 0 10	–	–	0 00	–	–	0 00	–	–	0 00	–	–	0 00
0 10 0 19	–	–	0 00	–	–	0 00	–	–	0 00	–	–	0 00
0 20 0 29	–	–	0 00	–	–	0 00	–	–	0 00	–	–	0 00
0 30 0 39	1	2	0 09	1	13	6 23	–	–	0 00	1	1	0 43
0 40 0 49	3	37	1 66	1	2	7 01	1	2	0 09	2	3	1 56
0 50 0 54	2	19	2 45	1	2	7 84	1	9	0 48	1	17	7 88
0 55 0 59	4	20	3 28	1	9	12 48	11	46	2 44	2	9	11 44
0 60 0 69	19	123	8 46	3	5	15 02	9	71	5 49	4	25	20 85
0 70 0 79	33	210	17 29	4	8	19 19	27	243	15 95	10	33	33 37
0 80 0 89	36	220	26 57	6	12	25 27	34	262	27 24	8	20	41 00
0 90 0 99	35	247	36 96	4	28	39 33	41	290	39 72	10	42	56 85
1 00 1 19	80	571	61 00	12	50	64 15	71	440	58 66	15	45	73 70
1 20 1 39	74	510	82 48	6	25	76 73	61	371	74 61	6	35	86 70
1 40 1 59	41	265	93 64	3	16	84 88	54	350	89 65	5	14	92 10
1 60 1 79	13	79	96 98	1	1	85 49	23	120	94 79	5	20	99 52
1 80 1 99	5	23	97 96	1	4	87 43	12	71	97 85	–	–	99 52
2 00 2 19	2	13	98 52	2	15	94 93	6	31	99 17	–	–	99 52
2 20 2 39	3	35	100 00	1	10	100 00	1	7	99 49	–	–	99 52
2 40 2 59	–	–	100 00	–	–	100 00	1	4	99 66	–	–	99 52
2 60 2 79	–	–	100 00	–	–	100 00	2	8	100 00	–	–	99 52
2 80 2 99	–	–	100 00	–	–	100 00	–	–	100 00	1	1	100 00
3 00 3 19	–	–	100 00	–	–	100 00	–	–	100 00	–	–	100 00
3 20 or more	–	–	100 00	–	–	100 00	–	–	100 00	–	–	100 00

[1]Excludes unknown income

Table 2-169. CUMULATIVE PERCENTAGE DISTRIBUTION OF RIBOFLAVIN INTAKE VALUES IN MILLIGRAMS PER 1,000 CALORIES FOR PERSONS AGED 6-7 YEARS BY SEX AND RACE FOR INCOME LEVELS UNITED STATES, 1971-74

[The standard for riboflavin at all ages is 0 55 milligrams per 1 000 calories]

Riboflavin in mg per 1 000 cal	Total			Male			Female		
	Examined persons	Estimated population in thousands	Cumulative percent	Examined persons	Estimated population in thousands	Cumulative percent	Examined persons	Estimated population in thousands	Cumulative percent
	All incomes								
Total	688	7 194	100 00	343	3 652	100 00	345	3 541	100 00
Less than 0 10	–	–	0 00	–	–	0 00	–	–	0 00
0 10 0 19	–	–	0 00	–	–	0 00	–	–	0 00
0 20 0 29	–	–	0 00	–	–	0 00	–	–	0 00
0 30 0 39	3	27	0 38	2	23	0 63	1	4	0 12
0 40 0 49	8	60	1 22	1	3	0 71	7	58	1 75
0 50 0 54	8	35	1 71	3	19	1 23	5	16	2 20
0 55 0 59	8	78	2 79	5	39	2 31	3	39	3 29
0 60 0 69	47	586	10 94	27	374	12 55	20	212	9 27
0 70 0 79	53	581	19 01	23	306	20 93	30	275	17 04
0 80 0 89	78	782	29 88	40	391	31 65	38	390	28 05
0 90 0 99	77	721	39 90	36	350	41 24	41	370	38 51
1 00 1 19	191	2 106	69 18	93	934	66 81	98	1 173	71 63
1 20 1 39	112	1 200	85 86	53	631	84 09	59	569	87 68
1 40 1 59	60	595	94 13	36	333	93 20	24	262	95 08
1 60 1 79	19	211	97 06	6	87	95 59	13	124	98 57
1 80 1 99	13	122	98 75	10	98	98 26	3	24	99 26
2 00 2 19	4	37	99 27	3	34	99 21	1	2	99 32
2 20 2 39	5	43	99 86	3	19	99 73	2	24	100 00
2 40 2 59	–	–	99 86	–	–	99 73	–	–	100 00
2 60 2 79	–	–	99 86	–	–	99 73	–	–	100 00
2 80 2 99	–	–	99 86	–	–	99 73	–	–	100 00
3 00 3 19	1	7	99 96	1	7	99 92	–	–	100 00
3 20 or more	1	3	100 00	1	3	100 00	–	–	100 00
	Income below poverty level[1]								
Total	209	1 708	100 00	103	979	100 00	106	730	100 00
Less than 0 10	–	–	0 00	–	–	0 00	–	–	0 00
0 10 0 19	–	–	0 00	–	–	0 00	–	–	0 00
0 20 0 29	–	–	0 00	–	–	0 00	–	–	0 00
0 30 0 39	–	–	0 00	–	–	0 00	–	–	0 00
0 40 0 49	4	13	0 78	1	3	0 28	3	11	1 45
0 50 0 54	2	7	1 18	–	–	0 28	2	7	2 39
0 55 0 59	3	19	2 32	2	18	2 15	1	1	2 54
0 60 0 69	15	227	15 60	10	162	18 74	5	65	11 38
0 70 0 79	24	252	30 37	11	173	36 42	13	79	22 25
0 80 0 89	28	121	37 44	13	63	42 86	15	58	30 16
0 90 0 99	26	156	46 59	11	78	50 85	15	78	40 86
1 00 1 19	51	444	72 60	22	192	70 45	29	253	75 50
1 20 1 39	30	255	87 53	16	164	87 15	14	91	88 03
1 40 1 59	20	190	98 68	13	113	98 69	7	77	98 65
1 60 1 79	3	14	99 49	1	4	99 11	2	10	100 00
1 80 1 99	1	3	99 68	1	3	99 45	–	–	100 00
2 00 2 19	–	–	99 68	–	–	99 45	–	–	100 00
2 20 2 39	1	3	99 84	1	3	99 72	–	–	100 00
2 40 2 59	–	–	99 84	–	–	99 72	–	–	100 00
2 60 2 79	–	–	99 84	–	–	99 72	–	–	100 00
2 80 2 99	–	–	99 84	–	–	99 72	–	–	100 00
3 00 3 19	–	–	99 84	–	–	99 72	–	–	100 00
3 20 or more	1	3	100 00	1	3	100 00	–	–	100 00
	Income above poverty level[1]								
Total	464	5 359	100 00	232	2 586	100 00	232	2 774	100 00
Less than 0 10	–	–	0 00	–	–	0 00	–	–	0 00
0 10 0 19	–	–	0 00	–	–	0 00	–	–	0 00
0 20 0 29	–	–	0 00	–	–	0 00	–	–	0 00
0 30 0 39	3	27	0 51	2	23	0 89	1	4	0 16
0 40 0 49	4	47	1 39	–	–	0 89	4	47	1 85
0 50-0 54	6	28	1 91	3	19	1 62	3	9	2 19
0 55 0 59	4	56	2 96	2	19	2 35	2	37	3 54
0 60 0 69	32	359	9 66	17	212	10 53	15	147	8 84
0 70 0 79	29	329	15 79	12	133	15 68	17	196	15 90
0 80 0 89	47	618	27 32	25	288	26 83	22	329	27 78
0 90 0 99	48	533	37 26	23	244	36 26	25	289	38 19
1 00 1 19	136	1 635	67 76	70	735	64 70	66	899	70 62
1 20 1 39	78	923	84 99	35	457	82 39	43	466	87 42
1 40 1 59	40	405	92 54	23	220	90 90	17	184	94 07
1 60 1 79	16	197	96 21	5	83	94 11	11	114	98 17
1 80 1 99	12	119	98 43	9	94	97 76	3	24	99 05
2 00 2 19	4	37	99 12	3	34	99 09	1	2	99 14
2 20 2 39	4	40	99 87	2	16	99 72	2	24	100 00
2 40 2 59	–	–	99 87	–	–	99 72	–	–	100 00
2 60 2 79	–	–	99 87	–	–	99 72	–	–	100 00
2 80 2 99	–	–	99 87	–	–	99 72	–	–	100 00
3 00 3 19	1	7	100 00	1	7	100 00	–	–	100 00
3 20 or more	–	–	100 00	–	–	100 00	–	–	100 00

Table 2-169. CUMULATIVE PERCENTAGE DISTRIBUTION OF RIBOFLAVIN INTAKE VALUES IN MILLIGRAMS PER 1,000 CALORIES FOR PERSONS AGED 6-7 YEARS BY SEX AND RACE FOR INCOME LEVELS UNITED STATES, 1971-74—Con.

[The standard for riboflavin at all ages is 0 55 milligrams per 1 000 calories]

Riboflavin in mg per 1 000 cal	White male			Black male			White female			Black female		
	Examined persons	Estimated population in thousands	Cumulative percent	Examined persons	Estimated population in thousands	Cumulative percent	Examined persons	Estimated population in thousands	Cumulative percent	Examined persons	Estimated population in thousands	Cumulative percent
	All incomes											
Total	251	3 061	100 00	90	574	100 00	247	2 952	100 00	96	577	100 00
Less than 0 10	–	–	0 00	–	–	0 00	–	–	0 00	–	–	0 00
0 10 0 19	–	–	0 00	–	–	0 00	–	–	0 00	–	–	0 00
0 20 0 29	–	–	0 00	–	–	0 00	–	–	0 00	–	–	0 00
0 30 0 39	2	23	0 75	–	–	0 00	1	4	0 15	–	–	0 00
0 40 0 49	–	–	0 75	1	3	0 49	5	52	1 92	2	5	0 93
0 50 0 54	1	14	1 23	2	5	1 27	2	10	2 24	3	6	2 05
0 55 0 59	2	27	2 10	3	13	3 48	2	37	3 51	1	1	2 24
0 60 0 69	18	334	13 02	9	40	10 42	11	145	8 42	9	67	13 82
0 70 0 79	16	224	20 34	6	72	23 03	14	177	14 43	16	98	30 77
0 80 0 89	26	321	30 81	14	71	35 39	25	327	25 52	13	63	41 67
0 90 0 99	21	271	39 66	15	79	49 21	27	282	35 05	14	89	57 09
1 00 1 19	75	831	66 81	17	95	65 78	74	1 007	69 17	23	159	84 70
1 20 1 39	43	544	84 57	10	87	81 02	51	537	87 37	8	31	90 14
1 40 1 59	24	227	91 98	12	106	99 52	18	208	94 42	5	47	98 33
1 60 1 79	6	87	94 83	–	–	99 52	12	116	98 36	1	7	99 59
1 80 1 99	10	98	98 02	–	–	99 52	3	24	99 19	–	–	99 59
2 00 2 19	3	34	99 15	–	–	99 52	–	–	99 19	1	2	100 00
2 20 2 39	3	19	99 77	–	–	99 52	2	24	100 00	–	–	100 00
2 40 2 59	–	–	99 77	–	–	99 52	–	–	100 00	–	–	100 00
2 60 2 79	–	–	99 77	–	–	99 52	–	–	100 00	–	–	100 00
2 80 2 99	–	–	99 77	–	–	99 52	–	–	100 00	–	–	100 00
3 00 3 19	1	7	100 00	–	–	99 52	–	–	100 00	–	–	100 00
3 20 or more	–	–	100 00	1	3	100 00	–	–	100 00	–	–	100 00
	Income below poverty level[1]											
Total	49	646	100 00	53	323	100 00	44	432	100 00	62	298	100 00
Less than 0 10	–	–	0 00	–	–	0 00	–	–	0 00	–	–	0 00
0 10 0 19	–	–	0 00	–	–	0 00	–	–	0 00	–	–	0 00
0 20 0 29	–	–	0 00	–	–	0 00	–	–	0 00	–	–	0 00
0 30 0 39	–	–	0 00	–	–	0 00	–	–	0 00	–	–	0 00
0 40 0 49	–	–	0 00	1	3	0 86	2	8	1 86	1	3	0 85
0 50 0 54	–	–	0 00	–	–	0 86	1	4	2 90	1	2	1 65
0 55 0 59	1	11	1 67	1	7	3 18	–	–	2 90	1	1	2 01
0 60 0 69	5	140	23 34	5	22	10 10	2	43	12 83	3	22	9 27
0 70 0 79	7	122	42 26	3	41	22 80	2	29	19 65	11	50	26 01
0 80 0 89	4	36	47 79	9	27	31 25	6	26	25 71	9	32	36 61
0 90 0 99	1	17	50 36	10	62	50 34	5	36	34 03	10	42	50 76
1 00 1 19	13	152	73 82	9	40	62 80	12	161	71 42	17	91	81 41
1 20 1 39	10	102	89 64	6	61	81 79	9	79	89 81	5	12	85 46
1 40 1 59	5	57	98 44	8	56	99 15	3	34	97 73	4	43	100 00
1 60 1 79	1	4	99 08	–	–	99 15	2	10	100 00	–	–	100 00
1 80 1 99	1	3	99 59	–	–	99 15	–	–	100 00	–	–	100 00
2 00 2 19	–	–	99 59	–	–	99 15	–	–	100 00	–	–	100 00
2 20 2 39	1	3	100 00	–	–	99 15	–	–	100 00	–	–	100 00
2 40 2 59	–	–	100 00	–	–	99 15	–	–	100 00	–	–	100 00
2 60 2 79	–	–	100 00	–	–	99 15	–	–	100 00	–	–	100 00
2 80 2 99	–	–	100 00	–	–	99 15	–	–	100 00	–	–	100 00
3 00 3 19	–	–	100 00	–	–	99 15	–	–	100 00	–	–	100 00
3 20 or more	–	–	100 00	1	3	100 00	–	–	100 00	–	–	100 00
	Income above poverty level[1]											
Total	197	2 347	100 00	34	231	100 00	197	2 484	100 00	33	276	100 00
Less than 0 10	–	–	0 00	–	–	0 00	–	–	0 00	–	–	0 00
0 10 0 19	–	–	0 00	–	–	0 00	–	–	0 00	–	–	0 00
0 20 0 29	–	–	0 00	–	–	0 00	–	–	0 00	–	–	0 00
0 30 0 39	2	23	0 98	–	–	0 00	1	4	0 18	–	–	0 00
0 40 0 49	–	–	0 98	–	–	0 00	3	44	1 96	1	3	1 02
0 50 0 54	1	14	1 60	2	5	1 96	1	5	2 16	2	4	2 50
0 55 0 59	1	16	2 28	1	3	3 12	2	37	3 67	–	–	2 50
0 60 0 69	13	194	10 55	4	17	10 68	9	102	7 78	6	45	18 85
0 70 0 79	9	102	14 89	3	31	24 25	12	148	13 73	5	48	36 18
0 80 0 89	21	260	25 97	4	28	36 46	18	298	25 72	4	31	47 50
0 90 0 99	18	226	35 61	5	18	44 08	21	242	35 47	4	47	64 41
1 00 1 19	61	673	64 27	8	55	67 88	60	828	68 78	5	65	88 11
1 20 1 39	32	433	82 73	3	24	78 28	40	447	86 76	3	19	95 10
1 40 1 59	19	170	89 97	4	50	100 00	15	174	93 77	1	4	96 51
1 60 1 79	5	83	93 52	–	–	100 00	10	106	98 05	1	7	99 14
1 80 1 99	9	94	97 53	–	–	100 00	3	24	99 04	–	–	99 14
2 00 2 19	3	34	99 00	–	–	100 00	–	–	99 04	1	2	100 00
2 20 2 39	2	16	99 70	–	–	100 00	2	24	100 00	–	–	100 00
2 40 2 59	–	–	99 70	–	–	100 00	–	–	100 00	–	–	100 00
2 60 2 79	–	–	99 70	–	–	100 00	–	–	100 00	–	–	100 00
2 80 2 99	–	–	99 70	–	–	100 00	–	–	100 00	–	–	100 00
3 00 3 19	1	7	100 00	–	–	100 00	–	–	100 00	–	–	100 00
3 20 or more	–	–	100 00	–	–	100 00	–	–	100 00	–	–	100 00

[1]Excludes unknown income

Table 2-170. CUMULATIVE PERCENTAGE DISTRIBUTION OF RIBOFLAVIN INTAKE VALUES IN MILLIGRAMS PER 1,000 CALORIES FOR PERSONS AGED 8-9 YEARS BY SEX AND RACE FOR INCOME LEVELS UNITED STATES, 1971-74

[The standard for riboflavin at all ages is 0 55 milligrams per 1 000 calories]

Riboflavin in mg per 1 000 cal	Total			Male			Female		
	Examined persons	Estimated population in thousands	Cumulative percent	Examined persons	Estimated population in thousands	Cumulative percent	Examined persons	Estimated population in thousands	Cumulative percent
	All incomes								
Total	644	7 697	100 00	321	3 880	100 00	323	3 816	100 00
Less than 0 10	–	–	0 00	–	–	0 00	–	–	0 00
0 10 0 19	–	–	0 00	–	–	0 00	–	–	0 00
0 20 0 29	–	–	0 00	–	–	0 00	–	–	0 00
0 30 0 39	3	24	0 31	–	–	0 00	3	24	0 62
0 40 0 49	8	111	1 75	4	63	1 62	4	48	1 87
0 50 0 54	9	101	3 05	4	35	2 54	5	65	3 58
0 55 0 59	16	176	5 34	7	106	5 28	9	70	5 41
0 60 0 69	35	399	10 53	18	192	10 23	17	207	10 83
0 70 0 79	42	566	17 88	16	263	17 00	26	303	18 77
0 80 0 89	85	935	30 03	38	468	29 05	47	467	31 02
0 90-0 99	78	936	42 19	38	450	40 66	40	486	43 75
1 00 1 19	165	1 873	66 53	88	1 024	67 04	77	849	66 00
1 20 1 39	112	1 424	85 03	54	621	83 03	58	804	87 07
1 40 1 59	53	630	93 22	32	393	93 16	21	237	93 28
1 60 1 79	26	376	98 11	14	179	97 78	12	197	98 45
1 80 1 99	5	59	98 88	4	43	98 89	1	16	98 87
2 00 2 19	–	–	98 88	–	–	98 89	–	–	98 87
2 20 2 39	1	22	99 17	–	–	98 89	1	22	99 45
2 40 2 59	3	29	99 55	2	12	99 19	1	17	99 90
2 60 2 79	–	–	99 55	–	–	99 19	–	–	99 90
2 80 2 99	–	–	99 55	–	–	99 19	–	–	99 90
3 00 3 19	–	–	99 55	–	–	99 19	–	–	99 90
3 20 or more	3	35	100 00	2	31	100 00	1	4	100 00
	Income below poverty level[1]								
Total	170	1 368	100 00	87	720	100 00	83	648	100 00
Less than 0 10	–	–	0 00	–	–	0 00	–	–	0 00
0 10 0 19	–	–	0 00	–	–	0 00	–	–	0 00
0 20-0 29	–	–	0 00	–	–	0 00	–	–	0 00
0 30 0 39	1	5	0 33	–	–	0 00	1	5	0 71
0 40 0 49	5	73	5 65	2	40	5 56	3	33	5 75
0 50 0 54	4	37	8 33	3	32	10 01	1	5	6 45
0 55 0 59	7	57	12 51	2	37	15 17	5	20	9 57
0 60 0 69	8	27	14 50	3	8	16 34	5	19	12 45
0 70 0 79	12	97	21 62	4	34	21 08	8	63	22 22
0 80 0 89	25	163	33 52	13	90	33 56	12	73	33 46
0 90 0 99	29	181	46 75	17	109	48 68	12	72	44 61
1 00 1 19	47	414	77 00	27	250	83 46	20	163	69 83
1 20 1 39	22	227	93 61	12	104	97 93	10	123	88 81
1 40 1 59	4	42	96 71	1	3	98 38	3	39	94 86
1 60 1 79	3	33	99 10	1	3	98 80	2	30	99 43
1 80 1 99	1	4	99 40	1	4	99 37	–	–	99 43
2 00 2 19	–	–	99 40	–	–	99 37	–	–	99 43
2 20 2 39	–	–	99 40	–	–	99 37	–	–	99 43
2 40 2 59	1	5	99 73	1	5	100 00	–	–	99 43
2 60 2 79	–	–	99 73	–	–	100 00	–	–	99 43
2 80 2 99	–	–	99 73	–	–	100 00	–	–	99 43
3 00 3 19	–	–	99 73	–	–	100 00	–	–	99 43
3 20 or more	1	4	100 00	–	–	100 00	1	4	100 00
	Income above poverty level[1]								
Total	458	6 088	100 00	228	3 045	100 00	230	3 043	100 00
Less than 0 10	–	–	0 00	–	–	0 00	–	–	0 00
0 10 0 19	–	–	0 00	–	–	0 00	–	–	0 00
0 20 0 29	–	–	0 00	–	–	0 00	–	–	0 00
0 30 0 39	2	19	0 31	–	–	0 00	2	19	0 63
0 40 0 49	3	38	0 94	2	23	0 75	1	15	1 12
0 50 0 54	5	64	1 99	1	3	0 87	4	61	3 12
0 55-0 59	9	119	3 94	5	69	3 14	4	50	4 75
0 60 0 69	25	331	9 39	15	184	9 18	10	147	9 59
0 70 0 79	28	435	16 53	11	205	15 90	17	230	17 16
0 80 0 89	57	745	28 77	24	358	27 65	33	388	29 90
0 90 0 99	45	714	40 49	20	317	38 05	25	397	42 94
1 00 1 19	118	1 459	64 47	61	774	63 45	57	686	65 48
1 20 1 39	89	1 179	83 84	42	516	80 41	47	663	87 27
1 40 1 59	46	521	92 40	29	357	92 14	17	164	92 67
1 60 1 79	22	329	97 81	12	162	97 45	10	168	98 18
1 80 1 99	4	55	98 72	3	39	98 73	1	16	98 70
2 00 2 19	–	–	98 72	–	–	98 73	–	–	98 70
2 20 2 39	1	22	99 08	–	–	98 73	1	22	99 43
2 40 2 59	2	25	99 49	1	7	98 97	1	17	100 00
2 60 2 79	–	–	99 49	–	–	98 97	–	–	100 00
2 80 2 99	–	–	99 49	–	–	98 97	–	–	100 00
3 00 3 19	–	–	99 49	–	–	98 97	–	–	100 00
3 20 or more	2	31	100 00	2	31	100 00	–	–	100 00

Table 2-170 CUMULATIVE PERCENTAGE DISTRIBUTION OF RIBOFLAVIN INTAKE VALUES IN MILLIGRAMS PER 1,000 CALORIES FOR PERSONS AGED 8-9 YEARS BY SEX AND RACE FOR INCOME LEVELS UNITED STATES, 1971-74—Con.

[The standard for riboflavin at all ages is 0.55 milligrams per 1,000 calories]

Riboflavin in mg per 1 000 cal	White male			Black male			White female			Black female		
	Examined persons	Estimated population in thousands	Cumulative percent	Examined persons	Estimated population in thousands	Cumulative percent	Examined persons	Estimated population in thousands	Cumulative percent	Examined persons	Estimated population in thousands	Cumulative percent
	All incomes											
Total	233	3 280	100 00	85	586	100 00	246	3 258	100 00	76	540	100 00
Less than 0 10	–	–	0 00	–	–	0 00	–	–	0 00	–	–	0 00
0 10 0 19	–	–	0 00	–	–	0 00	–	–	0 00	–	–	0 00
0 20 0 29	–	–	0 00	–	–	0 00	–	–	0 00	–	–	0 00
0 30 0 39	–	–	0 00	–	–	0 00	1	8	0 25	2	15	2 86
0 40 0 49	3	60	1 82	1	3	0 57	2	38	1 41	2	10	4 71
0 50 0 54	–	–	1 82	4	35	6 60	4	61	3 27	1	5	5 55
0 55-0 59	3	74	4 07	4	32	12 14	6	58	5 05	3	12	7 77
0 60 0 69	9	167	9 17	9	25	16 41	9	135	9 19	8	72	21 13
0 70 0 79	11	181	14 71	5	81	30 26	16	226	16 12	10	77	35 39
0 80 0 89	26	408	27 14	12	60	40 48	32	380	27 79	15	87	51 54
0 90 0 99	24	313	36 68	14	137	63 88	32	444	41 42	8	42	59 31
1 00 1 19	64	859	62 86	22	156	90 45	57	698	62 85	19	133	83 90
1 20 1 39	47	588	80 80	7	32	95 95	52	743	85 66	6	60	95 10
1 40 1 59	29	381	92 41	2	7	97 21	20	235	92 87	1	2	95 55
1 60 1 79	11	172	97 64	3	8	98 49	11	173	98 19	1	24	100 00
1 80 1 99	4	43	98 96	–	–	98 49	1	16	98 68	–	–	100 00
2 00 2 19	–	–	98 96	–	–	98 49	–	–	98 68	–	–	100 00
2 20 2 39	–	–	98 96	–	–	98 49	1	22	99 36	–	–	100 00
2 40 2 59	1	7	99 18	1	5	99 26	1	17	99 89	–	–	100 00
2 60 2 79	–	–	99 18	–	–	99 26	–	–	99 89	–	–	100 00
2 80 2 99	–	–	99 18	–	–	99 26	–	–	99 89	–	–	100 00
3 00 3 19	–	–	99 18	–	–	99 26	–	–	99 89	–	–	100 00
3 20 or more	1	27	100 00	1	4	100 00	1	4	100 00	–	–	100 00
	Income below poverty level[1]											
Total	40	470	100 00	47	250	100 00	38	373	100 00	45	275	100 00
Less than 0 10	–	–	0 00	–	–	0 00	–	–	0 00	–	–	0 00
0 10 0 19	–	–	0 00	–	–	0 00	–	–	0 00	–	–	0 00
0 20 0 29	–	–	0 00	–	–	0 00	–	–	0 00	–	–	0 00
0 30 0 39	–	–	0 00	–	–	0 00	–	–	0 00	1	5	1 67
0 40-0 49	1	37	7 81	1	3	1 33	1	23	6 08	2	10	5 30
0 50 0 54	–	–	7 81	3	32	14 15	–	–	6 08	1	5	6 97
0 55 0 59	1	23	12 69	1	14	19 84	3	12	9 33	2	8	9 89
0 60 0 69	–	–	12 69	3	8	23 22	–	–	9 33	5	19	16 69
0 70 0 79	2	10	14 87	2	24	32 77	–	–	9 33	8	63	39 75
0 80 0 89	6	64	28 60	7	25	42 91	4	22	15 31	8	50	58 14
0 90 0 99	8	59	41 16	9	50	62 80	7	46	27 64	5	26	67 67
1 00 1 19	15	191	81 85	12	59	86 47	11	115	58 34	9	49	85 46
1 20 1 39	6	81	99 13	6	23	95 67	8	110	87 67	2	13	90 37
1 40 1 59	–	–	99 13	1	3	96 98	2	37	97 51	1	2	91 26
1 60 1 79	–	–	99 13	1	3	98 19	1	6	99 01	1	24	100 00
1 80 1 99	1	4	100 00	–	–	98 19	–	–	99 01	–	–	100 00
2 00 2 19	–	–	100 00	–	–	98 19	–	–	99 01	–	–	100 00
2 20 2 39	–	–	100 00	–	–	98 19	–	–	99 01	–	–	100 00
2 40 2 59	–	–	100 00	1	5	100 00	–	–	99 01	–	–	100 00
2 60 2 79	–	–	100 00	–	–	100 00	–	–	99 01	–	–	100 00
2 80 2 99	–	–	100 00	–	–	100 00	–	–	99 01	–	–	100 00
3 00 3 19	–	–	100 00	–	–	100 00	–	–	99 01	–	–	100 00
3 20 or more	–	–	100 00	–	–	100 00	1	4	100 00	–	–	100 00
	Income above poverty level[1]											
Total	189	2 743	100 00	36	288	100 00	204	2 813	100 00	25	211	100 00
Less than 0 10	–	–	0 00	–	–	0 00	–	–	0 00	–	–	0 00
0 10 0 19	–	–	0 00	–	–	0 00	–	–	0 00	–	–	0 00
0 20-0 29	–	–	0 00	–	–	0 00	–	–	0 00	–	–	0 00
0 30 0 39	–	–	0 00	–	–	0 00	1	8	0 29	1	11	5 13
0 40 0 49	2	23	0 84	–	–	0 00	1	15	0 83	–	–	5 13
0 50 0 54	–	–	0 84	1	3	1 17	4	61	2 99	–	–	5 13
0 55 0 59	2	51	2 70	3	18	7 51	3	46	4 61	1	4	6 99
0 60 0 69	9	167	8 80	6	17	13 28	8	119	8 83	2	29	20 63
0 70 0 79	9	171	15 04	2	33	24 87	16	226	16 86	1	4	22 61
0 80 0 89	19	323	26 82	5	35	36 91	28	358	29 58	5	30	36 68
0 90-0 99	16	254	36 08	4	63	58 69	24	394	43 59	1	3	38 12
1 00 1 19	49	668	60 42	10	97	92 27	46	584	64 33	10	84	77 79
1 20 1 39	41	507	78 91	1	9	95 51	43	616	86 23	4	47	100 00
1 40 1 59	27	348	91 60	1	4	96 93	17	164	92 07	–	–	100 00
1 60 1 79	10	157	97 33	2	4	98 49	10	168	98 03	–	–	100 00
1 80 1 99	3	39	98 75	–	–	98 49	1	16	98 60	–	–	100 00
2 00 2 19	–	–	98 75	–	–	98 49	–	–	98 60	–	–	100 00
2 20 2 39	–	–	98 75	–	–	98 49	1	22	99 39	–	–	100 00
2 40 2 59	1	7	99 02	–	–	98 49	1	17	100 00	–	–	100 00
2 60 2 79	–	–	99 02	–	–	98 49	–	–	100 00	–	–	100 00
2 80 2 99	–	–	99 02	–	–	98 49	–	–	100 00	–	–	100 00
3 00 3 19	–	–	99 02	–	–	98 49	–	–	100 00	–	–	100 00
3 20 or more	1	27	100 00	1	4	100 00	–	–	100 00	–	–	100 00

[1]Excludes unknown income

Table 2-171. CUMULATIVE PERCENTAGE DISTRIBUTION OF RIBOFLAVIN INTAKE VALUES IN MILLIGRAMS PER 1,000 CALORIES FOR PERSONS AGED 10-11 YEARS BY SEX AND RACE FOR INCOME LEVELS UNITED STATES, 1971-74

[The standard for riboflavin at all ages is 0 55 milligrams per 1 000 calories]

Riboflavin in mg per 1 000 cal	Total			Male			Female		
	Examined persons	Estimated population in thousands	Cumulative percent	Examined persons	Estimated population in thousands	Cumulative percent	Examined persons	Estimated population in thousands	Cumulative percent
	All incomes								
Total	725	8 466	100 00	362	4 382	100 00	363	4 084	100 00
Less than 0 10	–	–	0 00	–	–	0 00	–	–	0 00
0 10 0 19	–	–	0 00	–	–	0 00	–	–	0 00
0 20 0 29	1	5	0 06	–	–	0 00	1	5	0 12
0 30 0 39	6	42	0 56	1	20	0 45	5	22	0 67
0 40 0 49	10	68	1 36	3	19	0 88	7	49	1 87
0 50 0 54	10	135	2 95	5	60	2 26	5	75	3 70
0 55 0 59	12	154	4 78	4	54	3 49	8	100	6 16
0 60 0 69	54	526	10 99	24	281	9 91	30	245	12 14
0 70 0 79	78	925	21 92	42	476	20 78	36	449	23 14
0 80 0 89	78	936	32 97	29	345	28 66	49	591	37 60
0 90 0 99	100	1 235	47 56	61	799	46 89	39	437	48 29
1 00 1 19	180	2 123	72 64	87	1 048	70 82	93	1 074	74 59
1 20 1 39	106	1 248	87 38	59	694	86 64	47	555	88 18
1 40 1 59	46	572	94 14	28	364	94 95	18	209	93 28
1 60 1 79	23	268	97 31	9	106	97 36	14	162	97 26
1 80 1 99	11	118	98 71	4	43	98 33	7	75	99 10
2 00 2 19	3	34	99 11	2	30	99 03	1	4	99 20
2 20 2 39	3	34	99 51	1	16	99 40	2	17	99 63
2 40 2 59	2	21	99 75	1	5	99 52	1	15	100 00
2 60 2 79	1	19	99 97	1	19	99 95	–	–	100 00
2 80 2 99	–	–	99 97	–	–	99 95	–	–	100 00
3 00 3 19	–	–	99 97	–	–	99 95	–	–	100 00
3 20 or more	1	2	100 00	1	2	100 00	–	–	100 00
	Income below poverty level[1]								
Total	156	1 342	100 00	77	654	100 00	79	688	100 00
Less than 0 10	–	–	0 00	–	–	0 00	–	–	0 00
0 10 0 19	–	–	0 00	–	–	0 00	–	–	0 00
0 20 0 29	1	5	0 37	–	–	0 00	1	5	0 73
0 30 0 39	1	4	0 64	–	–	0 00	1	4	1 24
0 40 0 49	4	28	2 71	2	16	2 50	2	11	2 91
0 50 0 54	3	16	3 91	2	13	4 53	1	3	3 32
0 55 0 59	4	76	9 55	–	–	4 53	4	76	14 32
0 60 0 69	16	94	16 56	8	60	13 67	8	34	19 31
0 70 0 79	23	198	31 35	11	93	27 91	12	105	34 62
0 80 0 89	23	181	44 85	8	68	38 27	15	113	51 12
0 90 0 99	16	176	57 95	9	95	52 81	7	81	62 85
1 00 1 19	42	357	84 58	23	194	82 44	19	164	86 63
1 20 1 39	17	162	96 68	10	84	95 25	7	78	98 04
1 40 1 59	4	31	98 96	3	22	98 64	1	8	99 25
1 60 1 79	–	–	98 96	–	–	98 64	–	–	99 25
1 80 1 99	1	9	99 62	1	9	100 00	–	–	99 25
2 00 2 19	–	–	99 62	–	–	100 00	–	–	99 25
2 20 2 39	1	5	100 00	–	–	100 00	1	5	100 00
2 40 2 59	–	–	100 00	–	–	100 00	–	–	100 00
2 60 2 79	–	–	100 00	–	–	100 00	–	–	100 00
2 80 2 99	–	–	100 00	–	–	100 00	–	–	100 00
3 00 3 19	–	–	100 00	–	–	100 00	–	–	100 00
3 20 or more	–	–	100 00	–	–	100 00	–	–	100 00
	Income above poverty level[1]								
Total	551	6 902	100 00	276	3 612	100 00	275	3 290	100 00
Less than 0 10	–	–	0 00	–	–	0 00	–	–	0 00
0 10 0 19	–	–	0 00	–	–	0 00	–	–	0 00
0 20 0 29	–	–	0 00	–	–	0 00	–	–	0 00
0 30 0 39	5	39	0 56	1	20	0 55	4	19	0 57
0 40 0 49	6	40	1 14	1	3	0 62	5	37	1 71
0 50 0 54	6	95	2 52	2	24	1 27	4	72	3 89
0 55 0 59	8	79	3 66	4	54	2 76	4	25	4 65
0 60 0 69	34	392	9 34	15	207	8 49	19	185	10 28
0 70 0 79	53	721	19 79	29	377	18 94	24	344	20 72
0 80 0 89	54	737	30 47	20	260	26 13	34	477	35 23
0 90 0 99	83	1 056	45 77	52	704	45 61	31	352	45 94
1 00 1 19	136	1 742	71 01	64	854	69 27	72	888	72 93
1 20 1 39	85	1 016	85 74	48	595	85 74	37	421	85 73
1 40 1 59	42	542	93 58	25	342	95 20	17	200	91 82
1 60 1 79	22	251	97 22	8	88	97 64	14	162	96 75
1 80 1 99	10	109	98 80	3	34	98 58	7	75	99 04
2 00 2 19	3	34	99 30	2	30	99 42	1	4	99 16
2 20 2 39	1	12	99 48	–	–	99 42	1	12	99 54
2 40 2 59	1	15	99 70	–	–	99 42	1	15	100 00
2 60 2 79	1	19	99 97	1	19	99 94	–	–	100 00
2 80 2 99	–	–	99 97	–	–	99 94	–	–	100 00
3 00 3 19	–	–	99 97	–	–	99 94	–	–	100 00
3 20 or more	1	2	100 00	1	2	100 00	–	–	100 00

Table 2-171. CUMULATIVE PERCENTAGE DISTRIBUTION OF RIBOFLAVIN INTAKE VALUES IN MILLIGRAMS PER 1,000 CALORIES FOR PERSONS AGED 10-11 YEARS BY SEX AND RACE FOR INCOME LEVELS UNITED STATES, 1971-74—Con.

(The standard for riboflavin at all ages is 0 55 milligrams per 1 000 calories)

Riboflavin in mg per 1 000 cal	White male			Black male			White female			Black female		
	Examined persons	Estimated population in thousands	Cumulative percent	Examined persons	Estimated population in thousands	Cumulative percent	Examined persons	Estimated population in thousands	Cumulative percent	Examined persons	Estimated population in thousands	Cumulative percent
	All incomes											
Total	280	3 733	100 00	76	564	100 00	270	3 424	100 00	90	618	100 00
Less than 0 10	–	–	0 00	–	–	0 00	–	–	0 00	–	–	0 00
0 10 0 19	–	–	0 00	–	–	0 00	–	–	0 00	–	–	0 00
0 20 0 29	–	–	0 00	–	–	0 00	–	–	0 00	1	5	0 81
0 30 0 39	1	20	0 53	–	–	0 00	1	6	0 18	4	16	3 41
0 40 0 49	–	–	0 53	2	6	1 05	4	33	1 14	2	7	4 50
0 50 0 54	2	45	1 72	3	16	3 87	4	72	3 24	1	3	4 95
0 55 0 59	3	50	3 07	1	3	4 48	4	64	5 10	4	37	10 91
0 60 0 69	17	240	9 50	6	27	9 26	18	188	10 58	12	57	20 12
0 70 0 79	26	346	18 77	16	130	32 35	20	350	20 79	16	99	36 21
0 80 0 89	20	233	25 02	8	92	48 67	34	490	35 09	15	101	52 57
0 90-0 99	49	677	43 16	12	121	70 21	30	345	45 17	9	91	67 35
1 00 1 19	67	926	67 96	18	92	86 60	76	967	73 41	17	107	84 73
1 20 1 39	50	623	84 65	9	71	99 11	38	451	86 57	8	86	98 65
1 40 1 59	26	351	94 07	1	5	100 00	17	200	92 41	1	8	100 00
1 60 1 79	9	106	96 90	–	–	100 00	13	148	96 73	–	–	100 00
1 80 1 99	4	43	98 04	–	–	100 00	7	75	98 93	–	–	100 00
2 00 2 19	2	30	98 86	–	–	100 00	1	4	99 05	–	–	100 00
2 20 2 39	1	16	99 29	–	–	100 00	2	17	99 56	–	–	100 00
2 40 2 59	1	5	99 44	–	–	100 00	1	15	100 00	–	–	100 00
2 60 2 79	1	19	99 94	–	–	100 00	–	–	100 00	–	–	100 00
2 80 2 99	–	–	99 94	–	–	100 00	–	–	100 00	–	–	100 00
3 00 3 19	–	–	99 94	–	–	100 00	–	–	100 00	–	–	100 00
3 20 or more	1	2	100 00	–	–	100 00	–	–	100 00	–	–	100 00
	Income below poverty level[1]											
Total	38	356	100 00	38	285	100 00	33	414	100 00	46	274	100 00
Less than 0 10	–	–	0 00	–	–	0 00	–	–	0 00	–	–	0 00
0 10 0 19	–	–	0 00	–	–	0 00	–	–	0 00	–	–	0 00
0 20 0 29	–	–	0 00	–	–	0 00	–	–	0 00	1	5	1 82
0 30 0 39	–	–	0 00	–	–	0 00	–	–	0 00	1	4	3 12
0 40 0 49	–	–	0 00	1	3	1 17	2	11	2 78	–	–	3 12
0 50 0 54	–	–	0 00	2	13	5 83	–	–	2 78	1	3	4 14
0 55 0 59	–	–	0 00	–	–	5 83	2	55	16 17	2	20	11 52
0 60 0 69	4	39	11 08	4	20	12 98	3	20	21 01	5	14	16 74
0 70 0 79	3	25	18 13	8	68	36 84	1	60	35 48	11	45	33 32
0 80 0 89	5	21	24 08	3	47	53 18	6	81	55 03	9	32	45 19
0 90 0 99	4	45	36 60	5	51	70 90	4	51	67 26	3	30	56 18
1 00 1 19	12	146	77 70	11	47	87 55	10	87	88 28	9	76	84 13
1 20 1 39	7	53	92 70	3	30	–98 23	4	43	98 76	3	35	96 95
1 40 1 59	2	17	97 51	1	5	100 00	–	–	98 76	1	8	100 00
1 60 1 79	–	–	97 51	–	–	100 00	–	–	98 76	–	–	100 00
1 80 1 99	1	9	100 00	–	–	100 00	–	–	98 76	–	–	100 00
2 00 2 19	–	–	100 00	–	–	100 00	–	–	98 76	–	–	100 00
2 20 2 39	–	–	100 00	–	–	100 00	1	5	100 00	–	–	100 00
2 40 2 59	–	–	100 00	–	–	100 00	–	–	100 00	–	–	100 00
2 60 2 79	–	–	100 00	–	–	100 00	–	–	100 00	–	–	100 00
2 80 2 99	–	–	100 00	–	–	100 00	–	–	100 00	–	–	100 00
3 00 3 19	–	–	100 00	–	–	100 00	–	–	100 00	–	–	100 00
3 20 or more	–	–	100 00	–	–	100 00	–	–	100 00	–	–	100 00
	Income above poverty level[1]											
Total	236	3 281	100 00	36	273	100 00	233	2 938	100 00	39	309	100 00
Less than 0 10	–	–	0 00	–	–	0 00	–	–	0 00	–	–	0 00
0 10 0 19	–	–	0 00	–	–	0 00	–	–	0 00	–	–	0 00
0 20 0 29	–	–	0 00	–	–	0 00	–	–	0 00	–	–	0 00
0 30 0 39	1	20	0 60	–	–	0 00	1	6	0 22	3	13	4 07
0 40 0 49	–	–	0 60	1	3	0 94	2	21	0 94	2	7	6 23
0 50 0 54	1	21	1 24	1	3	1 90	4	72	3 38	–	–	6 23
0 55 0 59	3	50	2 78	1	3	3 16	2	8	3 66	2	17	11 61
0 60 0 69	13	200	8 88	2	7	5 57	15	168	9 37	4	18	17 28
0 70 0 79	23	321	18 66	6	57	26 28	19	290	19 23	5	54	34 77
0 80 0 89	14	194	24 58	5	45	42 91	28	409	33 13	6	69	56 94
0 90 0 99	45	633	43 87	7	71	68 88	26	295	43 15	5	58	75 67
1 00 1 19	55	779	67 61	7	45	85 32	65	864	72 55	7	24	83 53
1 20 1 39	42	555	84 52	6	40	100 00	31	352	84 52	5	51	100 00
1 40 1 59	24	334	94 71	–	–	100 00	17	200	91 34	–	–	100 00
1 60 1 79	8	88	97 41	–	–	100 00	13	148	96 36	–	–	100 00
1 80 1 99	3	34	98 44	–	–	100 00	7	75	98 93	–	–	100 00
2 00 2 19	2	30	99 36	–	–	100 00	1	4	99 07	–	–	100 00
2 20 2 39	–	–	99 36	–	–	100 00	1	12	99 48	–	–	100 00
2 40 2 59	–	–	99 36	–	–	100 00	1	15	100 00	–	–	100 00
2 60 2 79	1	19	99 93	–	–	100 00	–	–	100 00	–	–	100 00
2 80 2 99	–	–	99 93	–	–	100 00	–	–	100 00	–	–	100 00
3 00 3 19	–	–	99 93	–	–	100 00	–	–	100 00	–	–	100 00
3 20 or more	1	2	100 00	–	–	100 00	–	–	100 00	–	–	100 00

[1]Excludes unknown income

Table 2-172. CUMULATIVE PERCENTAGE DISTRIBUTION OF RIBOFLAVIN INTAKE VALUES IN MILLIGRAMS PER 1,000 CALORIES FOR PERSONS AGED 12-14 YEARS BY SEX AND RACE FOR INCOME LEVELS UNITED STATES, 1971-74

[The standard for riboflavin at all ages is 0 55 milligrams per 1 000 calories]

Riboflavin in mg per 1 000 cal	Total			Male			Female		
	Examined persons	Estimated population in thousands	Cumulative percent	Examined persons	Estimated population in thousands	Cumulative percent	Examined persons	Estimated population in thousands	Cumulative percent
	All incomes								
Total	1 107	12 335	100 00	548	6 313	100 00	559	6 023	100 00
Less than 0 10	–	–	0 00	–	–	0 00	–	–	0 00
0 10 0 19	1	2	0 02	–	–	0 00	1	2	0 03
0 20 0 29	2	19	0 17	–	–	0 00	2	19	0 34
0 30 0 39	8	72	0 75	5	49	0 78	3	22	0 72
0 40 0 49	33	284	3 05	21	138	2 97	12	146	3 14
0 50 0 54	29	242	5 02	10	95	4 48	19	147	5 58
0 55 0 59	32	368	8 00	14	145	6 78	18	223	9 28
0 60 0 69	100	991	16 03	33	378	12 77	67	613	19 46
0 70 0 79	125	1 243	26 11	66	703	23 90	59	540	28 42
0 80 0 89	162	1 868	41 25	89	1 117	41 59	73	751	40 90
0 90 0 99	125	1 417	52 74	62	771	53 81	63	645	51 61
1 00 1 19	216	2 501	73 01	108	1 210	72 98	108	1 291	73 05
1 20 1 39	155	1 949	88 82	78	959	88 17	77	990	89 50
1 40 1 59	72	829	95 54	38	449	95 28	34	380	95 80
1 60 1 79	23	261	97 65	11	137	97 46	12	124	97 86
1 80 1 99	11	122	98 64	5	55	98 32	6	67	98 97
2 00 2 19	3	44	99 00	3	44	99 03	–	–	98 97
2 20 2 39	3	33	99 26	1	14	99 25	2	19	99 28
2 40 2 59	3	41	99 60	2	21	99 58	1	20	99 61
2 60 2 79	1	4	99 63	1	4	99 65	–	–	99 61
2 80 2 99	–	–	99 63	–	–	99 65	–	–	99 61
3 00 3 19	–	–	99 63	–	–	99 65	–	–	99 61
3 20 or more	3	46	100 00	1	22	100 00	2	24	100 00
	Income below poverty level[1]								
Total	266	2 024	100 00	126	1 053	100 00	140	970	100 00
Less than 0 10	–	–	0 00	–	–	0 00	–	–	0 00
0 10 0 19	1	2	0 10	–	–	0 00	1	2	0 20
0 20 0 29	–	–	0 10	–	–	0 00	–	–	0 20
0 30 0 39	4	38	1 96	2	25	2 39	2	13	1 50
0 40 0 49	10	47	4 29	9	45	6 63	1	3	1 76
0 50 0 54	12	79	8 19	3	32	9 66	9	47	6 60
0 55 0 59	10	60	11 14	6	41	13 53	4	19	8 54
0 60 0 69	23	162	19 14	5	61	19 35	18	101	18 91
0 70 0 79	42	281	33 04	18	92	28 11	24	189	38 40
0 80 0 89	35	275	46 64	20	188	45 92	15	88	47 42
0 90 0 99	31	187	55 88	12	77	53 22	19	110	58 77
1 00 1 19	61	552	83 15	33	295	81 24	28	257	85 23
1 20 1 39	24	251	95 54	12	145	94 97	12	106	96 16
1 40 1 59	6	43	97 67	2	19	96 82	4	23	98 58
1 60 1 79	3	9	98 12	2	7	97 50	1	2	98 80
1 80 1 99	1	5	98 38	–	–	97 50	1	5	99 33
2 00 2 19	–	–	98 38	–	–	97 50	–	–	99 33
2 20 2 39	1	6	98 70	–	–	97 50	1	6	100 00
2 40 2 59	–	–	98 70	–	–	97 50	–	–	100 00
2 60 2 79	1	4	98 91	1	4	97 92	–	–	100 00
2 80 2 99	–	–	98 91	–	–	97 92	–	–	100 00
3 00 3 19	–	–	98 91	–	–	97 92	–	–	100 00
3 20 or more	1	22	100 00	1	22	100 00	–	–	100 00
	Income above poverty level[1]								
Total	797	9 732	100 00	393	4 866	100 00	404	4 866	100 00
Less than 0 10	–	–	0 00	–	–	0 00	–	–	0 00
0 10 0 19	–	–	0 00	–	–	0 00	–	–	0 00
0 20 0 29	2	19	0 19	–	–	0 00	2	19	0 39
0 30 0 39	4	34	0 54	3	24	0 49	1	10	0 59
0 40 0 49	22	217	2 77	11	73	2 00	11	143	3 54
0 50 0 54	16	157	4 38	6	57	3 17	10	100	5 59
0 55 0 59	19	275	7 21	7	77	4 76	12	198	9 65
0 60 0 69	75	815	15 58	27	305	11 02	48	510	20 13
0 70 0 79	78	921	25 04	45	593	23 21	33	328	26 87
0 80 0 89	117	1 443	39 86	60	789	39 43	57	654	40 30
0 90 0 99	91	1 177	51 96	49	670	53 19	42	507	50 73
1 00 1 19	147	1 808	70 54	70	848	70 63	77	960	70 45
1 20 1 39	127	1 665	87 64	64	809	87 24	63	856	88 04
1 40 1 59	62	754	95 39	34	411	95 69	28	343	95 09
1 60 1 79	17	197	97 41	6	76	97 24	11	122	97 59
1 80 1 99	10	117	98 61	5	55	98 37	5	62	98 86
2 00 2 19	3	44	99 07	3	44	99 28	–	–	98 86
2 20 2 39	2	26	99 34	1	14	99 57	1	12	99 11
2 40 2 59	3	41	99 76	2	21	100 00	1	20	99 52
2 60 2 79	–	–	99 76	–	–	100 00	–	–	99 52
2 80 2 99	–	–	99 76	–	–	100 00	–	–	99 52
3 00 3 19	–	–	99 76	–	–	100 00	–	–	99 52
3 20 or more	2	24	100 00	–	–	100 00	2	24	100 00

Table 2-172. CUMULATIVE PERCENTAGE DISTRIBUTION OF RIBOFLAVIN INTAKE VALUES IN MILLIGRAMS PER 1,000 CALORIES FOR PERSONS AGED 12-14 YEARS BY SEX AND RACE FOR INCOME LEVELS· UNITED STATES, 1971-74—Con.

[The standard for riboflavin at all ages is 0 55 milligrams per 1 000 calories]

Riboflavin in mg per 1 000 cal	White male			Black male			White female			Black female		
	Examined persons	Estimated population in thousands	Cumulative percent	Examined persons	Estimated population in thousands	Cumulative percent	Examined persons	Estimated population in thousands	Cumulative percent	Examined persons	Estimated population in thousands	Cumulative percent
	All incomes											
Total	415	5 397	100 00	131	879	100 00	413	5 122	100 00	141	836	100 00
Less than 0 10	–	–	0 00	–	–	0 00	–	–	0 00	–	–	0 00
0 10-0 19	–	–	0 00	–	–	0 00	1	2	0 04	–	–	0 00
0 20-0 29	–	–	0 00	–	–	0 00	2	19	0 40	–	–	0 00
0 30-0 39	3	26	0 48	2	23	2 67	1	5	0 51	2	17	2 06
0 40 0 49	8	83	2 02	13	55	8 96	8	108	2 61	4	38	6 64
0 50-0 54	7	86	3 60	3	9	10 03	5	55	3 68	13	78	15 94
0 55-0 59	7	109	5 63	7	36	14 13	12	199	7 56	6	24	18 83
0 60 0 69	20	262	10 48	13	116	27 35	40	490	17 14	26	120	33 23
0 70 0 79	44	595	21 51	22	108	39 59	33	395	24 84	25	125	48 19
0 80 0 89	60	839	37 05	28	260	69 12	56	614	36 83	16	112	61 55
0 90-0 99	45	641	48 94	17	130	83 90	47	543	47 43	15	100	73 53
1 00 1 19	92	1 136	69 98	16	74	92 35	89	1 177	70 40	19	115	87 24
1 20 1 39	69	900	86 65	8	41	97 00	70	943	88 81	7	47	92 92
1 40 1 59	38	449	94 97	–	–	97 00	28	336	95 36	6	44	98 18
1 60 1 79	11	137	97 51	–	–	97 00	12	124	97 78	–	–	98 18
1 80 1 99	5	55	98 53	–	–	97 00	5	58	98 92	1	9	99 23
2 00 2 19	3	44	99 35	–	–	97 00	–	–	98 92	–	–	99 23
2 20 2 39	1	14	99 61	–	–	97 00	1	12	99 15	1	6	100 00
2 40 2 59	2	21	100 00	–	–	97 00	1	20	99 54	–	–	100 00
2 60 2 79	–	–	100 00	1	4	97 50	–	–	99 54	–	–	100 00
2 80 2 99	–	–	100 00	–	–	97 50	–	–	99 54	–	–	100 00
3 00 3 19	–	–	100 00	–	–	97 50	–	–	99 54	–	–	100 00
3 20 or more	–	–	100 00	1	22	100 00	2	24	100 00	–	–	100 00
	Income below poverty level[1]											
Total	62	649	100 00	64	404	100 00	53	496	100 00	86	472	100 00
Less than 0 10	–	–	0 00	–	–	0 00	–	–	0 00	–	–	0 00
0 10 0 19	–	–	0 00	–	–	0 00	1	2	0 39	–	–	0 00
0 20-0 29	–	–	0 00	–	–	0 00	–	–	0 39	–	–	0 00
0 30 0 39	1	4	0 62	1	21	5 23	1	5	1 45	1	7	1 56
0 40 0 49	1	8	1 85	8	37	14 30	–	–	1 45	1	3	2 09
0 50-0 54	2	29	6 29	1	3	15 08	–	–	1 45	9	47	12 05
0 55 0 59	3	29	10 72	3	12	18 05	–	–	1 45	4	19	16 03
0 60 0 69	2	22	14 05	3	40	27 86	4	34	8 24	14	67	30 21
0 70-0 79	3	16	16 52	15	76	46 71	9	118	32 07	15	71	45 23
0 80 0 89	8	84	29 43	12	104	72 39	6	26	37 29	9	62	58 30
0 90 0 99	5	53	37 66	7	23	78 19	7	46	46 51	11	62	71 44
1 00 1 19	24	255	76 96	9	40	88 11	14	173	81 34	14	84	89 23
1 20 1 39	9	123	95 90	3	22	93 48	7	69	95 18	5	37	97 18
1 40 1 59	2	19	98 90	–	–	93 48	2	17	98 53	2	7	98 63
1 60 1 79	2	7	100 00	–	–	93 48	1	2	98 95	–	–	98 63
1 80 1 99	–	–	100 00	–	–	93 48	1	5	100 00	–	–	98 63
2 00 2 19	–	–	100 00	–	–	93 48	–	–	100 00	–	–	98 63
2 20 2 39	–	–	100 00	–	–	93 48	–	–	100 00	1	6	100 00
2 40 2 59	–	–	100 00	–	–	93 48	–	–	100 00	–	–	100 00
2 60 2 79	–	–	100 00	1	4	94 57	–	–	100 00	–	–	100 00
2 80 2 99	–	–	100 00	–	–	94 57	–	–	100 00	–	–	100 00
3 00 3 19	–	–	100 00	–	–	94 57	–	–	100 00	–	–	100 00
3 20 or more	–	–	100 00	1	22	100 00	–	–	100 00	–	–	100 00
	Income above poverty level[1]											
Total	331	4 438	100 00	60	391	100 00	349	4 467	100 00	52	357	100 00
Less than 0 10	–	–	0 00	–	–	0 00	–	–	0 00	–	–	0 00
0 10 0 19	–	–	0 00	–	–	0 00	–	–	0 00	–	–	0 00
0 20 0 29	–	–	0 00	–	–	0 00	2	19	0 42	–	–	0 00
0 30 0 39	2	22	0 49	1	2	0 58	–	–	0 42	1	10	2 76
0 40 0 49	6	55	1 72	5	19	5 36	8	108	2 83	3	36	12 80
0 50-0 54	4	51	2 86	2	6	6 95	5	55	4 06	4	31	21 43
0 55 0 59	3	53	4 06	4	24	13 09	11	195	8 42	1	3	22 28
0 60 0 69	17	228	9 21	10	77	32 66	36	457	18 64	11	51	36 58
0 70 0 79	38	561	21 86	7	31	40 68	24	276	24 83	9	52	51 02
0 80 0 89	46	658	36 68	13	114	69 72	49	578	37 76	7	50	65 05
0 90 0 99	40	588	49 92	9	82	90 57	38	469	48 27	4	38	75 73
1 00 1 19	65	828	68 58	5	20	95 77	72	929	69 07	5	31	84 34
1 20 1 39	59	774	86 02	4	17	100 00	61	846	88 00	2	10	87 13
1 40 1 59	34	411	95 27	–	–	100 00	24	306	94 85	4	37	97 55
1 60 1 79	6	76	96 98	–	–	100 00	11	122	97 57	–	–	97 55
1 80 1 99	5	55	98 21	–	–	100 00	4	53	98 76	1	9	100 00
2 00 2 19	3	44	99 21	–	–	100 00	–	–	98 76	–	–	100 00
2 20 2 39	1	14	99 52	–	–	100 00	1	12	99 03	–	–	100 00
2 40 2 59	2	21	100 00	–	–	100 00	1	20	99 47	–	–	100 00
2 60 2 79	–	–	100 00	–	–	100 00	–	–	99 47	–	–	100 00
2 80 2 99	–	–	100 00	–	–	100 00	–	–	99 47	–	–	100 00
3 00 3 19	–	–	100 00	–	–	100 00	–	–	99 47	–	–	100 00
3 20 or more	–	–	100 00	–	–	100 00	2	24	100 00	–	–	100 00

[1]Excludes unknown income

Table 2-173. CUMULATIVE PERCENTAGE DISTRIBUTION OF RIBOFLAVIN INTAKE VALUES IN MILLIGRAMS PER 1,000 CALORIES FOR PERSONS AGED 15-17 YEARS BY SEX AND RACE FOR INCOME LEVELS UNITED STATES, 1971-74

[The standard for riboflavin at all ages is 0.55 milligrams per 1 000 calories]

Riboflavin in mg per 1 000 cal	Total			Male			Female		
	Examined persons	Estimated population in thousands	Cumulative percent	Examined persons	Estimated population in thousands	Cumulative percent	Examined persons	Estimated population in thousands	Cumulative percent
	All incomes								
Total	1 019	12 318	100 00	516	6 207	100 00	503	6 111	100 00
Less than 0 10	1	7	0 06	–	–	0 00	1	7	0 12
0 10-0 19	5	40	0 39	2	18	0 29	3	22	0 48
0 20 0 29	2	25	0 59	–	–	0 29	2	25	0 90
0 30 0 39	13	160	1 89	5	42	0 97	8	117	2 82
0 40-0 49	44	496	5 91	25	296	5 73	19	200	6 10
0 50-0 54	34	381	9 01	14	165	8 40	20	215	9 62
0 55 0 59	38	407	12 31	20	211	11 80	18	195	12 82
0 60 0 69	107	1 288	22 77	47	625	21 86	60	664	23 68
0 70 0 79	127	1 433	34 40	61	723	33 50	66	710	35 30
0 80 0 89	136	1 511	46 66	74	778	46 03	62	734	47 31
0 90 0 99	119	1 603	59 68	71	970	61 66	48	633	57 67
1 00 1 19	185	2 140	77 05	95	1 102	79 41	90	1 038	74 66
1 20-1 39	118	1 593	89 99	59	768	91 78	59	825	88 16
1 40-1 59	33	471	93 81	16	200	95 00	17	272	92 61
1 60 1 79	24	251	95 85	12	128	97 07	12	123	94 62
1 80 1 99	16	213	97 59	9	118	98 98	7	95	96 17
2 00 2 19	4	58	98 06	1	8	99 11	3	50	96 99
2 20 2 39	4	129	99 11	1	11	99 29	3	118	98 92
2 40 2 59	2	31	99 36	1	17	99 56	1	14	99 15
2 60 2 79	1	13	99 46	1	13	99 77	–	–	99 15
2 80 2 99	–	–	99 46	–	–	99 77	–	–	99 15
3 00 3 19	2	14	99 57	1	9	99 91	1	5	99 23
3 20 or more	4	53	100 00	1	5	100 00	3	47	100 00
	Income below poverty level[1]								
Total	227	1 691	100 00	110	749	100 00	117	943	100 00
Less than 0 10	1	7	0 43	–	–	0 00	1	7	0 76
0 10-0 19	4	25	1 89	1	2	0 32	3	22	3 14
0 20-0 29	1	2	2 01	–	–	0 32	1	2	3 35
0 30-0 39	1	23	3 35	–	–	0 32	1	23	5 76
0 40-0 49	11	68	7 35	6	39	5 52	5	29	8 81
0 50-0 54	7	29	9 04	4	13	7 25	3	16	10 46
0 55-0 59	3	20	10 24	1	9	8 42	2	11	11 68
0 60-0 69	21	130	17 90	5	32	12 76	16	97	21 99
0 70-0 79	41	276	34 21	18	118	28 51	23	158	38 74
0 80-0.89	39	265	49 86	23	146	47 98	16	119	51 36
0 90-0 99	32	318	68 65	16	98	61 12	16	219	74 64
1 00-1 19	45	341	88 80	26	198	87 55	19	143	89 80
1 20 1 39	17	144	97 31	7	53	94 62	10	91	99 44
1 40 1 59	1	5	97 62	–	–	94 62	1	5	100 00
1 60 1 79	3	40	100 00	3	40	100 00	–	–	100 00
1 80-1 99	–	–	100 00	–	–	100 00	–	–	100 00
2 00 2 19	–	–	100 00	–	–	100 00	–	–	100 00
2 20 2 39	–	–	100 00	–	–	100 00	–	–	100 00
2 40 2 59	–	–	100 00	–	–	100 00	–	–	100 00
2 60 2 79	–	–	100 00	–	–	100 00	–	–	100 00
2 80-2 99	–	–	100 00	–	–	100 00	–	–	100 00
3 00-3 19	–	–	100 00	–	–	100 00	–	–	100 00
3 20 or more	–	–	100 00	–	–	100 00	–	–	100 00
	Income above poverty level[1]								
Total	751	10 024	100 00	385	5 200	100 00	366	4 824	100 00
Less than 0 10	–	–	0 00	–	–	0 00	–	–	0 00
0 10-0 19	1	16	0 16	1	16	0 30	–	–	0 00
0 20-0 29	1	23	0 39	–	–	0 30	1	23	0 49
0 30-0 39	12	137	1 76	5	42	1 12	7	95	2 45
0 40 0 49	29	364	5 39	19	257	6 05	10	107	4 67
0 50-0 54	25	342	8 80	8	142	8 78	17	200	8 82
0 55-0 59	33	360	12 39	18	180	12 24	15	181	12 56
0 60 0 69	82	1 054	22 91	40	578	23 35	42	477	22 44
0 70-0 79	83	1 084	33 72	41	559	34 09	42	525	33 32
0 80-0 89	88	1 142	45 12	48	614	45 91	40	528	44 27
0 90 0 99	85	1 265	57 73	53	851	62 27	32	414	52 85
1 00 1 19	133	1 699	74 68	65	844	78 49	68	855	70 56
1 20 1 39	94	1 372	88 37	48	670	91 38	46	702	85 11
1 40 1 59	31	444	92 80	15	178	94 81	16	266	90 63
1 60 1 79	21	211	94 91	9	88	96 50	12	123	93 18
1 80 1 99	16	213	97 03	9	118	98 78	7	95	95 15
2 00 2 19	4	58	97 61	1	8	98 94	3	50	96 19
2 20 2 39	4	129	98 90	1	11	99 15	3	118	98 63
2 40 2 59	2	31	99 21	1	17	99 48	1	14	98 92
2 60 2 79	1	13	99 34	1	13	99 72	–	–	98 92
2 80 2 99	–	–	99 34	–	–	99 72	–	–	98 92
3 00 3 19	2	14	99 48	1	9	99 90	1	5	99 02
3 20 or more	4	53	100 00	1	5	100 00	3	47	100 00

Table 2-173. CUMULATIVE PERCENTAGE DISTRIBUTION OF RIBOFLAVIN INTAKE VALUES IN MILLIGRAMS PER 1,000 CALORIES FOR PERSONS AGED 15-17 YEARS BY SEX AND RACE FOR INCOME LEVELS UNITED STATES, 1971-74—Con.

[The standard for riboflavin at all ages is 0 55 milligrams per 1 000 calories]

Riboflavin in mg per 1 000 cal	White male			Black male			White female			Black female		
	Examined persons	Estimated population in thousands	Cumulative percent	Examined persons	Estimated population in thousands	Cumulative percent	Examined persons	Estimated population in thousands	Cumulative percent	Examined persons	Estimated population in thousands	Cumulative percent
	All incomes											
Total	391	5 312	100 00	119	812	100 00	382	5 209	100 00	119	878	100 00
Less than 0 10	–	–	0 00	–	–	0 00	1	7	0 14	–	–	0 00
0 10 0 19	1	16	0 29	1	2	0 29	2	19	0 50	1	4	0 41
0 20 0 29	–	–	0 29	–	–	0 29	2	25	0 99	–	–	0 41
0 30 0 39	1	3	0 34	4	40	5 21	5	84	2 59	3	34	4 26
0 40 0 49	14	216	4 42	11	79	14 94	12	164	5 74	7	36	8 35
0 50 0 54	11	131	6 89	3	34	19 16	13	182	9 24	7	33	12 16
0 55 0 59	13	132	9 37	7	79	28 88	14	161	12 33	4	34	16 07
0 60 0 69	38	592	20 52	9	32	32 86	38	537	22 64	22	127	30 51
0 70 0 79	44	611	32 03	17	111	46 54	42	565	33 49	23	129	45 21
0 80 0 89	50	604	43 41	23	162	66 47	45	650	45 97	17	83	54 72
0 90 0 99	53	835	59 12	17	133	82 80	37	543	56 40	11	90	64 98
1 00 1 19	73	992	77 79	20	80	92 69	76	932	74 29	13	98	76 14
1 20 1 39	52	707	91 11	5	22	95 37	53	760	88 87	6	66	83 63
1 40 1 59	15	171	94 33	1	29	98 88	15	233	93 35	2	38	88 01
1 60 1 79	12	128	96 75	–	–	98 88	12	123	95 71	–	–	88 01
1 80 1 99	9	118	98 97	–	–	98 88	6	83	97 30	1	12	89 36
2 00 2 19	1	8	99 13	–	–	98 88	3	50	98 27	–	–	89 36
2 20 2 39	1	11	99 34	–	–	98 88	2	29	98 83	1	89	99 44
2 40 2 59	1	17	99 66	–	–	98 88	1	14	99 09	–	–	99 44
2 60 2 79	1	13	99 90	–	–	98 88	–	–	99 09	–	–	99 44
2 80 2 99	–	–	99 90	–	–	98 88	–	–	99 09	–	–	99 44
3 00 3 19	–	–	99 90	1	9	100 00	–	–	99 09	1	5	100 00
3 20 or more	1	5	100 00	–	–	100 00	3	47	100 00	–	–	100 00
	Income below poverty level[1]											
Total	44	406	100 00	64	325	100 00	57	638	100 00	60	305	100 00
Less than 0 10	–	–	0 00	–	–	0 00	1	7	1 13	–	–	0 00
0 10 0 19	–	–	0 00	1	2	0 73	2	19	4 08	1	4	1 17
0 20 0 29	–	–	0 00	–	–	0 73	1	2	4 40	–	–	1 17
0 30 0 39	–	–	0 00	–	–	0 73	–	–	4 40	1	23	8 59
0 40 0 49	1	9	2 16	5	30	10 02	2	18	7 23	3	11	12 11
0 50 0 54	3	9	4 27	1	4	11 38	–	–	7 23	3	16	17 23
0 55 0 59	–	–	4 27	1	9	14 08	2	11	9 02	–	–	17 23
0 60 0 69	2	23	9 90	3	10	17 04	6	56	17 76	10	41	30 82
0 70 0 79	7	51	22 43	11	67	37 69	8	80	30 34	15	78	56 31
0 80 0 89	7	51	35 12	16	94	66 69	4	72	41 62	12	47	71 72
0 90 0 99	6	56	48 88	9	40	79 03	11	201	73 11	5	19	77 83
1 00 1 19	12	129	80 61	13	54	95 52	13	93	87 65	6	50	94 29
1 20 1 39	3	38	90 08	4	15	100 00	7	79	100 00	3	12	98 28
1 40 1 59	–	–	90 08	–	–	100 00	–	–	100 00	1	5	100 00
1 60 1 79	3	40	100 00	–	–	100 00	–	–	100 00	–	–	100 00
1 80 1 99	–	–	100 00	–	–	100 00	–	–	100 00	–	–	100 00
2 00 2 19	–	–	100 00	–	–	100 00	–	–	100 00	–	–	100 00
2 20 2 39	–	–	100 00	–	–	100 00	–	–	100 00	–	–	100 00
2 40 2 59	–	–	100 00	–	–	100 00	–	–	100 00	–	–	100 00
2 60 2 79	–	–	100 00	–	–	100 00	–	–	100 00	–	–	100 00
2 80 2 99	–	–	100 00	–	–	100 00	–	–	100 00	–	–	100 00
3 00 3 19	–	–	100 00	–	–	100 00	–	–	100 00	–	–	100 00
3 20 or more	–	–	100 00	–	–	100 00	–	–	100 00	–	–	100 00
	Income above poverty level[1]											
Total	332	4 684	100 00	49	451	100 00	307	4 233	100 00	57	566	100 00
Less than 0 10	–	–	0 00	–	–	0 00	–	–	0 00	–	–	0 00
0 10 0 19	1	16	0 33	–	–	0 00	–	–	0 00	–	–	0 00
0 20 0 29	–	–	0 33	–	–	0 00	1	23	0 55	–	–	0 00
0 30 0 39	1	3	0 39	4	40	8 85	5	84	2 53	2	11	1 98
0 40 0 49	13	208	4 82	6	49	19 68	6	82	4 47	4	25	6 42
0 50 0 54	7	115	7 27	1	27	25 73	13	182	8 77	4	18	9 57
0 55 0 59	12	110	9 61	6	70	41 29	12	150	12 31	3	31	15 02
0 60 0 69	35	557	21 51	5	20	45 81	30	391	21 55	12	85	30 09
0 70 0 79	35	515	32 50	6	44	55 57	33	457	32 35	8	51	39 13
0 80 0 89	41	539	44 00	6	64	69 73	36	495	44 04	4	34	45 05
0 90 0 99	47	779	60 63	6	72	85 72	26	342	52 13	6	71	57 66
1 00 1 19	57	803	77 76	7	27	91 66	60	798	70 99	7	48	66 09
1 20 1 39	46	631	91 24	–	–	91 66	43	648	86 30	3	54	75 55
1 40 1 59	14	150	94 43	1	29	97 99	15	233	91 81	1	33	81 42
1 60 1 79	9	88	96 31	–	–	97 99	12	123	94 72	–	–	81 42
1 80 1 99	9	118	98 84	–	–	97 99	6	83	96 68	1	12	83 50
2 00 2 19	1	8	99 01	–	–	97 99	3	50	97 87	–	–	83 50
2 20 2 39	1	11	99 25	–	–	97 99	2	29	98 56	1	89	99 13
2 40 2 59	1	17	99 61	–	–	97 99	1	14	98 88	–	–	99 13
2 60 2 79	1	13	99 89	–	–	97 99	–	–	98 88	–	–	99 13
2 80 2 99	–	–	99 89	–	–	97 99	–	–	98 88	–	–	99 13
3 00 3 19	–	–	99 89	1	9	100 00	–	–	98 88	1	5	100 00
3 20 or more	1	5	100 00	–	–	100 00	3	47	100 00	–	–	100 00

[1]Excludes unknown income

Table 2-174. CUMULATIVE PERCENTAGE DISTRIBUTION OF RIBOFLAVIN INTAKE VALUES IN MILLIGRAMS PER 1,000 CALORIES FOR PERSONS AGED 18-19 YEARS BY SEX AND RACE FOR INCOME LEVELS UNITED STATES, 1971-74

[The standard for riboflavin at all ages is 0 55 milligrams per 1 000 calories]

Riboflavin in mg per 1 000 cal	Total			Male			Female		
	Examined persons	Estimated population in thousands	Cumulative percent	Examined persons	Estimated population in thousands	Cumulative percent	Examined persons	Estimated population in thousands	Cumulative percent
	All incomes								
Total	540	7 352	100 00	259	3 643	100 00	281	3 709	100 00
Less than 0 10	–	–	0 00	–	–	0 00	–	–	0 00
0 10 0 19	–	–	0 00	–	–	0 00	–	–	0 00
0 20 0 29	–	–	0 00	–	–	0 00	–	–	0 00
0 30-0 39	6	89	1 21	1	39	1 08	5	49	1 33
0 40 0 49	27	291	5 16	12	130	4 65	15	161	5 67
0 50 0 54	31	435	11 08	14	212	10 47	17	223	11 69
0 55-0 59	27	269	14 75	9	81	12 68	18	189	16 77
0 60-0 69	75	1 033	28 79	36	486	26 02	39	547	31 51
0 70 0 79	74	1 084	43 53	34	485	39 34	40	598	47 64
0 80-0 89	69	1 012	57 30	35	575	55 13	34	437	59 42
0 90-0 99	59	773	67 80	33	488	68 51	26	285	67 10
1 00 1 19	83	1 052	82 11	38	488	81 92	45	564	82 30
1 20 1 39	46	634	90 73	32	449	94 24	14	185	87 29
1 40 1 59	20	298	94 79	7	82	96 50	13	216	93 12
1 60 1 79	10	166	97 05	3	34	97 42	7	132	96 68
1 80 1 99	8	154	99 14	4	70	99 35	4	84	98 93
2 00 2 19	2	14	99 32	–	–	99 35	2	14	99 30
2 20 2 39	1	13	99 50	–	–	99 35	1	13	99 65
2 40 2 59	1	13	99 68	–	–	99 35	1	13	100 00
2 60 2 79	–	–	99 68	–	–	99 35	–	–	100 00
2 80 2 99	1	24	100 00	1	24	100 00	–	–	100 00
3 00 3 19	–	–	100 00	–	–	100 00	–	–	100 00
3 20 or more	–	–	100 00	–	–	100 00	–	–	100 00
	Income below poverty level[1]								
Total	138	1 297	100 00	55	472	100 00	83	824	100 00
Less than 0 10	–	–	0 00	–	–	0 00	–	–	0 00
0 10 0 19	–	–	0 00	–	–	0 00	–	–	0 00
0 20-0 29	–	–	0 00	–	–	0 00	–	–	0 00
0 30 0 39	–	–	0 00	–	–	0 00	–	–	0 00
0 40-0 49	7	72	5 57	4	25	5 27	3	47	5 74
0 50 0 54	16	181	19 55	6	66	19 22	10	115	19 73
0 55 0 59	9	119	28 74	2	18	23 10	7	101	31 97
0 60 0 69	21	222	45 84	12	124	49 37	9	98	43 81
0 70 0 79	18	120	55 11	5	41	58 01	13	79	53 45
0 80-0 89	14	128	64 98	4	14	61 02	10	114	67 25
0 90 0 99	14	122	74 39	5	57	73 05	9	65	75 16
1 00 1 19	25	200	89 85	10	66	86 97	15	135	91 50
1 20 1 39	10	92	96 96	6	58	99 28	4	34	95 63
1 40 1 59	4	39	100 00	1	3	100 00	3	36	100 00
1 60 1 79	–	–	100 00	–	–	100 00	–	–	100 00
1 80 1 99	–	–	100 00	–	–	100 00	–	–	100 00
2 00 2 19	–	–	100 00	–	–	100 00	–	–	100 00
2 20 2 39	–	–	100 00	–	–	100 00	–	–	100 00
2 40 2 59	–	–	100 00	–	–	100 00	–	–	100 00
2 60 2 79	–	–	100 00	–	–	100 00	–	–	100 00
2 80 2 99	–	–	100 00	–	–	100 00	–	–	100 00
3 00 3 19	–	–	100 00	–	–	100 00	–	–	100 00
3 20 or more	–	–	100 00	–	–	100 00	–	–	100 00
	Income above poverty level[1]								
Total	378	5 765	100 00	197	3 096	100 00	181	2 669	100 00
Less than 0 10	–	–	0 00	–	–	0 00	–	–	0 00
0 10-0 19	–	–	0 00	–	–	0 00	–	–	0 00
0 20 0 29	–	–	0 00	–	–	0 00	–	–	0 00
0 30-0 39	5	84	1 45	1	39	1 27	4	44	1 66
0 40-0 49	17	190	4 75	8	105	4 66	9	85	4 84
0 50-0 54	15	254	9 15	8	146	9 38	7	108	8 89
0 55-0 59	16	127	11 35	7	62	11 40	9	64	11 30
0 60 0 69	51	757	24 48	24	362	23 09	27	395	26 09
0 70-0 79	52	907	40 22	28	434	37 12	24	473	43 81
0 80 0 89	53	859	55 12	30	555	55 04	23	304	55 21
0 90-0 99	43	629	66 03	26	409	68 26	17	220	63 44
1 00 1 19	54	795	79 82	26	389	80 84	28	406	78 65
1 20 1 39	36	542	89 22	26	391	93 45	10	151	84 31
1 40 1 59	14	249	93 54	5	75	95 88	9	174	90 83
1 60 1 79	10	166	96 41	3	34	96 96	7	132	95 78
1 80 1 99	8	154	99 08	4	70	99 23	4	84	98 91
2 00 2 19	1	3	99 14	–	–	99 23	1	3	99 02
2 20 2 39	1	13	99 36	–	–	99 23	1	13	99 51
2 40 2 59	1	13	99 59	–	–	99 23	1	13	100 00
2 60 2 79	–	–	99 59	–	–	99 23	–	–	100 00
2 80 2 99	1	24	100 00	1	24	100 00	–	–	100 00
3 00 3 19	–	–	100 00	–	–	100 00	–	–	100 00
3 20 ar more	–	–	100 00	–	–	100 00	–	–	100 00

Table 2-174. CUMULATIVE PERCENTAGE DISTRIBUTION OF RIBOFLAVIN INTAKE VALUES IN MILLIGRAMS PER 1,000 CALORIES FOR PERSONS AGED 18-19 YEARS BY SEX AND RACE FOR INCOME LEVELS UNITED STATES, 1971-74—Con.

[The standard for riboflavin at all ages is 0 55 milligrams per 1 000 calories]

Riboflavin in mg per 1 000 cal	White male			Black male			White female			Black female		
	Examined persons	Estimated population in thousands	Cumulative percent	Examined persons	Estimated population in thousands	Cumulative percent	Examined persons	Estimated population in thousands	Cumulative percent	Examined persons	Estimated population in thousands	Cumulative percent
	All incomes											
Total	202	3 176	100 00	52	404	100 00	209	3 189	100 00	70	504	100 00
Less than 0 10	–	–	0 00	–	–	0 00	–	–	0 00	–	–	0 00
0 10 0 19	–	–	0 00	–	–	0 00	–	–	0 00	–	–	0 00
0 20 0 29	–	–	0 00	–	–	0 00	–	–	0 00	–	–	0 00
0 30 0 39	1	39	1 24	–	–	0 00	4	46	1 43	1	4	0 72
0 40 0 49	7	111	4 74	5	19	4 65	10	144	5 93	5	17	4 17
0 50 0 54	7	111	8 25	5	56	18 46	12	153	10 73	5	70	18 14
0 55 0 59	5	67	10 35	4	14	21 92	12	162	15 79	6	27	23 50
0 60 0 69	26	390	22 63	10	96	45 66	31	479	30 80	8	68	36 98
0 70 0 79	27	441	36 52	7	44	56 56	29	524	47 22	10	67	50 17
0 80 0 89	25	504	52 39	10	71	74 19	22	347	58 10	11	82	66 50
0 90 0 99	29	460	66 86	3	26	80 55	16	223	65 08	10	62	78 87
1 00 1 19	31	409	79 72	5	64	96 39	37	513	81 18	8	50	88 82
1 20 1 39	31	440	93 57	1	9	98 63	11	141	85 61	3	44	97 52
1 40 1 59	6	79	96 05	1	3	99 47	12	210	92 20	1	6	98 73
1 60 1 79	2	32	97 04	1	2	100 00	6	129	96 24	1	3	99 38
1 80 1 99	4	70	99 25	–	–	100 00	4	84	98 86	–	–	99 38
2 00 2 19	–	–	99 25	–	–	100 00	1	10	99 18	1	3	100 00
2 20 2 39	–	–	99 25	–	–	100 00	1	13	99 59	–	–	100 00
2 40 2 59	–	–	99 25	–	–	100 00	1	13	100 00	–	–	100 00
2 60 2 79	–	–	99 25	–	–	100 00	–	–	100 00	–	–	100 00
2 80 2 99	1	24	100 00	–	–	100 00	–	–	100 00	–	–	100 00
3 00 3 19	–	–	100 00	–	–	100 00	–	–	100 00	–	–	100 00
3 20 or more	–	–	100 00	–	–	100 00	–	–	100 00	–	–	100 00
	Income below poverty level[1]											
Total	29	289	100 00	24	153	100 00	48	581	100 00	35	243	100 00
Less than 0 10	–	–	0 00	–	–	0 00	–	–	0 00	–	–	0 00
0 10 0 19	–	–	0 00	–	–	0 00	–	–	0 00	–	–	0 00
0 20 0 29	–	–	0 00	–	–	0 00	–	–	0 00	–	–	0 00
0 30 0 39	–	–	0 00	–	–	0 00	–	–	0 00	–	–	0 00
0 40 0 49	1	11	3 82	3	14	9 08	2	43	7 33	1	5	1 92
0 50 0 54	2	22	11 28	3	16	19 60	7	72	19 75	3	43	19 70
0 55 0 59	1	15	16 36	1	4	21 99	5	86	34 58	2	15	25 73
0 60 0 69	5	44	31 72	7	80	74 11	5	76	47 63	4	22	34 69
0 70 0 79	2	30	42 14	3	11	81 14	6	28	52 46	7	51	55 82
0 80-0 89	–	–	42 14	4	14	90 42	3	89	67 75	7	25	66 07
0 90 0 99	5	57	61 81	–	–	90 42	2	13	69 93	7	52	87 65
1 00 1 19	7	52	79 86	2	11	97 78	12	122	90 98	3	12	92 73
1 20 1 39	6	58	100 00	–	–	97 78	3	16	93 80	1	18	100 00
1 40 1 59	–	–	100 00	1	3	100 00	3	36	100 00	–	–	100 00
1 60 1 79	–	–	100 00	–	–	100 00	–	–	100 00	–	–	100 00
1 80 1 99	–	–	100 00	–	–	100 00	–	–	100 00	–	–	100 00
2 00 2 19	–	–	100 00	–	–	100 00	–	–	100 00	–	–	100 00
2 20 2 39	–	–	100 00	–	–	100 00	–	–	100 00	–	–	100 00
2 40 2 59	–	–	100 00	–	–	100 00	–	–	100 00	–	–	100 00
2 60 2 79	–	–	100 00	–	–	100 00	–	–	100 00	–	–	100 00
2 80 2 99	–	–	100 00	–	–	100 00	–	–	100 00	–	–	100 00
3 00 3 19	–	–	100 00	–	–	100 00	–	–	100 00	–	–	100 00
3 20 or more	–	–	100 00	–	–	100 00	–	–	100 00	–	–	100 00
	Income above poverty level[1]											
Total	166	2 813	100 00	28	251	100 00	149	2 428	100 00	30	225	100 00
Less than 0 10	–	–	0 00	–	–	0 00	–	–	0 00	–	–	0 00
0 10 0 19	–	–	0 00	–	–	0 00	–	–	0 00	–	–	0 00
0 20 0 29	–	–	0 00	–	–	0 00	–	–	0 00	–	–	0 00
0 30 0 39	1	39	1 40	–	–	0 00	3	41	1 68	1	4	1 60
0 40 0 49	6	100	4 96	2	5	1 95	6	76	4 80	3	9	5 62
0 50 0 54	5	90	8 16	2	40	17 76	5	81	8 13	2	27	17 73
0 55-0 59	4	52	10 01	3	10	21 88	6	55	10 40	3	9	21 80
0 60 0 69	21	346	22 30	3	16	28 32	23	348	24 75	4	46	42 34
0 70 0 79	24	401	36 56	4	33	41 58	20	450	43 27	3	15	49 08
0 80 0 89	24	498	54 26	6	57	64 30	19	258	53 90	3	38	66 15
0 90 0 99	22	381	67 81	3	26	74 54	14	210	62 55	3	10	70 57
1 00 1 19	22	323	79 31	3	53	95 55	24	372	77 88	4	34	85 51
1 20 1 39	25	382	92 87	1	9	99 14	8	125	83 01	2	26	97 16
1 40 1 59	5	75	95 54	–	–	99 14	9	174	90 18	–	–	97 16
1 60 1 79	2	32	96 66	1	2	100 00	6	129	95 49	1	3	98 62
1 80 1 99	4	70	99 15	–	–	100 00	4	84	98 93	–	–	98 62
2 00 2 19	–	–	99 15	–	–	100 00	–	–	98 93	1	3	100 00
2 20 2 39	–	–	99 15	–	–	100 00	1	13	99 46	–	–	100 00
2 40 2 59	–	–	99 15	–	–	100 00	1	13	100 00	–	–	100 00
2 60 2 79	–	–	99 15	–	–	100 00	–	–	100 00	–	–	100 00
2 80 2 99	1	24	100 00	–	–	100 00	–	–	100 00	–	–	100 00
3 00 3 19	–	–	100 00	–	–	100 00	–	–	100 00	–	–	100 00
3 20 or more	–	–	100 00	–	–	100 00	–	–	100 00	–	–	100 00

[1]Excludes unknown income

301-835 O - 79 - 28

Table 2-175. CUMULATIVE PERCENTAGE DISTRIBUTION OF RIBOFLAVIN INTAKE VALUES IN MILLIGRAMS PER 1,000 CALORIES FOR PERSONS AGED 20-24 YEARS BY SEX AND RACE FOR INCOME LEVELS UNITED STATES, 1971-74

(The standard for riboflavin at all ages is 0 55 milligrams per 1 000 calories)

Riboflavin in mg per 1 000 cal	Total			Male			Female		
	Examined persons	Estimated population in thousands	Cumulative percent	Examined persons	Estimated population in thousands	Cumulative percent	Examined persons	Estimated population in thousands	Cumulative percent
	All incomes								
Total	1 756	17 325	100 00	513	8 110	100 00	1 243	9 215	100 00
Less than 0 10	–	–	0 00	–	–	0 00	–	–	0 00
0 10 0 19	1	3	0 02	1	3	0 04	–	–	0 00
0 20 0 29	11	132	0 78	3	63	0 82	8	68	0 74
0 30 0 39	33	270	2 33	10	140	2 54	23	130	2 15
0 40 0 49	98	842	7 19	29	416	7 67	69	426	6 77
0 50 0 54	88	1 047	13 24	23	429	12 96	65	618	13 48
0 55 0 59	87	796	17 83	26	340	17 16	61	456	18 43
0 60 0 69	243	2 590	32 78	77	1 304	33 23	166	1 286	32 39
0 70 0 79	226	2 185	45 39	74	1 114	46 97	152	1 071	44 00
0 80 0 89	219	2 019	57 04	71	979	59 03	148	1 040	55 29
0 90 0 99	179	1 753	67 16	37	729	68 02	142	1 024	66 41
1 00 1 19	258	2 618	82 27	90	1 364	84 84	168	1 254	80 01
1 20 1 39	144	1 466	90 73	42	694	93 39	102	772	88 39
1 40 1 59	80	791	95 30	15	307	97 18	65	483	93 64
1 60 1 79	39	393	97 57	7	153	99 07	32	240	96 24
1 80 1 99	21	208	98 77	2	40	99 57	19	167	98 06
2 00 2 19	11	83	99 24	1	2	99 60	10	81	98 93
2 20 2 39	3	6	99 28	–	–	99 60	3	6	99 00
2 40 2 59	1	7	99 32	–	–	99 60	1	7	99 08
2 60 2 79	3	21	99 44	–	–	99 60	3	21	99 31
2 80 2 99	2	12	99 52	1	3	99 63	1	10	99 41
3 00 3 19	–	–	99 52	–	–	99 63	–	–	99 41
3 20 or more	9	84	100 00	4	30	100 00	5	54	100 00
	Income below poverty level[1]								
Total	349	2 565	100 00	95	1 095	100 00	254	1 470	100 00
Less than 0 10	–	–	0 00	–	–	0 00	–	–	0 00
0 10 0 19	1	3	0 12	1	3	0 28	–	–	0 00
0 20 0 29	4	22	0 99	1	9	1 12	3	13	0 89
0 30 0 39	13	80	4 11	3	29	3 80	10	51	4 33
0 40 0 49	24	121	8 81	4	22	5 85	20	98	11 02
0 50 0 54	11	75	11 74	1	5	6 33	10	70	15 77
0 55 0 59	23	165	18 18	7	71	12 84	16	94	22 17
0 60 0 69	38	338	31 37	9	154	26 92	29	184	34 68
0 70 0 79	49	345	44 80	13	133	39 11	36	211	49 04
0 80 0 89	50	324	57 45	15	131	51 10	35	193	62 18
0 90 0 99	31	214	65 79	5	68	57 31	26	146	72 11
1 00 1 19	56	488	84 80	24	317	86 27	32	170	83 70
1 20 1 39	24	156	90 86	5	52	91 05	19	103	90 73
1 40 1 59	12	134	96 08	5	76	97 98	7	58	94 67
1 60 1 79	3	19	96 82	–	–	97 98	3	19	95 96
1 80 1 99	6	63	99 27	1	18	99 66	5	44	98 97
2 00 2 19	–	–	99 27	–	–	99 66	–	–	98 97
2 20 2 39	1	1	99 32	–	–	99 66	1	1	99 07
2 40 2 59	–	–	99 32	–	–	99 66	–	–	99 07
2 60 2 79	–	–	99 32	–	–	99 66	–	–	99 07
2 80 2 99	–	–	99 32	–	–	99 66	–	–	99 07
3 00 3 19	–	–	99 32	–	–	99 66	–	–	99 07
3 20 or more	3	18	100 00	1	4	100 00	2	14	100 00
	Income above poverty level[1]								
Total	1 351	14 224	100 00	400	6 716	100 00	951	7 509	100 00
Less than 0 10	–	–	0 00	–	–	0 00	–	–	0 00
0 10 0 19	–	–	0 00	–	–	0 00	–	–	0 00
0 20 0 29	7	109	0 77	2	54	0 81	5	55	0 73
0 30 0 39	20	190	2 10	7	110	2 45	13	79	1 79
0 40 0 49	70	703	7 04	24	387	8 22	46	315	5 99
0 50 0 54	75	946	13 69	22	424	14 53	53	522	12 94
0 55-0 59	63	630	18 12	19	269	18 53	44	361	17 74
0 60 0 69	195	2 213	33 68	65	1 134	35 41	130	1 080	32 12
0 70-0 79	168	1 766	46 09	58	938	49 38	110	828	43 15
0 80-0 89	160	1 574	57 16	51	760	60 70	109	814	53 99
0 90-0 99	147	1 525	67 88	32	661	70 53	115	865	65 50
1 00 1 19	194	2 091	82 58	65	1 033	85 91	129	1 058	79 59
1 20 1 39	113	1 212	91 09	34	579	94 54	79	632	88 01
1 40 1 59	66	596	95 28	9	174	97 12	57	422	93 64
1 60 1 79	35	372	97 90	7	153	99 40	28	219	96 55
1 80 1 99	15	145	98 92	1	22	99 73	14	123	98 19
2 00 2 19	11	83	99 50	1	2	99 77	10	81	99 27
2 20 2 39	2	5	99 54	–	–	99 77	2	5	99 33
2 40 2 59	1	7	99 59	–	–	99 77	1	7	99 42
2 60 2 79	3	21	99 73	–	–	99 77	3	21	99 71
2 80 2 99	2	12	99 82	1	3	99 81	1	10	99 84
3 00 3 19	–	–	99 82	–	–	99 81	–	–	99 84
3 20 or more	4	25	100 00	2	13	100 00	2	12	100 00

Table 2-175. CUMULATIVE PERCENTAGE DISTRIBUTION OF RIBOFLAVIN INTAKE VALUES IN MILLIGRAMS PER 1,000 CALORIES FOR PERSONS AGED 20-24 YEARS BY SEX AND RACE FOR INCOME LEVELS UNITED STATES, 1971-74—Con.

[The standard for riboflavin at all ages is 0 55 milligrams per 1 000 calories]

Riboflavin in mg per 1 000 cal	White male			Black male			White female			Black female		
	Examined persons	Estimated population in thousands	Cumulative percent	Examined persons	Estimated population in thousands	Cumulative percent	Examined persons	Estimated population in thousands	Cumulative percent	Examined persons	Estimated population in thousands	Cumulative percent
	All incomes											
Total	423	7 094	100 00	80	866	100 00	956	7 972	100 00	259	1 073	100 00
Less than 0 10	–	–	0 00	–	–	0 00	–	–	0 00	–	–	0 00
0 10 0 19	–	–	0 00	1	3	0 35	–	–	0 00	–	–	0 00
0 20 0 29	3	63	0 89	–	–	0 35	6	52	0 65	1	9	0 80
0 30-0 39	9	137	2 82	1	3	0 68	15	103	1 93	7	20	2 70
0 40-0 49	22	343	7 66	6	69	8 69	40	312	5 85	28	108	12 76
0 50-0 54	18	301	11 90	4	94	19 55	51	542	12 65	12	65	18 83
0 55 0 59	17	276	15 80	8	55	25 84	44	402	17 69	17	54	23 84
0 60-0 69	60	1 096	31 25	15	184	47 08	123	1 086	31 32	41	180	40 59
0 70 0 79	58	992	45 23	14	103	58 93	99	789	41 21	51	270	65 74
0 80 0 89	55	828	56 90	15	140	75 03	113	910	52 63	28	95	74 55
0 90 0 99	33	673	66 38	4	56	81 48	111	925	64 24	29	90	82 99
1 00 1 19	82	1 220	83 57	7	108	93 97	141	1 129	78 40	23	104	92 71
1 20 1 39	37	633	92 50	4	48	99 56	88	717	87 39	11	28	95 30
1 40 1 59	15	307	96 83	–	–	99 56	60	477	93 37	4	5	95 74
1 60 1 79	7	153	98 99	–	–	99 56	28	217	96 09	4	23	97 87
1 80 1 99	2	40	99 56	–	–	99 56	18	158	98 07	1	10	98 77
2 00 2 19	1	2	99 59	–	–	99 56	10	81	99 08	–	–	98 77
2 20 2 39	–	–	99 59	–	–	99 56	3	6	99 16	–	–	98 77
2 40 2 59	–	–	99 59	–	–	99 56	1	7	99 25	–	–	98 77
2 60 2 79	–	–	99 59	–	–	99 56	2	20	99 50	1	1	98 90
2 80 2 99	1	3	99 63	–	–	99 56	–	–	99 50	–	–	98 90
3 00 3 19	–	–	99 63	–	–	99 56	–	–	99 50	–	–	98 90
3 20 or more	3	26	100 00	1	4	100 00	3	40	100 00	1	12	100 00
	Income below poverty level[1]											
Total	65	825	100 00	28	224	100 00	135	970	100 00	115	471	100 00
Less than 0 10	–	–	0 00	–	–	0 00	–	–	0 00	–	–	0 00
0 10 0 19	–	–	0 00	1	3	1 36	–	–	0 00	–	–	0 00
0 20 0 29	1	9	1 12	–	–	1 36	2	5	0 51	–	–	0 00
0 30 0 39	3	29	4 68	–	–	1 36	6	35	4 08	4	16	3 38
0 40 0 49	3	17	6 73	1	5	3 79	7	49	9 08	13	50	13 96
0 50 0 54	1	5	7 37	–	–	3 79	5	58	15 06	5	12	16 47
0 55 0 59	2	44	12 75	4	17	11 47	10	82	23 48	6	12	19 08
0 60 0 69	6	126	27 99	3	28	24 18	12	91	32 86	17	93	38 80
0 70 0 79	8	86	38 40	5	48	45 41	17	100	43 19	19	111	62 35
0 80 0 89	10	112	51 92	5	20	54 22	19	143	57 91	15	44	71 69
0 90 0 99	3	61	59 32	2	7	57 31	13	113	69 53	13	33	78 75
1 00 1 19	19	204	84 08	4	77	91 53	18	112	81 08	13	57	90 87
1 20 1 39	3	37	88 57	2	15	98 31	12	74	88 73	6	16	94 28
1 40 1 59	5	76	97 78	–	–	98 31	6	57	94 57	1	1	94 54
1 60 1 79	–	–	97 78	–	–	98 31	2	15	96 10	1	4	95 43
1 80 1 99	1	18	100 00	–	–	98 31	4	35	99 67	1	10	97 49
2 00 2 19	–	–	100 00	–	–	98 31	–	–	99 67	–	–	97 49
2 20 2 39	–	–	100 00	–	–	98 31	1	1	99 80	–	–	97 49
2 40 2 59	–	–	100 00	–	–	98 31	–	–	99 80	–	–	97 49
2 60 2 79	–	–	100 00	–	–	98 31	–	–	99 80	–	–	97 49
2 80 2 99	–	–	100 00	–	–	98 31	–	–	99 80	–	–	97 49
3 00 3 19	–	–	100 00	–	–	98 31	–	–	99 80	–	–	97 49
3 20 or more	–	–	100 00	1	4	100 00	1	2	100 00	1	12	100 00
	Income above poverty level[1]											
Total	343	5 990	100 00	49	622	100 00	797	6 808	100 00	131	567	100 00
Less than 0 10	–	–	0 00	–	–	0 00	–	–	0 00	–	–	0 00
0 10 0 19	–	–	0 00	–	–	0 00	–	–	0 00	–	–	0 00
0 20 0 29	2	54	0 90	–	–	0 00	4	47	0 68	1	9	1 51
0 30 0 39	6	107	2 70	1	3	0 46	9	68	1 68	3	5	2 31
0 40 0 49	18	320	8 04	5	64	10 73	32	255	5 43	13	55	12 00
0 50 0 54	17	296	12 98	4	94	25 85	44	457	12 14	7	53	21 40
0 55 0 59	15	232	16 85	4	37	31 84	34	320	16 85	10	40	28 47
0 60 0 69	52	960	32 88	11	150	55 93	108	978	31 22	20	81	42 81
0 70 0 79	47	864	47 30	9	55	64 78	80	680	41 20	28	137	66 88
0 80 0 89	41	638	57 95	9	110	82 53	92	742	52 11	12	49	75 54
0 90 0 99	30	612	68 16	2	49	90 39	97	799	63 85	16	57	85 63
1 00 1 19	62	1 001	84 87	3	32	95 47	117	992	78 42	9	46	93 78
1 20 1 39	32	539	93 87	1	28	100 00	72	606	87 32	5	12	95 86
1 40 1 59	9	174	96 77	–	–	100 00	53	417	93 45	3	4	96 48
1 60 1 79	7	153	99 33	–	–	100 00	25	200	96 39	3	19	99 75
1 80 1 99	1	22	99 70	–	–	100 00	14	123	98 20	–	–	99 75
2 00 2 19	1	2	99 74	–	–	100 00	10	81	99 38	–	–	99 75
2 20 2 39	–	–	99 74	–	–	100 00	2	5	99 45	–	–	99 75
2 40 2 59	–	–	99 74	–	–	100 00	1	7	99 56	–	–	99 75
2 60 2 79	–	–	99 74	–	–	100 00	2	20	99 85	1	1	100 00
2 80 2 99	1	3	99 78	–	–	100 00	–	–	99 85	–	–	100 00
3 00 3 19	–	–	99 78	–	–	100 00	–	–	99 85	–	–	100 00
3 20 or more	2	13	100 00	–	–	100 00	1	10	100 00	–	–	100 00

[1]Excludes unknown income

Table 2-176. CUMULATIVE PERCENTAGE DISTRIBUTION OF RIBOFLAVIN INTAKE VALUES IN MILLIGRAMS PER 1,000 CALORIES FOR PERSONS AGED 25-34 YEARS BY SEX AND RACE FOR INCOME LEVELS UNITED STATES, 1971-74

[The standard for riboflavin at all ages is 0 55 milligrams per 1 000 calories]

Riboflavin in mg per 1 000 cal	Total			Male			Female		
	Examined persons	Estimated population in thousands	Cumulative percent	Examined persons	Estimated population in thousands	Cumulative percent	Examined persons	Estimated population in thousands	Cumulative percent
	All incomes								
Total	2 700	26 936	100 00	804	13 003	100 00	1 896	13 933	100 00
Less than 0 10	–	–	0 00	–	–	0 00	–	–	0 00
0 10 0 19	3	11	0 04	–	–	0 00	3	11	0 08
0 20 0 29	13	98	0 40	3	37	0 29	10	61	0 51
0 30 0 39	37	319	1 59	10	138	1 35	27	181	1 81
0 40 0 49	128	1 183	5 98	40	675	6 54	88	509	5 46
0 50 0 54	92	830	9 06	25	395	9 58	67	435	8 58
0 55 0 59	139	1 351	14 08	46	685	14 85	93	666	13 36
0 60 0 69	393	3 988	28 88	131	2 096	30 96	262	1 893	26 94
0 70 0 79	396	3 961	43 59	117	1 887	45 47	279	2 074	41 83
0 80 0 89	333	3 577	56 87	109	1 853	59 72	224	1 724	54 21
0 90 0 99	302	3 304	69 14	113	1 849	73 94	189	1 456	64 65
1 00 1 19	389	3 675	82 78	107	1 592	86 18	282	2 083	79 60
1 20 1 39	208	2 122	90 66	48	890	93 03	160	1 232	88 45
1 40 1 59	133	1 374	95 76	29	475	96 68	104	899	94 90
1 60 1 79	43	401	97 24	7	172	98 01	36	228	96 53
1 80 1 99	34	286	98 31	5	80	98 62	29	207	98 02
2 00 2 19	11	80	98 60	–	–	98 62	11	80	98 59
2 20 2 39	11	98	98 97	3	61	99 09	8	37	98 85
2 40 2 59	4	37	99 11	1	19	99 24	3	18	98 98
2 60 2 79	6	39	99 25	1	6	99 28	5	33	99 22
2 80 2 99	6	44	99 41	1	3	99 31	5	41	99 52
3 00 3 19	1	3	99 43	1	3	99 33	–	–	99 52
3 20 or more	18	154	100 00	7	87	100 00	11	67	100 00
	Income below poverty level[1]								
Total	384	2 451	100 00	73	824	100 00	311	1 626	100 00
Less than 0 10	–	–	0 00	–	–	0 00	–	–	0 00
0 10 0 19	–	–	0 00	–	–	0 00	–	–	0 00
0 20 0 29	4	13	0 54	–	–	0 00	4	13	0 81
0 30 0 39	7	33	1 87	2	9	1 14	5	23	2 24
0 40 0 49	25	92	5 61	–	–	1 14	25	92	7 88
0 50 0 54	18	89	9 26	1	11	2 44	17	79	12 72
0 55 0 59	10	132	14 63	3	80	12 16	7	52	15 88
0 60 0 69	67	449	32 96	16	149	30 25	51	300	34 33
0 70 0 79	65	427	50 38	15	186	52 88	50	240	49 12
0 80 0 89	45	252	60 67	7	55	59 53	38	197	61 25
0 90 0 99	33	208	69 18	6	69	67 88	27	140	69 84
1 00 1 19	53	302	81 51	13	113	81 61	40	189	81 46
1 20 1 39	30	271	92 56	5	70	90 05	25	201	93 84
1 40 1 59	12	94	96 38	3	49	96 03	9	44	96 56
1 60 1 79	4	36	97 86	1	29	99 53	3	7	97 01
1 80 1 99	5	33	99 21	–	–	99 53	5	33	99 05
2 00 2 19	–	–	99 21	–	–	99 53	–	–	99 05
2 20 2 39	1	2	99 28	–	–	99 53	1	2	99 15
2 40 2 59	1	7	99 57	–	–	99 53	1	7	99 59
2 60 2 79	–	–	99 57	–	–	99 53	–	–	99 59
2 80 2 99	1	3	99 70	–	–	99 53	1	3	99 79
3 00 3 19	–	–	99 70	–	–	99 53	–	–	99 79
3 20 or more	3	7	100 00	1	4	100 00	2	3	100 00
	Income above poverty level[1]								
Total	2 240	23,695	100 00	707	11 758	100 00	1 533	11 937	100 00
Less than 0 10	–	–	0 00	–	–	0 00	–	–	0 00
0 10 0 19	2	7	0 03	–	–	0 00	2	7	0 06
0 20 0 29	9	85	0 39	3	37	0 32	6	47	0 46
0 30 0 39	28	283	1 58	8	128	1 41	20	155	1 75
0 40-0 49	99	1 053	6 02	39	642	6 87	60	410	5 19
0 50 0 54	72	726	9 09	24	385	10 14	48	341	8 04
0 55-0 59	126	1 210	14 19	41	597	15 22	85	613	13 18
0 60 0 69	311	3 397	28 53	111	1 902	31 40	200	1 495	25 70
0 70-0 79	321	3 421	42 96	98	1 626	45 23	223	1 794	40 73
0 80 0 89	281	3 285	56 83	100	1 791	60 46	181	1 495	53 26
0 90 0 99	259	2 956	69 31	103	1 685	74 79	156	1 272	63 91
1 00 1 19	325	3 227	82 92	91	1 400	86 69	234	1 827	79 21
1 20 1 39	174	1 790	90 48	41	771	93 25	133	1 018	87 75
1 40 1 59	117	1 246	95 73	25	417	96 79	92	829	94 69
1 60 1 79	38	355	97 23	6	144	98 02	32	211	96 46
1 80 1 99	29	253	98 30	5	80	98 69	24	174	97 91
2 00 2 19	10	68	98 59	–	–	98 69	10	68	98 48
2 20 2 39	10	96	98 99	3	61	99 21	7	35	98 78
2 40 2 59	3	30	99 12	1	19	99 38	2	11	98 87
2 60 2 79	6	39	99 28	1	6	99 43	5	33	99 14
2 80 2 99	5	41	99 46	1	3	99 45	4	38	99 47
3 00 3 19	1	3	99 47	1	3	99 48	–	–	99 47
3 20 or more	14	125	100 00	5	61	100 00	9	64	100 00

Table 2-176. CUMULATIVE PERCENTAGE DISTRIBUTION OF RIBOFLAVIN INTAKE VALUES IN MILLIGRAMS PER 1,000 CALORIES FOR PERSONS AGED 25-34 YEARS BY SEX AND RACE FOR INCOME LEVELS UNITED STATES, 1971-74—Con.

[The standard for riboflavin at all ages is 0 55 milligrams per 1 000 calories]

Riboflavin in mg per 1 000 cal	White male			Black male			White female			Black female		
	Examined persons	Estimated population in thousands	Cumulative percent	Examined persons	Estimated population in thousands	Cumulative percent	Examined persons	Estimated population in thousands	Cumulative percent	Examined persons	Estimated population in thousands	Cumulative percent
	All incomes											
Total	672	11 594	100 00	119	1 232	100 00	1 539	12 161	100 00	335	1 646	100 00
Less than 0 10	–	–	0 00	–	–	0 00	–	–	0 00	–	–	0 00
0 10 0 19	–	–	0 00	–	–	0 00	1	5	0 04	2	6	0 34
0 20 0 29	3	37	0 32	–	–	0 00	6	43	0 40	4	18	1 43
0 30 0 39	9	135	1 48	1	3	0 24	17	114	1 33	10	67	5 51
0 40 0 49	28	531	6 07	11	124	10 33	55	383	4 48	31	116	12 59
0 50-0 54	18	317	8 80	5	68	15 83	48	355	7 40	19	79	17 41
0 55-0 59	37	579	13 79	9	106	24 43	74	531	11 76	16	123	24 90
0 60 0 69	101	1 857	29 81	29	235	43 54	188	1 552	24 52	71	329	44 89
0 70 0 79	100	1 652	44 06	13	214	60 92	216	1 713	38 60	61	354	66 37
0 80 0 89	86	1 643	58 23	22	197	76 92	190	1 558	51 42	28	126	74 04
0 90 0 99	99	1 660	72 54	12	114	86 20	155	1 261	61 79	33	186	85 35
1 00 1 19	97	1 486	85 36	10	106	94 76	247	1 938	77 72	33	134	93 51
1 20 1 39	45	830	92 52	1	25	96 83	147	1 185	87 47	12	36	95 70
1 40 1 59	26	447	96 38	3	28	99 07	98	856	94 51	4	27	97 36
1 60 1 79	7	172	97 86	–	–	99 07	35	223	96 35	1	5	97 64
1 80 1 99	5	80	98 55	–	–	99 07	25	186	97 87	4	21	98 91
2 00 2 19	–	–	98 55	–	–	99 07	10	78	98 52	1	2	99 01
2 20 2 39	2	57	99 05	1	4	99 37	7	35	98 81	1	2	99 11
2 40 2 59	1	19	99 21	–	–	99 37	3	18	98 96	–	–	99 11
2 60 2 79	1	6	99 26	–	–	99 37	4	23	99 15	1	9	99 67
2 80 2 99	1	3	99 29	–	–	99 37	5	41	99 49	–	–	99 67
3 00 3 19	1	3	99 31	–	–	99 37	–	–	99 49	–	–	99 67
3 20 or more	5	79	100 00	2	8	100 00	8	62	100 00	3	5	100 00
	Income below poverty level[1]											
Total	48	547	100 00	23	242	100 00	162	1 018	100 00	146	596	100 00
Less than 0 10	–	–	0 00	–	–	0 00	–	–	0 00	–	–	0 00
0 10 0 19	–	–	0 00	–	–	0 00	–	–	0 00	–	–	0 00
0 20 0 29	–	–	0 00	–	–	0 00	2	10	0 96	2	3	0 57
0 30 0 39	2	9	1 72	–	–	0 00	1	4	1 32	4	20	3 85
0 40 0 49	–	–	1 72	–	–	0 00	10	50	6 20	14	38	10 23
0 50 0 54	–	–	1 72	1	11	4 42	8	44	10 53	9	35	16 03
0 55 0 59	1	8	3 10	2	73	34 37	4	18	12 28	3	34	21 68
0 60 0 69	8	89	19 28	8	61	59 39	21	187	30 63	30	113	40 68
0 70 0 79	14	181	52 44	1	5	61 50	20	104	40 87	28	128	62 18
0 80 0 89	2	13	54 77	5	42	78 90	25	140	54 59	13	58	71 84
0 90 0 99	5	64	66 54	1	4	80 72	10	63	60 80	17	76	84 66
1 00 1 19	11	107	86 08	2	6	83 29	27	146	75 15	13	43	91 86
1 20 1 39	2	9	87 75	1	25	93 81	18	174	92 26	7	27	96 41
1 40 1 59	2	38	94 73	1	11	98 40	8	43	96 45	1	2	96 67
1 60 1 79	1	29	100 00	–	–	98 40	3	7	97 18	–	–	96 67
1 80 1 99	–	–	100 00	–	–	98 40	3	18	98 97	2	15	99 16
2 00 2 19	–	–	100 00	–	–	98 40	–	–	98 97	–	–	99 16
2 20 2 39	–	–	100 00	–	–	98 40	–	–	98 97	1	2	99 44
2 40 2 59	–	–	100 00	–	–	98 40	1	7	99 68	–	–	99 44
2 60 2 79	–	–	100 00	–	–	98 40	–	–	99 68	–	–	99 44
2 80 2 99	–	–	100 00	–	–	98 40	1	3	100 00	–	–	99 44
3 00 3 19	–	–	100 00	–	–	98 40	–	–	100 00	–	–	99 44
3 20 or more	–	–	100 00	1	4	100 00	–	–	100 00	2	3	100 00
	Income above poverty level[1]											
Total	605	10 651	100 00	92	969	100 00	1 336	10 806	100 00	179	1 018	100 00
Less than 0 10	–	–	0 00	–	–	0 00	–	–	0 00	–	–	0 00
0 10-0 19	–	–	0 00	–	–	0 00	1	5	0 05	1	2	0 17
0 20 0 29	3	37	0 35	–	–	0 00	4	33	0 35	2	14	1 59
0 30 0 39	7	125	1 53	1	3	0 30	15	109	1 36	5	46	6 12
0 40 0 49	27	499	6 21	11	124	13 12	44	331	4 42	15	74	13 41
0 50 0 54	18	317	9 19	4	57	19 01	39	298	7 18	9	43	17 63
0 55 0 59	34	563	14 47	7	33	22 46	69	511	11 91	13	90	26 44
0 60 0 69	91	1 738	30 79	19	161	39 11	158	1 271	23 67	40	214	47 42
0 70 0 79	83	1 400	43 93	12	209	60 66	192	1 575	38 24	31	219	68 95
0 80 0 89	83	1 627	59 21	16	151	76 23	162	1 399	51 19	13	56	74 50
0 90 0 99	91	1 503	73 32	10	107	87 28	139	1 154	61 86	16	110	85 29
1 00 1 19	83	1 300	85 53	8	99	97 52	212	1 725	77 82	20	91	94 27
1 20 1 39	41	771	92 77	–	–	97 52	127	999	87 07	5	9	95 14
1 40 1 59	23	400	96 53	2	17	99 22	87	787	94 35	3	26	97 69
1 60 1 79	6	144	97 88	–	–	99 22	31	206	96 26	1	5	98 14
1 80 1 99	5	80	98 63	–	–	99 22	22	168	97 81	2	6	98 73
2 00 2 19	–	–	98 63	–	–	99 22	9	66	98 43	1	2	98 89
2 20 2 39	2	57	99 17	1	4	99 60	7	35	98 76	–	–	98 89
2 40 2 59	1	19	99 35	–	–	99 60	2	11	98 86	–	–	98 89
2 60 2 79	1	6	99 40	–	–	99 60	4	23	99 07	1	9	99 80
2 80 2 99	1	3	99 43	–	–	99 60	4	38	99 43	–	–	99 80
3 00 3 19	1	3	99 46	–	–	99 60	–	–	99 43	–	–	99 80
3 20 or more	4	57	100 00	1	4	100 00	8	62	100 00	1	2	100 00

[1]Excludes unknown income

Table 2-177. CUMULATIVE PERCENTAGE DISTRIBUTION OF RIBOFLAVIN INTAKE VALUES IN MILLIGRAMS PER 1,000 CALORIES FOR PERSONS AGED 35-44 YEARS BY SEX AND RACE FOR INCOME LEVELS UNITED STATES, 1971-74

(The standard for riboflavin at all ages is 0 55 milligrams per 1 000 calories)

Riboflavin in mg per 1 000 cal	Total			Male			Female		
	Examined persons	Estimated population in thousands	Cumulative percent	Examined persons	Estimated population in thousands	Cumulative percent	Examined persons	Estimated population in thousands	Cumulative percent
	All incomes								
Total	2 328	22 268	100 00	665	10 692	100 00	1 663	11 576	100 00
Less than 0 10	–	–	0 00	–	–	0 00	–	–	0 00
0 10 0 19	1	5	0 02	1	5	0 05	–	–	0 00
0 20 0 29	9	103	0 49	3	67	0 67	6	36	0 32
0 30-0 39	12	101	0 94	2	22	0 87	10	79	1 00
0 40 0 49	77	662	3 91	24	365	4 29	53	296	3 56
0 50 0 54	88	771	7 37	25	317	7 25	63	455	7 49
0 55 0 59	112	1 057	12 12	34	508	12 00	78	549	12 23
0 60 0 69	327	3 033	25 74	99	1 520	26 22	228	1 513	25 29
0 70 0 79	363	3 599	41 90	120	1 979	44 73	243	1 620	39 29
0 80 0 89	324	3 386	57 11	103	1 744	61 04	221	1 643	53 48
0 90 0 99	267	2 694	69 21	75	1 251	72 74	192	1 443	65 94
1 00 1 19	361	3 351	84 26	87	1 394	85 78	274	1 957	82 85
1 20 1 39	184	1 742	92 08	48	875	93 96	136	867	90 34
1 40 1 59	96	898	96 11	24	376	97 47	72	522	94 85
1 60 1 79	53	438	98 08	8	123	98 62	45	316	97 58
1 80 1 99	21	177	98 87	5	77	99 34	16	10	98 44
2 00 2 19	5	64	99 16	1	20	99 52	4	45	98 83
2 20 2 39	4	39	99 34	1	18	99 69	3	21	99 01
2 40 2 59	2	19	99 42	–	–	99 69	2	19	99 17
2 60 2 79	5	20	99 51	1	6	99 74	4	14	99 30
2 80 2 99	1	9	99 55	–	–	99 74	1	9	99 38
3 00 3 19	4	35	99 71	–	–	99 74	4	35	99 69
3 20 or more	12	64	100 00	4	28	100 00	8	36	100 00
	Income below poverty level[1]								
Total	334	2 055	100 00	72	929	100 00	262	1 127	100 00
Less than 0 10	–	–	0 00	–	–	0 00	–	–	0 00
0 10 0 19	–	–	0 00	–	–	0 00	–	–	0 00
0 20 0 29	2	3	0 16	–	–	0 00	2	3	0 29
0 30 0 39	2	22	1 23	–	–	0 00	2	22	2 24
0 40 0 49	14	42	3 26	–	–	0 00	14	42	5 94
0 50 0 54	16	86	7 45	5	42	4 54	11	44	9 85
0 55 0 59	15	114	12 99	4	71	12 14	11	43	13 69
0 60 0 69	54	292	27 22	7	82	20 97	47	211	32 37
0 70 0 79	63	361	44 79	17	204	42 97	46	157	46 29
0 80 0 89	32	212	55 09	9	87	52 33	23	125	57 37
0 90 0 99	31	211	65 36	6	107	63 81	25	104	66 63
1 00 1 19	47	366	83 18	12	196	84 95	35	170	81 71
1 20 1 39	27	161	90 99	6	79	93 48	21	81	88 93
1 40 1 59	19	115	96 59	3	40	97 75	16	75	95 63
1 60 1 79	6	35	98 30	1	11	98 94	5	24	97 76
1 80 1 99	2	4	98 51	–	–	98 94	2	4	98 15
2 00 2 19	1	19	99 44	–	–	98 94	1	19	99 86
2 20 2 39	–	–	99 44	–	–	98 94	–	–	99 86
2 40 2 59	–	–	99 44	–	–	98 94	–	–	99 86
2 60 2 79	1	6	99 72	1	6	99 55	–	–	99 86
2 80 2 99	–	–	99 72	–	–	99 55	–	–	99 86
3 00 3 19	–	–	99 72	–	–	99 55	–	–	99 86
3 20 or more	2	6	100 00	1	4	100 00	1	2	100 00
	Income above poverty level[1]								
Total	1 909	19 404	100 00	567	9 365	100 00	1 342	10 038	100 00
Less than 0 10	–	–	0 00	–	–	0 00	–	–	0 00
0 10 0 19	1	5	0 03	1	5	0 05	–	–	0 00
0 20 0 29	7	10	0 54	3	67	0 76	4	33	0 33
0 30 0 39	9	68	0 89	2	22	1 00	7	46	0 79
0 40 0 49	57	576	3 86	21	344	4 67	36	233	3 11
0 50 0 54	69	653	7 23	19	252	7 36	50	401	7 10
0 55 0 59	92	907	11 90	29	426	11 91	63	480	11 88
0 60 0 69	265	2 694	25 78	92	1 438	27 27	173	1 255	24 39
0 70 0 79	286	3 072	41 61	97	1 648	44 88	189	1 424	38 57
0 80 0 89	279	3 013	57 14	88	1 559	61 52	191	1 454	53 05
0 90 0 99	227	2 402	69 52	67	1 126	73 54	160	1 276	65 76
1 00 1 19	302	2 918	84 56	72	1 188	86 23	230	1 730	83 00
1 20 1 39	149	1 511	92 34	41	773	94 48	108	738	90 35
1 40 1 59	74	734	96 13	19	289	97 57	55	446	94 79
1 60 1 79	45	372	98 05	6	90	98 53	39	282	97 60
1 80 1 99	19	173	98 94	5	77	99 35	14	96	98 55
2 00 2 19	4	45	99 17	1	20	99 56	3	25	98 81
2 20 2 39	4	39	99 37	1	18	99 75	3	21	99 02
2 40 2 59	2	19	99 47	–	–	99 75	2	19	99 20
2 60 2 79	4	14	99 54	–	–	99 75	4	14	99 35
2 80 2 99	1	9	99 59	–	–	99 75	1	9	99 44
3 00 3 19	3	21	99 70	–	–	99 75	3	21	99 65
3 20 or more	10	58	100 00	3	24	100 00	7	35	100 00

Table 2-177. CUMULATIVE PERCENTAGE DISTRIBUTION OF RIBOFLAVIN INTAKE VALUES IN MILLIGRAMS PER 1,000 CALORIES FOR PERSONS AGED 35-44 YEARS BY SEX AND RACE FOR INCOME LEVELS UNITED STATES, 1971-74—Con.

[The standard for riboflavin at all ages is 0 55 milligrams per 1 000 calories]

Riboflavin in mg per 1 000 cal	White male			Black male			White female			Black female		
	Examined persons	Estimated population in thousands	Cumulative percent	Examined persons	Estimated population in thousands	Cumulative percent	Examined persons	Estimated population in thousands	Cumulative percent	Examined persons	Estimated population in thousands	Cumulative percent
	All incomes											
Total	570	9 532	100 00	87	1 005	100 00	1 301	10 095	100 00	334	1 318	100 00
Less than 0 10	–	–	0 00	–	–	0 00	–	–	0 00	–	–	0 00
0 10-0 19	–	–	0 00	1	5	0 50	–	–	0 00	–	–	0 00
0 20 0 29	3	67	0 70	–	–	0 50	4	33	0 33	2	3	0 25
0 30 0 39	2	22	0 93	–	–	0 50	8	64	0 96	2	16	1 44
0 40 0 49	20	319	4 27	4	47	5 16	30	225	3 18	22	65	6 38
0 50 0 54	19	278	7 19	6	38	8 99	39	336	6 51	22	111	14 82
0 55 0 59	27	430	11 70	7	77	16 69	57	471	11 18	18	61	19 47
0 60-0 69	79	1 219	24 49	17	243	40 86	167	1 247	23 53	56	219	36 07
0 70 0 79	102	1 764	43 00	16	179	58 70	180	1 411	37 51	57	190	50 52
0 80-0 89	89	1 572	59 48	14	172	75 80	184	1 452	51 89	34	169	63 37
0 90-0 99	69	1 189	71 96	5	32	78 96	150	1 271	64 48	38	146	74 47
1 00 1 19	77	1 294	85 54	10	10	88 90	241	1 819	82 50	31	129	84 24
1 20 1 39	44	775	93 67	3	73	96 20	108	778	90 21	26	78	90 19
1 40 1 59	22	345	97 29	2	30	99 23	60	452	94 69	12	70	95 50
1 60 1 79	8	123	98 57	–	–	99 23	38	289	97 55	7	27	97 54
1 80 1 99	4	73	99 34	1	4	99 67	14	97	98 50	2	3	97 79
2 00 2 19	1	20	99 54	–	–	99 67	4	45	98 95	–	–	97 79
2 20 2 39	1	18	99 73	–	–	99 67	2	16	99 11	1	5	98 14
2 40 2 59	–	–	99 73	–	–	99 67	2	19	99 30	–	–	98 14
2 60 2 79	1	6	99 79	–	–	99 67	4	14	99 44	–	–	98 14
2 80 2 99	–	–	99 79	–	–	99 67	1	9	99 53	–	–	98 14
3 00 3 19	–	–	99 79	–	–	99 67	2	17	99 70	2	19	99 55
3 20 or more	2	20	100 00	1	3	100 00	6	30	100 00	2	6	100 00
	Income below poverty level[1]											
Total	44	616	100 00	27	308	100 00	121	734	100 00	139	385	100 00
Less than 0 10	–	–	0 00	–	–	0 00	–	–	0 00	–	–	0 00
0 10 0 19	–	–	0 00	–	–	0 00	–	–	0 00	–	–	0 00
0 20 0 29	–	–	0 00	–	–	0 00	–	–	0 00	2	3	0 84
0 30 0 39	–	–	0 00	–	–	0 00	1	11	1 46	1	11	3 78
0 40-0 49	–	–	0 00	–	–	0 00	3	15	3 53	10	20	8 96
0 50 0 54	2	16	2 54	3	27	8 60	2	6	4 32	9	38	18 89
0 55 0 59	2	29	7 27	2	41	22 06	4	28	8 10	6	14	22 58
0 60 0 69	2	9	8 77	5	73	45 65	24	146	27 95	23	65	39 41
0 70-0 79	8	100	25 05	9	104	79 39	18	83	39 25	28	74	58 62
0 80-0 89	7	74	37 07	2	13	83 53	14	94	52 09	9	31	66 58
0 90-0 99	6	107	54 37	–	–	83 53	9	63	60 73	16	41	77 20
1 00 1 19	8	156	79 69	4	40	96 60	19	126	77 84	16	44	88 73
1 20 1 39	5	74	91 72	1	5	98 26	10	60	85 98	11	22	94 34
1 40 1 59	2	34	97 28	1	5	100 00	12	60	94 12	4	16	98 42
1 60 1 79	1	11	99 08	–	–	100 00	3	21	97 01	2	3	99 15
1 80 1 99	–	–	99 08	–	–	100 00	1	3	97 37	1	2	99 58
2 00 2 19	–	–	99 08	–	–	100 00	1	19	100 00	–	–	99 58
2 20 2 39	–	–	99 08	–	–	100 00	–	–	100 00	–	–	99 58
2 40 2 59	–	–	99 08	–	–	100 00	–	–	100 00	–	–	99 58
2 60 2 79	1	6	100 00	–	–	100 00	–	–	100 00	–	–	99 58
2 80 2 99	–	–	100 00	–	–	100 00	–	–	100 00	–	–	99 58
3 00 3 19	–	–	100 00	–	–	100 00	–	–	100 00	–	–	99 58
3 20 or more	–	–	100 00	–	–	100 00	–	–	100 00	1	2	100 00
	Income above poverty level[1]											
Total	509	8 591	100 00	52	628	100 00	1 136	9 009	100 00	182	892	100 00
Less than 0 10	–	–	0 00	–	–	0 00	–	–	0 00	–	–	0 00
0 10 0 19	–	–	0 00	1	5	0 80	–	–	0 00	–	–	0 00
0 20 0 29	3	67	0 77	–	–	0 80	4	33	0 37	–	–	0 00
0 30 0 39	2	22	1 03	–	–	0 80	6	42	0 83	1	4	0 49
0 40 0 49	19	315	4 69	2	29	5 44	24	187	2 91	12	45	5 55
0 50-0 54	16	240	7 49	3	12	7 35	36	329	6 56	12	64	12 78
0 55 0 59	25	401	12 16	4	25	11 34	50	429	11 33	12	47	18 05
0 60 0 69	77	1 210	26 24	12	170	38 44	139	1 074	23 24	29	135	33 12
0 70 0 79	89	1 542	44 19	7	75	50 44	156	1 291	37 58	27	113	45 79
0 80 0 89	79	1 424	60 76	9	135	71 89	165	1 297	51 97	23	136	61 04
0 90-0 99	62	1 076	73 29	4	20	75 02	135	1 153	64 77	22	105	72 85
1 00 1 19	67	1 132	86 47	5	56	83 90	214	1 637	82 94	14	83	82 14
1 20 1 39	38	678	94 37	2	68	94 77	93	675	90 43	13	53	88 09
1 40 1 59	18	264	97 44	1	25	98 77	48	393	94 78	7	53	94 04
1 60 1 79	6	90	98 48	–	–	98 77	34	258	97 65	5	24	96 74
1 80 1 99	4	73	99 33	1	4	99 47	13	94	98 69	1	2	96 92
2 00 2 19	1	20	99 56	–	–	99 47	3	25	98 98	–	–	96 92
2 20 2 39	1	18	99 76	–	–	99 47	2	16	99 16	1	5	97 43
2 40 2 59	–	–	99 76	–	–	99 47	2	19	99 37	–	–	97 43
2 60 2 79	–	–	99 76	–	–	99 47	4	14	99 53	–	–	97 43
2 80 2 99	–	–	99 76	–	–	99 47	1	9	99 63	–	–	97 43
3 00 3 19	–	–	99 76	–	–	99 47	1	3	99 66	2	19	99 52
3 20 or more	2	20	100 00	1	3	100 00	6	30	100 00	1	4	100 00

[1]Excludes unknown income

Table 2-178. CUMULATIVE PERCENTAGE DISTRIBUTION OF RIBOFLAVIN INTAKE VALUES IN MILLIGRAMS PER 1,000 CALORIES FOR PERSONS AGED 45-54 YEARS BY SEX AND RACE FOR INCOME LEVELS UNITED STATES, 1971-74

(The standard for riboflavin at all ages is 0 55 milligrams per 1 000 calories)

Riboflavin in mg per 1 000 cal	Total			Male			Female		
	Examined persons	Estimated population in thousands	Cumulative percent	Examined persons	Estimated population in thousands	Cumulative percent	Examined persons	Estimated population in thousands	Cumulative percent
	All incomes								
Total	1 601	23 313	100 00	765	11 150	100 00	836	12 163	100 00
Less than 0 10	–	–	0 00	–	–	0 00	–	–	0 00
0 10-0 19	–	–	0 00	–	–	0 00	–	–	0 00
0 20-0 29	3	66	0 28	–	–	0 00	3	66	0 55
0 30-0 39	15	208	1 18	10	141	1 27	5	67	1 10
0 40-0 49	46	649	3 96	22	372	4 61	24	277	3 38
0 50-0 54	42	559	6 36	25	353	7 77	17	206	5 07
0 55-0 59	71	1 088	11 03	35	557	12 76	36	532	9 44
0 60-0 69	191	3 136	24 48	100	1 549	26 66	91	1 587	22 49
0 70-0 79	238	3 590	39 88	118	1 811	42 90	120	1 779	37 12
0 80 0 89	230	3 228	53 73	117	1 660	57 79	113	1 567	50 01
0 90-0 99	192	2 759	65 56	90	1 163	68 22	102	1 596	63 13
1 00 1 19	256	3 645	81 20	122	1 879	85 07	134	1 766	77 64
1 20 1 39	148	2 153	90 43	63	885	93 01	85	1 268	88 07
1 40 1 59	81	1 158	95 40	32	424	96 81	49	734	94 11
1 60 1 79	28	334	96 83	11	105	97 75	17	229	95 99
1 80 1 99	19	219	97 77	7	54	98 24	12	165	97 35
2 00 2 19	14	146	98 40	5	69	98 86	9	77	97 98
2 20 2 39	3	61	98 66	1	38	99 20	2	23	98 17
2 40 2 59	2	27	98 78	–	–	99 20	2	27	98 39
2 60 2 79	3	16	98 85	1	5	99 25	2	11	98 48
2 80 2 99	1	6	98 87	1	6	99 30	–	–	98 48
3 00 3 19	1	28	98 99	–	–	99 30	1	28	98 71
3 20 or more	17	235	100 00	5	78	100 00	12	157	100 00
	Income below poverty level[1]								
Total	193	1 771	100 00	93	832	100 00	100	939	100 00
Less than 0 10	–	–	0 00	–	–	0 00	–	–	0 00
0 10-0 19	–	–	0 00	–	–	0 00	–	–	0 00
0 20-0 29	1	20	1 14	–	–	0 00	1	20	2 14
0 30-0 39	6	53	4 14	4	45	5 42	2	8	3 02
0 40-0 49	7	37	6 25	3	20	7 86	4	17	4 82
0 50-0 54	5	43	8 65	2	22	10 50	3	21	7 01
0 55-0 59	8	52	11 58	5	18	12 70	3	34	10 59
0 60 0 69	15	121	18 41	9	58	19 67	6	63	17 29
0 70 0 79	29	299	35 27	15	174	40 62	14	124	30 53
0 80 0 89	27	272	50 64	15	177	61 88	12	95	40 67
0 90 0 99	22	274	66 12	12	119	76 18	10	155	57 22
1 00 1 19	29	233	79 27	12	10	88 16	17	133	71 40
1 20 1 39	19	126	86 40	8	48	93 97	11	78	79 69
1 40 1 59	10	95	91 75	4	29	97 44	6	66	86 72
1 60 1 79	5	41	94 05	2	12	98 89	3	29	89 76
1 80 1 99	2	16	94 94	1	3	99 30	1	13	91 09
2 00 2 19	4	29	96 61	–	–	99 30	4	29	94 22
2 20 2 39	–	–	96 61	–	–	99 30	–	–	94 22
2 40 2 59	–	–	96 61	–	–	99 30	–	–	94 22
2 60 2 79	–	–	96 61	–	–	99 30	–	–	94 22
2 80-2 99	1	6	96 94	1	6	100 00	–	–	94 22
3 00 3 19	–	–	96 94	–	–	100 00	–	–	94 22
3 20 or more	3	54	100 00	–	–	100 00	3	54	100 00
	Income above poverty level[1]								
Total	1 346	20 523	100 00	643	9 909	100 00	703	10 614	100 00
Less than 0 10	–	–	0 00	–	–	0 00	–	–	0 00
0 10-0 19	–	–	0 00	–	–	0 00	–	–	0 00
0 20-0 29	2	46	0 23	–	–	0 00	2	46	0 44
0 30 0 39	9	155	0 98	6	96	0 97	3	59	0 99
0 40-0 49	35	539	3 61	16	308	4 08	19	231	3 17
0 50-0 54	33	458	5 84	21	310	7 21	12	148	4 57
0 55 0 59	61	1 013	10 78	28	514	12 40	33	498	9 26
0 60-0 69	168	2 877	24 79	87	1 423	26 76	81	1 454	22 96
0 70 0 79	204	3 217	40 47	101	1 627	43 18	103	1 590	37 94
0 80 0 89	195	2 859	54 40	97	1 415	57 46	98	1 444	51 55
0 90 0 99	160	2 261	65 42	75	977	67 32	85	1 284	63 64
1 00 1 19	215	3 238	81 19	103	1 680	84 27	112	1 558	78 32
1 20 1 39	124	1 937	90 63	55	837	92 71	69	1 100	88 69
1 40 1 59	69	1 007	95 54	28	395	96 70	41	612	94 46
1 60 1 79	23	294	96 97	9	93	97 64	14	200	96 34
1 80 1 99	16	200	97 94	6	51	98 15	10	149	97 75
2 00 2 19	9	110	98 48	4	62	98 78	5	47	98 19
2 20 2 39	3	61	98 77	1	38	99 16	2	23	98 41
2 40 2 59	2	27	98 90	–	–	99 16	2	27	98 66
2 60 2 79	3	16	98 98	1	5	99 21	2	11	98 77
2 80 2 99	–	–	98 98	–	–	99 21	–	–	98 77
3 00 3 19	1	28	99 12	–	–	99 21	1	28	99 04
3 20 or more	14	180	100 00	5	78	100 00	9	102	100 00

Table 2-178. CUMULATIVE PERCENTAGE DISTRIBUTION OF RIBOFLAVIN INTAKE VALUES IN MILLIGRAMS PER 1,000 CALORIES FOR PERSONS AGED 45-54 YEARS BY SEX AND RACE FOR INCOME LEVELS UNITED STATES, 1971-74—Con.

[The standard for riboflavin at all ages is 0 55 milligrams per 1 000 calories]

Riboflavin in mg per 1 000 cal	White male			Black male			White female			Black female		
	Examined persons	Estimated population in thousands	Cumulative percent	Examined persons	Estimated population in thousands	Cumulative percent	Examined persons	Estimated population in thousands	Cumulative percent	Examined persons	Estimated population in thousands	Cumulative percent
	All incomes											
Total	628	10 039	100 00	130	1 057	100 00	705	10 879	100 00	126	1 237	100 00
Less than 0 10	–	–	0 00	–	–	0 00	–	–	0 00	–	–	0 00
0 10-0 19	–	–	0 00	–	–	0 00	–	–	0 00	–	–	0 00
0 20 0 29	–	–	0 00	–	–	0 00	3	66	0 61	–	–	0 00
0 30 0 39	8	126	1 26	2	15	1 45	2	26	0 85	2	20	1 62
0 40 0 49	20	363	4 87	2	9	2 31	18	249	3 14	6	29	3 94
0 50 0 54	19	309	7 95	6	44	6 46	11	110	4 15	6	97	11 74
0 55 0 59	21	457	12 51	14	99	15 87	28	481	8 57	7	47	15 55
0 60 0 69	79	1 375	26 20	20	167	31 64	79	1 352	21 00	12	235	34 54
0 70 0 79	98	1 682	42 95	20	129	43 85	97	1 573	35 46	22	197	50 46
0 80 0 89	91	1 409	56 99	25	240	66 52	93	1 416	48 48	20	151	62 67
0 90 0 99	67	986	66 81	20	159	81 52	91	1 507	62 33	10	78	69 00
1 00 1 19	109	1 730	84 05	11	132	93 99	116	1 588	76 92	18	178	83 40
1 20 1 39	59	865	92 67	4	19	95 83	77	1 196	87 92	8	72	89 25
1 40 1 59	31	402	96 68	1	22	97 91	43	666	94 03	6	69	94 80
1 60 1 79	10	102	97 69	1	3	98 21	16	223	96 08	1	6	95 31
1 80 1 99	5	48	98 18	2	6	98 78	11	152	97 48	1	13	96 32
2 00 2 19	4	60	98 77	1	9	99 63	8	69	98 12	1	8	96 94
2 20 2 39	1	38	99 15	–	–	99 63	2	23	98 33	–	–	96 94
2 40 2 59	–	–	99 15	–	–	99 63	1	22	98 53	1	5	97 33
2 60 2 79	1	5	99 20	–	–	99 63	2	11	98 63	–	–	97 33
2 80 2 99	1	6	99 26	–	–	99 63	–	–	98 63	–	–	97 33
3 00 3 19	–	–	99 26	–	–	99 63	1	28	98 89	–	–	97 33
3 20 or more	4	74	100 00	1	4	100 00	6	121	100 00	5	33	100 00
	Income below poverty level[1]											
Total	49	460	100 00	44	372	100 00	54	576	100 00	46	363	100 00
Less than 0 10	–	–	0 00	–	–	0 00	–	–	0 00	–	–	0 00
0 10 0 19	–	–	0 00	–	–	0 00	–	–	0 00	–	–	0 00
0 20 0 29	–	–	0 00	–	–	0 00	1	20	3 49	–	–	0 00
0 30-0 39	3	39	8 42	1	6	1 71	1	5	4 32	1	3	0 95
0 40 0 49	1	11	10 87	2	9	4 15	2	9	5 83	2	8	3 23
0 50 0 54	1	3	11 48	1	19	9 30	1	5	6 69	2	16	7 52
0 55 0 59	–	–	11 48	5	18	14 21	2	30	11 90	1	4	8 50
0 60 0 69	3	22	16 25	6	36	23 90	3	17	14 83	3	46	21 19
0 70-0 79	8	147	48 31	7	27	31 12	3	36	21 07	11	88	45 56
0 80 0 89	7	55	60 20	8	122	63 96	6	61	31 64	6	34	55 02
0 90 0 99	7	68	75 05	5	51	77 57	8	148	57 30	2	7	57 08
1 00 1 19	7	35	82 67	5	65	94 94	8	37	63 70	9	96	83 63
1 20 1 39	6	36	90 50	2	12	98 25	8	67	75 30	3	11	86 66
1 40 1 59	4	29	96 78	–	–	98 25	5	61	85 93	1	5	87 96
1 60 1 79	1	9	98 73	1	3	99 09	2	22	89 80	1	6	89 70
1 80 1 99	–	–	98 73	1	3	100 00	–	–	89 80	1	13	93 15
2 00 2 19	–	–	98 73	–	–	100 00	3	22	93 57	1	8	95 27
2 20 2 39	–	–	98 73	–	–	100 00	–	–	93 57	–	–	95 27
2 40 2 59	–	–	98 73	–	–	100 00	–	–	93 57	–	–	95 27
2 60 2 79	–	–	98 73	–	–	100 00	–	–	93 57	–	–	95 27
2 80 2 99	1	6	100 00	–	–	100 00	–	–	93 57	–	–	95 27
3 00 3 19	–	–	100 00	–	–	100 00	–	–	93 57	–	–	95 27
3 20 or more	–	–	100 00	–	–	100 00	1	37	100 00	2	17	100 00
	Income above poverty level[1]											
Total	555	9 218	100 00	82	652	100 00	624	9 784	100 00	75	795	100 00
Less than 0 10	–	–	0 00	–	–	0 00	–	–	0 00	–	–	0 00
0 10 0 19	–	–	0 00	–	–	0 00	–	–	0 00	–	–	0 00
0 20 0 29	–	–	0 00	–	–	0 00	2	46	0 47	–	–	0 00
0 30 0 39	5	87	0 95	1	9	1 37	1	22	0 69	1	17	2 08
0 40 0 49	16	308	4 29	–	–	1 37	15	211	2 85	4	20	4 66
0 50 0 54	17	289	7 43	4	20	4 49	9	102	3 89	3	47	10 54
0 55 0 59	19	433	12 13	9	81	16 93	26	451	8 50	6	44	16 01
0 60 0 69	73	1 288	26 11	13	127	36 44	73	1 274	21 52	8	181	38 73
0 70 0 79	88	1 525	42 65	13	102	52 09	91	1 473	36 57	11	109	52 40
0 80 0 89	80	1 289	56 63	16	114	69 58	85	1 331	50 18	13	113	66 61
0 90 0 99	57	851	65 87	15	108	86 12	78	1 222	62 66	7	62	74 44
1 00 1 19	97	1 632	83 57	5	46	93 14	103	1 476	77 75	9	82	84 75
1 20 1 39	53	829	92 57	2	7	94 24	64	1 039	88 37	5	61	92 47
1 40 1 59	27	373	96 62	1	22	97 61	37	573	94 23	4	39	97 39
1 60 1 79	9	93	97 63	–	–	97 61	14	200	96 28	–	–	97 39
1 80 1 99	5	48	98 15	1	3	98 02	10	149	97 80	–	–	97 39
2 00 2 19	3	53	98 73	1	9	99 40	5	47	98 28	–	–	97 39
2 20 2 39	1	38	99 14	–	–	99 40	2	23	98 52	–	–	97 39
2 40 2 59	–	–	99 14	–	–	99 40	1	22	98 74	1	5	98 00
2 60 2 79	1	5	99 20	–	–	99 40	2	11	98 86	–	–	98 00
2 80 2 99	–	–	99 20	–	–	99 40	–	–	98 86	–	–	98 00
3 00 3 19	–	–	99 20	–	–	99 40	1	28	99 15	–	–	98 00
3 20 or more	4	74	100 00	1	4	100 00	5	83	100 00	3	16	100 00

[1]Excludes unknown income

Table 2-179. CUMULATIVE PERCENTAGE DISTRIBUTION OF RIBOFLAVIN INTAKE VALUES IN MILLIGRAMS PER 1,000 CALORIES FOR PERSONS AGED 55-64 YEARS BY SEX AND RACE FOR INCOME LEVELS UNITED STATES, 1971-74

[The standard for riboflavin at all ages is 0 55 milligrams per 1 000 calories]

Riboflavin in mg per 1 000 cal	Total			Male			Female		
	Examined persons	Estimated population in thousands	Cumulative percent	Examined persons	Estimated population in thousands	Cumulative percent	Examined persons	Estimated population in thousands	Cumulative percent
	All incomes								
Total	1 267	19 049	100 00	597	8 997	100 00	670	10 052	100 00
Less than 0 10	–	–	0 00	–	–	0 00	–	–	0 00
0 10 0 19	1	11	0 06	–	–	0 00	1	11	0 11
0 20 0 29	–	–	0 06	–	–	0 00	–	–	0 11
0 30 0 39	10	108	0 63	7	94	1 05	3	14	0 25
0 40 0 49	36	390	2 67	17	172	2 96	19	218	2 42
0 50 0 54	31	485	5 22	11	299	6 28	20	187	4 27
0 55 0 59	43	701	8 90	22	314	9 77	21	386	8 12
0 60 0 69	142	2 173	20 31	84	1 389	25 21	58	784	15 91
0 70 0 79	170	2 753	34 76	84	1 450	41 33	86	1 303	28 87
0 80 0 89	178	2 804	49 47	88	1 261	55 34	90	1 543	44 22
0 90 0 99	145	2 082	60 41	60	815	64 39	85	1 268	56 84
1 00 1 19	224	3 088	76 62	106	1 456	80 58	118	1 632	73 07
1 20 1 39	125	1 878	86 48	52	796	89 43	73	1 082	83 84
1 40 1 59	80	1 277	93 18	33	500	94 98	47	777	91 57
1 60 1 79	23	446	95 52	9	148	96 63	14	298	94 53
1 80 1 99	13	184	96 49	5	58	97 27	8	126	95 79
2 00 2 19	17	226	97 68	8	107	98 46	9	119	96 98
2 20 2 39	6	111	98 26	2	46	98 97	4	65	97 63
2 40 2 59	5	76	98 66	1	7	99 05	4	69	98 31
2 60 2 79	–	–	98 66	–	–	99 05	–	–	98 31
2 80 2 99	1	21	98 77	1	21	99 28	–	–	98 31
3 00 3 19	2	40	98 98	–	–	99 28	2	40	98 71
3 20 or more	15	195	100 00	7	65	100 00	8	130	100 00
	Income below poverty level[1]								
Total	196	2 191	100 00	90	1 030	100 00	106	1 161	100 00
Less than 0 10	–	–	0 00	–	–	0 00	–	–	0 00
0 10 0 19	1	11	0 51	–	–	0 00	1	11	0 97
0 20 0 29	–	–	0 51	–	–	0 00	–	–	0 97
0 30 0 39	1	3	0 67	–	–	0 00	1	3	1 27
0 40 0 49	11	93	4 93	3	20	1 90	8	74	7 61
0 50 0 54	4	66	7 93	1	24	4 23	3	42	11 22
0 55 0 59	4	22	8 95	2	11	5 25	2	12	12 22
0 60 0 69	23	188	17 51	12	95	14 44	11	93	20 24
0 70 0 79	28	363	34 08	11	171	31 00	17	192	36 81
0 80 0 89	27	301	47 81	14	134	44 01	13	167	51 18
0 90 0 99	17	190	56 49	9	107	54 35	8	84	58 39
1 00 1 19	38	385	74 08	18	214	75 14	20	171	73 15
1 20 1 39	19	274	86 58	9	146	89 35	10	127	84 12
1 40 1 59	13	208	96 08	5	70	96 19	8	138	95 99
1 60 1 79	1	11	96 61	1	11	97 30	–	–	95 99
1 80 1 99	–	–	96 61	–	–	97 30	–	–	95 99
2 00 2 19	3	41	98 47	1	11	98 42	2	29	98 51
2 20 2 39	–	–	98 47	–	–	98 42	–	–	98 51
2 40 2 59	–	–	98 47	–	–	98 42	–	–	98 51
2 60 2 79	–	–	98 47	–	–	98 42	–	–	98 51
2 80 2 99	–	–	98 47	–	–	98 42	–	–	98 51
3 00 3 19	–	–	98 47	–	–	98 42	–	–	98 51
3 20 or more	6	34	100 00	4	16	100 00	2	17	100 00
	Income above poverty level[1]								
Total	1 005	15 783	100 00	476	7 482	100 00	529	8 300	100 00
Less than 0 10	–	–	0 00	–	–	0 00	–	–	0 00
0 10 0 19	–	–	0 00	–	–	0 00	–	–	0 00
0 20 0 29	–	–	0 00	–	–	0 00	–	–	0 00
0 30 0 39	8	100	0 63	6	90	1 20	2	10	0 12
0 40 0 49	22	268	2 33	12	127	2 90	10	140	1 81
0 50 0 54	25	394	4 82	9	253	6 28	16	141	3 52
0 55 0 59	37	570	8 43	19	296	10 23	18	274	6 82
0 60 0 69	114	1 886	20 38	69	1 222	26 56	45	664	14 81
0 70 0 79	133	2 201	34 33	65	1 096	41 20	68	1 105	28 13
0 80 0 89	137	2 334	49 12	71	1 115	56 11	66	1 219	42 82
0 90 0 99	122	1 790	60 46	48	666	65 02	74	1 124	56 36
1 00 1 19	176	2 574	76 77	84	1 192	80 94	92	1 382	73 01
1 20 1 39	104	1 540	86 53	43	650	89 63	61	890	83 73
1 40 1 59	63	1 007	92 91	26	397	94 94	37	610	91 08
1 60 1 79	21	412	95 52	7	114	96 46	14	298	94 67
1 80 1 99	10	155	96 50	4	55	97 20	6	100	95 88
2 00 2 19	12	174	97 61	6	87	98 36	6	87	96 92
2 20 2 39	6	111	98 31	2	46	98 98	4	65	97 71
2 40 2 59	4	55	98 66	1	7	99 07	3	48	98 29
2 60 2 79	–	–	98 66	–	–	99 07	–	–	98 29
2 80 2 99	1	21	98 79	1	21	99 35	–	–	98 29
3 00 3 19	1	30	98 98	–	–	99 35	1	30	98 64
3 20 or more	9	161	100 00	3	49	100 00	6	113	100 00

Table 2-179. CUMULATIVE PERCENTAGE DISTRIBUTION OF RIBOFLAVIN INTAKE VALUES IN MILLIGRAMS PER 1,000 CALORIES FOR PERSONS AGED 55-64 YEARS BY SEX AND RACE FOR INCOME LEVELS UNITED STATES, 1971-74—Con.

(The standard for riboflavin at all ages is 0 55 milligrams per 1 000 calories)

Riboflavin in mg per 1 000 cal	White male			Black male			White female			Black female		
	Examined persons	Estimated population in thousands	Cumulative percent	Examined persons	Estimated population in thousands	Cumulative percent	Examined persons	Estimated population in thousands	Cumulative percent	Examined persons	Estimated population in thousands	Cumulative percent
	All incomes											
Total	504	8 200	100 00	85	703	100 00	552	9 112	100 00	115	871	100 00
Less than 0 10	–	–	0 00	–	–	0 00	–	–	0 00	–	–	0 00
0 10 0 19	–	–	0 00	–	–	0 00	1	11	0 12	–	–	0 00
0 20 0 29	–	–	0 00	–	–	0 00	–	–	0 12	–	–	0 00
0 30 0 39	5	87	1 06	1	4	0 61	1	6	0 19	2	8	0 92
0 40 0 49	9	134	2 69	7	36	5 75	10	156	1 90	9	62	8 01
0 50 0 54	10	236	5 56	–	–	5 75	16	174	3 81	4	13	9 47
0 55-0 59	17	290	9 10	5	24	9 20	13	311	7 22	6	32	13 19
0 60 0 69	72	1 285	24 77	12	105	24 09	48	665	14 52	9	94	23 93
0 70 0 79	71	1 266	40 20	13	184	50 33	66	1 152	27 17	20	150	41 18
0 80 0 89	73	1 089	53 48	13	164	73 63	74	1 390	42 42	16	153	58 74
0 90 0 99	55	794	63 17	5	20	76 52	70	1 178	55 34	15	90	69 10
1 00 1 19	89	1 358	79 73	14	79	87 83	95	1 462	71 38	23	171	88 67
1 20 1 39	44	745	88 81	8	51	95 15	70	1 043	82 83	3	39	93 14
1 40 1 59	32	489	94 78	1	11	96 65	42	730	90 84	5	47	98 48
1 60 1 79	9	148	96 59	–	–	96 65	14	298	94 11	–	–	98 48
1 80 1 99	4	55	97 26	1	3	97 06	8	126	95 50	–	–	98 48
2 00 2 19	7	102	98 51	1	4	97 68	8	116	96 77	1	3	98 85
2 20 2 39	2	46	99 07	–	–	97 68	4	65	97 49	–	–	98 85
2 40 2 59	1	7	99 16	–	–	97 68	4	69	98 24	–	–	98 85
2 60 2 79	–	–	99 16	–	–	97 68	–	–	98 24	–	–	98 85
2 80 2 99	1	21	99 41	–	–	97 68	–	–	98 24	–	–	98 85
3 00 3 19	–	–	99 41	–	–	97 68	2	40	98 68	–	–	98 85
3 20 or more	3	49	100 00	4	16	100 00	6	120	100 00	2	10	100 00
	Income below poverty level[1]											
Total	62	862	100 00	28	167	100 00	63	806	100 00	42	330	100 00
Less than 0 10	–	–	0 00	–	–	0 00	–	–	0 00	–	–	0 00
0 10 0 19	–	–	0 00	–	–	0 00	1	11	1 39	–	–	0 00
0 20 0 29	–	–	0 00	–	–	0 00	–	–	1 39	–	–	0 00
0 30-0 39	–	–	0 00	–	–	0 00	–	–	1 39	1	3	1 06
0 40 0 49	1	5	0 55	2	15	8 86	3	28	4 91	5	45	14 80
0 50 0 54	1	24	3 33	–	–	8 86	3	42	10 11	–	–	14 80
0 55 0 59	1	6	3 97	1	5	11 88	2	12	11 54	–	–	14 80
0 60 0 69	9	78	12 96	3	17	22 03	6	41	16 63	4	27	23 02
0 70 0 79	10	166	32 16	1	5	25 06	8	121	31 70	9	71	44 53
0 80 0 89	10	90	42 54	4	44	51 58	6	97	43 72	7	70	65 72
0 90 0 99	8	98	53 88	1	9	56 79	5	66	51 92	3	18	71 03
1 00 1 19	11	183	75 09	7	31	75 38	10	10	64 33	10	71	92 67
1 20 1 39	5	132	90 40	4	14	83 96	10	127	80 13	–	–	92 67
1 40 1 59	4	60	97 34	1	11	90 26	6	120	95 07	2	17	97 92
1 60 1 79	1	11	98 67	–	–	90 26	–	–	95 07	–	–	97 92
1 80 1 99	–	–	98 67	–	–	90 26	–	–	95 07	–	–	97 92
2 00 2 19	1	11	100 00	–	–	90 26	2	29	98 71	–	–	97 92
2 20 2 39	–	–	100 00	–	–	90 26	–	–	98 71	–	–	97 92
2 40 2 59	–	–	100 00	–	–	90 26	–	–	98 71	–	–	97 92
2 60 2 79	–	–	100 00	–	–	90 26	–	–	98 71	–	–	97 92
2 80 2 99	–	–	100 00	–	–	90 26	–	–	98 71	–	–	97 92
3 00 3 19	–	–	100 00	–	–	90 26	–	–	98 71	–	–	97 92
3 20 or more	–	–	100 00	4	16	100 00	1	10	100 00	1	7	100 00
	Income above poverty level[1]											
Total	421	6 955	100 00	48	435	100 00	460	7 746	100 00	67	511	100 00
Less than 0 10	–	–	0 00	–	–	0 00	–	–	0 00	–	–	0 00
0 10-0 19	–	–	0 00	–	–	0 00	–	–	0 00	–	–	0 00
0 20 0 29	–	–	0 00	–	–	0 00	–	–	0 00	–	–	0 00
0 30 0 39	5	87	1 25	–	–	0 00	1	6	0 08	1	4	0 88
0 40 0 49	7	107	2 79	4	18	4 13	7	128	1 72	3	13	3 33
0 50 0 54	8	189	5 51	–	–	4 13	13	132	3 43	3	9	5 14
0 55-0 59	16	284	9 60	3	11	6 72	10	198	5 99	6	32	11 47
0 60 0 69	60	1 134	25 91	9	88	26 87	41	601	13 74	4	63	23 82
0 70-0 79	57	996	40 22	8	100	49 91	57	1 026	26 99	11	79	39 34
0 80 0 89	61	990	54 46	9	119	77 34	59	1 151	41 85	7	68	52 68
0 90 0 99	44	655	63 88	4	12	80 00	62	1 051	55 42	12	73	66 90
1 00 1 19	75	1 128	80 09	6	46	90 48	80	1 287	72 04	12	95	85 43
1 20 1 39	39	613	88 90	4	37	99 00	58	851	83 03	3	39	93 04
1 40 1 59	26	397	94 62	–	–	99 00	34	581	90 52	3	29	98 76
1 60 1 79	7	114	96 25	–	–	99 00	14	298	94 37	–	–	98 76
1 80 1 99	4	55	97 05	–	–	99 00	6	100	95 66	–	–	98 76
2 00 2 19	5	83	98 24	1	4	100 00	5	84	96 74	1	3	99 39
2 20 2 39	2	46	98 90	–	–	100 00	4	65	97 59	–	–	99 39
2 40 2 59	1	7	99 00	–	–	100 00	3	48	98 21	–	–	99 39
2 60 2 79	–	–	99 00	–	–	100 00	–	–	98 21	–	–	99 39
2 80 2 99	1	21	99 30	–	–	100 00	–	–	98 21	–	–	99 39
3 00 3 19	–	–	99 30	–	–	100 00	1	30	98 59	–	–	99 39
3 20 or more	3	49	100 00	–	–	100 00	5	109	100 00	1	3	100 00

[1]Excludes unknown income

Table 2-180 CUMULATIVE PERCENTAGE DISTRIBUTION OF RIBOFLAVIN INTAKE VALUES IN MILLIGRAMS PER 1,000 CALORIES FOR PERSONS AGED 65 YEARS AND OVER BY SEX AND RACE FOR INCOME LEVELS UNITED STATES, 1971-74

[The standard for riboflavin at all ages is 0 55 milligrams per 1 000 calories]

Riboflavin in mg per 1 000 cal	Total			Male			Female		
	Examined persons	Estimated population in thousands	Cumulative percent	Examined persons	Estimated population in thousands	Cumulative percent	Examined persons	Estimated population in thousands	Cumulative percent
	All incomes								
Total	3 479	12 774	100 00	1 657	5 496	100 00	1 822	7 277	100 00
Less than 0 10	–	–	0 00	–	–	0 00	–	–	0 00
0 10 0 19	1	7	0 05	1	7	0 13	–	–	0 00
0 20 0 29	5	10	0 14	3	5	0 21	2	6	0 08
0 30 0 39	25	80	0 76	15	38	0 91	10	42	0 65
0 40-0 49	58	189	2 24	28	93	2 59	30	96	1 97
0 50 0 54	73	204	3 84	35	93	4 29	38	111	3 49
0 55 0 59	116	397	6 95	61	185	7 66	55	212	6 41
0 60 0 69	333	1 243	16 68	169	576	18 15	164	667	15 57
0 70 0 79	433	1 559	28 88	235	775	32 24	198	784	26 35
0 80 0 89	432	1 649	41 80	221	781	46 46	211	868	38 27
0 90 0 99	453	1 608	54 39	242	789	60 81	211	819	49 53
1 00 1 19	649	2 485	73 84	282	970	78 46	367	1 515	70 35
1 20 1 39	400	1 598	86 35	171	578	88 98	229	1 020	84 37
1 40 1 59	207	708	91 90	90	236	93 27	117	473	90 86
1 60 1 79	106	368	94 78	52	179	96 52	54	190	93 47
1 80 1 99	72	245	96 70	20	78	97 94	52	166	95 75
2 00 2 19	35	111	97 56	8	32	98 52	27	79	96 84
2 20 2 39	22	62	98 05	5	14	98 78	17	48	97 49
2 40 2 59	15	54	98 47	3	2	98 82	12	52	98 21
2 60 2 79	9	35	98 75	2	8	98 97	7	27	98 58
2 80 2 99	7	31	98 99	1	4	99 04	6	28	98 96
3 00 3 19	4	10	99 07	2	6	99 15	2	4	99 01
3 20 or more	24	118	100 00	11	46	100 00	13	72	100 00
	Income below poverty level[1]								
Total	816	2 259	100 00	335	787	100 00	481	1 472	100 00
Less than 0 10	–	–	0 00	–	–	0 00	–	–	0 00
0 10 0 19	–	–	0 00	–	–	0 00	–	–	0 00
0 20 0 29	1	2	0 07	1	2	0 20	–	–	0 00
0 30 0 39	10	28	1 32	6	14	2 04	4	14	0 94
0 40 0 49	14	23	2 34	3	10	3 37	11	13	1 80
0 50 0 54	24	41	4 15	11	11	4 71	13	30	3 85
0 55-0 59	35	104	8 76	16	43	10 16	19	61	8 01
0 60 0 69	69	193	17 28	32	72	19 30	37	121	16 20
0 70 0 79	93	256	28 59	47	124	35 01	46	132	25 17
0 80-0 89	99	277	40 84	50	141	52 86	49	136	34 41
0 90-0 99	101	245	51 69	45	91	64 47	56	154	44 86
1 00 1 19	151	493	73 53	52	125	80 37	99	368	69 88
1 20 1 39	87	303	86 93	31	88	91 51	56	215	84 48
1 40 1 59	54	126	92 51	19	32	95 59	35	94	90 86
1 60 1 79	27	50	94 71	14	24	98 68	13	25	92 59
1 80 1 99	24	53	97 04	3	5	99 30	21	48	95 83
2 00 2 19	6	14	97 66	–	–	99 30	6	14	96 79
2 20 2 39	4	11	98 14	1	1	99 38	3	10	97 49
2 40 2 59	7	16	98 86	1	1	99 48	6	15	98 53
2 60 2 79	4	17	99 62	–	–	99 48	4	17	99 70
2 80 2 99	1	2	99 70	–	–	99 48	1	2	99 82
3 00 3 19	–	–	99 70	–	–	99 48	–	–	99 82
3 20 or more	5	7	100 00	3	4	100 00	2	3	100 00
	Income above poverty level[1]								
Total	2 503	9 872	100 00	1 242	4 438	100 00	1 261	5 433	100 00
Less than 0 10	–	–	0 00	–	–	0 00	–	–	0 00
0 10-0 19	1	7	0 07	1	7	0 16	–	–	0 00
0 20 0 29	4	9	0 16	2	3	0 23	2	6	0 11
0 30 0 39	15	51	0 68	9	24	0 76	6	28	0 62
0 40 0 49	39	140	2 10	21	62	2 17	18	77	2 04
0 50 0 54	47	162	3 73	23	82	4 01	24	80	3 50
0 55 0 59	76	273	6 49	42	135	7 05	34	138	6 04
0 60 0 69	247	986	16 49	129	487	18 02	118	500	15 24
0 70-0 79	310	1 227	28 92	168	597	31 47	142	630	26 83
0 80 0 89	315	1 271	41 79	162	598	44 96	153	672	39 20
0 90-0 99	329	1 272	54 68	189	670	60 05	140	602	50 29
1 00 1 19	474	1 893	73 86	218	791	77 88	256	1 102	70 57
1 20 1 39	299	1 253	86 55	135	477	88 62	164	776	84 85
1 40 1 59	144	505	91 66	68	196	93 03	76	309	90 54
1 60 1 79	76	303	94 73	36	144	96 28	40	159	93 46
1 80 1 99	44	178	96 53	15	64	97 73	29	114	95 56
2 00 2 19	28	96	97 50	7	31	98 42	21	65	96 75
2 20 2 39	17	46	97 97	3	9	98 62	14	37	97 44
2 40 2 59	7	36	98 33	2	1	98 65	5	34	98 07
2 60 2 79	5	18	98 52	2	8	98 84	3	10	98 25
2 80 2 99	6	30	98 82	1	4	98 92	5	26	98 73
3 00 3 19	3	7	98 89	2	6	99 06	1	1	98 75
3 20 or more	17	110	100 00	7	42	100 00	10	68	100 00

Table 2-180 CUMULATIVE PERCENTAGE DISTRIBUTION OF RIBOFLAVIN INTAKE VALUES IN MILLIGRAMS PER 1,000 CALORIES FOR PERSONS AGED 65 YEARS AND OVER BY SEX AND RACE FOR INCOME LEVELS UNITED STATES 1971-74—CON

[The standard for riboflavin at all ages is 0 55 milligrams per 1 000 calories]

Riboflavin in mg per 1 000 cal	White male			Black male			White female			Black female		
	Examined persons	Estimated population in thousands	Cumulative percent	Examined persons	Estimated population in thousands	Cumulative percent	Examined persons	Estimated population in thousands	Cumulative percent	Examined persons	Estimated population in thousands	Cumulative percent
	All incomes											
Total	1 344	4 970	100 00	294	486	100 00	1 496	6 603	100 00	318	652	100 00
Less than 0 10	–	–	0 00	–	–	0 00	–	–	0 00	–	–	0 00
0 10 0 19	1	7	0 14	–	–	0 00	–	–	0 00	–	–	0 00
0 20 0 29	1	2	0 17	2	3	0 64	1	5	0 07	1	1	0 15
0 30-0 39	5	26	0 70	9	8	2 28	6	36	0 62	4	6	1 02
0 40-0 49	19	77	2 26	8	15	5 31	18	80	1 84	12	15	3 39
0 50-0 54	21	79	3 85	13	13	8 07	27	88	3 17	11	23	6 91
0 55-0 59	48	164	7 16	13	21	12 39	42	189	6 02	13	24	10 54
0 60 0 69	129	514	17 51	37	55	23 76	127	582	14 84	37	85	23 55
0 70 0 79	186	690	31 39	46	78	39 82	165	709	25 58	32	68	33 92
0 80 0 89	178	706	45 59	41	69	54 03	168	769	37 22	42	98	48 95
0 90 0 99	198	694	59 55	41	90	72 48	171	746	48 53	38	68	59 41
1 00 1 19	237	910	77 86	42	53	83 44	306	1 378	69 40	58	128	79 10
1 20 1 39	149	532	88 56	20	44	92 43	199	956	83 88	29	63	88 74
1 40 1 59	84	227	93 13	6	8	94 16	101	438	90 52	16	34	94 00
1 60 1 79	41	163	96 42	11	15	97 27	45	178	93 22	9	11	95 76
1 80 1 99	19	77	97 97	1	1	97 48	47	157	95 59	5	9	97 22
2 00 2 19	8	32	98 61	–	–	97 48	25	77	96 75	2	2	97 60
2 20 2 39	5	14	98 90	–	–	97 48	14	44	97 43	3	3	98 09
2 40 2 59	2	1	98 93	1	1	97 64	11	47	98 14	1	5	98 87
2 60 2 79	2	8	99 09	–	–	97 64	6	24	98 50	1	3	99 31
2 80 2 99	1	4	99 17	–	–	97 64	6	28	98 92	–	–	99 31
3 00 3 19	2	6	99 30	–	–	97 64	1	3	98 97	1	1	99 46
3 20 or more	8	35	100 00	3	11	100 00	10	68	100 00	3	4	100 00
	Income below poverty level[1]											
Total	204	595	100 00	128	186	100 00	321	1 165	100 00	158	300	100 00
Less than 0 10	–	–	0 00	–	–	0 00	–	–	0 00	–	–	0 00
0 10 0 19	–	–	0 00	–	–	0 00	–	–	0 00	–	–	0 00
0 20 0 29	1	2	0 27	–	–	0 00	–	–	0 00	–	–	0 00
0 30 0 39	1	9	1 87	5	5	2 66	2	10	0 84	2	4	1 32
0 40 0 49	2	10	3 49	1	1	3 08	4	5	1 31	7	7	3 75
0 50 0 54	1	2	3 82	10	9	7 72	7	20	2 99	6	11	7 28
0 55 0 59	9	28	8 56	7	15	15 61	12	51	7 33	7	11	10 84
0 60 0 69	19	54	17 60	12	15	23 67	23	92	15 20	14	29	20 47
0 70 0 79	29	97	33 86	17	26	37 77	33	112	24 84	13	20	27 02
0 80-0 89	28	101	50 80	21	38	57 97	29	102	33 64	20	34	38 21
0 90 0 99	30	58	60 51	15	34	76 03	37	121	44 03	19	33	49 17
1 00 1 19	32	108	78 65	20	17	85 27	67	282	68 24	30	79	75 52
1 20 1 39	24	76	91 33	7	12	91 81	38	180	83 68	18	35	87 21
1 40 1 59	15	25	95 58	4	7	95 49	25	79	90 46	10	15	92 23
1 60 1 79	7	18	98 56	7	7	99 02	7	17	91 95	6	8	94 89
1 80 1 99	2	4	99 20	1	1	99 58	18	40	95 39	3	8	97 46
2 00 2 19	–	–	99 20	–	–	99 58	5	13	96 50	1	1	97 82
2 20 2 39	1	1	99 31	–	–	99 58	3	10	97 39	–	–	97 82
2 40 2 59	–	–	99 31	1	1	100 00	5	10	98 27	1	5	99 52
2 60 2 79	–	–	99 31	–	–	100 00	4	17	99 74	–	–	99 52
2 80 2 99	–	–	99 31	–	–	100 00	1	2	99 89	–	–	99 52
3 00 3 19	–	–	99 31	–	–	100 00	–	–	99 89	–	–	99 52
3 20 or more	3	4	100 00	–	–	100 00	1	1	100 00	1	1	100 00
	Income above poverty level[1]											
Total	1 077	4 127	100 00	149	277	100 00	1 113	5 120	100 00	142	298	100 00
Less than 0 10	–	–	0 00	–	–	0 00	–	–	0 00	–	–	0 00
0 10 0 19	1	7	0 17	–	–	0 00	–	–	0 00	–	–	0 00
0 20 0 29	–	–	0 17	2	3	1 12	1	5	0 09	1	1	0 33
0 30 0 39	4	17	0 58	4	3	2 22	4	26	0 60	2	2	0 90
0 40 0 49	13	48	1 73	7	14	7 27	13	69	1 95	5	8	3 64
0 50 0 54	20	77	3 61	2	4	8 74	19	67	3 26	5	12	7 80
0 55 0 59	37	130	6 75	5	5	10 58	29	133	5 87	5	5	9 35
0 60 0 69	104	446	17 54	23	38	24 17	98	460	14 84	20	40	22 79
0 70 0 79	141	543	30 69	25	49	41 78	126	580	26 16	15	43	37 20
0 80 0 89	143	564	44 36	18	30	52 54	132	614	38 16	20	57	56 20
0 90 0 99	163	615	59 26	23	50	70 44	120	563	49 17	18	34	67 73
1 00 1 19	195	750	77 42	20	35	82 96	228	1 053	69 73	27	48	83 90
1 20 1 39	121	447	88 26	12	26	92 45	154	750	84 37	9	26	92 47
1 40 1 59	66	194	92 97	2	2	93 02	73	301	90 25	3	8	95 05
1 60 1 79	32	136	96 26	4	9	96 11	37	155	93 28	3	4	96 23
1 80 1 99	15	64	97 82	–	–	96 11	27	112	95 47	2	2	96 83
2 00 2 19	7	31	98 57	–	–	96 11	20	64	96 71	1	1	97 30
2 20 2 39	3	9	98 77	–	–	96 11	11	34	97 38	3	3	98 38
2 40 2 59	2	1	98 81	–	–	96 11	5	34	98 05	–	–	98 38
2 60 2 79	2	8	99 01	–	–	96 11	2	7	98 19	1	3	99 32
2 80 2 99	1	4	99 10	–	–	96 11	5	26	98 69	–	–	99 32
3 00 3 19	2	6	99 25	–	–	96 11	–	–	98 69	1	1	99 65
3 20 or more	5	31	100 00	2	11	100 00	9	67	100 00	1	1	100 00

[1]Excludes unknown income

Table 2-181. CUMULATIVE PERCENTAGE DISTRIBUTION OF PREFORMED NIACIN INTAKE VALUES IN MILLIGRAMS FOR PERSONS AGED 1 YEAR BY SEX AND RACE FOR INCOME LEVELS UNITED STATES, 1971-74

Niacin in mg	Total			Male			Female		
	Examined persons	Estimated population in thousands	Cumulative percent	Examined persons	Estimated population in thousands	Cumulative percent	Examined persons	Estimated population in thousands	Cumulative percent
	All incomes								
Total	553	3 313	100 00	286	1 693	100 00	267	1 620	100 00
Less than 1 5	4	8	0 24	–	–	0 00	4	8	0 48
1 5-1 9	4	25	0 98	3	20	1 20	1	4	0 75
2 0-2 4	7	41	2 23	3	16	2 13	4	26	2 33
2 5-2 9	15	85	4 79	8	42	4 58	7	43	5 01
3 0-3 4	27	126	8 59	14	59	8 07	13	67	9 14
3 5-3 9	23	102	11 68	9	41	10 48	14	61	12 93
4 0-4 4	29	211	18 04	14	95	16 09	15	116	20 08
4 5-4 9	38	207	24 28	16	86	21 15	22	121	27 55
5 0-5 9	66	447	37 77	27	175	31 50	39	272	44 32
6 0-6 9	75	500	52 86	42	305	49 52	33	195	56 34
7 0-7 9	45	243	60 18	25	148	58 28	20	94	62 17
8 0-8 9	57	343	70 53	32	179	68 83	25	164	72 31
9 0-9 9	24	133	74 53	12	70	72 95	12	63	76 19
10 0-10 9	30	174	79 77	16	84	77 90	14	90	81 74
11 0-11 9	26	150	84 31	13	81	82 67	13	70	86 03
12 0-12 9	19	123	88 02	14	89	87 90	5	34	88 15
13 0-13 9	10	80	90 43	6	49	90 80	4	31	90 05
14 0-14 9	11	47	91 84	7	35	92 85	4	12	90 79
15 0-15 9	3	29	92 73	1	10	93 43	2	20	92 00
16 0-16 9	4	16	93 22	3	11	94 09	1	5	92 32
17 0-17 9	7	40	94 43	4	19	95 19	3	21	93 63
18 0-18 9	7	44	95 77	4	18	96 26	3	26	95 25
19 0-19 9	7	46	97 17	4	16	97 22	3	30	97 11
20 0-20 9	7	38	98 30	4	22	98 55	3	15	98 04
21 0-21 9	–	–	98 30	–	–	98 55	–	–	98 04
22 0-22 9	1	1	98 34	1	1	98 63	–	–	98 04
23 0 or more	7	55	100 00	4	23	100 00	3	32	100 00
	Income below poverty level[1]								
Total	139	610	100 00	68	309	100 00	71	302	100 00
Less than 1 5	2	5	0 74	–	–	0 00	2	5	1 49
1 5-1 9	1	4	1 45	–	–	0 00	1	4	2 93
2 0-2 4	2	6	2 46	1	1	0 41	1	5	4 55
2 5-2 9	4	12	4 41	–	–	0 41	4	12	8 51
3 0-3 4	8	17	7 22	5	10	3 72	3	7	10 79
3 5-3 9	6	11	9 01	1	1	4 08	5	10	14 04
4 0-4 4	8	46	16 62	2	8	6 54	6	39	26 94
4 5-4 9	11	42	23 45	5	32	16 76	6	10	30 28
5 0-5 9	19	89	38 07	9	50	32 88	10	40	43 38
6 0-6 9	17	106	55 41	10	55	50 69	7	51	60 24
7 0-7 9	17	66	66 20	9	37	62 64	8	29	69 84
8 0-8 9	13	76	78 60	9	50	78 99	4	25	78 20
9 0-9 9	8	28	83 16	4	9	82 02	4	18	84 32
10 0-10 9	8	39	89 58	4	25	90 18	4	14	88 97
11 0-11 9	2	9	91 10	–	–	90 18	2	9	92 03
12 0-12 9	1	15	93 50	–	–	90 18	1	15	96 90
13 0-13 9	1	10	95 10	1	10	93 35	–	–	96 90
14 0-14 9	5	11	96 86	3	8	95 91	2	3	97 83
15 0-15 9	–	–	96 86	–	–	95 91	–	–	97 83
16 0-16 9	1	3	97 31	1	3	96 81	–	–	97 83
17 0-17 9	–	–	97 31	–	–	96 81	–	–	97 83
18 0-18 9	1	5	98 21	1	5	98 58	–	–	97 83
19 0-19 9	1	2	98 48	1	2	99 13	–	–	97 83
20 0-20 9	1	1	98 71	1	1	99 58	–	–	97 83
21 0-21 9	–	–	98 71	–	–	99 58	–	–	97 83
22 0-22 9	1	1	98 92	1	1	100 00	–	–	97 83
23 0 or more	1	7	100 00	–	–	100 00	1	7	100 00
	Income above poverty level[1]								
Total	404	2 645	100 00	212	1 347	100 00	192	1 298	100 00
Less than 1 5	2	3	0 13	–	–	0 00	2	3	0 26
1 5-1 9	3	20	0 90	3	20	1 51	–	–	0 26
2 0-2 4	5	35	2 22	2	14	2 58	3	21	1 85
2 5-2 9	11	73	4 99	8	42	5 67	3	31	4 28
3 0-3 4	17	93	8 52	8	41	8 75	9	52	8 28
3 5-3 9	17	91	11 97	8	40	11 69	9	52	12 25
4 0-4 4	21	164	18 18	12	87	18 19	9	77	18 18
4 5-4 9	26	159	24 19	10	48	21 75	16	111	26 72
5 0-5 9	45	346	37 26	16	114	30 18	29	232	44 61
6 0-6 9	56	382	51 70	31	247	48 49	25	135	55 03
7 0-7 9	27	176	58 34	16	111	56 76	11	64	59 98
8 0-8 9	44	267	68 44	23	128	66 28	21	139	70 69
9 0-9 9	15	102	72 31	8	60	70 76	7	42	73 92
10 0-10 9	22	134	77 40	12	59	75 11	10	76	79 77
11 0-11 9	23	132	82 40	12	72	80 46	11	60	84 42
12 0-12 9	18	108	86 49	14	89	87 03	4	20	85 93
13 0-13 9	9	70	89 15	5	39	89 96	4	31	88 30
14 0-14 9	6	36	90 50	4	27	91 95	2	9	89 01
15 0-15 9	3	29	91 62	1	10	92 67	2	20	90 52
16 0-16 9	3	14	92 13	2	9	93 30	1	5	90 91
17 0-17 9	7	40	93 64	4	19	94 68	3	21	92 56
18 0-18 9	6	39	95 11	3	13	95 63	3	26	94 57
19 0-19 9	6	45	96 80	3	15	96 71	3	30	96 89
20 0-20 9	6	36	98 17	3	21	98 28	3	15	98 06
21 0-21 9	–	–	98 17	–	–	98 28	–	–	98 06
22 0-22 9	–	–	98 17	–	–	98 28	–	–	98 06
23 0 or more	6	48	100 00	4	23	100 00	2	25	100 00

Table 2-181. CUMULATIVE PERCENTAGE DISTRIBUTION OF PREFORMED NIACIN INTAKE VALUES IN MILLIGRAMS FOR PERSONS AGED 1 YEAR BY SEX AND RACE FOR INCOME LEVELS UNITED STATES, 1971-74—Con.

Niacin in mg	White male			Black male			White female			Black female		
	Examined persons	Estimated population in thousands	Cumulative percent	Examined persons	Estimated population in thousands	Cumulative percent	Examined persons	Estimated population in thousands	Cumulative percent	Examined persons	Estimated population in thousands	Cumulative percent
	All incomes											
Total	211	1 402	100 00	72	280	100 00	189	1 328	100 00	73	257	100 00
Less than 1 5	–	–	0 00	–	–	0 00	2	3	0 25	2	5	1 75
1 5-1 9	3	20	1 45	–	–	0 00	–	–	0 25	1	4	3 44
2 0-2 4	3	16	2 57	–	–	0 00	2	16	1 48	2	9	7 04
2 5-2 9	7	41	5 47	1	1	0 32	5	40	4 51	2	3	8 28
3 0-3 4	9	44	8 64	5	15	5 53	9	58	8 90	4	9	11 63
3 5-3 9	7	29	10 72	1	10	9 26	10	53	12 89	4	8	14 91
4 0-4 4	10	82	16 55	3	9	12 60	10	89	19 59	5	27	25 38
4 5-4 9	9	59	20 75	6	21	19 92	13	107	27 63	9	14	30 95
5 0-5 9	20	149	31 42	7	26	29 09	30	231	45 02	8	32	43 46
6 0-6 9	29	231	47 89	13	74	55 63	24	155	56 66	8	36	57 30
7 0-7 9	16	126	56 88	9	22	63 59	13	64	61 46	7	31	69 26
8 0-8 9	23	141	66 91	9	38	77 16	18	139	71 91	6	18	76 45
9 0-9 9	7	59	71 15	5	10	80 85	6	32	74 33	5	22	85 02
10 0-10 9	12	60	75 42	4	24	89 40	10	78	80 20	4	12	89 70
11 0-11 9	12	79	81 08	1	1	89 92	12	68	85 33	1	2	90 31
12 0-12 9	13	87	87 28	1	2	90 47	4	20	86 80	1	15	96 02
13 0-13 9	6	49	90 79	–	–	90 47	3	24	88 63	–	–	96 02
14 0-14 9	4	21	92 29	3	14	95 35	3	11	89 42	1	1	96 58
15 0-15 9	1	10	92 99	–	–	95 35	2	20	90 90	–	–	96 58
16 0-16 9	2	10	93 71	1	1	95 75	1	5	91 29	–	–	96 58
17 0-17 9	4	19	95 04	–	–	95 75	2	17	92 59	1	4	98 15
18 0 18 9	4	18	96 34	–	–	95 75	3	26	94 56	–	–	98 15
19 0-19 9	3	15	97 38	1	2	96 35	2	29	96 73	1	1	98 64
20 0-20 9	3	14	98 34	1	9	99 53	2	12	97 61	1	3	100 00
21 0-21 9	–	–	98 34	–	–	99 53	–	–	97 61	–	–	100 00
22 0-22 9	–	–	98 34	1	1	100 00	–	–	97 61	–	–	100 00
23 0 or more	4	23	100 00	–	–	100 00	3	32	100 00	–	–	100 00
	Income below poverty level[1]											
Total	30	158	100 00	38	151	100 00	27	146	100 00	42	142	100 00
Less than 1 5	–	–	0 00	–	–	0 00	–	–	0 00	2	5	3 17
1 5-1 9	–	–	0 00	–	–	0 00	–	–	0 00	1	4	6 23
2 0-2 4	1	1	0 80	–	–	0 00	1	5	3 34	–	–	6 23
2 5-2 9	–	–	0 80	–	–	0 00	2	9	9 30	2	3	8 48
3 0-3 4	2	5	3 70	3	6	3 74	–	–	9 30	3	7	13 34
3 5-3 9	1	1	4 41	–	–	3 74	2	3	11 49	3	7	17 98
4 0-4 4	1	6	8 30	1	1	4 70	3	17	23 27	3	22	33 22
4 5-4 9	3	18	19 66	2	14	13 73	1	2	24 98	5	8	38 57
5 0-5 9	4	32	40 04	5	18	25 39	4	14	34 59	5	17	50 44
6 0-6 9	3	11	47 14	7	44	54 41	3	36	59 00	3	10	57 82
7 0-7 9	3	20	59 61	6	17	65 81	4	20	72 83	4	9	63 96
8 0-8 9	4	27	76 80	5	23	81 28	1	12	80 79	3	14	73 49
9 0-9 9	1	2	77 94	3	8	86 29	–	–	80 79	4	18	86 49
10 0-10 9	2	13	86 42	2	12	94 11	2	11	88 27	2	3	88 65
11 0-11 9	–	–	86 42	–	–	94 11	2	9	94 59	–	–	88 65
12 0-12 9	–	–	86 42	–	–	94 11	–	–	94 59	1	15	98 99
13 0-13 9	1	10	92 62	–	–	94 11	–	–	94 59	–	–	98 99
14 0-14 9	1	2	93 91	2	6	98 01	1	1	95 52	1	1	100 00
15 0-15 9	–	–	93 91	–	–	98 01	–	–	95 52	–	–	100 00
16 0-16 9	1	3	95 66	–	–	98 01	–	–	95 52	–	–	100 00
17 0-17 9	–	–	95 66	–	–	98 01	–	–	95 52	–	–	100 00
18 0-18 9	1	5	99 13	–	–	98 01	–	–	95 52	–	–	100 00
19 0-19 9	–	–	99 13	1	2	99 13	–	–	95 52	–	–	100 00
20 0-20 9	1	1	100 00	–	–	99 13	–	–	95 52	–	–	100 00
21 0-21 9	–	–	100 00	–	–	99 13	–	–	95 52	–	–	100 00
22 0-22 9	–	–	100 00	1	1	100 00	–	–	95 52	–	–	100 00
23 0 or more	–	–	100 00	–	–	100 00	1	7	100 00	–	–	100 00
	Income above poverty level[1]											
Total	178	1 223	100 00	32	118	100 00	159	1 169	100 00	30	107	100 00
Less than 1 5	–	–	0 00	–	–	0 00	2	3	0 29	–	–	0 00
1 5-1 9	3	20	1 67	–	–	0 00	–	–	0 29	–	–	0 00
2 0-2 4	2	14	2 84	–	–	0 00	1	11	1 27	2	9	8 68
2 5-2 9	7	41	6 17	1	1	0 76	3	31	3 96	–	–	8 68
3 0-3 4	7	40	9 43	1	2	2 15	8	50	8 25	1	2	10 28
3 5-3 9	6	28	11 72	1	10	10 99	8	50	12 51	1	2	12 00
4 0-4 4	9	76	17 90	2	8	17 67	7	72	18 63	2	5	16 97
4 5-4 9	6	41	21 25	4	7	23 49	12	104	27 55	4	7	23 27
5 0-5 9	14	105	29 87	2	8	30 34	26	217	46 09	3	15	37 64
6 0-6 9	26	220	47 83	5	27	53 08	21	119	56 25	4	17	53 16
7 0-7 9	13	106	56 51	3	5	57 40	8	42	59 85	3	22	73 86
8 0-8 9	19	114	65 79	4	15	69 79	17	127	70 72	3	5	78 50
9 0-9 9	6	58	70 51	2	3	72 15	5	30	73 26	1	4	81 85
10 0-10 9	10	46	74 30	2	12	82 41	8	67	78 99	2	9	90 26
11 0-11 9	11	71	80 07	1	1	83 65	10	59	84 02	1	2	91 73
12 0-12 9	13	87	87 18	1	2	84 94	4	20	85 69	–	–	91 73
13 0-13 9	5	39	90 40	–	–	84 94	3	24	87 77	–	–	91 73
14 0-14 9	3	19	91 96	1	8	91 52	2	9	88 55	–	–	91 73
15 0-15 9	1	10	92 75	–	–	91 52	2	20	90 23	–	–	91 73
16 0-16 9	1	7	93 36	1	1	92 47	1	5	90 67	–	–	91 73
17 0-17 9	4	19	94 88	–	–	92 47	2	17	92 14	1	4	95 53
18 0-18 9	3	13	95 91	–	–	92 47	3	26	94 38	–	–	95 53
19 0-19 9	3	15	97 11	–	–	92 47	2	29	96 85	1	1	96 73
20 0-20 9	2	12	98 10	1	9	100 00	2	12	97 85	1	3	100 00
21 0-21 9	–	–	98 10	–	–	100 00	–	–	97 85	–	–	100 00
22 0-22 9	–	–	98 10	–	–	100 00	–	–	97 85	–	–	100 00
23 0 or more	4	23	100 00	–	–	100 00	2	25	100 00	–	–	100 00

[1]Excludes unknown income

Table 2-182. CUMULATIVE PERCENTAGE DISTRIBUTION OF PREFORMED NIACIN INTAKE VALUES IN MILLIGRAMS FOR PERSONS AGED 2-3 YEARS BY SEX AND RACE FOR INCOME LEVELS UNITED STATES, 1971-74

Niacin in mg	Total			Male			Female		
	Examined persons	Estimated population in thousands	Cumulative percent	Examined persons	Estimated population in thousands	Cumulative percent	Examined persons	Estimated population in thousands	Cumulative percent
	All incomes								
Total	1 170	6 963	100 00	606	3 554	100 00	564	3 409	100 00
Less than 1 5	9	32	0 46	6	18	0 52	3	14	0 41
1 5-1 9	5	29	0 88	2	16	0 96	3	13	0 80
2 0-2 4	10	67	1 85	2	22	1 59	8	45	2 11
2 5-2 9	15	80	2 99	7	34	2 54	8	46	3 47
3 0-3 4	18	95	4 35	9	53	4 03	9	41	4 68
3 5-3 9	45	232	7 68	23	104	6 97	22	128	8 42
4 0-4 4	33	209	10 68	11	36	7 99	22	173	13 49
4 5-4 9	48	296	14 93	16	116	11 24	32	180	18 77
5 0-5 9	106	598	23 51	53	307	19 88	53	291	27 30
6 0-6 9	117	759	34 41	59	399	31 09	58	360	37 86
7 0-7 9	130	725	44 81	55	293	39 34	75	432	50 52
8 0-8 9	96	535	52 49	51	272	47 01	45	262	58 21
9 0-9 9	99	584	60 88	47	272	54 67	52	312	67 36
10 0-10 9	84	582	69 24	46	322	63 73	38	260	74 98
11 0-11 9	80	415	75 21	42	213	69 74	38	202	80 91
12 0-12 9	59	404	81 01	40	229	76 18	19	175	86 05
13 0-13 9	47	280	85 03	31	186	81 42	16	94	88 79
14 0-14 9	29	195	87 82	18	115	84 66	11	79	91 12
15 0-15 9	28	195	90 63	16	108	87 70	12	87	93 69
16 0-16 9	23	132	92 53	14	87	90 14	9	45	95 01
17 0-17 9	12	84	93 74	10	61	91 85	2	24	95 70
18 0-18 9	17	108	95 28	11	79	94 07	6	29	96 55
19 0-19 9	9	45	95 93	3	22	94 68	6	23	97 24
20 0-20 9	7	38	96 48	7	38	95 76	–	–	97 24
21 0-21 9	5	16	96 71	3	5	95 90	2	11	97 56
22 0-22 9	6	25	97 07	3	16	96 35	3	9	97 82
23 0 or more	33	204	100 00	21	130	100 00	12	74	100 00
	Income below poverty level[1]								
Total	312	1 292	100 00	165	691	100 00	147	600	100 00
Less than 1 5	3	6	0 46	2	4	0 59	1	2	0 32
1 5-1 9	1	11	1 31	–	–	0 59	1	11	2 13
2 0-2 4	4	22	2 98	1	15	2 73	3	7	3 27
2 5-2 9	6	23	4 73	1	2	2 99	5	21	6 74
3 0-3 4	5	12	5 67	2	4	3 56	3	8	8 11
3 5-3 9	14	71	11 15	8	34	8 41	6	37	14 32
4 0-4 4	9	54	15 32	4	5	9 19	5	48	22 38
4 5-4 9	12	46	18 86	3	12	11 00	9	33	27 92
5 0-5 9	35	127	28 68	22	86	23 44	13	41	34 72
6 0-6 9	29	138	39 35	17	81	35 15	12	57	44 18
7 0-7 9	32	134	49 69	15	69	45 08	17	65	55 00
8 0-8 9	29	102	57 59	18	58	53 44	11	44	62 37
9 0-9 9	28	99	65 26	15	57	61 66	13	42	69 41
10 0-10 9	20	74	70 97	7	17	64 17	13	56	78 81
11 0-11 9	18	49	74 75	9	26	67 95	9	23	82 57
12 0-12 9	11	53	78 83	8	35	72 99	3	18	85 55
13 0-13 9	16	61	83 56	10	41	78 95	6	20	88 87
14 0-14 9	4	25	85 51	3	20	81 90	1	5	89 67
15 0-15 9	5	35	88 21	4	33	86 66	1	2	89 99
16 0-16 9	11	53	92 31	7	37	92 05	4	16	92 62
17 0-17 9	3	21	93 95	3	21	95 11	–	–	92 62
18 0-18 9	5	31	96 36	2	18	97 74	3	13	94 77
19 0-19 9	3	12	97 29	–	–	97 74	3	12	96 77
20 0-20 9	–	–	97 29	–	–	97 74	–	–	96 77
21 0-21 9	1	2	97 43	1	2	98 00	–	–	96 77
22 0-22 9	2	3	97 66	–	–	98 00	2	3	97 28
23 0 or more	6	30	100 00	3	14	100 00	3	16	100 00
	Income above poverty level[1]								
Total	835	5 553	100 00	434	2 808	100 00	401	2 744	100 00
Less than 1 5	6	26	0 48	4	14	0 51	2	12	0 44
1 5-1 9	3	17	0 78	2	16	1 07	1	1	0 48
2 0-2 4	6	45	1 60	1	8	1 34	5	38	1 86
2 5-2 9	9	57	2 63	6	32	2 47	3	25	2 78
3 0-3 4	13	82	4 11	7	49	4 23	6	33	3 99
3 5-3 9	30	160	6 99	15	71	6 75	15	89	7 23
4 0-4 4	22	146	9 61	7	31	7 85	15	115	11 42
4 5-4 9	33	246	14 04	13	103	11 52	20	143	16 61
5 0-5 9	71	471	22 51	31	221	19 38	40	250	25 72
6 0-6 9	84	602	33 35	40	305	30 25	44	297	36 52
7 0-7 9	97	588	43 94	40	224	38 24	57	364	49 77
8 0-8 9	65	420	51 50	32	204	45 50	33	216	57 64
9 0-9 9	70	469	59 96	32	216	53 18	38	254	66 89
10 0-10 9	61	475	68 50	37	281	63 17	24	194	73 96
11 0-11 9	60	363	75 04	32	185	69 75	28	178	80 46
12 0-12 9	47	345	81 26	32	194	76 66	15	151	85 96
13 0-13 9	30	215	85 13	21	145	81 82	9	70	88 51
14 0-14 9	25	170	88 18	15	95	85 20	10	75	91 23
15 0-15 9	23	160	91 07	12	75	87 87	11	86	94 35
16 0-16 9	12	79	92 49	7	50	89 64	5	29	95 41
17 0-17 9	9	63	93 63	7	40	91 05	2	24	96 27
18 0-18 9	12	77	95 01	9	60	93 20	3	16	96 86
19 0-19 9	6	33	95 61	3	22	93 98	3	11	97 27
20 0-20 9	7	38	96 30	7	38	95 34	–	–	97 27
21 0-21 9	4	14	96 55	2	3	95 46	2	11	97 67
22 0-22 9	4	22	96 94	3	16	96 03	1	6	97 88
23 0 or more	26	170	100 00	17	112	100 00	9	58	100 00

Table 2-182. CUMULATIVE PERCENTAGE DISTRIBUTION OF PREFORMED NIACIN INTAKE VALUES IN MILLIGRAMS FOR PERSONS AGED 2-3 YEARS BY SEX AND RACE FOR INCOME LEVELS UNITED STATES, 1971-74—Con.

Niacin in mg	White male			Black male			White female			Black female		
	Examined persons	Estimated population in thousands	Cumulative percent	Examined persons	Estimated population in thousands	Cumulative percent	Examined persons	Estimated population in thousands	Cumulative percent	Examined persons	Estimated population in thousands	Cumulative percent
	All incomes											
Total	443	2 997	100 00	149	479	100 00	414	2 873	100 00	144	505	100 00
Less than 1 5	5	16	0 53	1	2	0 51	3	14	0 49	–	–	0 00
1 5-1 9	2	16	1 06	–	–	0 51	–	–	0 49	3	13	2 64
2 0-2 4	2	22	1 81	–	–	0 51	7	43	1 99	1	1	2 93
2 5-2 9	6	30	2 82	–	–	0 51	6	42	3 47	2	4	3 67
3 0-3 4	5	32	3 90	3	17	4 03	4	24	4 29	4	14	6 37
3 5-3 9	18	96	7 10	5	8	5 77	16	107	8 00	6	21	10 51
4 0-4 4	6	30	8 12	5	6	7 01	16	145	13 03	6	28	16 11
4 5-4 9	12	109	11 74	4	7	8 48	21	153	18 36	11	27	21 46
5 0-5 9	36	230	19 43	17	76	24 42	37	244	26 86	15	45	30 45
6 0-6 9	37	316	29 96	20	72	39 41	41	295	37 13	16	58	41 87
7 0-7 9	38	243	38 07	14	36	46 93	56	362	49 74	18	68	55 33
8 0-8 9	30	213	45 16	18	32	53 70	39	240	58 08	6	22	59 77
9 0-9 9	34	219	52 48	12	47	63 60	38	270	67 48	13	34	66 53
10 0-10 9	41	294	62 30	5	28	69 41	26	190	74 09	12	70	80 39
11 0-11 9	32	189	68 59	10	25	74 58	24	155	79 50	14	47	89 66
12 0-12 9	32	202	75 32	7	22	79 16	17	168	85 35	2	7	91 09
13 0-13 9	24	153	80 44	7	33	85 97	10	75	87 96	6	19	94 76
14 0-14 9	12	102	83 83	5	8	87 70	10	70	90 38	–	–	94 76
15 0-15 9	12	84	86 63	4	24	92 68	12	87	93 43	–	–	94 76
16 0-16 9	11	83	89 40	3	4	93 51	6	40	94 82	3	5	95 75
17 0-17 9	8	46	90 92	2	15	96 66	2	24	95 64	–	–	95 75
18 0-18 9	10	77	93 50	–	–	96 66	6	29	96 66	–	–	95 75
19 0-19 9	3	22	94 23	–	–	96 66	4	19	97 33	2	4	96 51
20 0-20 9	7	38	95 51	–	–	96 66	–	–	97 33	–	–	96 51
21 0-21 9	1	2	95 57	2	3	97 31	2	11	97 71	–	–	96 51
22 0-22 9	3	16	96 10	–	–	97 31	2	7	97 97	1	2	96 82
23 0 or more	16	117	100 00	5	13	100 00	9	58	100 00	3	16	100 00
	Income below poverty level[1]											
Total	72	423	100 00	89	251	100 00	68	363	100 00	79	238	100 00
Less than 1 5	1	2	0 38	1	2	0 98	1	2	0 52	–	–	0 00
1 5-1 9	–	–	0 38	–	–	0 98	–	–	0 52	1	11	4 59
2 0-2 4	1	15	3 88	–	–	0 98	3	7	2 40	–	–	4 59
2 5-2 9	1	2	4 32	–	–	0 98	3	17	7 10	2	4	6 18
3 0-3 4	1	2	4 82	1	2	1 69	2	6	8 77	1	2	7 10
3 5-3 9	5	29	11 60	3	5	3 63	4	33	17 89	2	4	8 87
4 0-4 4	1	2	12 07	3	3	5 00	2	36	27 81	3	12	14 08
4 5-4 9	1	8	14 06	2	4	6 63	2	12	31 07	7	21	23 11
5 0-5 9	10	51	26 07	12	35	20 65	6	26	38 26	7	15	29 32
6 0-6 9	4	41	35 74	11	29	32 23	3	14	42 16	9	43	47 26
7 0-7 9	6	41	45 44	8	27	42 81	8	49	55 79	9	16	53 79
8 0-8 9	6	35	53 81	12	22	51 72	8	28	63 63	3	16	60 44
9 0-9 9	8	32	61 47	7	25	61 47	5	16	68 06	8	26	71 48
10 0-10 9	5	11	63 97	2	7	64 16	6	28	75 83	7	28	83 37
11 0-11 9	2	8	65 98	7	18	71 19	2	6	77 59	7	16	90 17
12 0-12 9	5	21	70 91	3	14	76 77	2	14	81 33	1	4	91 98
13 0-13 9	4	21	75 77	6	21	84 97	2	14	85 30	4	6	94 33
14 0-14 9	1	14	79 04	1	1	85 44	1	5	86 62	–	–	94 33
15 0-15 9	2	21	83 89	2	12	90 39	1	2	87 14	–	–	94 33
16 0-16 9	4	33	91 76	3	4	91 97	1	11	90 12	3	5	96 43
17 0-17 9	1	6	93 21	2	15	97 98	–	–	90 12	–	–	96 43
18 0-18 9	2	18	97 50	–	–	97 98	3	13	93 68	–	–	96 43
19 0-19 9	–	–	97 50	–	–	97 98	1	8	95 94	2	4	98 04
20 0-20 9	–	–	97 50	–	–	97 98	–	–	95 94	–	–	98 04
21 0-21 9	–	–	97 50	1	2	98 69	–	–	95 94	–	–	98 04
22 0-22 9	–	–	97 50	–	–	98 69	1	1	96 34	1	2	98 71
23 0 or more	1	11	100 00	2	3	100 00	1	13	100 00	2	3	100 00
	Income above poverty level[1]											
Total	365	2 529	100 00	59	219	100 00	336	2 456	100 00	59	257	100 00
Less than 1 5	4	14	0 56	–	–	0 00	2	12	0 49	–	–	0 00
1 5-1 9	2	16	1 19	–	–	0 00	–	–	0 49	1	1	0 42
2 0-2 4	1	8	1 49	–	–	0 00	4	36	1 97	1	1	0 98
2 5-2 9	5	28	2 62	–	–	0 00	3	25	3 01	–	–	0 98
3 0-3 4	4	30	3 82	2	15	6 86	2	17	3 72	3	11	5 45
3 5-3 9	13	67	6 48	2	3	8 45	12	74	6 71	3	15	11 44
4 0-4 4	5	28	7 60	2	2	9 58	13	103	10 92	2	12	15 96
4 5-4 9	11	100	11 56	2	3	10 94	18	140	16 61	2	3	17 02
5 0-5 9	26	180	18 67	5	41	29 69	31	218	25 49	8	31	28 98
6 0-6 9	31	262	29 04	9	43	49 16	36	274	36 65	7	15	34 85
7 0-7 9	32	202	37 03	6	9	53 48	47	310	49 26	9	53	55 31
8 0-8 9	23	167	43 62	6	10	58 06	30	209	57 78	3	7	57 90
9 0-9 9	26	187	51 01	5	23	68 51	32	238	67 48	5	8	60 99
10 0-10 9	35	268	61 60	2	13	74 24	19	152	73 68	5	42	77 29
11 0-11 9	29	178	68 63	3	7	77 48	22	149	79 74	6	29	88 73
12 0-12 9	27	181	75 78	4	8	81 09	14	148	85 77	1	3	89 89
13 0-13 9	20	133	81 04	1	12	86 57	7	57	88 08	2	13	94 94
14 0-14 9	11	88	84 51	4	7	89 80	9	65	90 73	–	–	94 94
15 0-15 9	10	63	87 02	2	11	95 03	11	86	94 21	–	–	94 94
16 0-16 9	7	50	88 98	–	–	95 03	5	29	95 40	–	–	94 94
17 0-17 9	7	40	90 55	–	–	95 03	2	24	96 36	–	–	94 94
18 0-18 9	8	59	92 88	–	–	95 03	3	16	97 02	–	–	94 94
19 0-19 9	3	22	93 74	–	–	95 03	3	11	97 48	–	–	94 94
20 0-20 9	7	38	95 26	–	–	95 03	–	–	97 48	–	–	94 94
21 0-21 9	1	2	95 34	1	1	95 62	2	11	97 93	–	–	94 94
22 0-22 9	3	16	95 97	–	–	95 62	1	6	98 16	–	–	94 94
23 0 or more	14	102	100 00	3	10	100 00	8	45	100 00	1	13	100 00

[1]Excludes unknown income

301-835 O - 79 - 29

Table 2-183. CUMULATIVE PERCENTAGE DISTRIBUTION OF PREFORMED NIACIN INTAKE VALUES IN MILLIGRAMS FOR PERSONS AGED 4-5 YEARS BY SEX AND RACE FOR INCOME LEVELS UNITED STATES, 1971-74

Niacin in mg	Total			Male			Female		
	Examined persons	Estimated population in thousands	Cumulative percent	Examined persons	Estimated population in thousands	Cumulative percent	Examined persons	Estimated population in thousands	Cumulative percent
	All incomes								
Total	1 172	6 672	100 00	577	3 379	100 00	595	3 294	100 00
Less than 1 5	1	6	0 10	–	–	0 00	1	6	0 20
1 5-1 9	3	10	0 25	1	1	0 04	2	9	0 47
2 0-2 4	7	38	0 82	1	3	0 14	6	34	1 52
2 5-2 9	1	8	0 94	–	–	0 14	1	8	1 76
3 0-3 4	12	89	2 28	5	36	1 21	7	53	3 38
3 5-3 9	9	50	3 02	3	24	1 91	6	26	4 17
4 0-4 4	21	136	5 06	12	103	4 95	9	33	5 18
4 5-4 9	25	141	7 18	10	50	6 44	15	91	7 94
5 0-5 9	70	336	12 21	29	141	10 62	41	195	13 85
6 0-6 9	82	430	18 66	39	220	17 14	43	210	20 21
7 0-7 9	107	632	28 13	50	297	25 93	57	335	30 38
8 0-8 9	98	590	36 96	54	330	35 71	44	259	38 25
9 0-9 9	111	672	47 04	55	292	44 35	56	380	49 79
10 0-10 9	111	652	56 81	59	352	54 78	52	300	58 89
11 0-11 9	98	523	64 64	44	242	61 93	54	281	67 43
12 0-12 9	71	391	70 51	40	217	68 36	31	174	72 71
13 0-13 9	59	371	76 06	35	202	74 35	24	168	77 82
14 0-14 9	43	219	79 35	20	113	77 70	23	106	81 05
15 0-15 9	47	288	83 66	21	147	82 05	26	140	85 31
16 0-16 9	32	179	86 34	17	88	84 66	15	90	88 06
17 0-17 9	27	166	88 82	12	86	87 20	15	80	90 48
18 0-18 9	22	124	90 67	11	67	89 18	11	57	92 21
19 0-19 9	23	111	92 34	11	67	91 16	12	45	93 56
20 0-20 9	21	107	93 95	11	53	92 71	10	54	95 21
21 0-21 9	10	60	94 85	5	27	93 52	5	33	96 21
22 0-22 9	14	57	95 71	4	30	94 41	10	27	97 04
23 0 or more	47	286	100 00	28	189	100 00	19	97	100 00
	Income below poverty level[1]								
Total	315	1 319	100 00	166	717	100 00	149	602	100 00
Less than 1 5	–	–	0 00	–	–	0 00	–	–	0 00
1 5-1 9	–	–	0 00	–	–	0 00	–	–	0 00
2 0-2 4	3	9	0 66	–	–	0 00	3	9	1 44
2 5-2 9	1	8	1 27	–	–	0 00	1	8	2 79
3 0-3 4	3	29	3 49	2	21	2 95	1	8	4 14
3 5-3 9	3	14	4 53	1	10	4 33	2	4	4 77
4 0-4 4	2	4	4 83	1	2	4 65	1	2	5 05
4 5-4 9	7	13	5 81	5	9	5 97	2	3	5 63
5 0-5 9	19	57	10 11	7	26	9 64	12	30	10 68
6 0-6 9	23	71	15 50	10	33	14 28	13	38	16 96
7 0-7 9	29	107	23 60	18	52	21 52	11	55	26 08
8 0-8 9	29	123	32 94	16	65	30 64	13	58	35 67
9 0-9 9	31	119	41 97	20	78	41 57	11	41	42 45
10 0-10 9	30	123	51 29	17	65	50 66	13	58	52 04
11 0-11 9	26	153	62 89	14	82	62 09	12	71	63 85
12 0-12 9	17	75	68 58	11	56	69 93	6	19	66 97
13 0-13 9	15	107	76 65	9	66	79 16	6	40	73 68
14 0-14 9	10	33	79 14	3	6	79 95	7	27	78 16
15 0-15 9	12	53	83 16	4	22	83 07	8	31	83 26
16 0-16 9	12	43	86 45	9	38	88 35	3	6	84 20
17 0-17 9	2	7	87 02	–	–	88 35	2	7	85 43
18 0-18 9	13	76	92 78	5	38	93 67	8	38	91 72
19 0-19 9	4	15	93 90	1	7	94 62	3	8	93 03
20 0-20 9	7	18	95 26	5	11	96 18	2	7	94 16
21 0-21 9	2	11	96 05	1	2	96 48	1	8	95 54
22 0-22 9	3	5	96 41	–	–	96 48	3	5	96 33
23 0 or more	12	47	100 00	7	25	100 00	5	22	100 00
	Income above poverty level[1]								
Total	831	5 212	100 00	400	2 594	100 00	431	2 618	100 00
Less than 1 5	1	6	0 12	–	–	0 00	1	6	0 25
1 5-1 9	2	3	0 19	1	1	0 05	1	2	0 32
2 0-2 4	4	29	0 75	1	3	0 18	3	26	1 31
2 5-2 9	–	–	0 75	–	–	0 18	–	–	1 31
3 0-3 4	9	60	1 90	3	15	0 76	6	45	3 04
3 5-3 9	5	32	2 51	1	10	1 14	4	22	3 88
4 0-4 4	19	132	5 05	11	100	5 01	8	32	5 09
4 5-4 9	17	122	7 40	5	41	6 59	12	81	8 19
5 0-5 9	50	278	12 73	22	115	11 02	28	163	14 41
6 0-6 9	58	355	19 54	29	187	18 22	29	169	20 85
7 0-7 9	76	508	29 29	31	232	27 19	45	275	31 37
8 0-8 9	68	460	38 12	38	265	37 40	30	195	38 82
9 0-9 9	76	516	48 02	33	194	44 88	43	322	51 12
10 0-10 9	78	522	58 03	42	287	55 95	36	235	60 08
11 0-11 9	70	359	64 92	30	160	62 11	40	200	67 71
12 0-12 9	51	298	70 63	26	142	67 60	25	155	73 64
13 0-13 9	43	263	75 67	25	135	72 80	18	128	78 52
14 0-14 9	31	183	79 18	16	106	76 88	15	77	81 47
15 0-15 9	34	227	83 54	17	125	81 69	17	102	85 37
16 0-16 9	20	135	86 13	8	50	83 63	12	85	88 61
17 0-17 9	24	152	89 05	11	79	86 70	13	73	91 38
18 0-18 9	9	48	89 96	6	29	87 80	3	19	92 10
19 0-19 9	19	97	91 82	10	60	90 12	9	37	93 50
20 0-20 9	14	89	93 53	6	41	91 72	8	48	95 32
21 0-21 9	8	50	94 48	4	25	92 68	4	25	96 26
22 0-22 9	11	53	95 49	4	30	93 84	7	22	97 12
23 0 or more	34	235	100 00	20	160	100 00	14	75	100 00

Table 2-183. CUMULATIVE PERCENTAGE DISTRIBUTION OF PREFORMED NIACIN INTAKE VALUES IN MILLIGRAMS FOR PERSONS AGED 4-5 YEARS BY SEX AND RACE FOR INCOME LEVELS UNITED STATES, 1971-74—Con.

Niacin in mg	White male			Black male			White female			Black female		
	Examined persons	Estimated population in thousands	Cumulative percent	Examined persons	Estimated population in thousands	Cumulative percent	Examined persons	Estimated population in thousands	Cumulative percent	Examined persons	Estimated population in thousands	Cumulative percent
	All incomes											
Total	436	2 866	100 00	138	486	100 00	428	2 755	100 00	161	511	100 00
Less than 1 5	–	–	0 00	–	–	0 00	1	6	0 23	–	–	0 00
1 5-1 9	–	–	0 00	1	1	0 27	1	2	0 31	1	7	1 38
2 0-2 4	1	3	0 12	–	–	0 27	3	31	1 43	3	3	2 05
2 5-2 9	–	–	0 12	–	–	0 27	–	–	1 43	1	8	3 64
3 0-3 4	2	13	0 56	3	23	5 08	7	53	3 37	–	–	3 64
3 5 3 9	3	24	1 39	–	–	5 08	5	22	4 19	1	3	4 29
4 0-4 4	10	88	4 45	2	15	8 14	7	23	5 03	2	10	6 28
4 5-4 9	4	30	5 51	6	20	12 26	13	86	8 17	1	2	6 61
5 0-5 9	24	131	10 08	5	10	14 41	28	171	14 36	13	24	11 28
6 0-6 9	29	195	16 89	10	25	19 49	26	170	20 54	16	34	17 99
7 0-7 9	38	270	26 30	11	19	23 46	40	279	30 65	16	55	28 73
8 0-8 9	45	290	36 42	9	40	31 73	29	216	38 51	15	43	37 14
9 0-9 9	42	238	44 72	13	54	42 87	44	345	51 03	12	35	44 03
10 0-10 9	42	299	55 14	16	44	51 94	38	260	60 47	14	40	51 76
11 0-11 9	30	185	61 60	14	56	63 54	33	219	68 41	20	59	63 32
12 0 12 9	31	203	68 67	9	15	66 55	26	161	74 26	4	6	64 58
13 0-13 9	27	181	74 98	8	22	71 01	19	130	78 98	5	38	72 05
14 0-14 9	15	85	77 96	5	28	76 71	17	74	81 68	6	32	78 30
15 0-15 9	13	94	81 22	7	45	85 98	17	104	85 45	8	28	83 78
16 0-16 9	10	70	83 65	7	18	89 78	13	87	88 59	2	4	84 54
17 0-17 9	12	86	86 64	–	–	89 78	14	77	91 37	1	3	85 19
18 0-18 9	10	54	88 54	1	13	92 36	7	37	92 73	4	19	88 97
19 0-19 9	10	64	90 75	1	3	93 06	9	36	94 04	3	8	90 60
20 0 20 9	7	43	92 25	4	10	95 02	7	39	95 47	3	15	93 55
21 0-21 9	4	25	93 13	1	2	95 47	3	16	96 06	2	17	96 86
22 0-22 9	3	28	94 11	1	2	95 88	4	14	96 55	6	14	99 53
23 0 or more	24	169	100 00	4	20	100 00	17	95	100 00	2	2	100 00
	Income below poverty level[1]											
Total	76	427	100 00	89	281	100 00	67	386	100 00	82	216	100 00
Less than 1 5	–	–	0 00	–	–	0 00	–	–	0 00	–	–	0 00
1 5-1 9	–	–	0 00	–	–	0 00	–	–	0 00	–	–	0 00
2 0-2 4	–	–	0 00	–	–	0 00	1	6	1 59	2	3	1 17
2 5-2 9	–	–	0 00	–	–	0 00	–	–	1 59	1	8	4 92
3 0-3 4	–	–	0 00	2	21	7 52	1	8	3 70	–	–	4 92
3 5-3 9	1	10	2 32	–	–	7 52	2	4	4 69	–	–	4 92
4 0-4 4	–	–	2 32	1	2	8 33	–	–	4 69	1	2	5 69
4 5-4 9	1	4	3 31	4	5	10 20	1	2	5 16	1	2	6 46
5 0-5 9	4	19	7 67	3	8	12 93	5	21	10 64	7	9	10 76
6 0-6 9	5	23	13 10	5	10	16 52	3	20	15 82	10	18	19 00
7 0-7 9	8	34	21 01	10	18	22 96	5	36	25 19	6	19	27 68
8 0-8 9	10	39	30 08	6	27	32 43	4	43	36 21	9	15	34 70
9 0-9 9	9	34	37 93	11	45	48 39	5	28	43 53	6	13	40 53
10 0-10 9	8	47	48 85	9	18	54 98	7	39	53 70	6	18	49 07
11 0-11 9	5	44	59 21	9	38	68 38	3	42	64 62	9	29	62 46
12 0-12 9	5	47	70 12	6	10	71 78	3	14	68 19	3	5	64 80
13 0-13 9	6	55	82 94	3	11	75 82	5	32	76 48	1	8	68 66
14 0-14 9	1	3	83 56	2	3	76 91	5	20	81 58	2	7	72 04
15 0-15 9	–	–	83 56	3	14	81 80	3	17	86 06	5	13	78 27
16 0-16 9	3	21	88 41	6	17	87 89	2	3	86 80	1	3	79 54
17 0-17 9	–	–	88 41	–	–	87 89	1	4	87 87	1	3	81 07
18 0-18 9	4	26	94 41	1	13	92 35	4	19	92 68	4	19	90 01
19 0-19 9	1	7	96 01	–	–	92 35	2	5	93 99	1	3	91 32
20 0-20 9	1	2	96 39	4	10	95 75	–	–	93 99	2	7	94 45
21 0-21 9	–	–	96 39	1	2	96 52	–	–	93 99	1	8	98 31
22 0-22 9	–	–	96 39	–	–	96 52	1	2	94 58	2	3	99 47
23 0 or more	4	15	100 00	3	10	100 00	4	21	100 00	1	1	100 00
	Income above poverty level[1]											
Total	351	2 374	100 00	47	202	100 00	355	2 324	100 00	70	266	100 00
Less than 1 5	–	–	0 00	–	–	0 00	1	6	0 28	–	–	0 00
1 5-1 9	–	–	0 00	1	1	0 65	1	2	0 36	–	–	0 00
2 0-2 4	1	3	0 14	–	–	0 65	2	25	1 43	1	1	0 34
2 5-2 9	–	–	0 14	–	–	0 65	–	–	1 43	–	–	0 34
3 0-3 4	2	13	0 68	1	2	1 77	6	45	3 38	–	–	0 34
3 5-3 9	1	10	1 10	–	–	1 77	3	19	4 18	1	3	1 58
4 0-4 4	10	88	4 79	1	13	8 00	7	23	5 18	1	9	4 79
4 5-4 9	3	26	5 90	2	15	15 30	11	79	8 56	–	–	4 79
5 0-5 9	20	112	10 63	2	3	16 67	23	150	15 00	5	13	9 76
6 0-6 9	24	172	17 88	5	15	23 90	23	150	21 46	5	13	14 72
7 0-7 9	29	223	27 27	1	1	24 51	34	238	31 70	10	36	28 30
8 0-8 9	35	251	37 86	3	14	31 22	25	174	39 17	5	21	36 35
9 0-9 9	31	185	45 64	2	9	35 83	37	299	52 06	6	23	44 84
10 0-10 9	34	252	56 26	7	26	48 48	31	221	61 56	5	14	49 99
11 0-11 9	25	141	62 20	5	19	57 75	29	167	68 75	10	29	60 90
12 0-12 9	23	137	67 98	3	5	60 27	23	147	75 10	1	1	61 41
13 0-13 9	21	126	73 29	4	9	64 61	14	98	79 31	4	30	72 63
14 0-14 9	14	83	76 77	2	23	76 09	12	55	81 67	3	22	81 02
15 0-15 9	13	94	80 72	4	31	91 59	13	79	85 07	3	15	86 48
16 0-16 9	7	49	82 78	1	1	92 24	11	84	88 67	1	1	86 92
17 0-17 9	11	79	86 13	–	–	92 24	13	73	91 79	–	–	86 92
18 0-18 9	6	29	87 33	–	–	92 24	3	19	92 60	–	–	86 92
19 0-19 9	9	57	89 72	1	3	93 93	7	31	93 94	2	6	88 99
20 0-20 9	6	41	91 47	–	–	93 93	7	39	95 63	1	8	92 12
21 0-21 9	4	25	92 52	–	–	93 93	3	16	96 32	1	9	95 35
22 0-22 9	3	28	93 71	1	2	94 93	3	11	96 81	4	11	99 52
23 0 or more	19	149	100 00	1	10	100 00	13	74	100 00	1	1	100 00

[1]Excludes unknown income

Table 2-184. CUMULATIVE PERCENTAGE DISTRIBUTION OF PREFORMED NIACIN INTAKE VALUES IN MILLIGRAMS FOR PERSONS AGED 6-7 YEARS BY SEX AND RACE FOR INCOME LEVELS UNITED STATES, 1971-74

Niacin in mg	Total			Male			Female		
	Examined persons	Estimated population in thousands	Cumulative percent	Examined persons	Estimated population in thousands	Cumulative percent	Examined persons	Estimated population in thousands	Cumulative percent
	All incomes								
Total	688	7 194	100 00	343	3 652	100 00	345	3 541	100 00
Less than 1 5	–	–	0 00	–	–	0 00	–	–	0 00
1 5-1 9	2	36	0 50	2	36	0 98	–	–	0 00
2 0-2 4	2	23	0 82	1	21	1 56	1	2	0 06
2 5-2 9	3	41	1 39	2	32	2 42	1	9	0 32
3 0-3 4	1	8	1 50	1	8	2 64	–	–	0 32
3 5-3 9	7	102	2 93	1	15	3 05	6	88	2 80
4 0-4 4	2	40	3 48	1	31	3 90	1	9	3 06
4 5-4 9	4	17	3 72	2	9	4 13	2	8	3 29
5 0-5 9	24	235	6 98	11	117	7 33	13	118	6 62
6 0-6 9	36	325	11 50	14	126	10 78	22	199	12 24
7 0-7 9	32	354	16 42	14	156	15 04	18	199	17 85
8 0-8 9	72	812	27 70	25	215	20 92	47	597	34 70
9 0-9 9	70	614	36 25	29	271	28 34	41	344	44 40
10 0-10 9	51	423	42 13	20	160	32 72	31	263	51 84
11 0-11 9	50	601	50 49	26	354	42 41	24	247	58 82
12 0-12 9	43	451	56 75	25	217	48 35	18	234	65 42
13 0-13 9	36	397	62 27	19	221	54 41	17	176	70 37
14 0-14 9	34	360	67 28	15	173	59 15	19	187	75 66
15 0-15 9	35	364	72 34	21	211	64 94	14	153	79 98
16 0-16 9	32	275	76 17	22	206	70 59	10	69	81 92
17 0-17 9	24	211	79 10	12	87	72 98	12	123	85 40
18 0-18 9	23	283	83 03	14	160	77 37	9	122	88 86
19 0-19 9	17	221	86 10	10	142	81 25	7	79	91 10
20 0-20 9	12	122	87 80	4	41	82 36	8	82	93 40
21 0-21 9	9	151	89 90	6	118	85 59	3	33	94 33
22 0-22 9	9	111	91 45	5	80	87 78	4	31	95 22
23 0 or more	58	615	100 00	41	446	100 00	17	169	100 00
	Income below poverty level[1]								
Total	209	1 708	100 00	103	979	100 00	106	730	100 00
Less than 1 5	–	–	0 00	–	–	0 00	–	–	0 00
1 5-1 9	–	–	0 00	–	–	0 00	–	–	0 00
2 0-2 4	–	–	0 00	–	–	0 00	–	–	0 00
2 5-2 9	2	39	2 27	1	30	3 02	1	9	1 27
3 0-3 4	1	8	2 74	1	8	3 84	–	–	1 27
3 5-3 9	3	49	5 62	1	15	5 37	2	34	5 96
4 0-4 4	1	9	6 16	–	–	5 37	1	9	7 23
4 5-4 9	1	4	6 38	1	4	5 75	–	–	7 23
5 0-5 9	8	30	8 11	2	13	7 09	6	16	9 48
6 0-6 9	11	72	12 31	4	35	10 70	7	36	14 46
7 0-7 9	10	112	18 86	5	58	16 59	5	54	21 89
8 0-8 9	21	170	28 83	9	75	24 29	12	95	34 93
9 0-9 9	24	183	39 52	10	97	34 18	14	86	46 68
10 0-10 9	8	49	42 36	5	41	38 41	3	7	47 66
11 0-11 9	22	216	54 98	11	117	50 35	11	99	61 19
12 0-12 9	13	53	58 10	7	24	52 80	6	29	65 20
13 0-13 9	13	141	66 35	10	127	65 79	3	14	67 09
14 0-14 9	10	49	69 21	4	21	67 90	6	28	70 96
15 0-15 9	11	123	76 41	3	25	70 45	8	98	84 40
16 0-16 9	9	36	78 51	5	25	72 99	4	11	85 92
17 0-17 9	9	80	83 19	5	44	77 45	4	36	90 89
18 0-18 9	3	31	85 01	1	7	78 21	2	24	94 13
19 0-19 9	4	17	86 03	2	6	78 81	2	12	95 71
20 0-20 9	5	26	87 53	3	18	80 65	2	8	96 77
21 0-21 9	2	28	89 17	2	28	83 51	–	–	96 77
22 0-22 9	3	61	92 77	1	57	89 31	2	5	97 41
23 0 or more	15	124	100 00	10	105	100 00	5	19	100 00
	Income above poverty level[1]								
Total	464	5 359	100 00	232	2 586	100 00	232	2 774	100 00
Less than 1 5	–	–	0 00	–	–	0 00	–	–	0 00
1 5-1 9	1	20	0 38	1	20	0 78	–	–	0 00
2 0-2 4	2	23	0 81	1	21	1 60	1	2	0 08
2 5-2 9	1	2	0 85	1	2	1 68	–	–	0 08
3 0-3 4	–	–	0 85	–	–	1 68	–	–	0 08
3 5-3 9	3	50	1 79	–	–	1 68	3	50	1 89
4 0-4 4	1	31	2 37	1	31	2 87	–	–	1 89
4 5-4 9	3	13	2 61	1	5	3 06	2	8	2 19
5 0-5 9	16	205	6 44	9	104	7 07	7	102	5 85
6 0-6 9	25	253	11 16	10	91	10 57	15	163	11 72
7 0-7 9	21	221	15 28	8	76	13 52	13	144	16 92
8 0-8 9	48	633	27 09	15	137	18 83	33	496	34 79
9 0-9 9	45	423	34 99	19	174	25 56	26	249	43 77
10 0-10 9	41	366	41 81	14	112	29 90	27	254	52 92
11 0-11 9	27	379	48 89	14	231	38 82	13	149	58 28
12 0-12 9	30	397	56 31	18	193	46 29	12	204	65 65
13 0-13 9	23	256	61 08	9	94	49 93	14	162	71 48
14 0-14 9	24	311	66 89	11	152	55 82	13	159	77 21
15 0-15 9	24	241	71 39	18	187	63 04	6	55	79 19
16 0-16 9	22	231	75 71	16	173	69 74	6	58	81 27
17 0-17 9	14	118	77 91	7	44	71 43	7	74	83 95
18 0-18 9	19	227	82 14	12	128	76 38	7	99	87 51
19 0-19 9	13	204	85 94	8	136	81 64	5	68	89 95
20 0-20 9	7	97	87 74	1	23	82 51	6	74	92 62
21 0-21 9	6	118	89 94	4	90	85 99	2	28	93 62
22 0-22 9	6	50	90 87	4	23	86 89	2	27	94 58
23 0 or more	42	489	100 00	30	339	100 00	12	150	100 00

Table 2-184. CUMULATIVE PERCENTAGE DISTRIBUTION OF PREFORMED NIACIN INTAKE VALUES IN MILLIGRAMS FOR PERSONS AGED 6-7 YEARS BY SEX AND RACE FOR INCOME LEVELS UNITED STATES, 1971-74—Con.

Niacin in mg	White male			Black male			White female			Black female		
	Examined persons	Estimated population in thousands	Cumulative percent	Examined persons	Estimated population in thousands	Cumulative percent	Examined persons	Estimated population in thousands	Cumulative percent	Examined persons	Estimated population in thousands	Cumulative percent
	All incomes											
Total	251	3 061	100 00	90	574	100 00	247	2 952	100 00	96	577	100 00
Less than 1 5	–	–	0 00	–	–	0 00	–	–	0 00	–	–	0 00
1 5 1 9	1	20	0 66	1	15	2 70	–	–	0 00	–	–	0 00
2 0-2 4	1	21	1 35	–	–	2 70	1	2	0 07	–	–	0 00
2 5-2 9	2	32	2 38	–	–	2 70	1	9	0 39	–	–	0 00
3 0-3 4	1	8	2 65	–	–	2 70	–	–	0 39	–	–	0 00
3 5-3 9	1	15	3 14	–	–	2 70	3	22	1 12	3	66	11 45
4 0-4 4	1	31	4 14	–	–	2 70	1	9	1 43	–	–	11 45
4 5-4 9	2	9	4 42	–	–	2 70	2	8	1 71	–	–	11 45
5 0-5 9	10	114	8 16	1	2	3 11	9	109	5 39	4	9	13 04
6 0-6 9	9	91	11 14	4	27	7 83	15	146	10 33	7	54	22 33
7 0-7 9	9	113	14 83	5	43	15 29	14	175	16 27	4	23	26 34
8 0-8 9	16	159	20 02	9	56	25 03	38	553	35 01	9	44	33 90
9 0-9 9	16	184	26 02	13	87	40 20	25	281	44 52	16	63	44 78
10 0-10 9	16	133	30 35	4	27	44 98	22	227	52 20	8	30	50 04
11 0-11 9	23	337	41 36	3	17	47 98	15	173	58 05	9	74	62 95
12 0-12 9	16	168	46 85	9	49	56 50	12	207	65 06	6	27	67 56
13 0-13 9	14	203	53 50	5	18	59 62	13	148	70 07	4	28	72 36
14 0-14 9	13	168	58 99	2	5	60 45	16	169	75 81	3	18	75 45
15 0-15 9	17	183	64 98	4	28	65 35	11	141	80 57	3	12	77 59
16 0-16 9	16	191	71 23	6	15	67 99	4	48	82 19	6	21	81 27
17 0-17 9	6	41	72 56	6	47	76 10	10	96	85 46	2	27	85 93
18 0-18 9	13	153	77 56	1	7	77 40	7	87	88 40	2	35	92 04
19 0-19 9	8	101	80 84	2	41	84 57	5	73	90 88	2	6	93 10
20 0-20 9	1	23	81 58	2	8	85 99	8	82	93 65	–	–	93 10
21 0-21 9	5	101	84 87	1	17	88 98	3	33	94 77	–	–	93 10
22 0-22 9	4	78	87 41	1	2	89 39	2	26	95 66	2	5	94 01
23 0 or more	30	385	100 00	11	61	100 00	10	128	100 00	6	35	100 00
	Income below poverty level[1]											
Total	49	646	100 00	53	323	100 00	44	432	100 00	62	298	100 00
Less than 1 5	–	–	0 00	–	–	0 00	–	–	0 00	–	–	0 00
1 5-1 9	–	–	0 00	–	–	0 00	–	–	0 00	–	–	0 00
2 0-2 4	–	–	0 00	–	–	0 00	–	–	0 00	–	–	0 00
2 5-2 9	1	30	4 58	–	–	0 00	1	9	2 15	–	–	0 00
3 0-3 4	1	8	5 82	–	–	0 00	–	–	2 15	–	–	0 00
3 5-3 9	1	15	8 13	–	–	0 00	1	4	3 04	1	30	10 19
4 0-4 4	–	–	8 13	–	–	0 00	1	9	5 19	–	–	10 19
4 5-4 9	1	4	8 71	–	–	0 00	–	–	5 19	–	–	10 19
5 0-5 9	1	11	10 38	1	2	0 73	3	10	7 52	3	6	12 32
6 0-6 9	1	11	12 06	3	24	8 31	2	9	9 59	5	27	21 54
7 0-7 9	2	32	16 99	3	26	16 32	3	48	20 73	2	6	23 57
8 0-8 9	4	42	23 43	5	34	26 74	5	61	34 86	7	34	35 02
9 0-9 9	2	33	28 51	8	64	46 55	4	36	43 22	10	50	51 70
10 0-10 9	2	18	31 25	3	24	53 91	–	–	43 22	3	7	54 08
11 0-11 9	8	10	46 67	3	17	59 23	5	63	57 73	6	36	66 22
12 0-12 9	3	13	48 71	4	11	62 60	1	5	58 98	5	24	74 21
13 0-13 9	5	109	65 62	5	18	68 14	1	8	60 80	2	6	76 21
14 0-14 9	2	16	68 08	2	5	69 63	3	10	63 22	3	18	82 18
15 0-15 9	1	11	69 75	2	14	74 02	5	86	83 06	3	12	86 34
16 0-16 9	2	18	72 53	3	7	76 14	–	–	83 06	4	11	90 06
17 0-17 9	3	17	75 20	2	26	84 30	3	31	90 32	1	5	91 73
18 0-18 9	–	–	75 20	1	7	86 62	2	24	95 79	–	–	91 73
19 0-19 9	2	6	76 11	–	–	86 62	1	8	97 66	1	3	92 88
20 0-20 9	–	–	76 11	2	8	89 13	2	8	99 46	–	–	92 88
21 0-21 9	1	11	77 78	1	17	94 45	–	–	99 46	–	–	92 88
22 0-22 9	1	57	86 58	–	–	94 45	1	2	100 00	1	2	93 66
23 0 or more	5	87	100 00	5	18	100 00	–	–	100 00	5	19	100 00
	Income above poverty level[1]											
Total	197	2 347	100 00	34	231	100 00	197	2 484	100 00	33	276	100 00
Less than 1 5	–	–	0 00	–	–	0 00	–	–	0 00	–	–	0 00
1 5-1 9	1	20	0 86	–	–	0 00	–	–	0 00	–	–	0 00
2 0-2 4	1	21	1 77	–	–	0 00	1	2	0 09	–	–	0 00
2 5-2 9	1	2	1 85	–	–	0 00	–	–	0 09	–	–	0 00
3 0-3 4	–	–	1 85	–	–	0 00	–	–	0 09	–	–	0 00
3 5-3 9	–	–	1 85	–	–	0 00	1	15	0 67	2	36	12 92
4 0-4 4	1	31	3 17	–	–	0 00	–	–	0 67	–	–	12 92
4 5-4 9	1	5	3 37	–	–	0 00	2	8	1 00	–	–	12 92
5 0-5 9	9	104	7 79	–	–	0 00	6	99	4 98	1	3	13 94
6 0-6 9	8	80	11 21	1	3	1 13	13	137	10 48	2	26	23 38
7 0-7 9	6	59	13 73	2	17	8 45	11	127	15 60	2	17	29 56
8 0-8 9	12	117	18 72	3	20	17 22	31	486	35 17	2	10	33 01
9 0-9 9	14	151	25 16	5	23	27 20	20	236	44 67	6	13	37 74
10 0-10 9	13	108	29 78	1	4	28 78	22	227	53 79	4	21	45 23
11 0-11 9	14	231	39 61	–	–	28 78	10	110	58 23	3	38	59 10
12 0-12 9	13	155	46 22	5	38	45 26	11	202	66 34	1	3	60 11
13 0-13 9	9	94	50 23	–	–	45 26	12	140	71 98	2	22	67 97
14 0-14 9	11	152	56 72	–	–	45 26	13	159	78 38	–	–	67 97
15 0-15 9	16	173	64 07	2	14	51 28	6	55	80 58	–	–	67 97
16 0-16 9	13	165	71 10	3	8	54 87	4	48	82 50	2	10	71 64
17 0-17 9	3	23	72 10	4	20	63 63	6	53	84 62	1	22	79 56
18 0-18 9	12	128	77 56	–	–	63 63	5	63	87 17	2	35	92 31
19 0-19 9	6	95	81 59	2	41	81 45	4	65	89 79	1	3	93 28
20 0-20 9	1	23	82 56	–	–	81 45	6	74	92 77	–	–	93 28
21 0-21 9	4	90	86 39	–	–	81 45	2	28	93 88	–	–	93 28
22 0-22 9	3	21	87 28	1	2	82 47	1	24	94 84	1	3	94 34
23 0 or more	25	299	100 00	5	40	100 00	10	128	100 00	1	16	100 00

[1]Excludes unknown income

Table 2-185. CUMULATIVE PERCENTAGE DISTRIBUTION OF PREFORMED NIACIN INTAKE VALUES IN MILLIGRAMS FOR PERSONS AGED 8-9 YEARS BY SEX AND RACE FOR INCOME LEVELS UNITED STATES, 1971-74

Niacin in mg	Total			Male			Female		
	Examined persons	Estimated population in thousands	Cumulative percent	Examined persons	Estimated population in thousands	Cumulative percent	Examined persons	Estimated population in thousands	Cumulative percent
	All incomes								
Total	644	7 697	100 00	321	3 880	100 00	323	3 816	100 00
Less than 1 5	–	–	0 00	–	–	0 00	–	–	0 00
1 5-1 9	–	–	0 00	–	–	0 00	–	–	0 00
2 0-2 4	2	19	0 24	–	–	0 00	2	19	0 49
2 5-2 9	–	–	0 24	–	–	0 00	–	–	0 49
3 0-3 4	6	42	0 79	2	9	0 24	4	33	1 34
3 5-3 9	5	39	1 30	2	15	0 63	3	24	1.98
4 0-4 4	2	31	1 70	1	15	1 02	1	15	2 38
4 5-4 9	4	41	2 23	1	13	1 36	3	28	3 12
5 0-5 9	14	109	3 65	9	81	3 45	5	28	3 85
6 0-6 9	30	357	8 30	9	68	5 21	21	289	11 44
7 0-7 9	46	509	14 91	21	227	11 07	25	282	18 82
8 0-8 9	47	517	21 63	15	168	15 40	32	349	27 97
9 0-9 9	58	602	29 45	24	266	22 25	34	336	36 78
10 0-10 9	57	752	39 22	28	390	32 31	29	362	46 25
11 0-11 9	44	543	46 28	16	252	38 79	28	292	53 89
12 0-12 9	33	374	51 14	15	148	42 61	18	226	59 82
13 0-13 9	57	692	60 13	33	389	52 63	24	303	67 76
14 0-14 9	43	557	67 38	24	284	59 95	19	273	74 93
15 0-15 9	29	387	72 40	14	195	64 98	15	192	79 95
16 0-16 9	31	324	76 61	15	136	68 48	16	188	84 88
17 0-17 9	25	360	81 29	18	288	75 91	7	72	86 76
18 0-18 9	15	180	83 63	11	147	79 70	4	33	87 62
19 0-19 9	12	158	85 68	7	82	81 83	5	75	89 59
20 0-20 9	6	126	87 32	5	111	84 69	1	15	89 99
21 0-21 9	12	164	89 45	10	154	88 67	2	10	90 24
22 0-22 9	5	62	90 25	2	23	89 25	3	39	91 27
23 0 or more	61	750	100 00	39	417	100 00	22	333	100 00
	Income below poverty level[1]								
Total	170	1 368	100 00	87	720	100 00	83	648	100 00
Less than 1 5	–	–	0 00	–	–	0 00	–	–	0 00
1 5-1 9	–	–	0 00	–	–	0 00	–	–	0 00
2 0-2 4	1	4	0 27	–	–	0 00	1	4	0 57
2 5-2 9	–	–	0 27	–	–	0 00	–	–	0 57
3 0-3 4	4	20	1 72	2	9	1 31	2	10	2 18
3 5-3 9	2	16	2 91	1	11	2 88	1	5	2 95
4 0-4 4	–	–	2 91	–	–	2 88	–	–	2 95
4 5-4 9	2	9	3 55	–	–	2 88	2	9	4 29
5 0-5 9	7	20	5 02	4	13	4 66	3	7	5 43
6 0-6 9	10	52	8 85	3	14	6 53	7	39	11 43
7 0-7 9	13	75	14 34	5	21	9 46	8	54	19 75
8 0-8 9	12	118	23 00	3	14	11 42	9	104	35 86
9 0-9 9	17	154	34 24	8	93	24 37	9	61	45 21
10 0-10 9	19	173	46 88	10	82	35 73	9	91	59 25
11 0-11 9	8	53	50 75	4	38	40 95	4	15	61 63
12 0-12 9	7	59	55 04	4	11	42 43	3	48	69 05
13 0-13 9	12	106	62 76	9	82	53 82	3	24	72 70
14 0-14 9	7	57	66 91	6	47	60 38	1	10	74 16
15 0-15 9	4	23	68 61	3	14	62 27	1	10	75 64
16 0-16 9	8	75	74 07	4	42	68 07	4	33	80 74
17 0-17 9	7	76	79 64	5	68	77 55	2	8	81 97
18 0-18 9	6	48	83 13	3	29	81 56	3	19	84 88
19 0-19 9	3	32	85 51	2	25	85 00	1	8	86 07
20 0-20 9	1	29	87 61	1	29	88 99	–	–	86 07
21 0-21 9	3	51	91 34	3	51	96 08	–	–	86 07
22 0-22 9	1	2	91 52	–	–	96 08	1	2	86 45
23 0 or more	16	116	100 00	7	28	100 00	9	88	100 00
	Income above poverty level[1]								
Total	458	6 088	100 00	228	3 045	100 00	230	3 043	100 00
Less than 1 5	–	–	0 00	–	–	0 00	–	–	0 00
1 5-1 9	–	–	0 00	–	–	0 00	–	–	0 00
2 0-2 4	1	15	0 25	–	–	0 00	1	15	0 50
2 5-2 9	–	–	0 25	–	–	0 00	–	–	0 50
3 0-3 4	2	22	0 61	–	–	0 00	2	22	1 22
3 5-3 9	3	23	0 99	1	4	0 12	2	19	1 86
4 0-4 4	2	31	1 49	1	15	0 62	1	15	2 36
4 5-4 9	2	33	2 03	1	13	1 06	1	19	3 00
5 0-5 9	7	89	3 49	5	68	3 30	2	21	3 68
6 0-6 9	20	305	8 50	6	55	5 09	14	250	11 91
7 0-7 9	33	434	15 63	16	206	11 87	17	228	19 39
8 0-8 9	32	373	21 75	11	135	16 29	21	238	27 21
9 0-9 9	40	424	28 72	15	149	21 18	25	275	36 27
10 0-10 9	34	527	37 37	17	294	30 83	17	233	43 91
11 0-11 9	34	478	45 22	12	214	37 87	22	263	52 57
12 0-12 9	25	298	50 11	11	138	42 39	14	160	57 84
13 0-13 9	44	553	59 19	24	307	52 47	20	246	65 91
14 0-14 9	34	464	66 82	17	217	59 58	17	248	74 06
15 0-15 9	25	364	72 79	11	182	65 55	14	182	80 04
16 0-16 9	23	249	76 88	11	94	68 63	12	155	85 13
17 0-17 9	17	259	81 14	12	195	75 04	5	64	87 24
18 0-18 9	9	132	83 31	8	119	78 94	1	14	87 69
19 0-19 9	9	125	85 37	5	58	80 83	4	68	89 91
20 0-20 9	5	97	86 97	4	82	83 53	1	15	90 41
21 0-21 9	9	113	88 83	7	103	86 93	2	10	90 72
22 0-22 9	4	60	89 81	2	23	87 68	2	37	91 94
23 0 or more	44	621	100 00	31	375	100 00	13	245	100 00

Table 2-185. CUMULATIVE PERCENTAGE DISTRIBUTION OF PREFORMED NIACIN INTAKE VALUES IN MILLIGRAMS FOR PERSONS AGED 8-9 YEARS BY SEX AND RACE FOR INCOME LEVELS UNITED STATES, 1971-74—Con.

Niacin in mg	White male			Black male			White female			Black female		
	Examined persons	Estimated population in thousands	Cumulative percent	Examined persons	Estimated population in thousands	Cumulative percent	Examined persons	Estimated population in thousands	Cumulative percent	Examined persons	Estimated population in thousands	Cumulative percent
	All incomes											
Total	233	3 280	100 00	85	586	100 00	246	3 258	100 00	76	540	100 00
Less than 1 5	–	–	0 00	–	–	0 00	–	–	0 00	–	–	0 00
1 5-1 9	–	–	0 00	–	–	0 00	–	–	0 00	–	–	0 00
2 0-2 4	–	–	0 00	–	–	0 00	2	19	0 58	–	–	0 00
2 5-2 9	–	–	0 00	–	–	0 00	–	–	0 58	–	–	0 00
3 0-3 4	1	4	0 12	1	5	0 91	3	29	1 46	1	4	0 68
3 5-3 9	1	11	0 47	1	4	1 52	2	21	2 10	1	3	1 31
4 0-4 4	–	–	0 47	1	15	4 15	1	15	2 58	–	–	1 31
4 5-4 9	1	13	0 87	–	–	4 15	2	23	3 28	1	5	2 24
5 0-5 9	4	65	2 84	5	17	6 96	3	23	3 98	2	5	3 21
6 0-6 9	4	40	4 07	5	28	11 68	18	272	12 32	3	18	6 49
7 0-7 9	15	197	10 09	6	30	16 85	12	163	17 33	13	118	28 42
8 0-8 9	7	110	13 45	7	52	25 80	21	269	25 60	11	80	43 25
9 0-9 9	19	222	20 23	5	44	33 23	26	283	34 29	8	53	53 05
10 0-10 9	19	339	30 56	9	51	41 99	23	303	43 59	6	58	63 87
11 0-11 9	15	248	38 14	1	3	42 56	22	258	51 52	6	33	70 05
12 0-12 9	8	116	41 69	7	32	47 97	14	195	57 49	3	13	72 50
13 0-13 9	29	352	52 43	4	37	54 24	19	285	66 25	5	18	75 80
14 0-14 9	18	231	59 46	6	53	63 29	16	245	73 77	3	29	81 08
15 0-15 9	11	187	65 17	3	8	64 67	15	192	79 65	–	–	81 08
16 0-16 9	12	113	68 62	2	15	67 28	12	146	84 14	4	42	88 78
17 0-17 9	14	219	75 29	4	70	79 16	4	57	85 90	3	15	91 50
18 0-18 9	8	133	79 36	3	14	81 54	2	26	86 71	2	6	92 66
19 0-19 9	1	14	79 77	6	69	93 29	5	75	89 03	–	–	92 66
20 0-20 9	5	111	83 15	–	–	93 29	1	15	89 49	–	–	92 66
21 0-21 9	9	149	87 70	1	5	94 20	2	10	89 78	–	–	92 66
22 0-22 9	2	23	88 39	–	–	94 20	2	37	90 91	1	2	93 11
23 0 or more	30	381	100 00	8	34	100 00	19	296	100 00	3	37	100 00
	Income below poverty level[1]											
Total	40	470	100 00	47	250	100 00	38	373	100 00	45	275	100 00
Less than 1 5	–	–	0 00	–	–	0 00	–	–	0 00	–	–	0 00
1 5-1 9	–	–	0 00	–	–	0 00	–	–	0 00	–	–	0 00
2 0-2 4	–	–	0 00	–	–	0 00	1	4	0 99	–	–	0 00
2 5-2 9	–	–	0 00	–	–	0 00	–	–	0 99	–	–	0 00
3 0-3 4	1	4	0 87	1	5	2 14	1	7	2 81	1	4	1 33
3 5-3 9	1	11	3 28	–	–	2 14	1	5	4 14	–	–	1 33
4 0-4 4	–	–	3 28	–	–	2 14	–	–	4 14	–	–	1 33
4 5-4 9	–	–	3 28	–	–	2 14	1	4	5 12	1	5	3 15
5 0-5 9	–	–	3 28	4	13	7 24	1	2	5 70	2	5	5 07
6 0-6 9	1	6	4 59	2	7	10 19	4	21	11 37	3	18	11 51
7 0-7 9	2	10	6 77	3	11	14 52	1	5	12 61	7	49	29 46
8 0-8 9	–	–	6 77	3	14	20 17	3	69	30 97	6	36	42 51
9 0-9 9	5	85	24 88	3	8	23 41	4	33	39 83	5	27	52 51
10 0-10 9	4	60	37 64	6	22	32 13	6	70	58 67	3	21	60 05
11 0-11 9	3	34	44 93	1	3	33 46	1	6	60 18	3	10	63 60
12 0-12 9	–	–	44 93	4	11	37 73	2	43	71 69	1	5	65 46
13 0-13 9	7	76	61 15	2	6	40 03	1	17	76 17	2	7	67 97
14 0-14 9	2	8	62 75	4	40	55 91	–	–	76 17	1	10	71 43
15 0-15 9	1	9	64 58	2	5	57 91	1	10	78 74	–	–	71 43
16 0-16 9	2	26	70 20	2	15	64 05	1	4	79 84	3	29	81 96
17 0-17 9	3	28	76 06	2	41	80 36	–	–	79 84	2	8	84 85
18 0-18 9	1	18	79 82	2	11	84 84	1	13	83 22	2	6	87 13
19 0-19 9	–	–	79 82	2	25	94 74	1	8	85 29	–	–	87 13
20 0-20 9	1	29	85 93	–	–	94 74	–	–	85 29	–	–	87 13
21 0-21 9	2	46	95 65	1	5	96 88	–	–	85 29	–	–	87 13
22 0-22 9	–	–	95 65	–	–	96 88	–	–	85 29	1	2	88 02
23 0 or more	4	20	100 00	3	8	100 00	7	55	100 00	2	33	100 00
	Income above poverty level[1]											
Total	189	2 743	100 00	36	288	100 00	204	2 813	100 00	25	211	100 00
Less than 1 5	–	–	0 00	–	–	0 00	–	–	0 00	–	–	0 00
1 5-1 9	–	–	0 00	–	–	0 00	–	–	0 00	–	–	0 00
2 0-2 4	–	–	0 00	–	–	0 00	1	15	0 54	–	–	0 00
2 5-2 9	–	–	0 00	–	–	0 00	–	–	0 54	–	–	0 00
3 0-3 4	–	–	0 00	–	–	0 00	2	22	1 32	–	–	0 00
3 5-3 9	–	–	0 00	1	4	1 23	1	16	1 89	1	3	1 62
4 0-4 4	–	–	0 00	1	15	6 59	1	15	2 43	–	–	1 62
4 5-4 9	1	13	0 48	–	–	6 59	1	19	3 12	–	–	1 62
5 0-5 9	4	65	2 84	1	4	7 90	2	21	3 86	–	–	1 62
6 0-6 9	3	34	4 09	3	20	14 95	14	250	12 76	–	–	1 62
7 0-7 9	13	187	10 90	3	20	21 73	11	159	18 40	6	69	34 28
8 0-8 9	6	91	14 23	4	38	35 06	18	201	25 54	3	37	51 92
9 0-9 9	14	137	19 23	1	11	39 04	22	250	34 42	3	25	63 95
10 0-10 9	14	264	28 87	3	30	49 34	16	229	42 56	1	4	65 69
11 0-11 9	12	214	36 68	–	–	49 34	21	253	51 54	1	11	70 82
12 0-12 9	8	116	40 93	3	21	56 65	11	134	56 30	2	8	74 66
13 0-13 9	22	276	50 99	2	31	67 43	17	235	64 65	3	11	79 81
14 0-14 9	15	203	58 40	2	13	72 09	15	229	72 78	2	19	88 81
15 0-15 9	10	179	64 91	1	3	73 17	14	182	79 25	–	–	88 81
16 0-16 9	10	87	68 07	–	–	73 17	11	142	84 31	1	13	94 79
17 0-17 9	11	191	75 05	1	4	74 58	4	57	86 35	1	7	97 97
18 0-18 9	7	116	79 27	1	3	75 55	1	14	86 84	–	–	97 97
19 0-19 9	1	14	79 76	4	44	90 89	4	68	89 24	–	–	97 97
20 0-20 9	4	82	82 76	–	–	90 89	1	15	89 78	–	–	97 97
21 0-21 9	7	103	86 53	–	–	90 89	2	10	90 12	–	–	97 97
22 0-22 9	2	23	87 36	–	–	90 89	2	37	91 43	–	–	97 97
23 0 or more	25	347	100 00	5	26	100 00	12	241	100 00	1	4	100 00

[1]Excludes unknown income

Table 2-186 CUMULATIVE PERCENTAGE DISTRIBUTION OF PREFORMED NIACIN INTAKE VALUES IN MILLIGRAMS FOR PERSONS AGED 10-11 YEARS BY SEX AND RACE FOR INCOME LEVELS UNITED STATES, 1971-74

Niacin in mg	Total			Male			Female		
	Examined persons	Estimated population in thousands	Cumulative percent	Examined persons	Estimated population in thousands	Cumulative percent	Examined persons	Estimated population in thousands	Cumulative percent
	All incomes								
Total	725	8 466	100 00	362	4 382	100 00	363	4 084	100 00
Less than 1 5	1	5	0 06	–	–	0 00	1	5	0 12
1 5-1 9	–	–	0 06	–	–	0 00	–	–	0 12
2 0-2 4	2	70	0 88	1	62	1 41	1	8	0 32
2 5-2 9	–	–	0 88	–	–	1 41	–	–	0 32
3 0-3 4	3	11	1 02	2	7	1 57	1	4	0 42
3 5-3 9	1	9	1 12	1	9	1 77	–	–	0 42
4 0-4 4	5	75	2 01	2	21	2 26	3	54	1 75
4 5-4 9	7	74	2 89	2	23	2 78	5	51	3 00
5 0-5 9	14	154	4 71	4	47	3 86	10	107	5 62
6 0-6 9	23	246	7 62	6	49	4 97	17	198	10 46
7 0-7 9	33	434	12 74	20	251	10 70	13	183	14 94
8 0-8 9	50	470	18 29	17	153	14 18	33	317	22 70
9 0-9 9	58	712	26 70	22	258	20 07	36	454	33 82
10 0-10 9	55	729	35 31	28	394	29 07	27	335	42 01
11 0-11 9	59	755	44 23	33	389	37 95	26	366	50 97
12 0-12 9	48	584	51 13	23	305	44 91	25	279	57 80
13 0-13 9	40	397	55 81	21	234	50 24	19	163	61 79
14 0-14 9	41	359	60 05	18	140	53 45	23	219	67 14
15 0-15 9	40	492	65 86	25	303	60 36	15	189	71 76
16 0-16 9	41	502	71 79	21	251	66 08	20	252	77 92
17 0-17 9	22	204	74 21	14	158	69 69	8	46	79 05
18 0-18 9	24	231	76 94	9	85	71 64	15	146	82 62
19 0-19 9	23	210	79 42	13	120	74 38	10	90	84 83
20 0-20 9	25	310	83 08	17	239	79 84	8	71	86 57
21 0-21 9	13	175	85 16	6	102	82 16	7	74	88 37
22 0-22 9	11	131	86 71	5	77	83 92	6	54	89 70
23 0 or more	86	1 125	100 00	52	705	100 00	34	421	100 00
	Income below poverty level[1]								
Total	156	1 342	100 00	77	654	100 00	79	688	100 00
Less than 1 5	1	5	0 37	–	–	0 00	1	5	0 73
1 5-1 9	–	–	0 37	–	–	0 00	–	–	0 73
2 0-2 4	2	70	5 57	1	62	9 42	1	8	1 91
2 5-2 9	–	–	5 57	–	–	9 42	–	–	1 91
3 0-3 4	1	5	5 95	1	5	10 19	–	–	1 91
3 5-3 9	–	–	5 95	–	–	10 19	–	–	1 91
4 0-4 4	2	24	7 71	1	5	10 89	1	19	4 68
4 5-4 9	–	–	7 71	–	–	10 89	–	–	4 68
5 0-5 9	3	8	8 32	1	3	11 37	2	5	5 43
6 0-6 9	6	80	14 32	2	32	16 18	4	49	12 55
7 0-7 9	9	118	23 07	9	118	34 14	–	–	12 55
8 0-8 9	8	32	25 48	2	11	35 77	6	22	15 68
9 0-9 9	14	143	36 10	5	38	41 52	9	105	30 94
10 0-10 9	12	76	41 73	7	30	46 03	5	46	37 64
11 0-11 9	9	89	48 33	7	49	53 59	2	39	43 33
12 0-12 9	14	114	56 81	6	46	60 64	8	68	53 18
13 0-13 9	10	71	62 13	5	50	68 22	5	22	56 32
14 0-14 9	8	28	64 22	4	15	70 45	4	14	58 29
15 0-15 9	9	74	69 75	5	36	75 92	4	38	63 88
16 0-16 9	7	36	72 41	3	24	79 55	4	12	65 60
17 0-17 9	8	68	77 49	6	60	88 72	2	8	66 82
18 0-18 9	2	6	77 91	–	–	88 72	2	6	67 62
19 0-19 9	3	14	78 96	2	11	90 45	1	3	68 03
20 0-20 9	4	26	80 88	2	7	91 47	2	19	70 81
21 0-21 9	2	24	82 65	–	–	91 47	2	24	74 26
22 0-22 9	4	26	84 62	1	3	91 98	3	23	77 61
23 0 or more	18	206	100 00	7	53	100 00	11	154	100 00
	Income above poverty level[1]								
Total	551	6 902	100 00	276	3 612	100 00	275	3 290	100 00
Less than 1 5	–	–	0 00	–	–	0 00	–	–	0 00
1 5-1 9	–	–	0 00	–	–	0 00	–	–	0 00
2 0-2 4	–	–	0 00	–	–	0 00	–	–	0 00
2 5-2 9	–	–	0 00	–	–	0 00	–	–	0 00
3 0-3 4	2	6	0 09	1	2	0 06	1	4	0 12
3 5-3 9	1	9	0 22	1	9	0 30	–	–	0 12
4 0-4 4	3	52	0 97	1	17	0 77	2	35	1 19
4 5-4 9	6	53	1 74	2	23	1 40	4	30	2 12
5 0-5 9	11	146	3 85	3	44	2 62	8	102	5 21
6 0-6 9	16	162	6 21	4	17	3 10	12	145	9 62
7 0-7 9	24	316	10 79	11	133	6 79	13	183	15 18
8 0-8 9	41	431	17 03	15	142	10 72	26	289	23 96
9 0-9 9	42	532	24 73	15	182	15 77	27	349	34 57
10 0-10 9	40	618	33 69	20	348	25 42	20	270	42 77
11 0-11 9	50	667	43 35	26	340	34 83	24	327	52 71
12 0-12 9	33	440	49 72	17	259	41 99	16	181	58 21
13 0-13 9	28	320	54 35	14	178	46 93	14	141	62 50
14 0-14 9	31	320	58 99	14	126	50 41	17	195	68 42
15 0-15 9	31	417	65 04	20	267	57 80	11	150	72 99
16 0-16 9	33	452	71 59	17	212	63 68	16	240	80 28
17 0-17 9	13	119	73 31	7	81	65 91	6	38	81 43
18 0-18 9	21	209	76 34	9	85	68 28	12	124	85 19
19 0-19 9	20	196	79 18	11	109	71 29	9	87	87 85
20 0-20 9	21	284	83 30	15	232	77 72	6	52	89 43
21 0-21 9	11	152	85 50	6	102	80 54	5	50	90 94
22 0-22 9	7	105	87 02	4	74	82 57	3	31	91 89
23 0 or more	66	896	100 00	43	629	100 00	23	267	100 00

Table 2-186 CUMULATIVE PERCENTAGE DISTRIBUTION OF PREFORMED NIACIN INTAKE VALUES IN MILLIGRAMS FOR PERSONS AGED 10-11 YEARS BY SEX AND RACE FOR INCOME LEVELS UNITED STATES, 1971-74—Con

Niacin in mg	White male			Black male			White female			Black female		
	Examined persons	Estimated population in thousands	Cumulative percent	Examined persons	Estimated population in thousands	Cumulative percent	Examined persons	Estimated population in thousands	Cumulative percent	Examined persons	Estimated population in thousands	Cumulative percent
	All incomes											
Total	280	3 733	100 00	76	564	100 00	270	3 424	100 00	90	618	100 00
Less than 1 5	–	–	0 00	–	–	0 00	–	–	0 00	1	5	0 81
1 5-1 9	–	–	0 00	–	–	0 00	–	–	0 00	–	–	0 81
2 0-2 4	1	62	1 65	–	–	0 00	1	8	0 24	–	–	0 81
2 5-2 9	–	–	1 65	–	–	0 00	–	–	0 24	–	–	0 81
3 0-3 4	1	2	1 71	1	5	0 89	1	4	0 36	–	–	0 81
3 5-3 9	–	–	1 71	1	9	2 46	–	–	0 36	–	–	0 81
4 0-4 4	1	17	2 16	1	5	3 28	2	40	1 53	1	14	3 06
4 5-4 9	1	16	2 58	1	7	4 56	3	42	2 75	2	10	4 64
5 0-5 9	2	39	3 63	2	8	5 95	8	102	5 72	2	5	5 48
6 0-6 9	3	12	3 96	3	37	12 43	13	185	11 13	4	12	7 48
7 0-7 9	11	152	8 03	9	99	29 98	10	151	15 54	3	32	12 65
8 0-8 9	11	123	11 32	6	30	35 28	25	280	23 71	8	37	18 67
9 0-9 9	19	237	17 66	2	7	36 50	24	319	33 02	10	102	35 24
10 0-10 9	22	369	27 55	6	25	40 93	19	240	40 02	8	95	50 63
11 0-11 9	25	322	36 17	7	56	50 85	24	347	50 14	2	19	53 75
12 0-12 9	20	285	43 81	3	20	54 35	17	254	57 55	8	25	57 78
13 0-13 9	14	180	48 64	6	40	61 49	14	141	61 67	5	22	61 36
14 0-14 9	14	128	52 07	4	12	63 70	15	174	66 76	8	44	68 51
15 0-15 9	16	215	57 84	8	68	75 69	11	171	71 75	4	18	71 40
16 0-16 9	17	235	64 13	4	16	78 50	17	243	78 86	3	8	72 73
17 0-17 9	14	158	68 37	–	–	78 50	5	35	79 88	3	11	74 55
18 0-18 9	8	78	70 46	1	7	79 78	12	131	83 71	3	15	76 91
19 0-19 9	11	103	73 21	2	17	82 88	7	73	85 83	2	8	78 26
20 0-20 9	15	232	79 43	2	7	84 06	6	53	87 37	2	18	81 20
21 0-21 9	6	102	82 16	–	–	84 06	6	71	89 46	1	2	81 56
22 0-22 9	4	74	84 13	1	3	84 65	4	35	90 46	2	20	84 75
23 0 or more	44	592	100 00	6	87	100 00	26	327	100 00	8	94	100 00
	Income below poverty level[1]											
Total	38	356	100 00	38	285	100 00	33	414	100 00	46	274	100 00
Less than 1 5	–	–	0 00	–	–	0 00	–	–	0 00	1	5	1 82
1 5-1 9	–	–	0 00	–	–	0 00	–	–	0 00	–	–	1 82
2 0-2 4	1	62	17 30	–	–	0 00	1	8	1 96	–	–	1 82
2 5-2 9	–	–	17 30	–	–	0 00	–	–	1 96	–	–	1 82
3 0-3 4	–	–	17 30	1	5	1 77	–	–	1 96	–	–	1 82
3 5-3 9	–	–	17 30	–	–	1 77	–	–	1 96	–	–	1 82
4 0-4 4	–	–	17 30	1	5	3 39	1	19	6 57	–	–	1 82
4 5-4 9	–	–	17 30	–	–	3 39	–	–	6 57	–	–	1 82
5 0-5 9	–	–	17 30	1	3	4 47	–	–	6 57	2	5	3 71
6 0-6 9	–	–	17 30	2	32	15 52	2	42	16 72	2	7	6 23
7 0-7 9	2	24	23 90	7	94	48 49	–	–	16 72	–	–	6 23
8 0-8 9	1	9	26 34	1	2	49 18	2	6	18 22	4	15	11 83
9 0-9 9	3	31	34 98	2	7	51 60	2	34	26 34	7	71	37 90
10 0-10 9	4	14	38 85	3	16	57 11	2	19	30 99	3	27	47 71
11 0-11 9	5	32	47 70	2	18	63 40	2	39	40 43	–	–	47 71
12 0-12 9	3	26	55 10	3	20	70 33	2	50	52 46	6	18	54 25
13 0-13 9	2	25	62 11	2	12	74 41	3	15	56 09	2	7	56 68
14 0-14 9	1	5	63 38	3	10	77 94	–	–	56 09	4	14	61 63
15 0-15 9	1	5	64 92	4	30	88 58	1	23	61 63	3	15	67 29
16 0-16 9	2	20	70 63	1	3	89 77	1	4	62 50	3	8	70 30
17 0-17 9	6	60	87 46	–	–	89 77	–	–	62 50	2	8	73 35
18 0-18 9	–	–	87 46	–	–	89 77	1	3	63 20	1	3	74 31
19 0-19 9	1	2	88 08	1	9	92 96	1	3	63 88	–	–	74 31
20 0-20 9	–	–	88 08	2	7	95 31	1	7	65 58	1	12	78 72
21 0-21 9	–	–	88 08	–	–	95 31	2	24	71 32	–	–	78 72
22 0-22 9	–	–	88 08	1	3	96 48	2	15	75 04	1	8	81 51
23 0 or more	6	42	100 00	1	10	100 00	7	103	100 00	4	51	100 00
	Income above poverty level[1]											
Total	236	3 281	100 00	36	273	100 00	233	2 938	100 00	39	309	100 00
Less than 1 5	–	–	0 00	–	–	0 00	–	–	0 00	–	–	0 00
1 5-1 9	–	–	0 00	–	–	0 00	–	–	0 00	–	–	0 00
2 0-2 4	–	–	0 00	–	–	0 00	–	–	0 00	–	–	0 00
2 5-2 9	–	–	0 00	–	–	0 00	–	–	0 00	–	–	0 00
3 0-3 4	1	2	0 07	–	–	0 00	1	4	0 14	–	–	0 00
3 5-3 9	–	–	0 07	1	9	3 24	–	–	0 14	–	–	0 00
4 0-4 4	1	17	0 57	–	–	3 24	1	21	0 86	1	14	4 50
4 5-4 9	1	16	1 05	1	7	5 87	2	21	1 56	2	10	7 66
5 0-5 9	2	39	2 25	1	5	7 61	8	102	5 02	–	–	7 66
6 0-6 9	3	12	2 62	1	5	9 46	11	143	9 90	1	2	8 34
7 0-7 9	9	128	6 53	2	5	11 28	10	151	15 03	3	32	18 67
8 0-8 9	10	114	10 01	5	28	21 49	23	274	24 34	3	15	23 61
9 0-9 9	15	182	15 57	–	–	21 49	22	285	34 05	3	31	33 65
10 0-10 9	17	339	25 91	3	9	24 87	17	220	41 55	3	49	49 63
11 0-11 9	20	290	34 75	5	38	38 79	22	307	52 01	2	19	55 88
12 0-12 9	17	259	42 64	–	–	38 79	14	174	57 93	2	7	58 14
13 0-13 9	12	155	47 37	2	23	47 21	11	126	62 22	3	15	63 14
14 0-14 9	13	123	51 13	1	2	48 09	14	170	68 01	3	24	71 02
15 0-15 9	15	210	57 53	4	37	61 75	10	148	73 05	1	2	71 78
16 0-16 9	14	200	63 62	3	12	66 29	16	240	81 21	–	–	71 78
17 0-17 9	7	81	66 07	–	–	66 29	5	35	82 40	1	3	72 72
18 0-18 9	8	78	68 46	1	7	68 93	10	112	86 21	2	12	76 59
19 0-19 9	10	100	71 51	1	8	72 00	6	70	88 58	2	8	79 29
20 0-20 9	15	232	78 59	–	–	72 00	5	46	90 14	1	6	81 27
21 0-21 9	6	102	81 70	–	–	72 00	4	48	91 75	1	2	81 98
22 0-22 9	4	74	83 94	–	–	72 00	2	19	92 41	1	12	85 89
23 0 or more	36	527	100 00	5	76	100 00	19	223	100 00	4	44	100 00

[1]Excludes unknown income

Table 2-187. CUMULATIVE PERCENTAGE DISTRIBUTION OF PREFORMED NIACIN INTAKE VALUES IN MILLIGRAMS FOR PERSONS AGED 12-14 YEARS BY SEX AND RACE FOR INCOME LEVELS UNITED STATES, 1971-74

Niacin in mg	Total			Male			Female		
	Examined persons	Estimated population in thousands	Cumulative percent	Examined persons	Estimated population in thousands	Cumulative percent	Examined persons	Estimated population in thousands	Cumulative percent
	All incomes								
Total	1 107	12 335	100 00	548	6 313	100 00	559	6 023	100 00
Less than 1 5	1	3	0 02	1	3	0 04	–	–	0 00
1 5-1 9	–	–	0 02	–	–	0 04	–	–	0 00
2 0-2 4	3	51	0 44	1	23	0 41	2	28	0 46
2 5-2 9	4	35	0 72	–	–	0 41	4	35	1 04
3 0-3 4	4	47	1 10	1	7	0 52	3	40	1 70
3 5-3 9	7	72	1 68	1	3	0 57	6	69	2 84
4 0-4 4	14	87	2 39	4	16	0 83	10	71	4 02
4 5-4 9	13	129	3 43	8	71	1 95	5	58	4 98
5 0-5 9	25	229	5 29	6	48	2 71	19	181	7 99
6 0-6 9	38	334	7 99	13	101	4 32	25	232	11 85
7 0-7 9	49	571	12 62	20	245	8 20	29	325	17 25
8 0-8 9	61	639	17 80	24	212	11 57	37	427	24 34
9 0-9 9	66	750	23 88	27	292	16 20	39	458	31 94
10 0-10 9	68	748	29 95	29	297	20 90	39	451	39 42
11 0-11 9	61	702	35 64	22	244	24 77	39	458	47 03
12 0-12 9	55	523	39 88	26	231	28 44	29	292	51 88
13 0-13 9	67	834	46 65	28	404	34 84	39	430	59 03
14 0-14 9	71	857	53 59	42	528	43 20	29	329	64 49
15 0-15 9	48	472	57 42	21	212	46 56	27	260	68 81
16 0-16 9	60	735	63 38	36	482	54 19	24	253	73 01
17 0-17 9	49	605	68 28	29	423	60 89	20	182	76 04
18 0-18 9	52	617	73 29	25	319	65 94	27	298	80 99
19 0-19 9	40	443	76 88	23	266	70 14	17	177	83 94
20 0-20 9	37	413	80 22	23	275	74 50	14	137	86 22
21 0-21 9	19	201	81 85	5	61	75 46	14	141	88 55
22 0-22 9	25	290	84 20	15	173	78 20	10	117	90 49
23 0 or more	170	1 949	100 00	118	1 376	100 00	52	573	100 00
	Income below poverty level[1]								
Total	266	2 024	100 00	126	1 053	100 00	140	970	100 00
Less than 1 5	–	–	0 00	–	–	0 00	–	–	0 00
1 5-1 9	–	–	0 00	–	–	0 00	–	–	0 00
2 0-2 4	–	–	0 00	–	–	0 00	–	–	0 00
2 5-2 9	–	–	0 00	–	–	0 00	–	–	0 00
3 0-3 4	2	24	1 18	–	–	0 00	2	24	2 46
3 5-3 9	1	3	1 33	1	3	0 30	–	–	2 46
4 0-4 4	6	19	2 29	2	7	0 98	4	12	3 72
4 5-4 9	5	33	3 95	4	25	3 35	1	8	4 60
5 0-5 9	7	57	6 77	4	17	5 00	3	40	8 69
6 0-6 9	15	103	11 88	6	40	8 81	9	63	15 21
7 0-7 9	9	83	15 98	3	11	9 84	6	72	22 64
8 0-8 9	16	90	20 42	6	35	13 12	10	55	28 34
9 0-9 9	24	211	30 85	14	134	25 80	10	78	36 33
10 0-10 9	15	117	36 63	7	67	32 14	8	50	41 50
11 0-11 9	18	145	43 78	4	27	34 73	14	117	53 59
12 0-12 9	15	78	47 62	6	20	36 62	9	58	59 55
13 0-13 9	16	180	56 51	6	10	46 11	10	80	67 81
14 0-14 9	13	102	61 54	6	69	52 65	7	33	71 19
15 0-15 9	11	54	64 20	6	37	56 17	5	17	72 92
16 0-16 9	15	119	70 07	9	84	64 17	6	35	76 48
17 0-17 9	12	104	75 20	6	58	69 68	6	46	81 19
18 0-18 9	12	86	79 47	6	49	74 34	6	37	85 03
19 0-19 9	8	57	82 28	4	35	77 64	4	22	87 33
20 0-20 9	8	49	84 71	5	38	81 27	3	11	88 44
21 0-21 9	3	41	86 74	2	38	84 92	1	3	88 72
22 0-22 9	3	23	87 86	1	12	86 03	2	11	89 85
23 0 or more	32	246	100 00	18	147	100 00	14	98	100 00
	Income above poverty level[1]								
Total	797	9 732	100 00	393	4 866	100 00	404	4 866	100 00
Less than 1 5	1	3	0 03	1	3	0 05	–	–	0 00
1 5-1 9	–	–	0 03	–	–	0 05	–	–	0 00
2 0-2 4	3	51	0 55	1	23	0 54	2	28	0 57
2 5-2 9	4	35	0 91	–	–	0 54	4	35	1 29
3 0-3 4	2	23	1 15	1	7	0 68	1	16	1 62
3 5-3 9	6	69	1 85	–	–	0 68	6	69	3 03
4 0-4 4	8	67	2 55	2	9	0 86	6	59	4 23
4 5-4 9	7	75	3 32	3	25	1 38	4	50	5 25
5 0-5 9	17	169	5 06	2	31	2 01	15	139	8 11
6 0-6 9	23	230	7 43	7	61	3 27	16	169	11 58
7 0-7 9	39	472	12 28	17	234	8 09	22	238	16 46
8 0-8 9	44	545	17 88	17	174	11 66	27	372	24 10
9 0-9 9	40	494	22 95	12	134	14 41	28	360	31 50
10 0-10 9	47	586	28 98	19	200	18 52	28	386	39 43
11 0-11 9	40	522	34 34	15	182	22 25	25	341	46 44
12 0-12 9	39	435	38 81	19	200	26 37	20	234	51 25
13 0-13 9	47	608	45 06	19	262	31 76	28	346	58 37
14 0-14 9	54	689	52 14	34	437	40 75	20	251	63 53
15 0-15 9	36	409	56 34	14	165	44 15	22	244	68 54
16 0-16 9	42	568	62 18	26	370	51 74	16	199	72 62
17 0-17 9	37	501	67 33	23	364	59 23	14	136	75 43
18 0-18 9	37	462	72 08	16	201	63 36	21	261	80 79
19 0-19 9	31	383	76 01	18	228	68 04	13	155	83 98
20 0-20 9	28	343	79 54	18	237	72 91	10	106	86 17
21 0-21 9	15	149	81 07	3	22	73 37	12	127	88 77
22 0-22 9	19	232	83 45	11	126	75 96	8	106	90 94
23 0 or more	131	1 610	100 00	95	1 170	100 00	36	441	100 00

Table 2-187. CUMULATIVE PERCENTAGE DISTRIBUTION OF PREFORMED NIACIN INTAKE VALUES IN MILLIGRAMS FOR PERSONS AGED 12-14 YEARS BY SEX AND RACE FOR INCOME LEVELS UNITED STATES, 1971-74—Con.

Niacin in mg	White male			Black male			White female			Black female		
	Examined persons	Estimated population in thousands	Cumulative percent	Examined persons	Estimated population in thousands	Cumulative percent	Examined persons	Estimated population in thousands	Cumulative percent	Examined persons	Estimated population in thousands	Cumulative percent
	All incomes											
Total	415	5 397	100 00	131	879	100 00	413	5 122	100 00	141	836	100 00
Less than 1 5	1	3	0 05	–	–	0 00	–	–	0 00	–	–	0 00
1 5-1 9	–	–	0 05	–	–	0 00	–	–	0 00	–	–	0 00
2 0-2 4	1	23	0 48	–	–	0 00	2	28	0 55	–	–	0 00
2 5-2 9	–	–	0 48	–	–	0 00	3	32	1 18	1	2	0 30
3 0-3 4	1	7	0 61	–	–	0 00	1	16	1 49	2	24	3 15
3 5-3 9	–	–	0 61	1	3	0 36	5	66	2 78	1	2	3 42
4 0-4 4	1	4	0 69	3	12	1 68	5	53	3 83	5	17	5 51
4 5-4 9	6	55	1 71	2	16	3 50	4	37	4 54	1	22	8 09
5 0-5 9	1	23	2 13	5	25	6 38	14	153	7 53	5	28	11 43
6 0-6 9	6	62	3 27	7	40	10 92	15	154	10 54	10	78	20 79
7 0-7 9	19	243	7 77	1	2	11 18	23	278	15 96	6	48	26 47
8 0-8 9	19	193	11 36	5	19	13 35	29	403	23 82	8	24	29 39
9 0-9 9	15	225	15 52	12	67	21 00	29	399	31 60	10	59	36 46
10 0-10 9	20	248	20 12	9	49	26 57	30	402	39 44	8	47	42 10
11 0-11 9	15	202	23 86	6	25	29 38	28	410	47 44	11	48	47 87
12 0-12 9	19	183	27 25	6	30	32 77	18	216	51 66	11	76	56 95
13 0-13 9	23	353	33 80	5	51	38 52	35	416	59 78	4	14	58 67
14 0-14 9	33	453	42 19	9	75	47 09	21	255	64 77	8	73	67 45
15 0-15 9	11	130	44 59	10	82	56 43	18	233	69 32	9	27	70 72
16 0-16 9	28	432	52 59	8	50	62 14	17	209	73 40	6	42	75 79
17 0-17 9	23	377	59 57	6	46	67 34	16	146	76 25	4	36	80 10
18 0-18 9	18	250	64 21	7	69	75 14	21	252	81 16	5	33	84 00
19 0-19 9	20	249	68 81	3	17	77 07	14	169	84 46	3	8	84 95
20 0-20 9	20	259	73 61	3	16	78 91	9	95	86 31	4	23	87 66
21 0-21 9	4	58	74 68	1	3	79 24	11	133	88 91	3	7	88 55
22 0-22 9	14	148	77 43	1	25	82 07	6	91	90 68	4	26	91 68
23 0 or more	97	1 218	100 00	21	158	100 00	39	477	100 00	12	70	100 00
	Income below poverty level[1]											
Total	62	649	100 00	64	404	100 00	53	496	100 00	86	472	100 00
Less than 1 5	–	–	0 00	–	–	0 00	–	–	0 00	–	–	0 00
1 5-1 9	–	–	0 00	–	–	0 00	–	–	0 00	–	–	0 00
2 0-2 4	–	–	0 00	–	–	0 00	–	–	0 00	–	–	0 00
2 5-2 9	–	–	0 00	–	–	0 00	–	–	0 00	–	–	0 00
3 0-3 4	–	–	0 00	–	–	0 00	–	–	0 00	2	24	5 05
3 5-3 9	–	–	0 00	1	3	0 79	–	–	0 00	–	–	5 05
4 0-4 4	–	–	0 00	2	7	2 54	1	2	0 39	3	10	7 24
4 5-4 9	2	9	1 38	2	16	6 49	1	8	2 10	–	–	7 24
5 0-5 9	–	–	1 38	4	17	10 81	1	19	5 99	2	20	11 57
6 0-6 9	3	11	3 01	3	30	18 11	3	25	11 06	6	38	19 64
7 0-7 9	2	9	4 33	1	2	18 69	3	44	19 97	3	28	25 56
8 0-8 9	3	24	8 09	3	10	21 20	4	38	27 68	6	17	29 18
9 0-9 9	6	97	23 08	8	36	30 16	2	29	33 46	8	49	39 53
10 0-10 9	4	56	31 72	3	11	32 80	3	16	36 71	4	32	46 25
11 0-11 9	3	25	35 52	1	3	33 47	5	81	53 11	9	36	53 88
12 0-12 9	2	8	36 70	4	12	36 51	4	21	57 27	5	37	61 75
13 0-13 9	4	76	48 38	2	24	42 47	8	73	71 90	2	8	63 35
14 0-14 9	1	5	49 13	5	64	58 30	4	22	76 39	3	11	65 59
15 0-15 9	3	21	52 41	3	16	62 21	–	–	76 39	5	17	69 13
16 0-16 9	5	62	62 00	4	22	67 65	1	2	76 81	5	33	76 03
17 0-17 9	2	18	64 82	4	40	77 47	2	10	78 74	4	36	83 68
18 0-18 9	4	36	70 38	2	13	80 69	3	22	83 17	3	15	86 92
19 0-19 9	3	29	74 84	1	6	82 12	1	14	86 05	3	8	88 60
20 0-20 9	3	25	78 69	2	13	85 42	1	5	87 11	2	6	89 79
21 0-21 9	2	38	84 61	–	–	85 42	–	–	87 11	1	3	90 37
22 0-22 9	1	12	86 41	–	–	85 42	–	–	87 11	2	11	92 69
23 0 or more	9	88	100 00	9	59	100 00	6	64	100 00	8	35	100 00
	Income above poverty level[1]											
Total	331	4 438	100 00	60	391	100 00	349	4 467	100 00	52	357	100 00
Less than 1 5	1	3	0 06	–	–	0 00	–	–	0 00	–	–	0 00
1 5-1 9	–	–	0 06	–	–	0 00	–	–	0 00	–	–	0 00
2 0-2 4	1	23	0 59	–	–	0 00	2	28	0 63	–	–	0 00
2 5-2 9	–	–	0 59	–	–	0 00	3	32	1 35	1	2	0 70
3 0-3 4	1	7	0 74	–	–	0 00	1	16	1 71	–	–	0 70
3 5-3 9	–	–	0 74	–	–	0 00	5	66	3 19	1	2	1 35
4 0-4 4	1	4	0 84	1	5	1 16	4	51	4 34	2	7	3 34
4 5-4 9	3	25	1 41	–	–	1 16	3	28	4 97	1	22	9 38
5 0-5 9	1	23	1 93	1	8	3 15	13	134	7 97	2	5	10 77
6 0-6 9	3	51	3 07	4	10	5 82	12	129	10 85	4	40	22 04
7 0-7 9	17	234	8 36	–	–	5 82	19	218	15 73	3	20	27 53
8 0-8 9	16	169	12 17	1	5	7 00	25	364	23 89	2	7	29 58
9 0-9 9	8	102	14 48	4	31	14 94	26	350	31 72	2	10	32 47
10 0-10 9	13	162	18 12	6	38	24 71	25	373	40 07	3	13	36 14
11 0-11 9	11	150	21 50	3	14	28 19	23	329	47 42	2	12	39 58
12 0-12 9	16	165	25 22	2	18	32 67	14	196	51 80	6	39	50 46
13 0-13 9	16	236	30 53	3	26	39 43	26	339	59 39	2	7	52 36
14 0-14 9	31	429	40 19	3	9	41 65	15	188	63 61	5	63	69 98
15 0-15 9	8	109	42 64	6	57	56 14	18	233	68 83	4	11	72 95
16 0-16 9	22	341	50 33	4	28	63 33	14	187	73 01	1	10	75 71
17 0-17 9	21	358	58 40	2	6	64 87	14	136	76 07	–	–	75 71
18 0-18 9	12	179	62 44	4	22	70 45	18	230	81 21	2	17	80 56
19 0-19 9	16	217	67 32	2	11	73 32	13	155	84 68	–	–	80 56
20 0-20 9	17	234	72 59	1	3	74 04	8	89	86 68	2	17	85 35
21 0-21 9	2	19	73 03	1	3	74 79	10	122	89 40	2	5	86 66
22 0-22 9	11	126	75 87	–	–	74 79	6	91	91 43	2	15	90 92
23 0 or more	83	1 071	100 00	12	99	100 00	32	383	100 00	3	32	100 00

[1]Excludes unknown income

Table 2-188. CUMULATIVE PERCENTAGE DISTRIBUTION OF PREFORMED NIACIN INTAKE VALUES IN MILLIGRAMS FOR PERSONS AGED 15-17 YEARS BY SEX AND RACE FOR INCOME LEVELS UNITED STATES, 1971-74

Niacin in mg	Total			Male			Female		
	Examined persons	Estimated population in thousands	Cumulative percent	Examined persons	Estimated population in thousands	Cumulative percent	Examined persons	Estimated population in thousands	Cumulative percent
	All incomes								
Total	1 019	12 318	100 00	516	6 207	100 00	503	6 111	100 00
Less than 1 5	5	22	0 18	–	–	0 00	5	22	0 36
1 5-1 9	4	53	0 61	2	28	0 44	2	25	0 77
2 0-2 4	–	–	0 61	–	–	0 44	–	–	0 77
2 5-2 9	4	37	0 90	1	3	0 49	3	34	1 32
3 0-3 4	6	64	1 42	1	17	0 77	5	46	2 09
3.5-3 9	10	86	2 12	2	10	0 93	8	76	3 32
4 0-4 4	9	104	2 96	–	–	0 93	9	104	5 02
4 5-4 9	13	108	3 84	2	6	1 03	11	102	6 69
5 0-5 9	26	353	6 71	7	58	1 96	19	295	11 52
6 0-6 9	41	497	10 74	11	103	3 62	30	394	17 97
7 0-7 9	42	524	15 00	9	121	5 58	33	403	24 56
8 0-8 9	53	604	19 90	11	78	6 84	42	525	33 16
9 0-9 9	52	633	25 04	16	195	9 98	36	438	40 33
10 0-10 9	67	770	31 29	32	352	15 65	35	418	47 17
11 0-11 9	50	611	36 24	17	186	18 64	33	425	54 12
12 0-12 9	56	684	41 80	24	349	24 27	32	335	59 61
13 0-13 9	42	510	45 94	22	218	27 77	20	293	64 40
14 0-14 9	50	549	50 40	29	330	33 09	21	219	67 99
15 0-15 9	36	419	53 80	16	204	36 38	20	214	71 50
16 0-16 9	32	440	57 37	17	201	39 63	15	238	75 40
17 0-17 9	44	606	62 29	21	277	44 10	23	328	80 77
18 0-18 9	43	540	66 67	26	314	49 16	17	226	84 46
19 0-19 9	28	384	69 79	17	240	53 03	11	144	86 83
20 0-20 9	26	304	72 26	16	177	55 88	10	127	88 90
21 0-21 9	27	296	74 66	12	118	57 77	15	179	91 83
22 0-22 9	26	375	77 71	21	299	62 59	5	76	93 07
23 0 or more	227	2 746	100 00	184	2 322	100 00	43	424	100 00
	Income below poverty level[1]								
Total	227	1 691	100 00	110	749	100 00	117	943	100 00
Less than 1 5	3	13	0 76	–	–	0 00	3	13	1 36
1 5-1 9	1	2	0 88	–	–	0 00	1	2	1 57
2 0-2 4	–	–	0 88	–	–	0 00	–	–	1 57
2 5-2 9	2	9	1 42	1	3	0 38	1	6	2 25
3 0-3 4	2	6	1 80	–	–	0 38	2	6	2 92
3 5-3 9	1	4	2 03	–	–	0 38	1	4	3 34
4 0-4 4	2	6	2 40	–	–	0 38	2	6	4 00
4 5-4 9	7	63	6 11	1	2	0 69	6	60	10 40
5 0-5 9	6	51	9 12	3	14	2 60	3	37	14 30
6 0-6 9	14	134	17 04	5	42	8 20	9	92	24 06
7 0-7 9	16	98	22 83	3	28	11 97	13	70	31 45
8 0-8 9	13	120	29 94	5	17	14 23	8	103	42 41
9 0-9 9	10	81	34 70	2	7	15 19	8	73	50 19
10 0-10 9	19	184	45 57	13	78	25 63	6	106	61 41
11 0-11 9	20	165	55 30	10	84	36 80	10	81	70 00
12 0-12 9	12	111	61 85	6	83	47 95	6	27	72 90
13 0-13 9	9	62	65 52	3	9	49 19	6	53	78 48
14 0-14 9	13	71	69 72	5	17	51 42	8	54	84 25
15 0-15 9	6	64	73 48	3	50	58 07	3	14	85 71
16 0-16 9	6	55	76 76	2	23	61 16	4	32	89 14
17 0-17 9	7	42	79 26	4	28	64 91	3	14	90 65
18 0-18 9	6	37	81 45	5	33	69 35	1	4	91 07
19 0-19 9	1	2	81 60	1	2	69 68	–	–	91 07
20 0-20 9	2	23	82 96	1	2	70 00	1	21	93 25
21 0-21 9	6	34	84 99	3	10	71 38	3	24	95 80
22 0-22 9	4	23	86 34	3	19	73 97	1	3	96 15
23 0 or more	39	231	100 00	31	195	100 00	8	36	100 00
	Income above poverty level[1]								
Total	751	10 024	100 00	385	5 200	100 00	366	4 824	100 00
Less than 1 5	2	9	0 09	–	–	0 00	2	9	0 19
1 5-1 9	3	51	0 60	2	28	0 53	1	23	0 67
2 0-2 4	–	–	0 60	–	–	0 53	–	–	0 67
2 5-2 9	2	27	0 87	–	–	0 53	2	27	1 24
3 0-3 4	4	58	1 45	1	17	0 87	3	40	2 07
3 5-3 9	9	82	2 26	2	10	1 06	7	72	3 56
4 0-4 4	7	97	3 23	–	–	1 06	7	97	5 57
4 5-4 9	5	42	3 65	–	–	1 06	5	42	6 44
5 0-5 9	17	255	6 19	4	44	1 90	13	211	10 82
6 0-6 9	25	336	9 54	5	42	2 71	20	293	16 90
7 0-7 9	23	381	13 34	5	84	4 32	18	297	23 06
8 0-8 9	39	456	17 88	6	61	5 50	33	394	31 23
9 0-9 9	38	481	22 68	11	147	8 34	27	333	38 14
10 0-10 9	43	551	28 17	17	255	13 23	26	296	44 28
11 0-11 9	30	446	32 62	7	102	15 20	23	344	51 40
12 0-12 9	43	559	38 20	18	266	20 30	25	293	57 49
13 0-13 9	32	445	42 64	18	205	24 25	14	240	62 46
14 0-14 9	37	478	47 41	24	313	30 28	13	165	65 88
15 0-15 9	30	355	50 95	13	155	33 25	17	201	70 04
16 0-16 9	23	294	53 89	15	178	36 68	8	116	72 44
17 0-17 9	34	513	59 01	16	241	41 31	18	272	78 09
18 0-18 9	36	491	63 91	20	269	46 49	16	222	82 69
19 0-19 9	25	339	67 29	15	217	50 66	10	122	85 22
20 0-20 9	23	278	70 06	14	172	53 96	9	106	87 42
21 0-21 9	21	262	72 67	9	107	56 03	12	154	90 62
22 0-22 9	22	353	76 19	18	280	61 41	4	73	92 13
23 0 or more	178	2 387	100 00	145	2 007	100 00	33	380	100 00

Table 2-188. CUMULATIVE PERCENTAGE DISTRIBUTION OF PREFORMED NIACIN INTAKE VALUES IN MILLIGRAMS FOR PERSONS AGED 15-17 YEARS BY SEX AND RACE FOR INCOME LEVELS UNITED STATES, 1971-74—Con.

Niacin in mg	White male			Black male			White female			Black female		
	Examined persons	Estimated population in thousands	Cumulative percent	Examined persons	Estimated population in thousands	Cumulative percent	Examined persons	Estimated population in thousands	Cumulative percent	Examined persons	Estimated population in thousands	Cumulative percent
	All incomes											
Total	391	5 312	100 00	119	812	100 00	382	5 209	100 00	119	878	100 00
Less than 1 5	–	–	0 00	–	–	0 00	2	9	0 18	3	13	1 44
1 5-1 9	2	28	0 52	–	–	0 00	2	25	0 66	–	–	1 44
2 0-2 4	–	–	0 52	–	–	0 00	–	–	0 66	–	–	1 44
2 5-2 9	–	–	0 52	1	3	0 35	2	27	1 19	1	6	2 17
3 0-3 4	1	17	0 85	–	–	0 35	3	41	1 97	2	6	2 82
3 5-3 9	2	10	1 04	–	–	0 35	6	65	3 22	2	11	4 02
4 0-4 4	–	–	1 04	–	–	0 35	6	94	5 02	3	10	5 12
4 5-4 9	–	–	1 04	2	6	1 11	7	83	6 61	3	11	6 38
5 0-5 9	5	46	1 90	2	12	2 60	17	261	11 62	2	34	10 30
6 0-6 9	5	56	2 95	6	47	8 41	22	320	17 76	8	74	18 75
7 0-7 9	7	115	5 12	2	6	9 17	26	289	23 31	7	114	31 70
8 0-8 9	5	59	6 22	6	20	11 57	35	472	32 38	7	53	37 75
9 0-9 9	9	149	9 03	7	46	17 24	30	418	40 41	6	20	40 00
10 0-10 9	16	215	13 08	16	137	34 07	25	370	47 51	10	49	45 54
11 0-11 9	13	170	16 29	4	15	35 96	26	395	55 09	7	30	48 90
12 0-12 9	18	295	21 85	6	54	42 56	26	300	60 86	6	35	52 88
13 0-13 9	17	191	25 45	4	15	44 39	18	254	65 74	2	38	57 26
14 0-14 9	25	313	31 34	4	17	46 50	13	145	68 53	7	58	63 88
15 0-15 9	13	183	34 79	2	6	47 19	14	187	72 11	6	28	67 05
16 0-16 9	13	160	37 80	4	42	52 33	11	220	76 34	4	18	69 11
17 0-17 9	17	249	42 49	4	28	55 79	19	291	81 92	4	37	73 38
18 0-18 9	20	259	47 36	5	41	60 81	15	219	86 13	2	6	74 11
19 0-19 9	14	227	51 64	2	10	62 06	11	144	88 91	–	–	74 11
20 0-20 9	13	149	54 45	2	5	62 68	7	96	90 76	3	30	77 58
21 0-21 9	10	112	56 55	2	6	63 40	9	129	93 23	6	50	83 24
22 0-22 9	14	208	60 46	6	75	72 68	2	48	94 16	3	28	86 40
23 0 or more	152	2 100	100 00	32	222	100 00	28	304	100 00	15	119	100 00
	Income below poverty level[1]											
Total	44	406	100 00	64	325	100 00	57	638	100 00	60	305	100 00
Less than 1 5	–	–	0 00	–	–	0 00	2	9	1 45	1	4	1 17
1 5-1 9	–	–	0 00	–	–	0 00	1	2	1 77	–	–	1 17
2 0-2 4	–	–	0 00	–	–	0 00	–	–	1 77	–	–	1 17
2 5-2 9	–	–	0 00	1	3	0 87	–	–	1 77	1	6	3 27
3 0-3 4	–	–	0 00	–	–	0 87	1	3	2 28	1	3	4 27
3 5-3 9	–	–	0 00	–	–	0 87	–	–	2 28	1	4	5 56
4 0-4 4	–	–	0 00	–	–	0 87	–	–	2 28	2	6	7 61
4 5-4 9	–	–	0 00	1	2	1 60	4	52	10 49	2	8	10 22
5 0-5 9	1	2	0 53	2	12	5 33	2	31	15 40	1	5	12 00
6 0-6 9	3	30	7 85	2	12	9 09	3	45	22 40	6	47	27 52
7 0-7 9	2	25	13 98	1	3	10 11	9	53	30 70	4	17	33 02
8 0-8 9	–	–	13 98	5	17	15 32	4	62	40 37	4	42	46 70
9 0-9 9	–	–	13 98	2	7	17 55	3	57	49 24	5	17	52 16
10 0-10 9	4	43	24 49	9	36	28 48	3	95	64 18	3	11	55 62
11 0-11 9	7	73	42 50	3	11	31 72	5	60	73 59	5	21	62 48
12 0-12 9	2	41	52 63	4	42	44 76	2	6	74 60	4	21	69 33
13 0-13 9	1	3	53 25	2	7	46 85	5	47	82 03	1	5	71 05
14 0-14 9	3	10	55 71	2	7	48 90	5	42	88 70	3	12	74 96
15 0-15 9	2	34	64 17	–	–	48 90	1	5	89 44	2	9	77 92
16 0-16 9	2	23	69 87	–	–	48 90	2	22	92 83	2	11	81 43
17 0-17 9	–	–	69 87	4	28	57 54	1	8	94 02	2	7	83 61
18 0-18 9	3	25	76 07	2	8	60 01	–	–	94 02	1	4	84 89
19 0-19 9	–	–	76 07	–	–	60 01	–	–	94 02	–	–	84 89
20 0-20 9	–	–	76 07	1	2	60 76	1	21	97 24	–	–	84 89
21 0-21 9	1	4	77 17	2	6	62 56	1	7	98 38	2	17	90 40
22 0-22 9	1	5	78 48	2	14	66 90	–	–	98 38	1	3	91 50
23 0 or more	12	87	100 00	19	108	100 00	2	10	100 00	6	26	100 00
	Income above poverty level[1]											
Total	332	4 684	100 00	49	451	100 00	307	4 233	100 00	57	566	100 00
Less than 1 5	–	–	0 00	–	–	0 00	–	–	0 00	2	9	1 60
1 5-1 9	2	28	0 59	–	–	0 00	1	23	0 55	–	–	1 60
2 0-2 4	–	–	0 59	–	–	0 00	–	–	0 55	–	–	1 60
2 5-2 9	–	–	0 59	–	–	0 00	2	27	1 20	–	–	1 60
3 0-3 4	1	17	0 96	–	–	0 00	2	38	2 08	1	3	2 07
3 5-3 9	2	10	1 18	–	–	0 00	6	65	3 62	1	7	3 24
4 0-4 4	–	–	1 18	–	–	0 00	6	94	5 84	1	3	3 84
4 5-4 9	–	–	1 18	–	–	0 00	3	30	6 55	1	3	4.38
5 0-5 9	4	44	2 11	–	–	0 00	12	182	10 85	1	29	9 51
6 0-6 9	1	7	2 26	4	35	7 75	18	267	17 16	2	27	14 24
7 0-7 9	4	81	3 99	1	3	8 37	15	200	21 88	3	97	31 33
8 0-8 9	5	59	5 24	1	3	8 95	30	383	30 93	3	11	33 35
9 0-9 9	7	116	7 72	4	32	15 97	26	330	38 73	1	3	33 89
10 0-10 9	11	157	11 06	6	98	37 65	19	258	44 82	7	38	40 61
11 0-11 9	6	97	13 14	1	5	38 72	21	335	52 74	2	9	42 13
12 0-12 9	16	254	18 57	2	11	41 21	23	279	59 34	2	14	44 61
13 0-13 9	15	186	22 54	2	8	43 00	13	207	64 23	1	33	50 47
14 0-14 9	22	303	29 00	2	11	45 33	8	103	66 65	4	46	58 63
15 0-15 9	11	149	32 18	2	6	46 57	13	182	70 95	4	19	61 95
16 0-16 9	11	137	35 10	4	42	55 83	7	111	73 58	1	4	62 73
17 0-17 9	16	241	40 23	–	–	55 83	16	242	79 29	2	31	68 17
18 0-18 9	16	222	44 97	3	33	63 10	15	219	84 47	1	2	68 60
19 0-19 9	13	207	49 39	2	10	65 34	10	122	87 35	–	–	68 60
20 0-20 9	13	149	52 57	–	–	65.34	6	76	89 14	3	30	73 99
21 0-21 9	9	107	54 86	–	–	65 34	8	122	92 02	4	33	79 80
22 0-22 9	13	202	59 19	4	61	78 93	2	48	93 16	2	24	84 10
23 0 or more	134	1 912	100 00	11	95	100 00	25	290	100 00	8	90	100 00

[1]Excludes unknown income

Table 2-189. CUMULATIVE PERCENTAGE DISTRIBUTION OF PREFORMED NIACIN INTAKE VALUES IN MILLIGRAMS FOR PERSONS AGED 18-19 YEARS BY SEX AND RACE FOR INCOME LEVELS UNITED STATES, 1971-74

Niacin in mg	Total			Male			Female		
	Examined persons	Estimated population in thousands	Cumulative percent	Examined persons	Estimated population in thousands	Cumulative percent	Examined persons	Estimated population in thousands	Cumulative percent
	All incomes								
Total	540	7 352	100 00	259	3 643	100 00	281	3 709	100 00
Less than 1 5	3	12	0 16	–	–	0 00	3	12	0 32
1 5-1 9	2	11	0 31	–	–	0 00	2	11	0 61
2 0-2 4	–	–	0 31	–	–	0 00	–	–	0 61
2 5-2 9	3	53	1 02	–	–	0 00	3	53	2 03
3 0-3 4	4	39	1 55	2	19	0 53	2	19	2 55
3 5-3 9	1	21	1 83	–	–	0 53	1	21	3 12
4 0-4 4	9	76	2 87	2	14	0 90	7	62	4 80
4 5-4 9	7	44	3 46	1	2	0 97	6	41	5 91
5 0-5 9	15	187	6 00	3	50	2 33	12	137	9 61
6 0-6 9	18	199	8 70	2	30	3 16	16	169	14 15
7 0-7 9	18	327	13 15	2	30	3 99	16	296	22 14
8 0-8 9	28	360	18 04	7	119	7 25	21	241	28 63
9 0-9 9	23	308	22 22	7	80	9 46	16	227	34 76
10 0-10 9	25	349	26 97	7	109	12 44	18	240	41 24
11 0-11 9	26	307	31 15	12	121	15 76	14	186	46 26
12 0-12 9	25	391	36 47	10	130	19 32	15	261	53 31
13 0-13 9	19	180	38 91	6	27	20 07	13	152	57 42
14 0-14 9	28	352	43 69	14	160	24 47	14	191	62 58
15 0-15 9	27	355	48 53	10	111	27 52	17	244	69 16
16 0-16 9	14	242	51 82	10	190	32 74	4	52	70 56
17 0-17 9	28	345	56 51	13	151	36 87	15	194	75 80
18 0-18 9	15	224	59 55	6	140	40 71	9	84	78 06
19 0-19 9	13	166	61 81	9	106	43 62	4	60	79 68
20 0-20 9	19	231	64 95	9	104	46 48	10	127	83 10
21 0-21 9	18	292	68 93	9	137	50 24	9	155	87 29
22 0-22 9	17	217	71 88	14	165	54 78	3	52	88 68
23 0 or more	135	2 068	100 00	104	1 648	100 00	31	420	100 00
	Income below poverty level[1]								
Total	138	1 297	100 00	55	472	100 00	83	824	100 00
Less than 1 5	1	5	0 36	–	–	0 00	1	5	0 57
1 5-1 9	2	11	1 19	–	–	0 00	2	11	1 87
2 0-2 4	–	–	1 19	–	–	0 00	–	–	1 87
2 5-2 9	2	46	4 74	–	–	0 00	2	46	7 45
3 0-3 4	1	9	5 45	1	9	1 96	–	–	7 45
3 5-3 9	–	–	5 45	–	–	1 96	–	–	7 45
4 0-4 4	5	38	8 36	1	2	2 45	4	35	11 74
4 5-4 9	–	–	8 36	–	–	2 45	–	–	11 74
5 0-5 9	4	44	11 76	2	31	8 91	2	14	13 40
6 0-6 9	6	35	14 47	–	–	8 91	6	35	17 65
7 0-7 9	5	78	20 47	–	–	8 91	5	78	27 10
8 0-8 9	10	104	28 48	3	12	11 53	7	91	38 19
9 0-9 9	6	68	33 75	2	20	15 81	4	48	44 03
10 0-10 9	12	107	41 98	3	35	23 13	9	72	52 78
11 0-11 9	6	93	49 16	2	37	31 02	4	56	59 55
12 0-12 9	7	82	55 44	2	14	33 94	5	68	67 77
13 0-13 9	2	6	55 88	2	6	35 15	–	–	67 77
14 0-14 9	6	27	57 95	4	19	39 15	2	8	68 72
15 0-15 9	8	39	60 98	1	2	39 64	7	37	73 22
16 0-16 9	3	9	61 71	1	3	40 36	2	6	73 94
17 0-17 9	9	97	69 16	4	38	48 47	5	58	81 02
18 0-18 9	2	8	69 78	–	–	48 47	2	8	81 99
19 0-19 9	3	38	72 69	2	8	50 12	1	30	85 63
20 0-20 9	3	26	74 71	2	15	53 35	1	11	86 95
21 0-21 9	3	42	77 94	1	3	54 01	2	39	91 65
22 0-22 9	4	22	79 65	4	22	58 70	–	–	91 65
23 0 or more	28	264	100 00	18	195	100 00	10	69	100 00
	Income above poverty level[1]								
Total	378	5 765	100 00	197	3 096	100 00	181	2 669	100 00
Less than 1 5	1	2	0 04	–	–	0 00	1	2	0 09
1 5-1 9	–	–	0 04	–	–	0 00	–	–	0 09
2 0-2 4	–	–	0 04	–	–	0 00	–	–	0 09
2 5-2 9	1	7	0 16	–	–	0 00	1	7	0 34
3 0-3 4	3	29	0 66	1	10	0 32	2	19	1 07
3 5-3 9	1	21	1 03	–	–	0 32	1	21	1 85
4 0-4 4	3	18	1 34	1	11	0 69	2	7	2 11
4 5-4 9	7	44	2 10	1	2	0 77	6	41	3 66
5 0-5 9	9	133	4 42	1	19	1 38	8	114	7 94
6 0-6 9	12	164	7 26	2	30	2 36	10	133	12 94
7 0-7 9	13	249	11 57	2	30	3 33	11	218	21 12
8 0-8 9	18	256	16 01	4	106	6 77	14	149	26 72
9 0-9 9	16	236	20 10	5	60	8 71	11	176	33 31
10 0-10 9	11	216	23 85	4	74	11 11	7	142	38 63
11 0-11 9	18	190	27 15	9	79	13 66	9	112	42 81
12 0-12 9	16	266	31 76	8	116	17 40	8	150	48 42
13 0-13 9	17	174	34 77	4	21	18 09	13	152	54 13
14 0-14 9	21	322	40 37	10	141	22 66	11	181	60 91
15 0-15 9	18	283	45 27	9	109	26 17	9	174	67 43
16 0-16 9	11	232	49 30	9	187	32 20	2	46	69 14
17 0-17 9	17	240	53 47	8	110	35 75	9	131	74 03
18 0-18 9	12	199	56 92	5	123	39 72	7	76	76 88
19 0-19 9	10	128	59 15	7	98	42 90	3	30	78 00
20 0-20 9	14	176	62 20	7	89	45 78	7	87	81 25
21 0-21 9	15	250	66 54	8	134	50 10	7	117	85 62
22 0-22 9	12	185	69 74	9	133	54 39	3	52	87 55
23 0 or more	102	1 744	100 00	83	1 412	100 00	19	332	100 00

Table 2-189. CUMULATIVE PERCENTAGE DISTRIBUTION OF PREFORMED NIACIN INTAKE VALUES IN MILLIGRAMS FOR PERSONS AGED 18-19 YEARS BY SEX AND RACE FOR INCOME LEVELS UNITED STATES, 1971-74—Con.

Niacin in mg	White male			Black male			White female			Black female		
	Examined persons	Estimated population in thousands	Cumulative percent	Examined persons	Estimated population in thousands	Cumulative percent	Examined persons	Estimated population in thousands	Cumulative percent	Examined persons	Estimated population in thousands	Cumulative percent
	All incomes											
Total	202	3 176	100 00	52	404	100 00	209	3 189	100 00	70	504	100 00
Less than 1 5	–	–	0 00	–	–	0 00	2	10	0 30	1	2	0 48
1 5-1 9	–	–	0 00	–	–	0 00	2	11	0 64	–	–	0 48
2 0-2 4	–	–	0 00	–	–	0 00	–	–	0 64	–	–	0 48
2 5-2 9	–	–	0 00	–	–	0 00	3	53	2 29	–	–	0 48
3 0-3 4	1	10	0 31	1	9	2 30	1	11	2 64	–	–	0 48
3 5-3 9	–	–	0 31	–	–	2 30	1	21	3 30	–	–	0 48
4 0-4 4	1	11	0 67	1	2	2 86	4	50	4 87	3	12	2 89
4 5-4 9	1	2	0 75	–	–	2 86	3	26	5 69	3	15	5 92
5 0-5 9	3	50	2 31	–	–	2 86	11	133	9 85	1	4	6 76
6 0-6 9	1	28	3 19	1	2	3 39	11	128	13 86	5	41	14 82
7 0-7 9	2	30	4 14	–	–	3 39	13	260	22 02	3	36	21 96
8 0-8 9	4	81	6 69	2	21	8 70	12	172	27 40	9	69	35 70
9 0-9 9	4	68	8 82	3	13	11 86	14	206	33 85	2	21	39 93
10 0-10 9	4	74	11 15	2	6	13 43	11	203	40 21	6	30	45 94
11 0-11 9	10	109	14 59	2	12	16 37	12	180	45 87	2	6	47 10
12 0-12 9	6	105	17 91	3	11	19 08	10	201	52 17	5	61	59 11
13 0-13 9	2	15	18 38	4	12	22 05	11	145	56 73	2	7	60 47
14 0-14 9	8	121	22 19	5	37	31 27	11	179	62 34	3	12	62 92
15 0-15 9	8	10	25 33	2	11	34 07	15	237	69 78	2	7	64 32
16 0-16 9	7	166	30 57	3	24	39 93	3	49	71 33	1	2	64 77
17 0-17 9	11	114	34 17	2	36	48 92	9	154	76 16	6	40	72 77
18 0-18 9	6	140	38 57	–	–	48 92	6	56	77 92	3	28	78 31
19 0-19 9	7	93	41 51	2	13	52 05	3	57	79 70	1	3	78 90
20 0-20 9	8	100	44 66	1	4	53 10	8	108	83 08	2	19	82 70
21 0-21 9	7	130	48 76	2	7	54 72	9	155	87 95	–	–	82 70
22 0-22 9	12	158	53 75	2	7	56 42	3	52	89 57	–	–	82 70
23 0 or more	89	1 469	100 00	14	176	100 00	21	333	100 00	10	87	100 00
	Income below poverty level[1]											
Total	29	289	100 00	24	153	100 00	48	581	100 00	35	243	100 00
Less than 1 5	–	–	0 00	–	–	0 00	1	5	0 80	–	–	0 00
1 5-1 9	–	–	0 00	–	–	0 00	2	11	2 65	–	–	0 00
2 0-2 4	–	–	0 00	–	–	0 00	–	–	2 65	–	–	0 00
2 5-2 9	–	–	0 00	–	–	0 00	2	46	10 56	–	–	0 00
3 0-3 4	–	–	0 00	1	9	6 07	–	–	10 56	–	–	0 00
3 5-3 9	–	–	0 00	–	–	6 07	–	–	10 56	–	–	0 00
4 0-4 4	–	–	0 00	1	2	7 56	3	30	15 75	1	5	2 16
4 5-4 9	–	–	0 00	–	–	7 56	–	–	15 75	–	–	2 16
5 0-5 9	2	31	10 57	–	–	7 56	2	14	18 10	–	–	2 16
6 0-6 9	–	–	10 57	–	–	7 56	4	21	21 74	2	14	7 88
7 0-7 9	–	–	10 57	–	–	7 56	2	42	28 94	3	36	22 69
8 0-8 9	2	9	13 85	1	3	9 46	2	36	35 17	5	55	45 39
9 0-9 9	1	17	19 78	1	3	11 48	4	48	43 46	–	–	45 39
10 0-10 9	–	–	19 78	2	6	15 63	4	48	51 70	5	24	55 36
11 0-11 9	2	37	32 68	–	–	15 63	3	53	60 83	1	3	56 49
12 0-12 9	1	10	36 19	1	4	18 01	3	48	69 16	2	19	64 43
13 0-13 9	–	–	36 19	2	6	21 75	–	–	69 16	–	–	64 43
14 0-14 9	1	4	37 48	3	15	31 68	–	–	69 16	2	8	67 66
15 0-15 9	–	–	37 48	1	2	33 19	6	34	74 96	1	3	69 05
16 0-16 9	–	–	37 48	1	3	35 43	1	4	75 60	1	2	69 99
17 0-17 9	4	38	50 74	–	–	35 43	1	44	83 20	4	14	75 81
18 0-18 9	–	–	50 74	–	–	35 43	1	5	84 00	1	3	77 19
19 0-19 9	1	4	52 27	1	3	37 65	1	30	89 16	–	–	77 19
20 0-20 9	1	11	56 09	1	4	40 42	1	11	91 02	–	–	77 19
21 0-21 9	–	–	56 09	1	3	42 46	2	39	97 70	–	–	77 19
22 0-22 9	3	18	62 29	1	4	45 22	–	–	97 70	–	–	77 19
23 0 or more	11	109	100 00	6	84	100 00	3	13	100 00	7	55	100 00
	Income above poverty level[1]											
Total	166	2 813	100 00	28	251	100 00	149	2 428	100 00	30	225	100 00
Less than 1 5	–	–	0 00	–	–	0 00	–	–	0 00	1	2	1 07
1 5-1 9	–	–	0 00	–	–	0 00	–	–	0 00	–	–	1 07
2 0-2 4	–	–	0 00	–	–	0 00	–	–	0 00	–	–	1 07
2 5-2 9	–	–	0 00	–	–	0 00	1	7	0 27	–	–	1 07
3 0-3 4	1	10	0 35	–	–	0 00	1	11	0 74	–	–	1 07
3 5-3 9	–	–	0 35	–	–	0 00	1	21	1 60	–	–	1 07
4 0-4 4	1	11	0 76	–	–	0 00	–	–	1 60	2	7	4 14
4 5-4 9	1	2	0 84	–	–	0 00	3	26	2 67	3	15	10 94
5 0-5 9	1	19	1 52	–	–	0 00	8	114	7 38	–	–	10 94
6 0-6 9	1	28	2 52	1	2	0 86	7	107	11 77	3	27	22 83
7 0-7 9	2	30	3 59	–	–	0 86	11	218	20 76	–	–	22 83
8 0-8 9	2	71	6 13	1	19	8 24	10	135	26 34	4	14	29 11
9 0-9 9	3	51	7 93	2	10	12 09	10	158	32 83	1	18	37 16
10 0-10 9	4	74	10 56	–	–	12 09	6	135	38 37	–	–	37 16
11 0-11 9	7	67	12 94	2	12	16 83	8	108	42 84	1	3	38 55
12 0-12 9	5	95	16 33	2	7	19 74	6	127	48 09	2	22	48 44
13 0-13 9	2	15	16 87	2	6	22 24	11	145	54 08	2	7	51 50
14 0-14 9	7	117	21 03	2	22	31 02	10	176	61 34	1	4	53 49
15 0-15 9	8	10	24 58	1	9	34 61	8	170	68 36	1	4	55 11
16 0-16 9	7	166	30 50	2	20	42 67	2	46	70 25	–	–	55 11
17 0-17 9	6	73	33 10	2	36	57 14	7	104	74 54	2	26	66 77
18 0-18 9	5	123	37 48	–	–	57 14	5	51	76 65	2	25	77 67
19 0-19 9	6	89	40 64	1	9	60 83	2	27	77 76	1	3	79 00
20 0-20 9	7	89	43 81	–	–	60 83	5	68	80 55	2	19	87 51
21 0-21 9	7	130	48 45	1	3	62 19	7	117	85 35	–	–	87 51
22 0-22 9	8	130	53 08	1	3	63 24	3	52	87 48	–	–	87 51
23 0 or more	75	1 320	100 00	8	92	100 00	17	304	100 00	2	28	100 00

[1]Excludes unknown income

Table 2-190. CUMULATIVE PERCENTAGE DISTRIBUTION OF PREFORMED NIACIN INTAKE VALUES IN MILLIGRAMS FOR PERSONS AGED 20-24 YEARS BY SEX AND RACE FOR INCOME LEVELS UNITED STATES, 1971-74

Niacin in mg	Total			Male			Female		
	Examined persons	Estimated population in thousands	Cumulative percent	Examined persons	Estimated population in thousands	Cumulative percent	Examined persons	Estimated population in thousands	Cumulative percent
	All incomes								
Total	1 756	17 325	100 00	513	8 110	100 00	1 243	9 215	100 00
Less than 1 5	1	1	0 01	–	–	0 00	1	1	0 01
1 5-1 9	3	24	0 14	–	–	0 00	3	24	0 27
2 0-2 4	9	71	0 56	–	–	0 00	9	71	1 05
2 5-2 9	7	43	0 80	–	–	0 00	7	43	1 51
3 0-3 4	14	77	1 25	1	3	0 04	13	74	2 31
3 5-3 9	17	153	2 13	2	31	0 42	15	122	3 63
4 0-4 4	17	110	2 76	1	4	0 46	16	107	4 79
4 5-4 9	19	140	3 57	1	21	0 72	18	119	6 08
5 0-5 9	58	533	6 65	7	107	2 04	51	426	10 71
6 0-6 9	69	584	10 02	6	81	3 04	63	503	16 16
7 0-7 9	99	763	14 42	3	63	3 82	96	700	23 76
8 0-8 9	86	759	18 81	8	185	6 09	78	575	29 99
9 0-9 9	90	777	23 29	13	187	8 40	77	590	36 40
10 0-10 9	89	768	27 72	11	189	10 73	78	579	42 68
11 0-11 9	109	893	32 88	16	229	13 55	93	664	49 89
12 0-12 9	84	775	37 35	14	230	16 38	70	545	55 80
13 0-13 9	107	1 058	43 46	24	448	21 90	83	610	62 42
14 0-14 9	57	449	46 05	10	154	23 80	47	296	65 63
15 0-15 9	90	821	50 79	20	355	28 17	70	466	70 69
16 0-16 9	59	484	53 58	14	190	30 51	45	294	73 88
17 0-17 9	66	522	56 59	14	152	32 38	52	370	77 90
18 0-18 9	59	583	59 95	15	257	35 55	44	326	81 43
19 0-19 9	53	649	63 70	24	399	40 47	29	250	84 15
20 0-20 9	50	514	66 67	18	248	43 53	32	266	87 03
21 0-21 9	37	406	69 01	16	249	46 60	21	157	88 74
22 0-22 9	35	463	71 69	19	334	50 72	16	129	90 14
23 0 or more	372	4 905	100 00	256	3 996	100 00	116	909	100 00
	Income below poverty level[1]								
Total	349	2 565	100 00	95	1 095	100 00	254	1 470	100 00
Less than 1 5	–	–	0 00	–	–	0 00	–	–	0 00
1 5-1 9	–	–	0 00	–	–	0 00	–	–	0 00
2 0-2 4	3	11	0 42	–	–	0 00	3	11	0 73
2 5-2 9	1	3	0 53	–	–	0 00	1	3	0 92
3 0-3 4	3	7	0 79	1	3	0 28	2	4	1 17
3 5-3 9	4	31	1 98	1	9	1 07	3	22	2 66
4 0-4 4	7	43	3 65	1	4	1 41	6	39	5 32
4 5-4 9	6	27	4 70	–	–	1 41	6	27	7 15
5 0-5 9	15	98	8 50	2	33	4 39	13	65	11 57
6 0-6 9	19	127	13 45	2	8	5 13	17	119	19 65
7 0-7 9	25	96	17 21	–	–	5 13	25	96	26 21
8 0-8 9	17	123	22 02	2	50	9 66	15	74	31 24
9 0-9 9	24	150	27 88	4	33	12 68	20	117	39 20
10 0-10 9	19	119	32 51	2	9	13 51	17	110	46 66
11 0-11 9	19	88	35 93	5	28	16 11	14	59	50 70
12 0-12 9	19	154	41 94	5	73	22 77	14	81	56 22
13 0-13 9	21	129	46 95	3	23	24 88	18	105	63 39
14 0-14 9	13	89	50 43	1	12	25 95	12	78	68 68
15 0-15 9	17	107	54 61	4	31	28 81	13	76	73 82
16 0-16 9	12	122	59 35	4	60	34 26	8	62	78 05
17 0-17 9	9	64	61 83	4	29	36 89	5	35	80 41
18 0-18 9	14	108	66 02	2	16	38 33	12	92	86 65
19 0-19 9	8	107	70 19	5	81	45 71	3	26	88 42
20 0-20 9	5	57	72 40	4	55	50 77	1	1	88 52
21 0-21 9	7	65	74 92	3	48	55 15	4	17	89 65
22 0-22 9	7	92	78 52	2	53	60 03	5	39	92 30
23 0 or more	55	551	100 00	38	438	100 00	17	113	100 00
	Income above poverty level[1]								
Total	1 351	14 224	100 00	400	6 716	100 00	951	7 509	100 00
Less than 1 5	1	1	0 01	–	–	0 00	1	1	0 02
1 5-1 9	3	24	0 18	–	–	0 00	3	24	0 33
2 0-2 4	6	61	0 60	–	–	0 00	6	61	1 14
2 5-2 9	6	40	0 88	–	–	0 00	6	40	1 67
3 0-3 4	11	70	1 38	–	–	0 00	11	70	2 61
3 5-3 9	13	122	2 23	1	22	0 33	12	10	3 94
4 0-4 4	9	66	2 70	–	–	0 33	9	66	4 82
4 5-4 9	13	113	3 49	1	21	0 64	12	92	6 04
5 0-5 9	40	417	6 43	5	74	1 74	35	343	10 62
6 0-6 9	48	442	9 53	4	73	2 83	44	368	15 52
7 0-7 9	70	639	14 02	3	63	3 77	67	575	23 19
8 0-8 9	68	629	18 44	6	135	5 78	62	494	29 76
9 0-9 9	65	624	22 83	9	154	8 08	56	470	36 02
10 0-10 9	68	647	27 37	9	179	10 75	59	467	42 24
11 0-11 9	90	805	33 03	11	200	13 73	79	605	50 29
12 0-12 9	62	608	37 31	9	157	16 06	53	452	56 31
13 0-13 9	83	900	43 63	20	402	22 06	63	497	62 93
14 0-14 9	43	350	46 09	9	142	24 17	34	208	65 70
15 0-15 9	71	684	50 90	16	323	28 98	55	361	70 51
16 0-16 9	44	301	53 01	8	76	30 11	36	225	73 50
17 0-17 9	54	433	56 06	10	123	31 94	44	310	77 63
18 0-18 9	41	445	59 19	11	223	35 27	30	222	80 58
19 0-19 9	43	535	62 95	18	312	39 92	25	223	83 55
20 0-20 9	44	456	66 15	14	192	42 79	30	263	87 05
21 0-21 9	30	342	68 56	13	201	45 78	17	140	88 92
22 0-22 9	26	343	70 97	16	266	49 75	10	77	89 95
23 0 or more	299	4 129	100 00	207	3 375	100 00	92	755	100 00

Table 2-190. CUMULATIVE PERCENTAGE DISTRIBUTION OF PREFORMED NIACIN INTAKE VALUES IN MILLIGRAMS FOR PERSONS AGED 20-24 YEARS BY SEX AND RACE FOR INCOME LEVELS UNITED STATES, 1971-74—Con.

Niacin in mg	White male			Black male			White female			Black female		
	Examined persons	Estimated population in thousands	Cumulative percent	Examined persons	Estimated population in thousands	Cumulative percent	Examined persons	Estimated population in thousands	Cumulative percent	Examined persons	Estimated population in thousands	Cumulative percent
	All incomes											
Total	423	7 094	100 00	80	866	100 00	956	7 972	100 00	259	1 073	100 00
Less than 1 5	–	–	0 00	–	–	0 00	1	1	0 02	–	–	0 00
1 5-1 9	–	–	0 00	–	–	0 00	3	24	0 31	–	–	0 00
2 0-2 4	–	–	0 00	–	–	0 00	6	61	1 07	2	3	0 24
2 5-2 9	–	–	0 00	–	–	0 00	6	40	1 58	1	2	0 47
3 0-3 4	–	–	0 00	1	3	0 35	8	53	2 24	3	11	1 45
3 5-3 9	2	31	0 43	–	–	0 35	13	110	3 62	2	12	2 54
4 0-4 4	–	–	0 43	1	4	0 78	13	92	4 78	3	14	3 86
4 5-4 9	–	–	0 43	1	21	3 19	16	116	6 23	2	3	4 16
5 0-5 9	6	104	1 90	1	3	3 52	39	372	10 90	12	54	9 19
6 0-6 9	4	69	2 88	1	4	4 00	49	423	16 21	14	79	16 56
7 0-7 9	3	63	3 77	–	–	4 00	72	602	23 76	21	67	22 83
8 0-8 9	7	157	5 99	1	27	7 13	60	473	29 70	17	95	31 65
9 0-9 9	7	82	7 14	5	102	18 90	55	512	36 12	21	71	38 28
10 0-10 9	9	178	9 65	2	10	20 09	60	504	42 44	13	39	41 87
11 0-11 9	10	179	12 18	6	50	25 81	71	551	49 35	18	94	50 62
12 0-12 9	10	179	14 71	4	50	31 62	54	459	55 11	15	85	58 52
13 0-13 9	17	386	20 14	6	29	34 93	62	536	61 83	19	67	64 76
14 0-14 9	9	150	22 25	1	4	35 38	37	271	65 23	9	23	66 91
15 0-15 9	18	338	27 02	2	17	37 30	46	386	70 07	21	65	72 93
16 0-16 9	11	178	29 53	3	12	38 62	38	268	73 43	7	27	75 40
17 0-17 9	13	148	31 62	1	3	39 01	41	326	77 51	10	37	78 81
18 0-18 9	13	235	34 93	2	22	41 55	31	251	80 66	12	70	85 35
19 0-19 9	19	315	39 37	4	73	50 00	25	226	83 49	4	24	87 59
20 0-20 9	11	147	41 45	5	73	58 38	25	233	86 42	6	31	90 44
21 0-21 9	14	233	44 73	2	16	60 26	18	153	88 33	3	4	90 86
22 0-22 9	14	240	48 11	4	85	70 03	12	103	89 62	4	27	93 34
23 0 or more	226	3 681	100 00	27	260	100 00	95	828	100 00	20	72	100 00
	Income below poverty level[1]											
Total	65	825	100 00	28	224	100 00	135	970	100 00	115	471	100 00
Less than 1 5	–	–	0 00	–	–	0 00	–	–	0 00	–	–	0 00
1 5-1 9	–	–	0 00	–	–	0 00	–	–	0.00	–	–	0 00
2 0-2 4	–	–	0 00	–	–	0 00	–	–	0 00	2	3	0 55
2 5-2 9	–	–	0 00	–	–	0 00	1	3	0 29	–	–	0 55
3 0-3 4	–	–	0 00	1	3	1 36	1	2	0 49	1	2	0 90
3 5-3 9	1	9	1 05	–	–	1 36	1	10	1 56	2	12	3 37
4 0-4 4	–	–	1 05	1	4	3 01	6	39	5 58	–	–	3 37
4 5-4 9	–	–	1 05	–	–	3 01	5	26	8 21	1	1	3 66
5 0-5 9	2	33	5 01	–	–	3 01	8	44	12 73	5	21	8 15
6 0-6 9	1	4	5 49	1	4	4 86	10	81	21 03	7	38	16 27
7 0-7 9	–	–	5 49	–	–	4 86	9	43	25 46	16	54	27 63
8 0-8 9	1	22	8 21	1	27	16 99	8	51	30 66	7	23	32 60
9 0-9 9	2	25	11 27	2	8	20 47	8	65	37 40	12	52	43 58
10 0-10 9	1	5	11 88	1	4	22 32	10	83	45 94	6	14	46 48
11 0-11 9	2	16	13 78	3	13	28 00	6	29	48 92	6	23	51 35
12 0-12 9	3	38	18 37	2	35	43 66	5	29	51 92	9	52	62 40
13 0-13 9	1	11	19 75	2	12	48 90	10	86	60 75	8	20	66 61
14 0-14 9	1	12	21 17	–	–	48 90	9	74	68 36	3	4	67 43
15 0-15 9	3	20	23 62	1	11	53 87	5	49	73 37	8	27	73 17
16 0-16 9	4	60	30 85	–	–	53 87	7	58	79 33	1	4	74 07
17 0-17 9	3	25	33 93	1	3	55 38	4	31	82 53	1	4	74 86
18 0-18 9	2	16	35 84	–	–	55 38	7	45	87 13	5	47	84 85
19 0-19 9	4	75	44 98	1	5	57 81	2	25	89.67	1	1	85 16
20 0-20 9	3	50	51 03	1	5	60 25	1	1	89 81	–	–	85 16
21.0-21 9	2	44	56 34	1	4	62 10	3	15	91 34	1	2	85 53
22 0-22 9	1	26	59 53	1	27	74 22	2	14	92 76	3	25	90 88
23 0 or more	28	334	100 00	8	58	100 00	7	70	100 00	10	43	100 00
	Income above poverty level[1]											
Total	343	5 990	100 00	49	622	100 00	797	6,808	100.00	131	567	100 00
Less than 1 5	–	–	0 00	–	–	0 00	1	1	0 02	–	–	0 00
1 5-1 9	–	–	0 00	–	–	0 00	3	24	0 37	–	–	0 00
2 0-2 4	–	–	0 00	–	–	0 00	6	61	1 26	–	–	0 00
2 5-2 9	–	–	0.00	–	–	0 00	5	37	1 81	1	2	0 42
3 0-3 4	–	–	0 00	–	–	0 00	7	51	2 55	2	9	2 00
3 5-3 9	1	22	0 37	–	–	0 00	12	10	4 02	–	–	2 00
4 0-4 4	–	–	0 37	–	–	0 00	7	54	4.81	2	13	4 25
4 5-4 9	–	–	0 37	1	21	3 36	11	90	6 13	1	2	4 56
5 0-5 9	4	71	1 56	1	3	3 82	30	313	10 73	5	30	9 93
6.0-6 9	3	65	2 65	–	–	3 82	38	329	15 56	6	39	16 89
7 0-7 9	3	63	3 70	–	–	3 82	59	531	23 35	5	14	19 31
8 0-8 9	6	135	5 96	–	–	3 82	52	423	29 56	10	71	31 87
9 0-9 9	5	57	6 90	3	94	18 94	46	443	36 07	9	20	35 31
10.0-10 9	8	173	9 79	1	6	19 93	49	420	42 24	6	24	39 46
11 0-11 9	8	164	12 52	3	37	25 85	65	522	49 90	12	71	51 96
12 0-12 9	7	141	14 88	2	15	28 31	47	420	56 07	5	31	57 44
13 0-13 9	15	352	20 75	4	17	31 03	50	443	62.58	11	47	65 76
14 0-14 9	8	138	23 06	1	4	31 66	27	188	65 33	6	19	69 15
15 0-15 9	15	318	28 36	1	5	32 53	39	307	69 85	13	38	75 77
16 0-16 9	6	70	29 53	2	6	33 48	30	202	72 82	6	22	79 70
17 0-17 9	10	123	31 59	–	–	33 48	36	289	77 06	7	14	82 10
18.0-18 9	10	211	35 10	1	13	35 51	23	195	79 93	6	22	85 91
19 0-19 9	14	233	39 00	3	68	46 39	23	202	82 89	2	21	89 70
20 0-20 9	8	98	40 62	4	67	57 19	24	232	86 29	5	29	94 85
21.0-21 9	12	189	43 78	1	12	59 13	15	138	88 31	2	3	95 33
22 0-22 9	12	199	47 11	3	57	68 37	9	76	89 43	1	1	95 57
23 0 or more	188	3 168	100 00	18	197	100 00	83	720	100 00	8	25	100 00

[1]Excludes unknown income

301-835 O - 79 - 30

Table 2-191. CUMULATIVE PERCENTAGE DISTRIBUTION OF PREFORMED NIACIN INTAKE VALUES IN MILLIGRAMS FOR PERSONS AGED 25-34 YEARS BY SEX AND RACE FOR INCOME LEVELS UNITED STATES, 1971-74

Niacin in mg	Total			Male			Female		
	Examined persons	Estimated population in thousands	Cumulative percent	Examined persons	Estimated population in thousands	Cumulative percent	Examined persons	Estimated population in thousands	Cumulative percent
	All incomes								
Total	2 700	26 936	100 00	804	13 003	100 00	1 896	13 933	100 00
Less than 1 5	9	61	0 22	–	–	0 00	9	61	0 43
1 5-1 9	6	42	0 38	–	–	0 00	6	42	0 74
2 0-2 4	7	38	0 52	–	–	0 00	7	38	1 01
2 5-2 9	12	66	0 76	1	21	0 16	11	44	1 32
3 0-3 4	15	89	1 10	–	–	0 16	15	89	1 96
3 5-3 9	22	135	1 60	–	–	0 16	22	135	2 94
4 0-4 4	19	133	2 09	2	35	0 43	17	98	3 64
4 5-4 9	30	228	2 94	1	4	0 46	29	224	5 25
5 0-5 9	55	391	4 39	3	45	0 81	52	346	7 73
6 0-6 9	81	548	6 42	8	71	1 35	73	477	11 15
7 0-7 9	96	771	9 28	6	94	2 08	90	677	16 01
8 0-8 9	142	1 090	13 33	12	209	3 69	130	881	22 33
9 0-9 9	145	1 147	17 59	9	157	4 89	136	990	29 44
10 0-10 9	138	1 074	21 58	15	224	6 61	123	850	35 54
11 0-11 9	149	1 269	26 29	21	315	9 04	128	954	42 39
12 0-12 9	149	1 281	31 04	29	402	12 13	120	879	48 70
13 0 13 9	121	1 164	35 37	27	380	15 05	94	784	54 32
14 0-14 9	145	1 483	40 87	37	559	19 35	108	924	60 96
15 0-15 9	130	1 101	44 96	37	470	22 96	93	631	65 48
16 0-16 9	109	1 148	49 22	34	514	26 91	75	634	70 03
17 0-17 9	90	926	52 66	31	486	30 65	59	440	73 19
18 0-18 9	94	1 007	56 39	32	529	34 72	62	478	76 62
19 0-19 9	103	1 062	60 34	33	520	38 71	70	543	80 52
20 0-20 9	92	1 255	65 00	42	832	45 11	50	423	83 55
21 0-21 9	88	883	68 28	37	533	49 21	51	351	86 07
22 0-22 9	57	625	70 60	24	411	52 37	33	214	87 61
23 0 or more	596	7 920	100 00	363	6 193	100 00	233	1 727	100 00
	Income below poverty level[1]								
Total	384	2 451	100 00	73	824	100 00	311	1 626	100 00
Less than 1 5	2	9	0 38	–	–	0 00	2	9	0 57
1 5-1 9	3	21	1 23	–	–	0 00	3	21	1 85
2 0-2 4	1	3	1 36	–	–	0 00	1	3	2 05
2 5-2 9	3	5	1 57	–	–	0 00	3	5	2 36
3 0-3 4	6	15	2 18	–	–	0 00	6	15	3 29
3 5-3 9	8	32	3 49	–	–	0 00	8	32	5 26
4 0-4 4	8	30	4 71	–	–	0 00	8	30	7 09
4 5-4 9	9	62	7 24	–	–	0 00	9	62	10 90
5 0-5 9	14	59	9 66	–	–	0 00	14	59	14 56
6 0-6 9	19	98	13 66	3	12	1 44	16	86	19 84
7 0-7 9	15	57	15 98	–	–	1 44	15	57	23 35
8 0-8 9	20	124	21 04	1	22	4 07	19	102	29 64
9 0-9 9	17	143	26 85	–	–	4 07	17	143	38 40
10 0-10 9	28	130	32 17	–	–	4 07	28	130	46 42
11 0-11 9	18	125	37 27	5	28	7 50	13	97	52 36
12 0-12 9	29	171	44 23	5	48	13 32	24	123	59 89
13 0-13 9	12	94	48 07	2	24	16 29	10	70	64 18
14 0-14 9	19	174	55 16	4	58	23 36	15	115	71 28
15 0-15 9	14	72	58 10	1	4	23 82	13	68	75 47
16 0-16 9	17	178	65 38	8	110	37 20	9	68	79 66
17 0-17 9	13	57	67 70	1	5	37 80	12	52	82 85
18 0-18 9	12	80	70 95	2	17	39 85	10	63	86 71
19 0-19 9	15	80	74 23	6	35	44 16	9	45	89 47
20 0-20 9	5	23	75 19	1	10	45 42	4	13	90 27
21 0-21 9	12	66	77 89	5	46	51 03	7	20	91 50
22 0-22 9	6	39	79 48	2	28	54 42	4	11	92 19
23 0 or more	59	503	100 00	27	376	100 00	32	127	100 00
	Income above poverty level[1]								
Total	2 240	23 695	100 00	707	11 758	100 00	1 533	11 937	100 00
Less than 1 5	6	50	0 21	–	–	0 00	6	50	0 42
1 5-1 9	2	14	0 27	–	–	0 00	2	14	0 53
2 0-2 4	5	31	0 40	–	–	0 00	5	31	0 79
2 5-2 9	9	61	0 65	1	21	0 18	8	39	1 12
3 0-3 4	9	74	0 97	–	–	0 18	9	74	1 74
3 5-3 9	14	103	1 40	–	–	0 18	14	103	2 60
4 0-4 4	11	103	1 84	2	35	0 48	9	68	3 18
4 5-4 9	20	163	2 53	1	4	0 51	19	159	4 51
5 0-5 9	41	331	3 92	3	45	0 89	38	286	6 91
6 0-6 9	61	438	5 77	5	59	1 40	56	378	10 08
7 0-7 9	80	712	8 77	6	94	2 19	74	618	15 26
8 0-8 9	119	958	12 82	11	188	3 79	108	770	21 71
9 0-9 9	126	992	17 00	9	157	5 12	117	835	28 71
10 0-10 9	105	898	20 79	14	216	6 96	91	682	34 42
11 0-11 9	127	1 123	25 54	16	287	9 40	111	836	41 43
12 0-12 9	113	1 038	29 91	23	320	12 12	90	718	47 44
13 0-13 9	105	1 050	34 35	25	356	15 14	80	695	53 26
14 0-14 9	120	1 245	39 60	31	485	19 27	89	761	59 64
15 0-15 9	111	989	43 78	35	458	23 16	76	530	64 08
16 0-16 9	90	919	47 66	25	371	26 32	65	548	68 67
17 0-17 9	75	850	51 24	29	464	30 27	46	385	71 90
18 0-18 9	79	902	55 05	29	507	34 58	50	395	75 21
19 0-19 9	87	979	59 18	27	484	38 70	60	495	79 36
20 0-20 9	83	1 174	64 14	40	794	45 45	43	380	82 54
21 0-21 9	74	760	67 34	30	429	49 10	44	331	85 31
22 0-22 9	49	523	69 55	21	329	51 90	28	194	86 93
23 0 or more	519	7 216	100 00	324	5 656	100 00	195	1 560	100 00

Table 2-191 CUMULATIVE PERCENTAGE DISTRIBUTION OF PREFORMED NIACIN INTAKE VALUES IN MILLIGRAMS FOR PERSONS AGED 25-34 YEARS BY SEX AND RACE FOR INCOME LEVELS UNITED STATES, 1971-74—Con.

Niacin in mg	White male			Black male			White female			Black female		
	Examined persons	Estimated population in thousands	Cumulative percent	Examined persons	Estimated population in thousands	Cumulative percent	Examined persons	Estimated population in thousands	Cumulative percent	Examined persons	Estimated population in thousands	Cumulative percent
	All incomes											
Total	672	11 594	100 00	119	1 232	100 00	1 539	12 161	100 00	335	1 646	100 00
Less than 1 5	–	–	0 00	–	–	0 00	5	42	0 35	4	19	1 13
1 5-1 9	–	–	0 00	–	–	0 00	4	36	0 64	2	6	1 51
2 0-2 4	–	–	0 00	–	–	0 00	6	34	0 92	1	4	1 75
2 5-2 9	1	21	0 18	–	–	0 00	6	34	1 20	4	5	2 07
3 0-3 4	–	–	0 18	–	–	0 00	11	72	1 79	4	17	3 12
3 5-3 9	–	–	0 18	–	–	0 00	13	94	2 56	9	41	5 62
4 0-4 4	1	30	0 44	1	5	0 41	16	96	3 35	1	3	5 77
4 5-4 9	–	–	0 44	1	4	0 72	18	138	4 48	11	86	10 98
5 0-5 9	2	42	0 80	1	3	0 96	41	305	6 99	11	41	13 47
6 0-6 9	5	62	1 34	3	9	1 67	57	396	10 25	16	81	18 40
7 0-7 9	5	75	1 99	–	–	1 67	72	565	14 90	17	106	24 85
8 0-8 9	9	178	3 52	3	31	4 20	107	799	21 47	21	78	29 56
9 0-9 9	6	79	4 20	2	25	6 24	109	855	28 49	25	124	37 11
10 0-10 9	12	165	5 62	3	60	11 08	92	701	34 26	29	146	45 95
11 0-11 9	15	283	8 07	5	29	13 43	112	886	41 55	14	51	49 07
12 0-12 9	23	327	10 88	6	75	19 50	93	719	47 46	26	154	58 44
13 0 13 9	24	359	13 98	3	21	21 17	77	668	52 96	17	116	65 48
14 0-14 9	29	467	18 02	7	87	28 27	94	861	60 04	14	63	69 34
15 0 15 9	28	421	21 65	7	42	31 65	76	551	64 57	16	73	73 77
16 0 16 9	29	422	25 29	5	92	39 11	67	600	69 50	6	21	75 07
17 0-17 9	26	426	28 96	4	38	42 22	49	385	72 66	10	55	78 42
18 0-18 9	29	490	33 18	3	39	45 37	51	422	76 13	11	56	81 84
19 0-19 9	30	505	37 54	3	15	46 61	60	471	80 01	9	63	85 65
20 0-20 9	35	755	44 05	6	74	52 61	42	367	83 02	8	57	89 09
21 0-21 9	30	480	48 19	6	39	55 81	43	312	85 59	8	38	91 42
22 0-22 9	19	379	51 46	4	30	58 26	28	199	87 23	4	10	92 01
23 0 or more	314	5 628	100 00	46	514	100 00	190	1 553	100 00	37	131	100 00
	Income below poverty level[1]											
Total	48	547	100 00	23	242	100 00	162	1 018	100 00	146	596	100 00
Less than 1 5	–	–	0 00	–	–	0 00	1	7	0 64	1	3	0 46
1 5-1 9	–	–	0 00	–	–	0 00	1	15	2 08	2	6	1 51
2 0-2 4	–	–	0 00	–	–	0 00	1	3	2 39	–	–	1 51
2 5-2 9	–	–	0 00	–	–	0 00	1	2	2 63	2	3	1 94
3 0-3 4	–	–	0 00	–	–	0 00	3	10	3 66	3	5	2 72
3 5-3 9	–	–	0 00	–	–	0 00	2	8	4 41	6	24	6 82
4 0-4 4	–	–	0 00	–	–	0 00	7	27	7 08	1	3	7 25
4 5-4 9	–	–	0 00	–	–	0 00	2	6	7 64	7	56	16 70
5 0-5 9	–	–	0 00	–	–	0 00	8	43	11 85	6	17	19 49
6 0-6 9	1	6	1 13	2	6	2 36	8	63	18 06	8	23	23 29
7 0-7 9	–	–	1 13	–	–	2 36	9	43	22 33	6	14	25 57
8 0-8 9	–	–	1 13	1	22	11 28	10	67	28 90	9	35	31 49
9 0-9 9	–	–	1 13	–	–	11 28	8	77	36 48	9	65	42 45
10 0-10 9	–	–	1 13	–	–	11 28	11	63	42 65	16	66	53 54
11 0-11 9	1	5	2 09	3	20	19 43	10	79	50 40	3	18	56 52
12 0-12 9	4	43	9 93	1	5	21 53	13	70	57 32	11	52	65 26
13 0-13 9	2	24	14 41	–	–	21 53	5	40	61 25	5	30	70 24
14 0-14 9	3	54	24 32	1	4	23 21	9	80	69 11	6	36	76 20
15 0-15 9	–	–	24 32	1	4	24 79	5	47	73 69	7	15	78 69
16 0-16 9	6	51	33 56	2	60	49 43	6	63	79 84	3	6	79 62
17 0-17 9	1	5	34 46	–	–	49 43	5	29	82 73	7	23	83 40
18 0-18 9	2	17	37 56	–	–	49 43	5	36	86 22	5	27	87 96
19 0-19 9	4	28	42 73	2	7	52 41	4	22	88 40	5	23	91 76
20 0-20 9	–	–	42 73	1	10	56 71	2	6	88 96	2	7	93 00
21 0-21 9	5	46	51 17	–	–	56 71	6	18	90 76	1	2	93 28
22 0-22 9	2	28	56 29	–	–	56 71	3	6	91 38	1	5	94 09
23 0 or more	17	239	100 00	9	105	100 00	17	88	100 00	14	35	100 00
	Income above poverty level[1]											
Total	605	10 651	100 00	92	969	100 00	1 336	10 806	100 00	179	1 018	100 00
Less than 1 5	–	–	0 00	–	–	0 00	4	35	0 33	2	14	1 40
1 5-1 9	–	–	0 00	–	–	0 00	2	14	0 46	–	–	1 40
2 0-2 4	–	–	0 00	–	–	0 00	5	31	0 74	–	–	1 40
2 5-2 9	1	21	0 20	–	–	0 00	5	31	1 03	2	3	1 67
3 0-3 4	–	–	0 20	–	–	0 00	8	62	1 60	1	13	2 91
3 5-3 9	–	–	0 20	–	–	0 00	11	87	2 40	3	17	4 55
4 0-4 4	1	30	0 48	1	5	0 52	9	68	3 04	–	–	4 55
4 5-4 9	–	–	0 48	1	4	0 92	15	130	4 24	4	29	7 43
5 0-5 9	2	42	0 87	1	3	1 22	33	262	6 66	5	24	9 82
6 0-6 9	4	56	1 40	1	3	1 53	48	320	9 62	8	59	15 58
7 0-7 9	5	75	2 10	–	–	1 53	62	520	14 43	11	93	24 68
8 0-8 9	9	178	3 78	2	10	2 51	96	727	21 16	10	39	28 49
9 0-9 9	6	79	4 52	2	25	5 11	100	767	28 25	15	57	34 09
10 0-10 9	11	156	5 99	3	60	11 26	78	603	33 83	13	79	41 90
11 0-11 9	14	278	8 60	2	9	12 21	99	790	41 14	10	31	44 94
12 0-12 9	18	250	10 94	5	70	19 39	76	622	46 90	13	90	53 74
13 0-13 9	22	335	14 09	3	21	21 52	69	613	52 57	11	82	61 75
14 0-14 9	25	401	17 86	6	83	30 13	81	733	59 35	8	28	64 50
15 0-15 9	28	421	21 81	5	30	33 17	67	472	63 73	9	58	70 22
16 0-16 9	22	339	24 99	3	32	36 49	60	520	68 54	3	16	71 77
17 0-17 9	24	404	28 79	4	38	40 45	43	353	71 80	3	33	74 98
18 0-18 9	26	468	33 18	3	39	44 45	44	366	75 19	6	29	77 84
19 0-19 9	26	476	37 65	1	8	45 28	55	446	79 32	4	40	81 78
20 0-20 9	34	727	44 48	5	63	51 82	37	331	82 38	6	49	86 61
21 0-21 9	23	377	48 02	6	39	55 89	37	294	85 10	7	37	90 23
22 0-22 9	16	297	50 80	4	30	59 01	24	184	86 80	3	5	90 71
23 0 or more	288	5 240	100 00	34	397	100 00	168	1 427	100 00	22	95	100 00

[1]Excludes unknown income

Table 2-192 CUMULATIVE PERCENTAGE DISTRIBUTION OF PREFORMED NIACIN INTAKE VALUES IN MILLIGRAMS FOR PERSONS AGED 35-44 YEARS BY SEX AND RACE FOR INCOME LEVELS UNITED STATES, 1971-74

Niacin in mg	Total			Male			Female		
	Examined persons	Estimated population in thousands	Cumulative percent	Examined persons	Estimated population in thousands	Cumulative percent	Examined persons	Estimated population in thousands	Cumulative percent
	All incomes								
Total	2 328	22 268	100 00	665	10 692	100 00	1 663	11 576	100 00
Less than 1 5	2	8	0 03	–	–	0 00	2	8	0 07
1 5-1 9	4	34	0 19	–	–	0 00	4	34	0 36
2 0-2 4	2	10	0 23	–	–	0 00	2	10	0 45
2 5-2 9	4	30	0 37	2	18	0 17	2	12	0 55
3 0-3 4	6	21	0 46	–	–	0 17	6	21	0 73
3 5-3 9	14	94	0 89	1	25	0 41	13	69	1 33
4 0-4 4	22	89	1 29	–	–	0 41	22	89	2 10
4 5-4 9	21	173	2 06	2	42	0 80	19	131	3 23
5 0-5 9	61	406	3 89	8	120	1 93	53	286	5 70
6 0-6 9	70	490	6 09	6	92	2 79	64	398	9 13
7 0-7 9	100	716	9 30	8	119	3 90	92	597	14 29
8 0-8 9	108	905	13 37	14	243	6 17	94	663	20 01
9 0-9 9	116	926	17 53	14	185	7 90	102	741	26 42
10 0-10 9	139	1 017	22 10	11	113	8 96	128	904	34 23
11 0-11 9	129	972	26 46	14	130	10 17	115	841	41 50
12 0-12 9	123	1 072	31 27	25	369	13 63	98	703	47 57
13 0-13 9	108	966	35 61	17	280	16 25	91	686	53 50
14 0-14 9	110	1 040	40 28	27	413	20 11	83	626	58 91
15 0-15 9	129	1 179	45 57	21	390	23 75	108	789	65 73
16 0-16 9	95	843	49 36	24	291	26 47	71	552	70 49
17 0-17 9	100	888	53 34	23	384	30 06	77	504	74 85
18 0-18 9	91	922	57 48	23	445	34 23	68	476	78 96
19 0-19 9	84	891	61 48	36	572	39 57	48	320	81 72
20 0-20 9	76	808	65 11	28	499	44 24	48	309	84 39
21 0-21 9	59	744	68 45	25	513	49 04	34	231	86 38
22 0-22 9	58	760	71 87	33	602	54 67	25	158	87 75
23 0 or more	497	6 265	100 00	303	4 847	100 00	194	1 418	100 00
	Income below poverty level[1]								
Total	334	2 055	100 00	72	929	100 00	262	1 127	100 00
Less than 1 5	–	–	0 00	–	–	0 00	–	–	0 00
1 5-1 9	1	17	0 82	–	–	0 00	1	17	1 49
2 0-2 4	1	2	0 89	–	–	0 00	1	2	1 63
2 5-2 9	2	16	1 68	1	15	1 57	1	2	1 77
3 0-3 4	3	14	2 36	–	–	1 57	3	14	3 02
3 5-3 9	7	13	3 01	–	–	1 57	7	13	4 19
4 0-4 4	9	26	4 29	–	–	1 57	9	26	6 54
4 5-4 9	3	19	5 21	–	–	1 57	3	19	8 21
5 0-5 9	19	83	9 27	3	27	4 51	16	56	13 20
6 0-6 9	20	64	12 36	2	16	6 18	18	48	17 46
7 0-7 9	21	137	19 04	5	79	14 64	16	59	22 65
8 0-8 9	19	100	23 91	2	18	16 60	17	82	29 93
9 0-9 9	21	108	29 16	2	21	18 81	19	87	37 70
10 0-10 9	21	74	32 78	1	5	19 38	20	69	43 83
11 0-11 9	20	124	38.83	2	9	20 40	18	115	54 02
12 0-12 9	18	121	44 73	4	67	27 59	14	54	58 85
13 0-13 9	15	68	48 06	–	–	27 59	15	68	64 93
14 0-14 9	9	52	50 59	2	19	29 66	7	33	67 83
15 0-15 9	11	127	56 78	3	86	38 87	8	42	71 54
16 0-16 9	16	107	61 99	5	50	44 21	11	58	76 65
17 0-17 9	16	83	66 02	1	18	46 10	15	65	82 43
18 0-18 9	7	36	67 77	2	20	48 29	5	16	83 83
19 0-19 9	8	66	70 97	2	36	52 20	6	29	86 44
20 0-20 9	8	24	72 13	2	6	52 85	6	18	88 01
21 0-21 9	8	74	75 72	3	38	56 97	5	36	91 18
22 0-22 9	6	20	76 69	1	7	57 71	5	13	92 33
23 0 or more	45	479	100 00	29	393	100 00	16	86	100 00
	Income above poverty level[1]								
Total	1 909	19 404	100.00	567	9 365	100 00	1 342	10 038	100 00
Less than 1 5	2	8	0 04	–	–	0 00	2	8	0 08
1 5-1 9	3	17	0 13	–	–	0 00	3	17	0 25
2 0-2 4	1	9	0 17	–	–	0 00	1	9	0 33
2 5-2 9	1	10	0 23	–	–	0 00	1	10	0 44
3 0-3 4	2	5	0 25	–	–	0 00	2	5	0 49
3 5-3 9	7	81	0 67	1	25	0 27	6	56	1 04
4 0-4 4	13	62	0 99	–	–	0 27	13	62	1 67
4 5-4 9	17	151	1 77	2	42	0 72	15	109	2 75
5.0-5 9	38	276	3 19	4	67	1 43	34	209	4 84
6.0-6 9	48	412	5 31	4	77	2 25	44	335	8 17
7.0-7 9	77	545	8 12	2	19	2 45	75	526	13 42
8 0-8 9	87	788	12 18	11	208	4 67	76	579	19 18
9 0-9 9	89	779	16 20	11	158	6 36	78	621	25 37
10 0-10 9	114	923	20 95	9	100	7 43	105	822	33 56
11 0-11 9	103	810	25 13	11	116	8 67	92	694	40 48
12 0-12 9	100	924	29 89	21	302	11 90	79	621	46 67
13 0-13 9	90	882	34 43	17	280	14 89	73	602	52 67
14 0-14 9	95	916	39 16	23	359	18 73	72	557	58 21
15 0-15 9	116	1 029	44 46	17	284	21 76	99	745	65 64
16 0-16 9	73	682	47 97	19	241	24 34	54	440	70 02
17 0-17 9	82	768	51 93	20	329	27 85	62	439	74 39
18 0-18 9	83	883	56 48	20	422	32 36	63	461	78 98
19 0-19 9	72	787	60 54	33	525	37 97	39	262	81 59
20 0-20 9	64	756	64 44	25	471	43 00	39	285	84 43
21 0-21 9	50	664	67 86	22	475	48 07	28	189	86 32
22 0-22 9	48	700	71 46	30	569	54 14	18	131	87 62
23 0 or more	434	5 537	100 00	265	4 295	100 00	169	1 243	100 00

Table 2-192. CUMULATIVE PERCENTAGE DISTRIBUTION OF PREFORMED NIACIN INTAKE VALUES IN MILLIGRAMS FOR PERSONS AGED 35-44 YEARS BY SEX AND RACE FOR INCOME LEVELS UNITED STATES, 1971-74—Con.

Niacin in mg	White male			Black male			White female			Black female		
	Examined persons	Estimated population in thousands	Cumulative percent	Examined persons	Estimated population in thousands	Cumulative percent	Examined persons	Estimated population in thousands	Cumulative percent	Examined persons	Estimated population in thousands	Cumulative percent
	All incomes											
Total	570	9 532	100 00	87	1 005	100 00	1 301	10 095	100 00	334	1 318	100 00
Less than 1 5	–	–	0 00	–	–	0 00	1	2	0 02	1	5	0 40
1 5-1 9	–	–	0 00	–	–	0 00	3	29	0 31	1	5	0 78
2 0-2 4	–	–	0 00	–	–	0 00	1	9	0 40	1	2	0 89
2 5-2 9	–	–	0 00	2	18	1 84	–	–	0 40	2	12	1 80
3 0-3 4	–	–	0 00	–	–	1 84	2	14	0 54	4	7	2 31
3 5-3 9	1	25	0 26	–	–	1 84	5	51	1 04	8	18	3 70
4 0-4 4	–	–	0 26	–	–	1 84	12	62	1 66	10	26	5 71
4 5-4 9	1	15	0 42	1	27	4 50	14	112	2 77	5	19	7 16
5 0-5 9	6	111	1 59	2	10	5 46	32	218	4 93	20	60	11 74
6 0-6 9	4	81	2 43	2	12	6 61	38	301	7 91	25	89	18 46
7 0-7 9	7	114	3 63	1	4	7 05	66	484	12 70	25	104	26 35
8 0-8 9	9	184	5 56	5	59	12 88	66	498	17 64	25	143	37 17
9 0-9 9	11	168	7 32	3	17	14 59	80	656	24 13	22	85	43 64
10 0-10 9	6	65	8 01	4	44	18 97	106	810	32 15	21	85	50 10
11 0-11 9	10	113	9 20	3	13	20 23	93	770	39 78	20	69	55 31
12 0-12 9	22	313	12 48	3	56	25 83	82	646	46 18	14	47	58 86
13 0-13 9	15	221	14 80	2	59	31 72	71	580	51 92	19	105	66 82
14 0-14 9	22	373	18 71	5	40	35 72	77	606	57 93	5	9	67 49
15 0-15 9	19	370	22 59	2	19	37 64	90	684	64 71	17	95	74 73
16 0-16 9	23	275	25 48	1	16	39 22	61	514	69 80	10	38	77 61
17 0-17 9	19	316	28 79	4	68	46 03	59	439	74 15	15	52	81 57
18 0-18 9	22	441	33 41	1	4	46 48	58	435	78 45	8	29	83 79
19 0-19 9	29	506	38 72	7	66	53 03	36	270	81 13	10	41	86 92
20 0-20 9	26	468	43 63	1	5	53 49	37	268	83 79	11	40	89 97
21 0-21 9	22	454	48 40	2	31	56 60	27	197	85 74	7	34	92 53
22 0-22 9	31	533	53 99	1	39	60 45	21	150	87 23	4	8	93 12
23 0 or more	265	4 386	100 00	35	397	100 00	163	1 289	100 00	24	91	100 00
	Income below poverty level[1]											
Total	44	616	100 00	27	308	100 00	121	734	100 00	139	385	100 00
Less than 1 5	–	–	0 00	–	–	0 00	–	–	0 00	–	–	0 00
1 5-1 9	–	–	0 00	–	–	0 00	1	17	2 29	–	–	0 00
2 0-2 4	–	–	0 00	–	–	0 00	–	–	2 29	1	2	0 40
2 5-2 9	–	–	0 00	1	15	4 73	–	–	2 29	1	2	0 83
3 0-3 4	–	–	0 00	–	–	4 73	1	11	3 74	2	3	1 70
3 5-3 9	–	–	0 00	–	–	4 73	1	2	4 07	6	11	4 52
4 0-4 4	–	–	0 00	–	–	4 73	5	19	6 64	4	8	6 48
4 5-4 9	–	–	0 00	–	–	4 73	1	5	7 35	2	14	10 03
5 0-5 9	2	22	3 59	1	5	6 39	4	28	11 15	12	28	17 36
6 0-6 9	1	8	4 97	1	7	8 68	6	20	13 91	12	28	24 58
7 0-7 9	4	74	17 00	1	4	10 13	5	27	17 55	11	32	32 83
8 0-8 9	1	11	18 80	1	7	12 42	9	61	25 90	8	21	38 23
9 0-9 9	1	15	21 22	1	6	14 25	10	59	33 98	9	28	45 54
10 0-10 9	–	–	21 22	1	5	15 96	13	54	41 29	7	15	49 56
11 0-11 9	1	5	21 96	1	5	17 54	8	81	52 38	10	33	58 25
12 0-12 9	1	11	23 67	3	56	35 81	6	42	58 08	8	13	61 51
13 0-13 9	–	–	23 67	–	–	35 81	8	47	64 52	6	20	66 66
14 0-14 9	–	–	23 67	2	19	42 05	5	29	68 45	2	4	67 70
15 0-15 9	3	86	37 54	–	–	42 05	5	37	73 46	3	5	69 00
16 0-16 9	4	34	43 02	1	16	47 19	5	36	78 43	6	21	74 47
17 0-17 9	1	18	45 87	–	–	47 19	6	41	84 00	8	18	79 09
18 0-18 9	1	16	48 44	1	4	48 65	1	3	84 36	4	13	82 49
19 0-19 9	–	–	48 44	2	36	60 43	3	21	87 18	3	9	84 75
20 0-20 9	2	6	49 42	–	–	60 43	4	12	88 78	2	6	86 30
21 0-21 9	1	7	50 54	2	31	70 59	2	16	90 93	3	20	91 46
22 0-22 9	1	7	51 66	–	–	70 59	3	10	92 27	2	3	92 29
23 0 ar more	20	298	100 00	8	91	100 00	9	57	100 00	7	30	100 00
	Income above poverty level[1]											
Total	509	8 591	100 00	52	628	100 00	1 136	9 009	100 00	182	892	100 00
Less than 1 5	–	–	0 00	–	–	0 00	1	2	0 03	1	5	0 58
1 5-1 9	–	–	0 00	–	–	0 00	2	12	0 16	1	5	1 14
2 0-2 4	–	–	0 00	–	–	0 00	1	9	0 26	–	–	1 14
2 5-2 9	–	–	0 00	–	–	0 00	–	–	0 26	1	10	2 30
3 0-3 4	–	–	0 00	–	–	0 00	1	4	0 30	1	2	2 47
3 5-3 9	1	25	0 29	–	–	0 00	4	49	0 84	2	7	3 31
4 0-4 4	–	–	0 29	–	–	0 00	7	44	1 32	6	19	5 43
4 5-4 9	1	15	0 47	1	27	4 27	13	107	2 50	2	2	5 70
5 0-5 9	3	62	1 19	1	4	4 99	27	180	4 49	7	30	9 04
6 0-6 9	3	72	2 04	1	4	5 70	30	266	7 45	13	61	15 85
7 0-7 9	2	19	2 25	–	–	5 70	60	445	12 38	14	72	23 94
8 0-8 9	8	173	4 26	3	36	11 37	57	437	17 23	16	120	37 44
9 0-9 9	9	146	5 97	2	12	13 21	68	575	23 62	10	46	42 57
10 0-10 9	6	65	6 73	2	31	18 22	90	743	31 86	14	70	50 37
11 0-11 9	9	108	7 99	2	8	19 46	80	656	39 15	10	35	54 33
12 0-12 9	21	302	11 51	–	–	19 46	71	577	45 55	6	34	58 15
13 0-13 9	15	221	14 08	2	59	28 88	63	533	51 47	10	69	65 92
14 0-14 9	21	351	18 16	2	9	30 29	70	553	57 61	2	3	66 30
15 0-15 9	15	265	21 24	2	19	33 37	84	645	64 77	14	90	76 44
16 0-16 9	19	241	24 05	–	–	33 37	50	424	69 47	4	17	78 32
17 0-17 9	17	272	27 22	3	58	42 54	53	398	73 89	7	34	82 18
18 0-18 9	20	422	32 13	–	–	42 54	57	432	78 68	4	16	84 00
19 0-19 9	29	506	38 02	4	19	45 59	30	222	81 14	7	33	87 64
20 0-20 9	23	440	43 14	1	5	46 31	32	254	83 96	7	31	91 10
21 0-21 9	21	448	48 35	–	–	46 31	24	175	85 91	4	14	92 65
22 0-22 9	28	500	54 17	1	39	52 48	16	126	87 31	2	5	93 17
23 0 or more	238	3 937	100 00	25	298	100 00	145	1 143	100 00	17	61	100 00

[1]Excludes unknown income

Table 2-193. CUMULATIVE PERCENTAGE DISTRIBUTION OF PREFORMED NIACIN INTAKE VALUES IN MILLIGRAMS FOR PERSONS AGED 45-54 YEARS BY SEX AND RACE FOR INCOME LEVELS UNITED STATES, 1971-74

Niacin in mg	Total			Male			Female		
	Examined persons	Estimated population in thousands	Cumulative percent	Examined persons	Estimated population in thousands	Cumulative percent	Examined persons	Estimated population in thousands	Cumulative percent
	All incomes								
Total	1 601	23 313	100 00	765	11 150	100 00	836	12 163	100 00
Less than 1 5	3	62	0 27	2	41	0 37	1	22	0 18
1 5-1 9	–	–	0 27	–	–	0 37	–	–	0 18
2 0-2 4	5	46	0 46	1	3	0 39	4	43	0 53
2 5-2 9	3	23	0 56	–	–	0 39	3	23	0 72
3 0-3 4	4	40	0 74	–	–	0 39	4	40	1 05
3 5-3 9	14	102	1 17	5	25	0 61	9	77	1 69
4 0-4 4	14	178	1 94	1	3	0 63	13	175	3 13
4 5-4 9	8	63	2 21	2	15	0 77	6	48	3 52
5 0-5 9	30	366	3 77	3	51	1 23	27	315	6 11
6 0-6 9	48	556	6 16	9	55	1 72	39	500	10 22
7 0-7 9	55	768	9 45	12	134	2 92	43	634	15 44
8 0-8 9	69	798	12 87	19	212	4 82	50	585	20 25
9 0-9 9	81	1 105	17 61	13	135	6 04	68	970	28 23
10 0-10 9	78	1 004	21 92	27	341	9 09	51	663	33 68
11 0-11 9	90	1 178	26 97	27	291	11 70	63	887	40 97
12 0-12 9	111	1 556	33 64	45	529	16 45	66	1 027	49 41
13 0-13 9	71	847	37 28	29	312	19 25	42	534	53 80
14 0-14 9	79	1 278	42 76	37	568	24 34	42	711	59 65
15 0-15 9	93	1 398	48 76	48	738	30 96	45	659	65 07
16 0-16 9	66	920	52 70	35	499	35 43	31	421	68 53
17 0-17 9	72	1 145	57 61	36	577	40 61	36	569	73 20
18 0-18 9	52	714	60 68	31	418	44 35	21	296	75 64
19 0-19 9	49	752	63 90	30	405	47 99	19	346	78 48
20 0-20 9	49	774	67 22	28	428	51 83	21	346	81 33
21 0-21 9	54	1 075	71 83	36	669	57 83	18	406	84 66
22 0-22 9	36	537	74 13	25	439	61 76	11	98	85 47
23 0 or more	367	6 031	100 00	264	4 264	100 00	103	1 768	100 00
	Income below poverty level[1]								
Total	193	1 771	100 00	93	832	100 00	100	939	100 00
Less than 1 5	–	–	0 00	–	–	0 00	–	–	0 00
1 5-1 9	–	–	0 00	–	–	0 00	–	–	0 00
2 0-2 4	1	3	0 14	1	3	0 31	–	–	0 00
2 5-2 9	–	–	0 14	–	–	0 31	–	–	0 00
3 0-3 4	1	3	0 34	–	–	0 31	1	3	0 37
3 5-3 9	7	47	3 01	2	10	1 54	5	37	4 31
4 0-4 4	2	8	3 47	–	–	1 54	2	8	5 17
4 5-4 9	2	14	4 24	1	9	2 62	1	5	5 68
5 0-5 9	6	37	6 31	–	–	2 62	6	37	9 57
6 0-6 9	16	164	15 59	6	38	7 24	10	126	22 99
7 0-7 9	13	102	21 35	2	9	8 28	11	93	32 93
8 0-8 9	14	170	30 94	3	50	14 33	11	119	45 65
9 0-9 9	11	72	35 01	3	12	15 73	8	60	52 08
10 0-10 9	10	53	38 01	5	28	19 09	5	25	54 77
11 0-11 9	12	115	44 53	7	64	26 83	5	51	60 20
12 0-12 9	9	152	53 10	4	22	29 50	5	130	73 99
13 0-13 9	11	70	57 05	8	52	35 78	3	18	75 89
14 0-14 9	7	79	61 49	5	57	42 57	2	22	78 24
15 0-15 9	8	54	64 52	7	48	48 36	1	6	78 83
16 0-16 9	9	62	68 01	5	37	52 85	4	25	81 44
17 0-17 9	5	28	69 61	3	19	55 12	2	9	82 44
18 0-18 9	4	57	72 85	2	45	60 55	2	12	83 74
19 0-19 9	5	23	74 17	4	17	62 57	1	7	84 45
20 0-20 9	5	71	78 17	3	39	67 27	2	32	87 82
21 0-21 9	4	32	79 97	3	27	70 52	1	5	88 33
22 0-22 9	2	11	80 58	–	–	70 52	2	11	89 48
23 0 or more	29	344	100 00	19	245	100 00	10	99	100 00
	Income above poverty level[1]								
Total	1 346	20 523	100 00	643	9 909	100 00	703	10 614	100 00
Less than 1 5	3	62	0 30	2	41	0 41	1	22	0 20
1 5-1 9	–	–	0 30	–	–	0 41	–	–	0 20
2 0-2 4	4	43	0 52	–	–	0 41	4	43	0 61
2 5-2 9	3	23	0 63	–	–	0 41	3	23	0 83
3 0-3 4	3	37	0 81	–	–	0 41	3	37	1 17
3 5-3 9	7	55	1 07	3	15	0 56	4	40	1 55
4 0-4 4	12	170	1 90	1	3	0 58	11	167	3 13
4 5-4 9	6	49	2 14	1	6	0 65	5	43	3 53
5 0-5 9	23	300	3 60	2	22	0 87	21	278	6 15
6 0-6 9	30	374	5 42	2	12	0 99	28	361	9 56
7 0-7 9	39	633	8 51	10	125	2 25	29	508	14 35
8 0-8 9	55	628	11 57	16	162	3 89	39	466	18 73
9 0-9 9	67	956	16 23	10	123	5 13	57	833	26 58
10 0-10 9	66	926	20 74	22	313	8 29	44	613	32 35
11 0-11 9	75	1 029	25 75	19	222	10 53	56	807	39 96
12 0-12 9	97	1 321	32 19	40	504	15 62	57	817	47 65
13 0-13 9	56	724	35 71	18	223	17 87	38	501	52 37
14 0-14 9	68	1 180	41 46	29	495	22 86	39	685	58 83
15 0-15 9	83	1 321	47 90	39	667	29 59	44	654	64 99
16 0-16 9	55	833	51 96	28	437	34 00	27	396	68 72
17 0-17 9	65	1 108	57 35	32	552	39 57	33	556	73 95
18 0-18 9	48	657	60 55	29	372	43 33	19	284	76 63
19 0-19 9	41	667	63 80	26	389	47 25	15	278	79 26
20 0-20 9	41	664	67 04	22	350	50 79	19	314	82 21
21 0-21 9	48	1 015	71 98	33	642	57 26	15	373	85 73
22 0-22 9	33	522	74 53	24	435	61 66	9	87	86 55
23 0 or more	318	5 227	100 00	235	3 800	100 00	83	1 428	100 00

Table 2-193 CUMULATIVE PERCENTAGE DISTRIBUTION OF PREFORMED NIACIN INTAKE VALUES IN MILLIGRAMS FOR PERSONS AGED 45-54 YEARS BY SEX AND RACE FOR INCOME LEVELS UNITED STATES, 1971-74—Con.

Niacin in mg	White male			Black male			White female			Black female		
	Examined persons	Estimated population in thousands	Cumulative percent	Examined persons	Estimated population in thousands	Cumulative percent	Examined persons	Estimated population in thousands	Cumulative percent	Examined persons	Estimated population in thousands	Cumulative percent
	All incomes											
Total	628	10 039	100 00	130	1 057	100 00	705	10 879	100 00	126	1 237	100 00
Less than 1 5	2	41	0 41	–	–	0 00	1	22	0 20	–	–	0 00
1 5-1 9	–	–	0 41	–	–	0 00	–	–	0 20	–	–	0 00
2 0-2 4	–	–	0 41	1	3	0 24	3	42	0 58	1	1	0 12
2 5-2 9	–	–	0 41	–	–	0 24	2	17	0 75	1	5	0 56
3 0-3 4	–	–	0 41	–	–	0 24	2	28	1 00	2	12	1 53
3 5 3 9	–	–	0 41	5	25	2 58	3	25	1 23	6	53	5 79
4 0-4 4	–	–	0 41	1	3	2 84	9	110	2 24	4	65	11 08
4 5-4 9	1	6	0 47	1	9	3 69	3	27	2 48	3	21	12 78
5 0-5 9	3	51	0 97	–	–	3 69	23	268	4 95	4	47	16 54
6 0-6 9	1	9	1 06	8	46	8 05	31	430	8 90	8	70	22 19
7 0-7 9	8	104	2 10	3	17	9 68	33	489	13 40	9	134	33 04
8 0-8 9	11	154	3 64	7	56	15 03	42	508	18 08	8	77	39 24
9 0-9 9	11	123	4 86	2	13	16 21	53	802	25 45	15	168	52 85
10 0-10 9	20	300	7 85	6	39	19 87	43	567	30 65	7	76	58 99
11 0 11 9	22	238	10 21	5	53	24 88	59	861	38 57	4	27	61 13
12 0 12 9	34	471	14 90	11	58	30 40	58	934	47 15	8	93	68 61
13 0-13 9	21	254	17 43	7	44	34 52	34	496	51 71	7	35	71 42
14 0 14 9	29	482	22 24	8	85	42 61	39	657	57 75	3	54	75 75
15 0-15 9	43	723	29 44	5	15	44 07	40	632	63 56	4	19	77 25
16 0-16 9	30	460	34 02	5	39	47 77	29	414	67 36	2	7	77 83
17 0-17 9	33	512	39 11	3	65	53 93	29	514	72 09	7	55	82 24
18 0-18 9	28	405	43 15	3	13	55 15	19	266	74 53	2	31	84 73
19 0-19 9	22	345	46 58	8	60	60 87	18	342	77 67	1	4	85 05
20 0-20 9	24	402	50 59	4	26	63 31	20	341	80 81	1	5	85 44
21 0-21 9	32	631	56 88	4	38	66 87	16	376	84 27	2	30	87 82
22 0-22 9	19	375	60 61	4	48	71 41	10	94	85 13	1	4	88 17
23 0 or more	234	3 954	100 00	29	302	100 00	86	1 618	100 00	16	146	100 00
	Income below poverty level[1]											
Total	49	460	100 00	44	372	100 00	54	576	100 00	46	363	100 00
Less than 1 5	–	–	0 00	–	–	0 00	–	–	0 00	–	–	0 00
1 5-1 9	–	–	0 00	–	–	0 00	–	–	0 00	–	–	0 00
2 0-2 4	–	–	0 00	1	3	0 69	–	–	0 00	–	–	0 00
2 5-2 9	–	–	0 00	–	–	0 69	–	–	0 00	–	–	0 00
3 0-3 4	–	–	0 00	–	–	0 69	–	–	0 00	1	3	0 95
3 5-3 9	–	–	0 00	2	10	3 44	2	9	1 63	3	28	8 57
4 0-4 4	–	–	0 00	–	–	3 44	1	5	2 45	1	3	9 49
4 5-4 9	–	–	0 00	1	9	5 86	–	–	2 45	1	5	10 82
5 0-5 9	–	–	0 00	–	–	5 86	5	32	8 04	1	4	12 01
6 0-6 9	–	–	0 00	6	38	16 18	7	86	22 89	3	40	23 16
7 0-7 9	1	5	1 14	1	3	17 09	5	23	26 84	6	71	42 61
8 0-8 9	1	11	3 59	2	39	27 60	5	53	35 99	6	67	61 00
9 0-9 9	2	8	5 41	1	3	28 49	4	39	42 74	4	21	66 93
10 0-10 9	3	16	8 80	2	12	31 81	2	8	44 08	3	17	71 75
11 0-11 9	5	22	13 53	2	43	43 27	4	43	51 60	1	8	73 87
12 0-12 9	2	15	16 85	2	7	45 13	3	104	69 64	2	26	80 91
13 0-13 9	4	31	23 56	4	21	50 87	1	10	71 40	2	8	83 02
14 0-14 9	2	14	26 68	3	42	62 19	1	20	74 90	1	2	83 55
15 0-15 9	4	39	35 23	3	9	64 58	–	–	74 90	1	6	85 07
16 0-16 9	3	30	41 68	2	8	66 64	2	17	77 91	2	7	87 04
17 0-17 9	2	14	44 82	1	5	67 85	2	9	79 55	–	–	87 04
18 0-18 9	2	45	54 65	–	–	67 85	2	12	81 66	–	–	87 04
19 0-19 9	2	8	56 42	2	9	70 17	1	7	82 82	–	–	87 04
20 0-20 9	2	23	61 48	1	16	74 42	2	32	88 32	–	–	87 04
21 0-21 9	2	24	66 63	1	3	75 33	–	–	88 32	1	5	88 34
22 0-22 9	–	–	66 63	–	–	75 33	1	6	89 45	1	4	89 54
23 0 or more	12	153	100 00	7	92	100 00	4	61	100 00	6	38	100 00
	Income above poverty level[1]											
Total	555	9 218	100 00	82	652	100 00	624	9 784	100 00	75	795	100 00
Less than 1 5	2	41	0 44	–	–	0 00	1	22	0 22	–	–	0 00
1 5-1 9	–	–	0 44	–	–	0 00	–	–	0 22	–	–	0 00
2 0-2 4	–	–	0 44	–	–	0 00	3	42	0 65	1	1	0 18
2 5-2 9	–	–	0 44	–	–	0 00	2	17	0 83	1	5	0 87
3 0-3 4	–	–	0 44	–	–	0 00	2	28	1 12	1	9	1 94
3 5-3 9	–	–	0 44	3	15	2 22	1	15	1 27	3	25	5 10
4 0-4 4	–	–	0 44	1	3	2 63	8	105	2 34	3	62	12 91
4 5-4 9	1	6	0 51	–	–	2 63	3	27	2 62	2	16	14 96
5 0-5 9	2	22	0 74	–	–	2 63	18	236	5 03	3	42	20 27
6 0-6 9	1	9	0 84	1	3	3 14	23	332	8 42	5	29	23 98
7 0-7 9	7	99	1 92	2	14	5 27	26	445	12 97	3	64	31 99
8 0-8 9	10	142	3 47	5	17	7 93	37	456	17 62	2	10	33 24
9 0-9 9	9	114	4 70	1	9	9 35	46	686	24 64	11	147	51 73
10 0-10 9	17	285	7 79	4	26	13 38	39	534	30 09	4	58	59 08
11 0-11 9	16	212	10 09	3	10	14 96	53	788	38 15	3	19	61 45
12 0-12 9	31	453	15 00	9	51	22 83	52	784	46 16	5	33	65 57
13 0-13 9	15	201	17 18	3	22	26 23	32	470	50 96	5	27	68 98
14 0-14 9	25	454	22 11	4	40	32 39	37	634	57 44	2	52	75 47
15 0-15 9	37	661	29 28	2	7	33 39	40	632	63 90	3	13	77 12
16 0-16 9	26	427	33 90	2	10	34 96	27	396	67 95	–	–	77 12
17 0-17 9	30	492	39 24	2	61	44 24	27	505	73 11	6	51	83 53
18 0-18 9	26	359	43 14	3	13	46 22	17	253	75 70	2	31	87 40
19 0-19 9	20	337	46 79	6	52	54 15	14	274	78 51	1	4	87 90
20 0-20 9	19	340	50 48	3	10	55 69	18	309	81 67	1	5	88 50
21 0-21 9	30	608	57 07	3	34	60 93	15	373	85 48	–	–	88 50
22 0-22 9	18	371	61 10	4	48	68 29	9	87	86 37	–	–	88 50
23 0 or more	213	3 585	100 00	21	207	100 00	74	1 333	100 00	8	91	100 00

[1]Excludes unknown income

Table 2-194. CUMULATIVE PERCENTAGE DISTRIBUTION OF PREFORMED NIACIN INTAKE VALUES IN MILLIGRAMS FOR PERSONS AGED 55-64 YEARS BY SEX AND RACE FOR INCOME LEVELS UNITED STATES, 1971-74

Niacin in mg	Total			Male			Female		
	Examined persons	Estimated population in thousands	Cumulative percent	Examined persons	Estimated population in thousands	Cumulative percent	Examined persons	Estimated population in thousands	Cumulative percent
	All incomes								
Total	1 267	19 049	100 00	597	8 997	100 00	670	10 052	100 00
Less than 1 5	2	7	0 04	–	–	0 00	2	7	0 07
1 5-1 9	3	19	0 14	2	15	0 16	1	4	0 11
2 0-2 4	5	81	0 56	1	16	0 34	4	65	0 76
2 5-2 9	6	90	1 03	1	18	0 54	5	72	1 47
3 0-3 4	5	45	1 27	–	–	0 54	5	45	1 92
3 5-3 9	5	37	1 46	3	28	0 86	2	8	2 00
4 0-4 4	12	187	2 44	2	24	1 13	10	163	3 62
4 5-4 9	16	149	3 23	5	45	1 62	11	104	4 66
5 0-5 9	46	675	6 77	12	210	3 96	34	465	9 28
6 0-6 9	37	481	9 29	5	111	5 20	32	369	12 96
7 0-7 9	51	662	12 77	11	150	6 86	40	513	18 06
8 0-8 9	73	884	17 41	13	117	8 16	60	766	25 68
9 0-9 9	84	1 054	22 94	32	407	12 69	52	646	32 11
10 0-10 9	78	1 177	29 12	26	357	16 66	52	821	40 28
11 0-11 9	72	1 056	34 66	25	368	20 75	47	688	47 12
12 0-12 9	97	1 471	42 38	41	589	27 30	56	882	55 89
13 0-13 9	58	1 060	47 95	24	360	31 30	34	700	62 85
14 0-14 9	53	799	52 14	25	397	35 72	28	401	66 85
15 0-15 9	61	1 000	57 40	29	419	40 37	32	581	72 63
16 0-16 9	51	848	61 85	26	470	45 60	25	378	76 39
17 0-17 9	49	895	66 54	22	348	49 46	27	547	81 83
18 0-18 9	56	857	71 04	34	494	54 96	22	363	85 44
19 0-19 9	39	599	74 19	30	443	59 88	9	156	86 99
20 0-20 9	40	573	77 20	24	309	63 32	16	264	89 62
21 0-21 9	26	334	78 95	17	246	66 05	9	88	90 50
22 0-22 9	33	566	81 92	23	397	70 46	10	169	92 18
23 0 or more	209	3 444	100 00	164	2 658	100 00	45	786	100 00
	Income below poverty level[1]								
Total	196	2 191	100 00	90	1 030	100 00	106	1 161	100 00
Less than 1 5	2	7	0 31	–	–	0 00	2	7	0 59
1 5-1 9	2	15	0 98	2	15	1 42	–	–	0 59
2 0-2 4	2	36	2 63	–	–	1 42	2	36	3 70
2 5-2 9	4	62	5 47	1	18	3 20	3	44	7 48
3 0-3 4	2	31	6 87	–	–	3 20	2	31	10 12
3 5-3 9	2	14	7 51	1	11	4 23	1	4	10 42
4 0-4 4	3	27	8 76	–	–	4 23	3	27	12 78
4 5-4 9	7	57	11 34	3	32	7 37	4	24	14 86
5 0-5 9	10	149	18 15	5	104	17 50	5	45	18 72
6 0-6 9	12	122	23 73	–	–	17 50	12	122	29 26
7 0-7 9	9	118	29 10	3	62	23 53	6	55	34 04
8 0-8 9	14	149	35 89	5	35	26 95	9	114	43 82
9 0-9 9	18	151	42 79	9	97	36 39	9	54	48 47
10 0-10 9	17	227	53 16	8	85	44 63	9	142	60 72
11 0-11 9	11	110	58 18	2	34	47 93	9	76	67 27
12 0-12 9	16	219	68 18	6	65	54 24	10	154	80 55
13 0-13 9	9	101	72 80	5	58	59 86	4	43	84 28
14 0-14 9	3	69	75 93	2	66	66 26	1	3	84 51
15 0-15 9	6	28	77 21	3	11	67 31	3	17	85 99
16 0-16 9	2	52	79 59	–	–	67 31	2	52	90 48
17 0-17 9	4	36	81 22	2	14	68 64	2	22	92 38
18 0-18 9	6	82	84 97	4	41	72 62	2	41	95 93
19 0-19 9	7	96	89 35	6	88	81 18	1	8	96 60
20 0-20 9	3	19	90 22	3	19	83 02	–	–	96 60
21 0-21 9	3	22	91 21	2	19	84 85	1	3	96 85
22 0-22 9	3	35	92 82	2	26	87 39	1	9	97 63
23 0 or more	19	157	100 00	16	130	100 00	3	27	100 00
	Income above poverty level[1]								
Total	1 005	15 783	100 00	476	7 482	100 00	529	8 300	100 00
Less than 1 5	–	–	0 00	–	–	0 00	–	–	0 00
1 5-1 9	1	4	0 03	–	–	0 00	1	4	0 05
2 0-2 4	3	45	0 31	1	16	0 21	2	29	0 40
2 5-2 9	2	28	0 49	–	–	0 21	2	28	0 74
3 0-3 4	3	14	0 58	–	–	0 21	3	14	0 91
3 5-3 9	3	22	0 72	2	18	0 45	1	5	0 96
4 0-4 4	8	138	1 60	1	3	0 49	7	135	2 60
4 5-4 9	9	93	2 18	2	12	0 65	7	80	3 56
5 0-5 9	34	496	5 33	7	106	2 07	27	391	8 27
6 0-6 9	22	342	7 49	4	108	3 52	18	233	11 07
7 0-7 9	36	504	10 69	6	76	4 53	30	428	16 24
8 0-8 9	55	695	15 09	8	82	5 62	47	613	23 62
9 0-9 9	61	811	20 22	20	259	9 08	41	552	30 27
10 0-10 9	57	876	25 77	17	248	12 39	40	628	37 83
11 0-11 9	60	921	31 60	22	309	16 52	38	612	45 20
12 0-12 9	77	1 195	39 18	31	468	22 77	46	728	53 97
13 0-13 9	47	850	44 56	18	294	26 70	29	556	60 66
14 0-14 9	48	701	49 01	23	331	31 13	25	370	65 12
15 0-15 9	53	939	54 96	24	375	36 15	29	564	71 91
16 0-16 9	49	796	60 00	26	470	42 43	23	326	75 84
17 0-17 9	42	817	65 18	19	308	46 55	23	509	81 98
18 0-18 9	44	688	69 54	28	431	52 31	16	257	85 07
19 0-19 9	32	503	72 72	24	355	57 05	8	148	86 85
20 0-20 9	34	460	75 64	20	246	60 34	14	214	89 43
21 0-21 9	22	295	77 51	15	227	63 38	7	68	90 25
22 0-22 9	29	526	80 85	21	371	68 33	8	155	92 13
23 0 or more	174	3 023	100 00	137	2 370	100 00	37	654	100 00

Table 2-194. CUMULATIVE PERCENTAGE DISTRIBUTION OF PREFORMED NIACIN INTAKE VALUES IN MILLIGRAMS FOR PERSONS AGED 55-64 YEARS BY SEX AND RACE FOR INCOME LEVELS UNITED STATES, 1971-74—Con.

Niacin in mg	White male			Black male			White female			Black female		
	Examined persons	Estimated population in thousands	Cumulative percent	Examined persons	Estimated population in thousands	Cumulative percent	Examined persons	Estimated population in thousands	Cumulative percent	Examined persons	Estimated population in thousands	Cumulative percent
	All incomes											
Total	504	8 200	100 00	85	703	100 00	552	9 112	100 00	115	871	100 00
Less than 1 5	–	–	0 00	–	–	0 00	–	–	0 00	2	7	0 79
1 5-1 9	1	11	0 14	1	3	0 45	–	–	0 00	1	4	1 30
2 0-2 4	1	16	0 33	–	–	0 45	2	37	0 41	1	3	1 60
2 5-2 9	1	18	0 56	–	–	0 45	1	22	0 65	4	50	7 29
3 0-3 4	–	–	0 56	–	–	0 45	4	38	1 07	1	7	8 04
3 5-3 9	2	18	0 77	1	11	1 95	1	5	1 13	1	4	8 45
4 0-4 4	2	24	1 07	–	–	1 95	7	151	2 79	3	11	9 76
4 5-4 9	3	37	1 52	2	8	3 08	7	87	3 74	4	17	11 77
5 0-5 9	10	197	3 93	2	13	4 89	23	389	8 01	11	76	20 45
6 0-6 9	3	99	5 13	2	12	6 65	25	328	11 61	7	42	25 26
7 0-7 9	8	90	6 23	3	59	15 11	33	456	16 61	7	57	31 76
8 0-8 9	8	92	7 36	5	25	18 63	49	682	24 10	10	65	39 28
9 0-9 9	23	331	11 40	8	71	28 76	41	585	30 52	11	61	46 28
10 0 10 9	24	348	15 65	2	8	29 96	44	730	38 54	8	90	56 63
11 0-11 9	22	336	19 74	3	32	34 51	40	597	45 08	7	91	67 07
12 0-12 9	31	528	26 18	8	50	41 70	51	853	54 45	5	28	70 30
13 0 13 9	20	335	30 27	4	25	45 21	28	645	61 52	6	56	76 70
14 0 14 9	23	363	34 70	2	34	50 09	26	395	65 86	2	6	77 42
15 0-15 9	24	400	39 58	5	19	52 80	27	531	71 68	5	51	83 24
16 0-16 9	23	412	44 61	2	49	59 84	20	325	75 25	5	53	89 36
17 0-17 9	22	348	48 85	–	–	59 84	23	511	80 86	4	36	93 44
18 0-18 9	29	457	54 42	4	36	64 90	20	357	84 78	2	6	94 08
19 0-19 9	27	430	59 66	3	14	66 85	9	156	86 49	–	–	94 08
20 0-20 9	19	282	63 09	5	27	70 73	15	240	89 12	–	–	94 08
21 0-21 9	14	236	65 97	2	7	71 76	7	75	89 95	2	13	95 51
22 0-22 9	22	392	70 75	1	5	72 45	9	147	91 56	1	22	98 08
23 0 or more	142	2 398	100 00	20	194	100 00	40	769	100 00	5	17	100 00
	Income below poverty level[1]											
Total	62	862	100 00	28	167	100 00	63	806	100 00	42	330	100 00
Less than 1 5	–	–	0 00	–	–	0 00	–	–	0 00	2	7	2 08
1 5-1 9	1	11	1 33	1	3	1 89	–	–	0 00	–	–	2 08
2 0-2 4	–	–	1 33	–	–	1 89	1	11	1 39	–	–	2 08
2 5-2 9	1	18	3 46	–	–	1 89	–	–	1 39	3	44	15 38
3 0-3 4	–	–	3 46	–	–	1 89	2	31	5 19	–	–	15 38
3 5-3 9	–	–	3 46	1	11	8 19	–	–	5 19	1	4	16 45
4 0-4 4	–	–	3 46	–	–	8 19	1	19	7 61	2	8	18 84
4 5-4 9	2	27	6 62	1	5	11 22	1	11	9 00	3	13	22 77
5 0-5 9	5	104	18 72	–	–	11 22	3	30	12 71	2	15	27 28
6 0-6 9	–	–	18 72	–	–	11 22	9	108	26 08	3	15	31 69
7 0-7 9	2	32	22 38	1	31	29 46	3	14	27 76	3	42	44 41
8 0-8 9	3	22	24 90	2	13	37 51	7	106	40 88	2	8	46 75
9 0-9 9	6	84	34 62	3	13	45 53	5	33	44 93	4	21	53 22
10 0-10 9	7	80	43 87	1	5	48 55	5	92	56 34	4	50	68 47
11 0-11 9	2	34	47 80	–	–	48 55	6	50	62 58	3	26	76 26
12 0-12 9	3	53	53 99	3	12	55 53	7	135	79 27	3	20	82 19
13 0-13 9	4	49	59 72	1	8	60 57	3	40	84 21	1	4	83 27
14 0-14 9	2	66	67 36	–	–	60 57	–	–	84 21	1	3	84 09
15 0-15 9	2	8	68 32	1	2	62 05	1	5	84 85	2	12	87 73
16 0-16 9	–	–	68 32	–	–	62 05	1	21	87 50	1	31	97 05
17 0-17 9	2	14	69 91	–	–	62 05	1	15	89 38	1	7	99 13
18 0-18 9	2	32	73 66	2	9	67 24	2	41	94 49	–	–	99 13
19 0-19 9	4	78	82 72	2	10	73 30	1	8	95 46	–	–	99 13
20 0-20 9	1	5	83 33	2	14	81 43	–	–	95 46	–	–	99 13
21 0-21 9	1	14	84 94	1	5	84 36	–	–	95 46	1	3	100 00
22 0-22 9	1	21	87 42	1	5	87 28	1	9	96 59	–	–	100 00
23 0 or more	11	109	100 00	5	21	100 00	3	27	100 00	–	–	100 00
	Income above poverty level[1]											
Total	421	6 955	100 00	48	435	100 00	460	7 746	100 00	67	511	100 00
Less than 1 5	–	–	0 00	–	–	0 00	–	–	0 00	–	–	0 00
1 5-1 9	–	–	0 00	–	–	0 00	–	–	0 00	1	4	0 87
2 0-2 4	1	16	0 23	–	–	0 00	1	26	0 34	1	3	1 38
2 5-2 9	–	–	0 23	–	–	0 00	1	22	0 62	1	6	2 51
3 0-3 4	–	–	0 23	–	–	0 00	2	8	0 72	1	7	3 78
3 5-3 9	2	18	0 48	–	–	0 00	1	5	0 78	–	–	3 78
4 0-4 4	1	3	0 52	–	–	0 00	6	132	2 49	1	4	4 48
4 5-4 9	1	10	0 66	1	3	0 66	6	76	3 46	1	4	5 36
5 0-5 9	5	93	2 00	2	13	3 58	19	333	7 76	8	57	16 60
6 0-6 9	3	99	3 42	1	10	5 79	15	216	10 55	3	17	19 90
7 0-7 9	5	54	4 19	1	22	10 87	27	418	15 95	3	10	21 91
8 0-8 9	5	71	5 21	3	11	13 46	39	541	22 93	7	53	32 33
9 0-9 9	17	247	8 76	2	6	14 88	34	512	29 55	7	40	40 09
10 0-10 9	16	244	12 27	1	3	15 65	37	592	37 19	3	36	47 13
11 0-11 9	20	302	16 62	2	7	17 27	34	546	44 24	4	65	59 89
12 0-12 9	26	424	22 72	4	35	25 42	44	719	53 52	2	9	61 58
13 0-13 9	16	286	26 83	2	8	27 34	24	504	60 03	5	52	71 79
14 0-14 9	21	297	31 10	2	34	35 22	24	366	64 75	1	4	72 49
15 0-15 9	20	359	36 25	4	17	39 03	26	525	71 54	3	39	80 05
16 0-16 9	23	412	42 18	2	49	50 40	19	303	75 46	4	23	84 47
17 0-17 9	19	308	46 62	–	–	50 40	20	480	81 66	3	29	90 08
18 0-18 9	25	402	52 40	2	27	56 57	14	251	84 90	2	6	91 16
19 0-19 9	23	351	57 45	1	4	57 39	8	148	86 81	–	–	91 16
20 0-20 9	17	232	60 79	3	14	60 53	13	190	89 26	–	–	91 16
21 0-21 9	13	222	63 98	1	2	61 06	6	58	90 01	1	10	93 05
22 0-22 9	21	371	69 32	–	–	61 06	7	133	91 73	1	22	97 43
23 0 or more	121	2 134	100 00	14	169	100 00	33	640	100 00	4	13	100 00

[1]Excludes unknown income

Table 2-195. CUMULATIVE PERCENTAGE DISTRIBUTION OF PREFORMED NIACIN INTAKE VALUES IN MILLIGRAMS FOR PERSONS AGED 65 YEARS AND OVER BY SEX AND RACE FOR INCOME LEVELS UNITED STATES, 1971-74

Niacin in mg	Total			Male			Female		
	Examined persons	Estimated population in thousands	Cumulative percent	Examined persons	Estimated population in thousands	Cumulative percent	Examined persons	Estimated population in thousands	Cumulative percent
	All incomes								
Total	3 479	12 774	100 00	1 657	5 496	100 00	1 822	7 277	100 00
Less than 1 5	9	26	0 21	2	12	0 22	7	14	0 20
1 5-1 9	6	18	0 35	–	–	0 22	6	18	0 45
2 0-2 4	7	15	0 47	1	6	0 33	6	9	0 57
2 5-2 9	16	40	0 78	4	8	0 48	12	32	1 02
3 0-3 4	22	53	1 20	8	12	0 70	14	41	1 58
3 5-3 9	36	112	2 08	11	30	1 24	25	82	2 71
4 0-4 4	38	139	3 17	7	14	1 50	31	125	4 43
4 5-4 9	69	194	4 69	20	35	2 14	49	159	6 61
5 0-5 9	165	527	8 81	47	97	3 89	118	430	12 52
6 0-6 9	173	551	13 13	56	152	6 67	117	399	18 01
7 0-7 9	216	711	18 69	82	218	10 63	134	493	24 78
8 0-8 9	227	814	25 06	82	233	14 88	145	581	32 76
9 0-9 9	246	886	32 00	81	247	19 38	165	639	41 54
10 0-10 9	258	898	39 03	102	334	25 46	156	564	49 29
11 0-11 9	240	894	46 04	111	361	32 02	129	534	56 62
12 0-12 9	235	940	53 40	113	414	39 55	122	526	63 86
13 0-13 9	206	895	60 40	100	359	46 08	106	536	71 22
14 0-14 9	184	686	65 77	94	301	51 56	90	385	76 51
15 0-15 9	164	591	70 40	95	339	57 72	69	252	79 97
16 0-16 9	141	553	74 73	76	267	62 58	65	287	83 90
17 0-17 9	121	479	78 48	81	321	68 41	40	159	86 08
18 0-18 9	111	449	82 00	67	245	72 88	44	204	88 89
19 0-19 9	95	370	84 89	61	205	76 60	34	165	91 16
20 0-20 9	63	268	86 99	45	177	79 82	18	90	92 40
21 0-21 9	65	258	89 01	40	158	82 70	25	10	93 77
22 0-22 9	50	180	90 42	32	108	84 66	18	73	94 77
23 0 or more	316	1 224	100 00	239	843	100 00	77	381	100 00
	Income below poverty level[1]								
Total	816	2 259	100 00	335	787	100 00	481	1 472	100 00
Less than 1 5	5	17	0 76	2	12	1 56	3	5	0 34
1 5-1 9	3	11	1 24	–	–	1 56	3	11	1 07
2 0-2 4	4	5	1 48	–	–	1 56	4	5	1 43
2 5-2 9	5	9	1 86	2	2	1 81	3	7	1 88
3 0-3 4	11	23	2 87	5	8	2 79	6	15	2 91
3 5-3 9	16	52	5 18	5	17	4 94	11	35	5 31
4 0-4 4	18	59	7 79	4	6	5 71	14	53	8 90
4 5-4 9	38	95	11 99	11	17	7 87	27	78	14 19
5 0-5 9	54	128	17 66	18	30	11 68	36	98	20 85
6 0-6 9	66	142	23 94	17	26	15 02	49	116	28 72
7 0-7 9	68	168	31 39	24	46	20 90	44	122	36 99
8 0-8 9	61	190	39 80	25	66	29 29	36	124	45 42
9 0-9 9	60	156	46 70	19	42	34 57	41	114	53 18
10 0-10 9	51	143	53 02	21	54	41 41	30	89	59 23
11 0-11 9	65	191	61 48	30	66	49 75	35	125	67 76
12 0-12 9	33	109	66 31	16	45	55 48	17	64	72 10
13 0-13 9	35	88	70 22	16	30	59 29	19	58	76 07
14 0-14 9	39	91	74 26	23	46	65 13	16	45	79 14
15 0-15 9	27	74	77 54	12	26	68 39	15	48	82 44
16 0-16 9	19	70	80 65	7	26	71 71	12	44	85 42
17 0-17 9	22	63	83 44	11	36	76 25	11	27	87 29
18 0-18 9	13	41	85 27	7	29	79 95	6	12	88 11
19 0-19 9	20	80	88 80	13	31	83 84	7	49	91 45
20 0-20 9	13	54	91 19	5	14	85 64	8	40	94 15
21 0-21 9	11	28	92 41	5	15	87 53	6	13	95 02
22 0-22 9	3	5	92 62	1	1	87 60	2	4	95 30
23 0 or more	56	167	100 00	36	98	100 00	20	69	100 00
	Income above poverty level[1]								
Total	2 503	9 872	100 00	1 242	4 438	100 00	1 261	5 433	100 00
Less than 1 5	4	9	0 09	–	–	0 00	4	9	0 17
1 5-1 9	2	6	0 15	–	–	0 00	2	6	0 27
2 0-2 4	1	3	0 18	–	–	0 00	1	3	0 33
2 5-2 9	11	32	0 50	2	6	0 13	9	26	0 80
3 0-3 4	10	29	0 79	3	4	0 23	7	24	1 25
3 5-3 9	19	59	1 39	5	12	0 51	14	47	2 11
4 0-4 4	20	80	2 20	3	8	0 69	17	72	3 44
4 5-4 9	25	84	3 05	6	9	0 89	19	75	4 82
5 0-5 9	107	379	6 89	28	65	2 36	79	313	10 59
6 0-6 9	98	366	10 60	38	120	5 05	60	246	15 13
7 0-7 9	134	500	15 66	53	158	8 60	81	342	21 42
8 0-8 9	157	599	21 72	51	150	11 98	106	449	29 68
9 0-9 9	176	691	28 73	59	199	16 46	117	493	38 75
10 0-10 9	197	722	36 04	80	279	22 75	117	443	46 90
11 0-11 9	162	640	42 52	75	276	28 97	87	364	53 59
12 0-12 9	193	805	50 68	92	354	36 94	101	452	61 91
13 0-13 9	161	748	58 26	79	314	44 01	82	434	69 90
14 0-14 9	140	581	64 15	68	247	49 58	72	334	76 05
15 0-15 9	129	488	69 09	78	295	56 22	51	193	79 60
16 0-16 9	115	455	73 70	64	224	61 28	51	231	83 86
17 0-17 9	94	389	77 64	67	271	67 38	27	118	86 02
18 0-18 9	92	360	81 28	56	190	71 67	36	169	89 13
19 0-19 9	71	277	84 09	46	167	75 43	25	110	91 16
20 0-20 9	49	206	86 18	40	163	79 10	9	43	91 95
21 0-21 9	51	220	88 40	33	135	82 13	18	85	93 52
22 0-22 9	43	162	90 05	28	99	84 36	15	64	94 70
23 0 or more	242	982	100 00	188	694	100 00	54	288	100 00

Table 2-195. CUMULATIVE PERCENTAGE DISTRIBUTION OF PREFORMED NIACIN INTAKE VALUES IN MILLIGRAMS FOR PERSONS AGED 65 YEARS AND OVER BY SEX AND RACE FOR INCOME LEVELS UNITED STATES, 1971-74—Con.

Niacin in mg	White male			Black male			White female			Black female		
	Examined persons	Estimated population in thousands	Cumulative percent	Examined persons	Estimated population in thousands	Cumulative percent	Examined persons	Estimated population in thousands	Cumulative percent	Examined persons	Estimated population in thousands	Cumulative percent
	All incomes											
Total	1 344	4 970	100 00	294	486	100 00	1 496	6 603	100 00	318	652	100 00
Less than 1 5	1	12	0 23	1	1	0 14	1	1	0 01	6	13	2 06
1 5-1 9	—	—	0 23	—	—	0 14	2	6	0 10	4	12	3 93
2 0-2 4	1	6	0 36	—	—	0 14	3	6	0 19	3	3	4 44
2 5-2 9	3	7	0 50	1	1	0 30	7	19	0 48	5	13	6 45
3 0-3 4	2	2	0 55	5	7	1 65	10	36	1 03	4	5	7 16
3 5-3 9	5	25	1 05	6	5	2 75	15	63	1 99	9	15	9 40
4 0-4 4	6	13	1 31	1	1	2 86	24	117	3 77	7	8	10 60
4 5-4 9	6	17	1 65	13	17	6 37	32	121	5 60	17	38	16 46
5 0-5 9	26	68	3 01	21	29	12 33	83	369	11 19	35	61	25 81
6 0-6 9	40	125	5 53	16	27	17 92	93	350	16 49	24	49	33 36
7 0-7 9	59	185	9 25	23	33	24 74	98	418	22 82	35	71	44 23
8 0-8 9	59	169	12 65	22	59	36 88	122	545	31 07	23	35	49 66
9 0-9 9	60	216	16 99	20	31	43 24	130	578	39 82	34	60	58 93
10 0-10 9	75	295	22 92	25	35	50 40	136	527	47 80	17	28	63 25
11 0-11 9	90	328	29 52	21	33	57 15	115	499	55 35	13	34	68 49
12 0-12 9	100	385	37 27	13	29	63 05	105	478	62 59	17	48	75 92
13 0-13 9	83	328	43 88	14	24	68 00	96	508	70 28	10	28	80 23
14 0-14 9	79	286	49 63	13	14	70 96	78	354	75 65	11	27	84 41
15 0-15 9	79	305	55 76	15	31	77 38	57	235	79 21	12	17	86 98
16 0-16 9	71	263	61 05	5	4	78 16	56	263	83 19	9	24	90 61
17 0-17 9	73	302	67 13	7	16	81 47	36	155	85 53	4	4	91 25
18 0-18 9	61	236	71 88	6	10	83 47	39	199	88 54	5	5	92 06
19 0-19 9	55	189	75 69	4	11	85 73	33	164	91 02	1	1	92 22
20 0-20 9	43	176	79 22	2	1	86 04	16	81	92 24	2	10	93 75
21 0-21 9	37	155	82 33	3	4	86 77	21	88	93 58	4	11	95 50
22 0-22 9	27	99	84 32	5	9	88 59	17	72	94 66	1	1	95 63
23 0 or more	203	779	100 00	32	55	100 00	71	352	100 00	6	28	100 00
	Income below poverty level[1]											
Total	204	595	100 00	128	186	100 00	321	1 165	100 00	158	300	100 00
Less than 1 5	1	12	1 95	1	1	0 36	—	—	0 00	3	5	1 65
1 5-1 9	—	—	1 95	—	—	0 36	1	1	0 13	2	9	4 75
2 0-2 4	—	—	1 95	—	—	0 36	2	3	0 37	2	2	5 58
2 5-2 9	2	2	2 29	—	—	0 36	1	3	0 64	2	4	6 75
3 0-3 4	1	1	2 53	3	3	2 04	4	12	1 70	2	3	7 69
3 5-3 9	2	14	4 91	3	3	3 54	6	27	3 99	4	4	9 17
4 0-4 4	3	6	5 84	1	1	3 82	8	46	7 98	6	6	11 32
4 5-4 9	1	3	6 27	10	14	11 58	14	47	12 00	13	31	21 65
5 0-5 9	6	14	8 68	12	16	20 00	23	84	19 22	13	14	26 27
6 0-6 9	9	18	11 72	8	8	24 39	34	95	27 38	15	21	33 19
7 0-7 9	15	37	17 91	9	9	29 46	22	77	34 01	22	45	48 06
8 0-8 9	19	44	25 34	6	22	41 22	28	110	43 47	8	14	52 68
9 0-9 9	11	30	30 29	8	12	47 71	27	91	51 31	14	23	60 26
10 0-10 9	12	40	37 10	9	13	54 85	24	75	57 71	6	15	65 14
11 0-11 9	20	57	46 64	10	9	59 63	28	111	67 20	7	15	70 11
12 0-12 9	12	35	52 57	4	10	64 89	12	45	71 04	5	19	76 55
13 0-13 9	10	24	56 67	6	6	67 87	14	43	74 73	5	15	81 64
14 0-14 9	15	37	62 88	8	9	72 74	10	32	77 49	5	10	85 06
15 0-15 9	4	10	64 59	8	15	81 07	8	41	80 98	7	8	87 66
16 0-16 9	6	25	68 86	1	1	81 45	8	33	83 78	4	11	91 46
17 0-17 9	7	26	73 25	3	7	85 47	9	25	85 92	2	2	92 29
18 0-18 9	5	26	77 54	2	4	87 41	3	10	86 74	3	3	93 15
19 0-19 9	10	27	82 10	2	3	88 90	7	49	90 96	—	—	93 15
20 0-20 9	4	13	84 35	1	1	89 32	7	38	94 25	1	1	93 62
21 0-21 9	4	14	86 72	1	1	89 75	4	11	95 16	2	2	94 33
22 0-22 9	1	1	86 81	—	—	89 75	1	3	95 44	1	1	94 61
23 0 or more	24	79	100 00	12	19	100 00	16	53	100 00	4	16	100 00
	Income above poverty level[1]											
Total	1 077	4 127	100 00	149	277	100 00	1 113	5,120	100 00	142	298	100 00
Less than 1 5	—	—	0 00	—	—	0 00	1	1	0 02	3	8	2 85
1 5-1 9	—	—	0 00	—	—	0 00	1	5	0 11	1	1	3 18
2 0-2 4	—	—	0 00	—	—	0 00	1	3	0 16	—	—	3 18
2 5-2 9	1	5	0 13	1	1	0 28	6	16	0 48	3	10	6 39
3 0-3 4	1	1	0 15	2	3	1 52	5	23	0 92	2	2	7 01
3 5-3 9	3	11	0 40	2	2	2 18	9	36	1 63	5	10	10 42
4 0-4 4	3	8	0 59	—	—	2 18	16	71	3 01	1	1	10 90
4 5-4 9	4	7	0 76	1	1	2 42	17	72	4 42	2	3	11 96
5 0-5 9	20	53	2 05	8	12	6 72	58	272	9 73	21	42	25 90
6 0-6 9	30	101	4 49	8	19	13 60	55	237	14 36	5	10	29 11
7 0-7 9	42	140	7 87	11	18	20 11	71	319	20 58	9	19	35 60
8 0-8 9	36	115	10 65	14	30	30 88	91	427	28 93	15	22	42 82
9 0-9 9	48	181	15 05	10	17	36 88	97	455	37 82	19	37	55 15
10 0-10 9	62	253	21 18	16	22	44 67	103	420	46 02	11	14	59 70
11 0-11 9	65	253	27 31	10	23	53 06	80	343	52 72	6	19	66 14
12 0-12 9	84	335	35 43	8	18	59 67	90	429	61 11	11	22	73 67
13 0-13 9	68	289	42 44	8	19	66 37	77	422	69 34	5	13	77 99
14 0-14 9	61	241	48 27	5	5	68 31	67	318	75 55	5	16	83 39
15 0-15 9	71	277	54 98	6	15	73 72	46	184	79 15	5	9	86 41
16 0-16 9	62	223	60 37	2	2	74 31	47	225	83 54	4	6	88 55
17 0-17 9	63	262	66 72	4	9	77 43	25	116	85 80	2	2	89 10
18 0-18 9	52	184	71 19	4	6	79 65	35	168	89 08	1	1	89 53
19 0-19 9	43	155	74 94	2	8	82 63	24	109	91 21	1	1	89 89
20 0-20 9	39	162	78 88	1	1	82 88	8	34	91 88	1	9	92 75
21 0-21 9	31	132	82 07	2	3	83 88	16	76	93 37	2	9	95 86
22 0-22 9	23	90	84 24	5	9	87 09	15	64	94 61	—	—	95 86
23 0 or more	165	650	100 00	19	36	100 00	52	276	100 00	2	12	100 00

[1]Excludes unknown income

Table 2-196. CUMULATIVE PERCENTAGE DISTRIBUTION OF PREFORMED NIACIN INTAKE VALUES IN MILLIGRAMS PER 1,000 CALORIES FOR PERSONS AGED 1 YEAR BY SEX AND RACE FOR INCOME LEVELS UNITED STATES, 1971-74

Niacin in mg per 1 000 cal	Total			Male			Female		
	Examined persons	Estimated population in thousands	Cumulative percent	Examined persons	Estimated population in thousands	Cumulative percent	Examined persons	Estimated population in thousands	Cumulative percent
	All incomes								
Total	553	3 313	100 00	286	1 693	100 00	267	1 620	100 00
Less than 1 5	2	5	0 15	1	4	0 22	1	1	0 08
1 5-1 9	4	22	0 83	1	8	0 71	3	14	0 94
2 0-2 4	4	30	1 73	2	10	1 31	2	20	2 17
2 5-2 9	15	100	4 77	9	51	4 30	6	50	5 25
3 0-3 4	28	164	9 72	16	91	9 65	12	73	9 79
3 5-3 9	43	266	17 73	19	106	15 93	24	159	19 62
4 0-4 4	34	217	24 29	22	157	25 20	12	60	23 34
4 5-4 9	61	413	36 74	34	236	39 12	27	177	34 26
5 0-5 9	99	559	53 63	45	243	53 45	54	317	53 81
6 0-6 9	73	420	66 30	39	230	67 06	34	190	65 51
7 0-7 9	60	326	76 14	32	191	78 33	28	135	73 84
8 0-8 9	35	213	82 57	12	83	83 22	23	130	81 88
9 0-9 9	21	129	86 47	13	71	87 39	8	59	85 50
10 0-10 9	22	132	90 44	12	61	91 00	10	71	89 86
11 0-11 9	18	99	93 44	13	83	95 92	5	16	90 85
12 0-12 9	10	83	95 96	4	18	96 96	6	66	94 91
13 0-13 9	6	29	96 83	3	8	97 41	3	21	96 21
14 0-14 9	1	4	96 94	–	–	97 41	1	4	96 44
15 0-15 9	5	43	98 23	2	14	98 27	3	28	98 20
16 0-16 9	4	16	98 71	2	6	98 59	2	10	98 82
17 0-17 9	2	9	98 96	2	9	99 10	–	–	98 82
18 0-18 9	2	11	99 30	–	–	99 10	2	11	99 51
19 0-19 9	–	–	99 30	–	–	99 10	–	–	99 51
20 0-20 9	3	15	99 77	2	7	99 54	1	8	100 00
21 or more	1	8	100 00	1	8	100 00	–	–	100 00
	Income below poverty level[1]								
Total	139	610	100 00	68	309	100 00	71	302	100 00
Less than 1 5	–	–	0 00	–	–	0 00	–	–	0 00
1 5-1 9	1	2	0 36	–	–	0 00	1	2	0 73
2 0-2 4	1	6	1 37	1	6	1 99	–	–	0 73
2 5-2 9	7	36	7 23	4	12	5 86	3	24	8 63
3 0-3 4	8	26	11 46	3	6	7 69	5	20	15 31
3 5-3 9	11	35	17 20	4	10	11 09	7	25	23 46
4 0-4 4	6	32	22 51	3	25	19 09	3	8	26 01
4 5-4 9	16	86	36 61	9	53	36 22	7	33	37 01
5 0-5 9	29	130	57 86	15	62	56 18	14	68	59 58
6 0-6 9	24	92	72 95	12	41	69 38	12	51	76 60
7 0-7 9	17	67	83 85	7	46	84 44	10	20	83 25
8 0-8 9	8	42	90 70	5	22	91 48	3	20	89 90
9 0-9 9	1	10	92 31	1	10	94 67	–	–	89 90
10 0-10 9	3	7	93 40	2	5	96 29	1	2	90 45
11 0-11 9	2	14	95 74	1	10	99 45	1	5	91 94
12 0-12 9	3	18	98 63	1	2	100 00	2	16	97 24
13 0-13 9	1	2	98 92	–	–	100 00	1	2	97 83
14 0-14 9	–	–	98 92	–	–	100 00	–	–	97 83
15 0-15 9	–	–	98 92	–	–	100 00	–	–	97 83
16 0-16 9	1	7	100 00	–	–	100 00	1	7	100 00
17 0-17 9	–	–	100 00	–	–	100 00	–	–	100 00
18 0-18 9	–	–	100 00	–	–	100 00	–	–	100 00
19 0-19 9	–	–	100 00	–	–	100 00	–	–	100 00
20 0-20 9	–	–	100 00	–	–	100 00	–	–	100 00
21 or more	–	–	100 00	–	–	100 00	–	–	100 00
	Income above poverty level[1]								
Total	404	2 645	100 00	212	1 347	100 00	192	1 298	100 00
Less than 1 5	2	5	0 19	1	4	0 28	1	1	0 09
1 5-1 9	3	20	0 95	1	8	0 90	2	12	1 01
2 0-2 4	3	24	1 86	1	4	1 19	2	20	2 54
2 5-2 9	8	65	4 30	5	39	4 07	3	26	4 55
3 0-3 4	20	138	9 53	13	85	10 37	7	53	8 66
3 5-3 9	29	214	17 62	13	87	16 86	16	127	18 41
4 0-4 4	27	174	24 20	18	121	25 88	9	53	22 47
4 5-4 9	45	327	36 55	25	183	39 46	20	144	33 54
5 0-5 9	69	421	52 47	29	172	52 25	40	249	52 69
6 0-6 9	48	325	64 77	27	190	66 33	21	136	63 15
7 0-7 9	43	259	74 58	25	144	77 06	18	115	72 00
8 0-8 9	25	159	80 59	6	57	81 31	19	102	79 83
9 0-9 9	19	118	85 05	12	61	85 83	7	57	84 25
10 0-10 9	19	125	89 78	10	56	89 99	9	69	89 56
11 0-11 9	16	85	93 00	12	74	95 45	4	12	90 46
12 0-12 9	7	66	95 48	3	16	96 64	4	50	94 29
13 0-13 9	5	27	96 50	3	8	97 21	2	19	95 78
14 0-14 9	1	4	96 65	–	–	97 21	1	4	96 06
15 0-15 9	5	43	98 27	2	14	98 28	3	28	98 25
16 0-16 9	3	9	98 61	2	6	98 69	1	4	98 53
17 0-17 9	2	9	98 93	2	9	99 33	–	–	98 53
18 0-18 9	2	11	99 36	–	–	99 33	2	11	99 39
19 0-19 9	–	–	99 36	–	–	99 33	–	–	99 39
20 0-20 9	2	9	99 71	1	1	99 42	1	8	100 00
21 or more	1	8	100 00	1	8	100 00	–	–	100 00

Table 2-196. CUMULATIVE PERCENTAGE DISTRIBUTION OF PREFORMED NIACIN INTAKE VALUES IN MILLIGRAMS PER 1,000 CALORIES FOR PERSONS AGED 1 YEAR BY SEX AND RACE FOR INCOME LEVELS UNITED STATES, 1971-74—Con.

Niacin in mg per 1 000 cal	White male			Black male			White female			Black female		
	Examined persons	Estimated population in thousands	Cumulative percent	Examined persons	Estimated population in thousands	Cumulative percent	Examined persons	Estimated population in thousands	Cumulative percent	Examined persons	Estimated population in thousands	Cumulative percent
	All incomes											
Total	211	1 402	100 00	72	280	100 00	189	1 328	100 00	73	257	100 00
Less than 1 5	1	4	0 26	–	–	0 00	1	1	0 09	–	–	0 00
1 5-1 9	1	8	0 86	–	–	0 00	2	12	0 99	1	2	0 86
2 0-2 4	2	10	1 58	–	–	0 00	2	20	2 49	–	–	0 86
2 5-2 9	7	48	5 03	2	2	0 86	5	32	4 91	1	18	7 76
3 0-3 4	12	85	11 11	3	4	2 32	9	59	9 35	3	15	13 40
3 5-3 9	15	85	17 20	4	21	9 83	18	148	20 49	6	11	17 83
4 0-4 4	18	138	27 06	4	19	16 52	7	48	24 08	5	13	22 73
4 5-4 9	22	191	40 68	11	41	31 06	19	149	35 31	8	28	33 57
5 0-5 9	30	195	54 60	15	47	48 00	35	257	54 68	19	60	56 72
6 0-6 9	26	186	67 87	13	44	63 86	25	155	66 39	7	21	64 88
7 0-7 9	23	133	77 36	9	58	84 55	17	91	73 27	9	28	75 72
8 0-8 9	9	73	82 58	3	9	87 92	14	81	79 34	9	50	95 05
9 0-9 9	11	60	86 84	2	11	91 83	8	59	83 75	–	–	95 05
10 0-10 9	10	58	90 99	2	3	92 89	8	66	88 69	2	5	97 06
11 0-11 9	11	74	96 27	2	9	96 21	4	12	89 56	1	5	98 81
12 0-12 9	3	16	97 40	1	2	96 82	6	66	94 51	–	–	98 81
13 0-13 9	3	8	97 95	–	–	96 82	1	18	95 87	2	3	100 00
14 0-14 9	–	–	97 95	–	–	96 82	1	4	96 15	–	–	100 00
15 0-15 9	1	6	98 35	1	9	100 00	3	28	98 29	–	–	100 00
16 0-16 9	2	6	98 74	–	–	100 00	2	10	99 05	–	–	100 00
17 0-17 9	2	9	99 35	–	–	100 00	–	–	99 05	–	–	100 00
18 0-18 9	–	–	99 35	–	–	100 00	1	5	99 40	–	–	100 00
19 0-19 9	–	–	99 35	–	–	100 00	–	–	99 40	–	–	100 00
20 0 20 9	1	1	99 44	–	–	100 00	1	8	100 00	–	–	100 00
21 or more	1	8	100 00	–	–	100 00	–	–	100 00	–	–	100 00
	Income below poverty level[1]											
Total	30	158	100 00	38	151	100 00	27	146	100 00	42	142	100 00
Less than 1 5	–	–	0 00	–	–	0 00	–	–	0 00	–	–	0 00
1 5-1 9	–	–	0 00	–	–	0 00	–	–	0 00	1	2	1 55
2 0-2 4	1	6	3 89	–	–	0 00	–	–	0 00	–	–	1 55
2 5-2 9	2	10	9 94	2	2	1 59	2	6	4 15	1	18	14 04
3 0-3 4	2	4	12 49	1	2	2 68	3	14	13 45	2	7	18 66
3 5-3 9	3	9	18 09	1	2	3 77	4	18	26 00	3	6	23 02
4 0-4 4	1	11	24 80	2	14	13 12	–	–	26 00	3	8	28 43
4 5-4 9	3	32	45 26	6	21	26 76	3	23	42 03	4	10	35 28
5 0-5 9	8	40	70 81	7	21	40 88	5	38	68 23	9	30	56 22
6 0-6 9	2	4	73 18	10	37	65 40	5	20	82 13	5	18	68 73
7 0-7 9	3	13	81 44	4	33	87 58	2	4	84 61	8	16	80 30
8 0-8 9	3	16	91 57	2	6	91 40	–	–	84 61	3	20	94 40
9 0-9 9	–	–	91 57	1	10	97 92	–	–	84 61	–	–	94 40
10 0-10 9	1	4	93 81	1	1	98 88	–	–	84 61	1	2	95 57
11 0-11 9	1	10	100 00	–	–	98 88	–	–	84 61	1	5	98 75
12 0-12 9	–	–	100 00	1	2	100 00	2	16	95 52	–	–	98 75
13 0-13 9	–	–	100 00	–	–	100 00	–	–	95 52	1	2	100 00
14 0-14 9	–	–	100 00	–	–	100 00	–	–	95 52	–	–	100 00
15 0-15 9	–	–	100 00	–	–	100 00	–	–	95 52	–	–	100 00
16 0-16 9	–	–	100 00	–	–	100 00	1	7	100 00	–	–	100 00
17 0-17 9	–	–	100 00	–	–	100 00	–	–	100 00	–	–	100 00
18 0-18 9	–	–	100 00	–	–	100 00	–	–	100 00	–	–	100 00
19 0-19 9	–	–	100 00	–	–	100 00	–	–	100 00	–	–	100 00
20 0-20 9	–	–	100 00	–	–	100 00	–	–	100 00	–	–	100 00
21 or more	–	–	100 00	–	–	100 00	–	–	100 00	–	–	100 00
	Income above poverty level[1]											
Total	178	1 223	100 00	32	118	100 00	159	1 169	100 00	30	107	100 00
Less than 1 5	1	4	0 30	–	–	0 00	1	1	0 10	–	–	0 00
1 5-1 9	1	8	0 99	–	–	0 00	2	12	1 12	–	–	0 00
2 0-2 4	1	4	1 31	–	–	0 00	2	20	2 82	–	–	0 00
2 5-2 9	5	39	4 48	–	–	0 00	3	26	5 05	–	–	0 00
3 0-3 4	10	81	11 12	2	2	2 07	6	45	8 93	1	8	7 46
3 5-3 9	11	75	17 28	2	12	12 30	13	121	19 31	3	5	12 34
4 0-4 4	16	117	26 83	2	5	16 21	7	48	23 39	2	5	16 96
4 5-4 9	19	159	39 80	5	20	33 24	16	126	34 13	4	18	34 00
5 0-5 9	21	146	51 75	8	26	55 35	30	219	52 85	10	30	61 97
6 0-6 9	24	182	66 65	3	7	61 63	19	133	64 18	2	3	64 96
7 0-7 9	20	120	76 45	5	25	82 36	15	88	71 69	1	11	75 71
8 0-8 9	6	57	81 13	–	–	82 36	14	81	78 58	5	21	95 53
9 0-9 9	11	60	86 01	1	1	83 30	7	57	83 48	–	–	95 53
10 0-10 9	9	55	90 47	1	2	84 59	8	66	89 08	1	3	98 80
11 0-11 9	10	64	95 72	2	9	92 47	4	12	90 07	–	–	98 80
12 0-12 9	3	16	97 02	–	–	92 47	4	50	94 33	–	–	98 80
13 0-13 9	3	8	97 65	–	–	92 47	1	18	95 87	1	1	100 00
14 0-14 9	–	–	97 65	–	–	92 47	1	4	96 19	–	–	100 00
15 0-15 9	1	6	98 11	1	9	100 00	3	28	98 62	–	–	100 00
16 0-16 9	2	6	98 56	–	–	100 00	1	4	98 93	–	–	100 00
17 0-17 9	2	9	99 26	–	–	100 00	–	–	98 93	–	–	100 00
18 0 18 9	–	–	99 26	–	–	100 00	1	5	99 32	–	–	100 00
19 0-19 9	–	–	99 26	–	–	100 00	–	–	99 32	–	–	100 00
20 0-20 9	1	1	99 36	–	–	100 00	1	8	100 00	–	–	100 00
21 or more	1	8	100 00	–	–	100 00	–	–	100 00	–	–	100 00

[1]Excludes unknown income

Table 2-197 CUMULATIVE PERCENTAGE DISTRIBUTION OF PREFORMED NIACIN INTAKE VALUES IN MILLIGRAMS PER 1,000 CALORIES FOR PERSONS AGED 2-3 YEARS BY SEX AND RACE FOR INCOME LEVELS UNITED STATES, 1971-74

Niacin in mg per 1 000 cal	Total			Male			Female		
	Examined persons	Estimated population in thousands	Cumulative percent	Examined persons	Estimated population in thousands	Cumulative percent	Examined persons	Estimated population in thousands	Cumulative percent
	All incomes								
Total	1 170	6 963	100 00	606	3 554	100 00	564	3 409	100 00
Less than 1 5	2	3	0 05	1	1	0 03	1	2	0 07
1 5-1 9	7	64	0 96	–	–	0 03	7	64	1 93
2 0-2 4	9	53	1 72	6	37	1 08	3	15	2 38
2 5-2 9	19	84	2 93	11	55	2 63	8	29	3 24
3 0-3 4	27	169	5 36	11	88	5 09	16	82	5 63
3 5-3 9	84	513	12 72	41	248	12 08	43	264	13 39
4 0-4 4	85	525	20 25	46	259	19 37	39	266	21 18
4 5-4 9	109	664	29 80	58	362	29 55	51	302	30 05
5 0-5 9	214	1 243	47 65	99	570	45 60	115	673	49 79
6 0-6 9	191	1 156	64 25	101	636	63 48	90	520	65 04
7 0-7 9	166	1 059	79 46	86	514	77 94	80	545	81 04
8 0-8 9	85	454	85 98	47	232	84 48	38	222	87 54
9 0-9 9	46	244	89 48	30	157	88 91	16	87	90 08
10 0-10 9	37	214	92 56	17	101	91 75	20	113	93 40
11 0-11 9	27	144	94 63	13	62	93 50	14	82	95 80
12 0-12 9	19	117	96 31	12	58	95 14	7	59	97 53
13 0 13 9	8	30	96 75	7	28	95 92	1	3	97 61
14 0-14 9	10	66	97 70	6	40	97 05	4	26	98 37
15 0-15 9	6	40	98 27	5	33	97 98	1	7	98 58
16 0-16 9	7	44	98 90	3	31	98 85	4	13	98 95
17 0-17 9	6	31	99 35	2	12	99 18	4	20	99 53
18 0-18 9	1	4	99 41	1	4	99 30	–	–	99 53
19 0-19 9	–	–	99 41	–	–	99 30	–	–	99 53
20 0-20 9	–	–	99 41	–	–	99 30	–	–	99 53
21 or more	5	41	100 00	3	25	100 00	2	16	100 00
	Income below poverty level[1]								
Total	312	1 292	100 00	165	691	100 00	147	600	100 00
Less than 1 5	–	–	0 00	–	–	0 00	–	–	0 00
1 5-1 9	1	1	0 10	–	–	0 00	1	1	0 21
2 0-2 4	2	4	0 40	1	2	0 36	1	1	0 45
2 5-2 9	7	27	2 47	3	18	3 02	4	8	1 84
3 0-3 4	5	17	3 79	2	4	3 56	3	13	4 05
3 5-3 9	27	117	12 88	14	62	12 47	13	56	13 36
4 0-4 4	22	94	20 16	13	58	20 84	9	36	19 38
4 5-4 9	26	112	28 84	14	74	31 52	12	38	25 76
5 0-5 9	66	253	48 39	36	137	51 27	30	116	45 07
6 0-6 9	41	155	60 42	19	71	61 55	22	84	59 12
7 0-7 9	57	282	82 22	29	150	83 23	28	132	81 04
8 0-8 9	30	130	92 27	15	49	90 35	15	81	94 48
9 0-9 9	8	19	93 72	7	18	92 93	1	1	94 64
10 0-10 9	6	26	95 76	3	18	95 55	3	8	96 00
11 0-11 9	2	4	96 05	2	4	96 10	–	–	96 00
12 0-12 9	4	21	97 70	2	3	96 47	2	19	99 11
13 0-13 9	1	2	97 82	1	2	96 69	–	–	99 11
14 0-14 9	1	4	98 12	1	4	97 26	–	–	99 11
15 0-15 9	1	2	98 25	1	2	97 50	–	–	99 11
16 0-16 9	3	19	99 75	1	16	99 83	2	3	99 65
17 0-17 9	1	2	99 91	–	–	99 83	1	2	100 00
18 0-18 9	–	–	99 91	–	–	99 83	–	–	100 00
19 0-19 9	–	–	99 91	–	–	99 83	–	–	100 00
20 0-20 9	–	–	99 91	–	–	99 83	–	–	100 00
21 or more	1	1	100 00	1	1	100 00	–	–	100 00
	Income above poverty level[1]								
Total	835	5 553	100 00	434	2 808	100 00	401	2 744	100 00
Less than 1 5	2	3	0 06	1	1	0 04	1	2	0 08
1 5-1 9	6	62	1 19	–	–	0 04	6	62	2 36
2 0-2 4	7	49	2 07	5	35	1 28	2	14	2 86
2 5-2 9	12	57	3 10	8	36	2 58	4	21	3 62
3 0-3 4	21	148	5 76	9	84	5 57	12	64	5 96
3 5-3 9	56	394	12 85	27	187	12 21	29	207	13 51
4 0-4 4	61	428	20 55	33	201	19 37	28	226	21 76
4 5-4 9	77	509	29 71	41	254	28 40	36	255	31 05
5 0-5 9	145	975	47 28	63	434	43 84	82	542	50 79
6 0-6 9	146	984	65 01	80	552	63 48	66	433	66 56
7 0-7 9	106	757	78 63	56	362	76 36	50	395	80 95
8 0-8 9	54	320	84 40	32	183	82 89	22	137	85 95
9 0-9 9	37	219	88 35	23	140	87 86	14	79	88 85
10 0-10 9	31	188	91 73	14	83	90 81	17	105	92 67
11 0-11 9	25	140	94 26	11	58	92 89	14	82	95 66
12 0-12 9	15	96	95 98	10	56	94 87	5	40	97 12
13 0-13 9	7	29	96 51	6	26	95 80	1	3	97 22
14 0-14 9	9	62	97 63	5	36	97 09	4	26	98 17
15 0-15 9	5	39	98 32	4	31	98 21	1	7	98 43
16 0-16 9	4	24	98 76	2	15	98 74	2	9	98 78
17 0-17 9	5	29	99 29	2	12	99 16	3	18	99 42
18 0-18 9	–	–	99 29	–	–	99 16	–	–	99 42
19 0-19 9	–	–	99 29	–	–	99 16	–	–	99 42
20 0-20 9	–	–	99 29	–	–	99 16	–	–	99 42
21 or more	4	40	100 00	2	24	100 00	2	16	100 00

Table 2-197. CUMULATIVE PERCENTAGE DISTRIBUTION OF PREFORMED NIACIN INTAKE VALUES IN MILLIGRAMS PER 1,000 CALORIES FOR PERSONS AGED 2-3 YEARS BY SEX AND RACE FOR INCOME LEVELS UNITED STATES, 1971-74—Con.

Niacin in mg per 1 000 cal	White male			Black male			White female			Black female		
	Examined persons	Estimated population in thousands	Cumulative percent	Examined persons	Estimated population in thousands	Cumulative percent	Examined persons	Estimated population in thousands	Cumulative percent	Examined persons	Estimated population in thousands	Cumulative percent
	All incomes											
Total	443	2 997	100 00	149	479	100 00	414	2 873	100 00	144	505	100 00
Less than 1 5	1	1	0 04	–	–	0 00	1	2	0 08	–	–	0 00
1 5-1 9	–	–	0 04	–	–	0 00	7	64	2 30	–	–	0 00
2 0-2 4	5	35	1 20	1	2	0 51	2	14	2 78	1	1	0 29
2 5-2 9	7	45	2 69	2	3	1 18	7	27	3 72	1	2	0 73
3 0-3 4	8	72	5 09	3	16	4 47	10	67	6 04	5	11	2 87
3 5-3 9	26	201	11 79	15	47	14 35	32	225	13 87	10	32	9 20
4 0-4 4	31	215	18 94	14	34	21 49	29	219	21 49	9	46	18 24
4 5-4 9	41	294	28 75	17	68	35 67	40	264	30 67	11	39	25 94
5 0-5 9	73	490	45 12	25	72	50 63	81	570	50 51	33	101	46 00
6 0-6 9	78	524	62 60	16	68	64 76	59	379	63 69	30	132	72 07
7 0-7 9	59	414	76 40	25	93	84 20	55	467	79 94	25	78	87 60
8 0-8 9	32	196	82 94	14	35	91 59	31	192	86 63	7	29	93 42
9 0-9 9	25	150	87 94	5	7	93 14	13	81	89 47	3	5	94 46
10 0-10 9	13	81	90 65	4	20	97 31	16	101	92 99	3	4	95 29
11 0-11 9	11	60	92 65	2	2	97 81	13	78	95 69	1	4	96 14
12 0-12 9	10	56	94 50	2	3	98 35	6	58	97 70	1	1	96 38
13 0-13 9	5	25	95 33	2	3	98 93	1	3	97 80	–	–	96 38
14 0-14 9	5	36	96 54	1	4	99 75	4	26	98 71	–	–	96 38
15 0-15 9	5	33	97 64	–	–	99 75	1	7	98 95	–	–	96 38
16 0-16 9	3	31	98 68	–	–	99 75	2	9	99 28	2	3	97 01
17 0-17 9	2	12	99 07	–	–	99 75	2	5	99 44	2	15	100 00
18 0-18 9	1	4	99 21	–	–	99 75	–	–	99 44	–	–	100 00
19 0-19 9	–	–	99 21	–	–	99 75	–	–	99 44	–	–	100 00
20 0-20 9	–	–	99 21	–	–	99 75	–	–	99 44	–	–	100 00
21 or more	2	24	100 00	1	1	100 00	2	16	100 00	–	–	100 00
	Income below poverty level[1]											
Total	72	423	100 00	89	251	100 00	68	363	100 00	79	238	100 00
Less than 1 5	–	–	0 00	–	–	0 00	–	–	0 00	–	–	0 00
1 5-1 9	–	–	0 00	–	–	0 00	1	1	0 34	–	–	0 00
2 0-2 4	–	–	0 00	1	2	0 98	–	–	0 34	1	1	0 61
2 5-2 9	2	17	3 94	1	2	1 69	3	6	2 04	1	2	1 55
3 0-3 4	–	–	3 94	2	4	3 17	1	9	4 57	2	4	3 25
3 5-3 9	6	47	15 13	8	14	8 86	8	39	15 46	5	16	10 16
4 0-4 4	5	43	25 27	8	15	14 84	5	23	21 78	4	13	15 71
4 5-4 9	8	46	36 17	6	28	25 90	7	30	29 98	5	9	19 31
5 0-5 9	19	88	57 00	17	49	45 21	10	49	43 36	20	67	47 69
6 0-6 9	8	37	65 82	9	23	54 30	7	39	54 25	15	45	66 55
7 0-7 9	10	62	80 52	18	82	87 04	12	86	77 95	16	46	85 77
8 0-8 9	6	33	88 40	8	15	92 96	10	55	93 00	5	26	96 75
9 0-9 9	2	10	90 86	5	7	95 90	–	–	93 00	1	1	97 15
10 0-10 9	3	18	95 15	–	–	95 90	2	7	94 84	1	1	97 76
11 0-11 9	1	3	95 80	1	1	96 34	–	–	94 84	–	–	97 76
12 0-12 9	–	–	95 80	2	3	97 36	2	19	100 00	–	–	97 76
13 0-13 9	–	–	95 80	1	2	97 96	–	–	100 00	–	–	97 76
14 0-14 9	–	–	95 80	1	4	99 53	–	–	100 00	–	–	97 76
15 0-15 9	1	2	96 18	–	–	99 53	–	–	100 00	–	–	97 76
16 0-16 9	1	16	100 00	–	–	99 53	–	–	100 00	2	3	99 11
17 0-17 9	–	–	100 00	–	–	99 53	–	–	100 00	1	2	100 00
18 0-18 9	–	–	100 00	–	–	99 53	–	–	100 00	–	–	100 00
19 0-19 9	–	–	100 00	–	–	99 53	–	–	100 00	–	–	100 00
20 0-20 9	–	–	100 00	–	–	99 53	–	–	100 00	–	–	100 00
21 or more	–	–	100 00	1	1	100 00	–	–	100 00	–	–	100 00
	Income above poverty level[1]											
Total	365	2 529	100 00	59	219	100 00	336	2 456	100 00	59	257	100 00
Less than 1 5	1	1	0 04	–	–	0 00	1	2	0 09	–	–	0 00
1 5-1 9	–	–	0 04	–	–	0 00	6	62	2 63	–	–	0 00
2 0-2 4	5	35	1 43	–	–	0 00	2	14	3 20	–	–	0 00
2 5-2 9	5	28	2 53	1	1	0 65	4	21	4 05	–	–	0 00
3 0-3 4	8	72	5 37	1	12	6 13	9	57	6 38	2	2	0 96
3 5-3 9	20	154	11 44	7	33	21 19	24	186	13 94	4	14	6 52
4 0-4 4	26	172	18 23	6	19	29 95	23	195	21 86	4	31	18 55
4 5-4 9	31	222	27 00	10	32	44 38	31	226	31 06	5	29	29 90
5 0-5 9	54	402	42 91	8	23	54 93	69	508	51 73	12	33	42 60
6 0-6 9	68	474	61 64	7	45	75 39	51	337	65 47	14	86	75 97
7 0-7 9	48	349	75 46	7	11	80 34	41	362	80 21	9	33	88 75
8 0-8 9	26	163	81 89	6	21	89 70	20	134	85 66	2	3	90 05
9 0-9 9	23	140	87 41	–	–	89 70	12	75	88 71	2	4	91 73
10 0-10 9	10	63	89 90	4	20	98 82	14	95	92 56	2	3	92 80
11 0-11 9	10	57	92 16	1	1	99 41	13	78	95 72	1	4	94 48
12 0-12 9	10	56	94 36	–	–	99 41	4	39	97 31	1	1	94 94
13 0-13 9	5	25	95 34	1	1	100 00	1	3	97 43	–	–	94 94
14 0-14 9	5	36	96 77	–	–	100 00	4	26	98 49	–	–	94 94
15 0-15 9	4	31	98 02	–	–	100 00	1	7	98 78	–	–	94 94
16 0-16 9	2	15	98 60	–	–	100 00	2	9	99 16	–	–	94 94
17 0-17 9	2	12	99 06	–	–	100 00	2	5	99 35	1	13	100 00
18 0-18 9	–	–	99 06	–	–	100 00	–	–	99 35	–	–	100 00
19 0-19 9	–	–	99 06	–	–	100 00	–	–	99 35	–	–	100 00
20 0-20 9	–	–	99 06	–	–	100 00	–	–	99 35	–	–	100 00
21 or more	2	24	100 00	–	–	100 00	2	16	100 00	–	–	100 00

[1]Excludes unknown income

Table 2-198. CUMULATIVE PERCENTAGE DISTRIBUTION OF PREFORMED NIACIN INTAKE VALUES IN MILLIGRAMS PER 1,000 CALORIES FOR PERSONS AGED 4-5 YEARS BY SEX AND RACE FOR INCOME LEVELS UNITED STATES, 1971-74

Niacin in mg per 1 000 cal	Total			Male			Female		
	Examined persons	Estimated population in thousands	Cumulative percent	Examined persons	Estimated population in thousands	Cumulative percent	Examined persons	Estimated population in thousands	Cumulative percent
	All incomes								
Total	1 172	6 672	100 00	577	3 379	100 00	595	3 294	100 00
Less than 1 5	–	–	0 00	–	–	0 00	–	–	0 00
1 5-1 9	2	17	0 26	1	2	0 07	1	15	0 46
2 0-2 4	10	72	1 34	7	56	1 72	3	17	0 96
2 5-2 9	11	91	2 71	5	38	2 84	6	53	2 58
3 0-3 4	36	193	5 60	15	77	5 13	21	116	6 09
3 5-3 9	49	382	11 33	31	260	12 84	18	121	9 77
4 0-4 4	80	468	18 34	37	236	19 84	43	231	16 80
4 5-4 9	86	470	25 38	42	256	27 41	44	214	23 30
5 0-5 9	225	1 307	44 97	124	715	48 57	101	592	41 28
6 0-6 9	193	1 090	61 30	94	508	63 61	99	582	58 94
7 0-7 9	178	926	75 18	81	426	76 21	97	500	74 13
8 0-8 9	102	576	83 82	52	301	85 13	50	275	82 48
9 0-9 9	68	358	89 19	35	174	90 30	33	184	88 06
10 0-10 9	42	227	92 60	21	119	93 81	21	109	91 36
11 0-11 9	39	204	95 67	10	65	95 74	29	140	95 59
12 0-12 9	13	87	96 97	7	53	97 31	6	34	96 63
13 0-13 9	17	81	98 19	6	26	98 08	11	55	98 31
14 0-14 9	7	54	99 00	3	26	98 85	4	27	99 15
15 0-15 9	4	13	99 20	1	10	99 14	3	3	99 25
16 0-16 9	2	16	99 44	–	–	99 14	2	16	99 74
17 0-17 9	4	11	99 59	1	2	99 20	3	9	100 00
18 0-18 9	1	8	99 72	1	8	99 44	–	–	100 00
19 0-19 9	1	6	99 81	1	6	99 62	–	–	100 00
20 0-20 9	–	–	99 81	–	–	99 62	–	–	100 00
21 or more	2	13	100 00	2	13	100 00	–	–	100 00
	Income below poverty level[1]								
Total	315	1 319	100 00	166	717	100 00	149	602	100 00
Less than 1 5	–	–	0 00	–	–	0 00	–	–	0 00
1 5-1 9	1	2	0 17	1	2	0 32	–	–	0 00
2 0-2 4	2	4	0 46	1	1	0 52	1	2	0 38
2 5-2 9	1	2	0 57	–	–	0 52	1	2	0 63
3 0-3 4	10	42	3 76	5	28	4 43	5	14	2 97
3 5-3 9	10	51	7 65	3	10	5 80	7	41	9 84
4 0-4 4	17	55	11 83	7	30	10 04	10	25	13 97
4 5-4 9	29	139	22 34	18	100	24 00	11	38	20 36
5 0-5 9	53	219	38 97	30	133	42 57	23	86	34 69
6 0-6 9	51	215	55 24	28	104	57 13	23	110	52 99
7 0-7 9	56	226	72 39	29	105	71 78	27	121	73 12
8 0-8 9	28	142	83 14	15	80	82 96	13	62	83 35
9 0-9 9	20	80	89 23	15	62	91 63	5	18	86 37
10 0-10 9	13	48	92 88	6	22	94 71	7	26	90 70
11 0-11 9	10	36	95 59	4	16	96 91	6	20	94 01
12 0-12 9	5	30	97 90	2	19	99 57	3	11	95 91
13 0-13 9	4	17	99 17	1	2	99 81	3	15	98 41
14 0-14 9	–	–	99 17	–	–	99 81	–	–	98 41
15 0-15 9	1	1	99 26	–	–	99 81	1	1	98 59
16 0-16 9	1	4	99 55	–	–	99 81	1	4	99 23
17 0-17 9	2	5	99 90	–	–	99 81	2	5	100 00
18 0-18 9	–	–	99 90	–	–	99 81	–	–	100 00
19 0-19 9	–	–	99 90	–	–	99 81	–	–	100 00
20 0-20 9	–	–	99 90	–	–	99 81	–	–	100 00
21 or more	1	1	100 00	1	1	100 00	–	–	100 00
	Income above poverty level[1]								
Total	831	5 212	100 00	400	2 594	100 00	431	2 618	100 00
Less than 1 5	–	–	0 00	–	–	0 00	–	–	0 00
1 5-1 9	1	15	0 29	–	–	0 00	1	15	0 58
2 0-2 4	8	69	1 61	6	54	2 09	2	14	1 12
2 5-2 9	10	90	3 32	5	38	3 56	5	52	3 09
3 0-3 4	25	148	6 17	10	49	5 46	15	99	6 87
3 5-3 9	38	318	12 27	27	238	14 63	11	80	9 93
4 0-4 4	63	412	20 18	30	206	22 57	33	206	17 81
4 5-4 9	57	331	26 54	24	156	28 58	33	176	24 52
5 0-5 9	161	1 032	46 35	90	556	50 01	71	477	42 72
6 0-6 9	138	852	62 70	64	393	65 17	74	459	60 25
7 0-7 9	118	673	75 61	50	312	77 20	68	361	74 03
8 0-8 9	71	424	83 75	37	221	85 74	34	203	81 79
9 0-9 9	47	274	89 01	19	108	89 91	28	166	88 11
10 0-10 9	29	179	92 45	15	97	93 64	14	83	91 27
11 0-11 9	29	169	95 69	6	49	95 54	23	120	95 84
12 0-12 9	8	57	96 78	5	34	96 85	3	23	96 70
13 0-13 9	13	65	98 02	5	24	97 78	8	40	98 25
14 0-14 9	7	54	99 04	3	26	98 80	4	27	99 29
15 0-15 9	3	12	99 28	1	10	99 17	2	2	99 38
16 0-16 9	1	12	99 51	–	–	99 17	1	12	99 84
17 0-17 9	2	6	99 62	1	2	99 24	1	4	100 00
18 0-18 9	1	8	99 78	1	8	99 56	–	–	100 00
19 0-19 9	–	–	99 78	–	–	99 56	–	–	100 00
20 0-20 9	–	–	99 78	–	–	99 56	–	–	100 00
21 or more	1	11	100 00	1	11	100 00	–	–	100 00

Table 2-198. CUMULATIVE PERCENTAGE DISTRIBUTION OF PREFORMED NIACIN INTAKE VALUES IN MILLIGRAMS PER 1,000 CALORIES FOR PERSONS AGED 4-5 YEARS BY SEX AND RACE FOR INCOME LEVELS UNITED STATES, 1971-74—Con.

Niacin in mg per 1 000 cal	White male			Black male			White female			Black female		
	Examined persons	Estimated population in thousands	Cumulative percent	Examined persons	Estimated population in thousands	Cumulative percent	Examined persons	Estimated population in thousands	Cumulative percent	Examined persons	Estimated population in thousands	Cumulative percent
	All incomes											
Total	436	2 866	100 00	138	486	100 00	428	2 755	100 00	161	511	100 00
Less than 1 5	–	–	0 00	–	–	0 00	–	–	0 00	–	–	0 00
1 5-1 9	–	–	0 00	1	2	0 47	1	15	0 55	–	–	0 00
2 0-2 4	5	53	1 85	2	3	1 04	3	17	1 15	–	–	0 00
2 5-2 9	5	38	3 17	–	–	1 04	6	53	3 08	–	–	0 00
3 0-3 4	12	71	5 66	3	6	2 32	15	107	6 95	6	9	1 78
3 5-3 9	26	225	13 49	5	36	9 69	13	108	10 86	5	14	4 45
4 0-4 4	32	202	20 52	5	35	16 85	30	206	18 33	12	24	9 20
4 5-4 9	34	239	28 87	8	17	20 26	29	172	24 57	14	37	16 43
5 0-5 9	94	594	49 61	30	120	45 04	68	480	41 99	31	102	36 45
6 0-6 9	71	458	65 57	23	51	55 46	71	479	59 38	28	103	56 56
7 0-7 9	53	335	77 27	27	82	72 27	69	396	73 76	26	93	74 70
8 0-8 9	40	247	85 91	11	46	81 69	34	248	82 77	16	27	79 93
9 0-9 9	23	134	90 57	11	31	88 15	29	166	88 78	4	18	83 51
10 0-10 9	15	97	93 95	6	22	92 70	14	69	91 30	7	39	91 20
11 0-11 9	6	41	95 38	4	24	97 61	24	120	95 64	5	20	95 12
12 0-12 9	6	43	96 88	1	10	99 73	4	17	96 26	2	17	98 44
13 0-13 9	6	26	97 78	–	–	99 73	10	54	98 23	1	1	98 66
14 0-14 9	3	26	98 69	–	–	99 73	4	27	99 23	–	–	98 66
15 0-15 9	1	10	99 04	–	–	99 73	–	–	99 23	3	3	99 33
16 0-16 9	–	–	99 04	–	–	99 73	2	16	99 81	–	–	99 33
17 0-17 9	1	2	99 10	–	–	99 73	2	5	100 00	1	3	100 00
18 0-18 9	1	8	99 39	–	–	99 73	–	–	100 00	–	–	100 00
19 0-19 9	1	6	99 60	–	–	99 73	–	–	100 00	–	–	100 00
20 0-20 9	–	–	99 60	–	–	99 73	–	–	100 00	–	–	100 00
21 or more	1	11	100 00	1	1	100 00	–	–	100 00	–	–	100 00
	Income below poverty level[1]											
Total	76	427	100 00	89	281	100 00	67	386	100 00	82	216	100 00
Less than 1 5	–	–	0 00	–	–	0 00	–	–	0 00	–	–	0 00
1 5-1 9	–	–	0 00	1	2	0 81	–	–	0 00	–	–	0 00
2 0-2 4	–	–	0 00	1	1	1 33	1	2	0 59	–	–	0 00
2 5-2 9	–	–	0 00	–	–	1 33	1	2	0 99	–	–	0 00
3 0-3 4	3	24	5 63	2	4	2 74	2	10	3 63	3	4	1 78
3 5-3 9	2	7	7 21	1	3	3 82	3	29	11 09	4	13	7 62
4 0-4 4	4	10	9 52	3	21	11 13	3	15	15 07	7	9	12 00
4 5-4 9	11	85	29 45	7	15	16 44	5	31	23 08	6	8	15 49
5 0-5 9	11	61	43 67	19	72	42 19	9	55	37 27	14	32	30 08
6 0-6 9	13	67	59 34	15	37	55 53	11	76	56 99	12	34	45 84
7 0-7 9	14	60	73 31	14	37	68 58	12	61	72 85	15	60	73 60
8 0-8 9	8	62	87 81	7	18	75 04	4	49	85 46	9	13	79 58
9 0-9 9	7	36	96 19	8	26	84 43	3	16	89 51	2	3	80 75
10 0-10 9	–	–	96 19	6	22	92 29	3	8	91 71	4	18	88 89
11 0-11 9	1	6	97 54	3	10	95 86	4	10	94 28	2	10	93 53
12 0-12 9	1	9	99 59	1	10	99 53	2	3	95 09	1	8	97 39
13 0-13 9	1	2	100 00	–	–	99 53	2	14	98 69	1	1	97 92
14 0-14 9	–	–	100 00	–	–	99 53	–	–	98 69	–	–	97 92
15 0-15 9	–	–	100 00	–	–	99 53	–	–	98 69	1	1	98 42
16 0-16 9	–	–	100 00	–	–	99 53	1	4	99 69	–	–	98 42
17 0-17 9	–	–	100 00	–	–	99 53	1	1	100 00	1	3	100 00
18 0-18 9	–	–	100 00	–	–	99 53	–	–	100 00	–	–	100 00
19 0-19 9	–	–	100 00	–	–	99 53	–	–	100 00	–	–	100 00
20 0-20 9	–	–	100 00	–	–	99 53	–	–	100 00	–	–	100 00
21 or more	–	–	100 00	1	1	100 00	–	–	100 00	–	–	100 00
	Income above poverty level[1]											
Total	351	2 374	100 00	47	202	100 00	355	2 324	100 00	70	266	100 00
Less than 1 5	–	–	0 00	–	–	0 00	–	–	0 00	–	–	0 00
1 5-1 9	–	–	0 00	–	–	0 00	1	15	0 65	–	–	0 00
2 0-2 4	5	53	2 23	1	1	0 65	2	14	1 27	–	–	0 00
2 5-2 9	5	38	3 83	–	–	0 65	5	52	3 49	–	–	0 00
3 0-3 4	9	47	5 81	1	2	1 77	13	96	7 63	2	3	0 96
3 5-3 9	23	205	14 45	4	33	17 97	10	79	11 03	1	1	1 35
4 0-4 4	28	192	22 53	2	14	25 04	27	190	19 22	5	15	6 92
4 5-4 9	23	154	29 02	1	2	25 87	24	141	25 29	8	29	17 97
5 0-5 9	79	508	50 41	11	48	49 66	56	407	42 81	13	59	40 25
6 0-6 9	57	382	66 48	7	12	55 49	59	394	59 74	15	65	64 83
7 0-7 9	38	269	77 79	12	43	76 99	56	320	73 51	10	30	75 94
8 0-8 9	32	185	85 61	4	28	90 65	29	197	82 00	5	6	78 03
9 0-9 9	15	94	89 56	3	5	93 15	26	150	88 45	2	16	83 95
10 0-10 9	15	97	93 64	–	–	93 15	11	61	91 07	3	22	92 12
11 0-11 9	5	35	95 12	1	14	100 00	20	110	95 78	3	10	95 89
12 0-12 9	5	34	96 56	–	–	100 00	2	14	96 39	1	9	99 12
13 0-13 9	5	24	97 58	–	–	100 00	8	40	98 12	–	–	99 12
14 0-14 9	3	26	98 68	–	–	100 00	4	27	99 30	–	–	99 12
15 0-15 9	1	10	99 10	–	–	100 00	–	–	99 30	2	2	100 00
16 0-16 9	–	–	99 10	–	–	100 00	1	12	99 83	–	–	100 00
17 0-17 9	1	2	99 17	–	–	100 00	1	4	100 00	–	–	100 00
18 0-18 9	1	8	99 52	–	–	100 00	–	–	100 00	–	–	100 00
19 0-19 9	–	–	99 52	–	–	100 00	–	–	100 00	–	–	100 00
20 0-20 9	–	–	99 52	–	–	100 00	–	–	100 00	–	–	100 00
21 or more	1	11	100 00	–	–	100 00	–	–	100 00	–	–	100 00

[1]Excludes unknown income

301-835 O - 79 - 31

Table 2-199. CUMULATIVE PERCENTAGE DISTRIBUTION OF PREFORMED NIACIN INTAKE VALUES IN MILLIGRAMS PER 1,000 CALORIES FOR PERSONS AGED 6-7 YEARS BY SEX AND RACE FOR INCOME LEVELS UNITED STATES, 1971-74

Niacin in mg per 1 000 cal	Total			Male			Female		
	Examined persons	Estimated population in thousands	Cumulative percent	Examined persons	Estimated population in thousands	Cumulative percent	Examined persons	Estimated population in thousands	Cumulative percent
	All incomes								
Total	688	7 194	100 00	343	3 652	100 00	345	3 541	100 00
Less than 1 5	–	–	0 00	–	–	0 00	–	–	0 00
1 5-1 9	2	23	0 32	1	21	0 58	1	2	0 06
2 0-2 4	3	9	0 45	3	9	0 82	–	–	0 06
2 5-2 9	7	93	1 74	4	65	2 60	3	28	0 85
3 0-3 4	14	230	4 94	7	111	5 64	7	119	4 22
3 5-3 9	20	177	7 41	13	115	8 78	7	63	5 99
4 0-4 4	38	373	12 60	14	159	13 13	24	215	12 05
4 5-4 9	57	666	21 86	26	287	20 99	31	379	22 75
5 0-5 9	132	1 422	41 62	67	695	40 01	65	727	43 28
6 0-6 9	121	1 342	60 28	57	735	60 13	64	608	60 44
7 0-7 9	97	923	73 11	45	396	70 96	52	527	75 32
8 0-8 9	73	709	82 96	34	321	79 76	39	387	86 26
9 0-9 9	40	388	88 36	22	263	86 95	18	126	89 81
10 0-10 9	36	361	93 38	17	165	91 48	19	196	95 35
11 0-11 9	13	117	95 00	8	79	93 64	5	37	96 40
12 0-12 9	12	98	96 36	10	85	95 96	2	13	96 78
13 0-13 9	4	74	97 39	2	44	97 17	2	30	97 62
14 0-14 9	10	81	98 52	6	25	97 84	4	57	99 22
15 0-15 9	2	22	98 82	2	22	98 44	–	–	99 22
16 0-16 9	2	17	99 06	1	11	98 74	1	6	99 40
17 0-17 9	3	44	99 67	2	22	99 35	1	21	100 00
18 0-18 9	–	–	99 67	–	–	99 35	–	–	100 00
19 0-19 9	1	22	99 97	1	22	99 94	–	–	100 00
20 0-20 9	–	–	99 97	–	–	99 94	–	–	100 00
21 or more	1	2	100 00	1	2	100 00	–	–	100 00
	Income below poverty level[1]								
Total	209	1 708	100 00	103	979	100 00	106	730	100 00
Less than 1 5	–	–	0 00	–	–	0 00	–	–	0 00
1 5-1 9	–	–	0 00	–	–	0 00	–	–	0 00
2 0-2 4	–	–	0 00	–	–	0 00	–	–	0 00
2 5-2 9	2	32	1 87	2	32	3 26	–	–	0 00
3 0-3 4	3	34	3 88	–	–	3 26	3	34	4 72
3 5-3 9	7	58	7 27	5	50	8 39	2	8	5 77
4 0-4 4	10	96	12 87	5	54	13 94	5	41	11 44
4 5-4 9	14	139	21 00	4	25	16 48	10	114	27 05
5 0-5 9	43	376	42 99	24	222	39 18	19	154	48 10
6 0-6 9	38	397	66 24	19	278	67 57	19	119	64 46
7 0-7 9	34	243	80 46	15	126	80 41	19	117	80 52
8 0-8 9	25	98	86 18	12	48	85 30	13	50	87 36
9 0-9 9	14	83	91 05	6	46	90 04	8	37	92 41
10 0-10 9	9	84	95 96	3	34	93 54	6	50	99 21
11 0-11 9	2	14	96 79	1	11	94 64	1	3	99 68
12 0-12 9	3	39	99 08	2	37	98 40	1	2	100 00
13 0-13 9	–	–	99 08	–	–	98 40	–	–	100 00
14 0-14 9	4	14	99 87	4	14	99 78	–	–	100 00
15 0-15 9	–	–	99 87	–	–	99 78	–	–	100 00
16 0-16 9	–	–	99 87	–	–	99 78	–	–	100 00
17 0-17 9	–	–	99 87	–	–	99 78	–	–	100 00
18 0-18 9	–	–	99 87	–	–	99 78	–	–	100 00
19 0-19 9	–	–	99 87	–	–	99 78	–	–	100 00
20 0-20 9	–	–	99 87	–	–	99 78	–	–	100 00
21 or more	1	2	100 00	1	2	100 00	–	–	100 00
	Income above poverty level[1]								
Total	464	5 359	100 00	232	2 586	100 00	232	2 774	100 00
Less than 1 5	–	–	0 00	–	–	0 00	–	–	0 00
1 5-1 9	2	23	0 44	1	21	0 82	1	2	0 08
2 0-2 4	3	9	0 60	3	9	1 16	–	–	0 08
2 5-2 9	5	61	1 74	2	33	2 44	3	28	1 09
3 0-3 4	11	196	5 39	7	111	6 73	4	85	4 15
3 5-3 9	12	104	7 33	7	49	8 62	5	55	6 13
4 0-4 4	28	278	12 52	9	104	12 66	19	173	12 38
4 5-4 9	41	502	21 89	21	241	21 96	20	262	21 82
5 0-5 9	85	1 026	41 03	41	464	39 91	44	562	42 06
6 0-6 9	82	942	58 61	38	457	57 58	44	486	59 57
7 0-7 9	60	663	70 98	28	255	67 44	32	408	74 27
8 0-8 9	47	608	82 33	21	271	77 93	26	337	86 43
9 0-9 9	25	280	87 56	15	192	85 34	10	89	89 63
10 0-10 9	26	272	92 64	14	131	90 40	12	141	94 72
11 0-11 9	10	90	94 31	7	68	93 05	3	21	95 49
12 0-12 9	9	59	95 41	8	48	94 91	1	11	95 88
13 0-13 9	4	74	96 79	2	44	96 60	2	30	96 96
14 0-14 9	6	68	98 05	2	11	97 03	4	57	99 00
15 0-15 9	2	22	98 46	2	22	97 88	–	–	99 00
16 0-16 9	2	17	98 78	1	11	98 31	1	6	99 23
17 0-17 9	3	44	99 60	2	22	99 17	1	21	100 00
18 0-18 9	–	–	99 60	–	–	99 17	–	–	100 00
19 0-19 9	1	22	100 00	1	22	100 00	–	–	100 00
20 0-20 9	–	–	100 00	–	–	100 00	–	–	100 00
21 or more	–	–	100 00	–	–	100 00	–	–	100 00

Table 2-199. CUMULATIVE PERCENTAGE DISTRIBUTION OF PREFORMED NIACIN INTAKE VALUES IN MILLIGRAMS PER 1,000 CALORIES FOR PERSONS AGED 6-7 YEARS BY SEX AND RACE FOR INCOME LEVELS UNITED STATES, 1971-74—Con.

Niacin in mg per 1 000 cal	White male			Black male			White female			Black female		
	Examined persons	Estimated population in thousands	Cumulative percent	Examined persons	Estimated population in thousands	Cumulative percent	Examined persons	Estimated population in thousands	Cumulative percent	Examined persons	Estimated population in thousands	Cumulative percent
	All incomes											
Total	251	3 061	100 00	90	574	100 00	247	2 952	100 00	96	577	100 00
Less than 1 5	–	–	0 00	–	–	0 00	–	–	0 00	–	–	0 00
1 5-1 9	1	21	0 69	–	–	0 00	1	2	0 07	–	–	0 00
2 0-2 4	3	9	0 98	–	–	0 00	–	–	0 07	–	–	0 00
2 5-2 9	3	63	3 02	1	2	0 41	3	28	1 02	–	–	0 00
3 0-3 4	7	111	6 65	–	–	0 41	4	85	3 90	3	34	5 97
3 5-3 9	8	84	9 40	4	23	4 38	6	60	5 93	1	3	6 45
4 0-4 4	10	148	14 25	4	10	6 17	16	173	11 78	8	42	13 69
4 5-4 9	20	244	22 21	6	44	13 77	25	346	23 51	6	33	19 33
5 0-5 9	49	578	41 10	18	117	34 10	48	617	44 43	17	110	38 40
6 0-6 9	43	592	60 42	14	143	59 06	46	492	61 09	18	116	58 47
7 0-7 9	32	350	71 85	12	36	65 27	38	435	75 83	14	92	74 44
8 0-8 9	18	204	78 52	16	118	85 77	23	328	86 92	15	53	83 67
9 0-9 9	17	228	85 97	5	35	91 79	12	106	90 52	6	19	87 05
10 0-10 9	15	145	90 69	2	21	95 38	13	127	94 83	6	69	99 00
11 0-11 9	7	72	93 05	1	7	96 58	4	34	95 98	1	3	99 60
12 0-12 9	8	80	95 66	2	5	97 46	1	11	96 35	1	2	100 00
13 0-13 9	2	44	97 09	–	–	97 46	2	30	97.36	–	–	100 00
14 0-14 9	3	14	97 54	3	11	99 35	4	57	99 28	–	–	100 00
15 0-15 9	1	20	98 21	1	2	99 63	–	–	99 28	–	–	100 00
16 0-16 9	1	11	98 57	–	–	99 63	–	–	99 28	–	–	100 00
17 0-17 9	2	22	99 30	–	–	99 63	1	21	100 00	–	–	100 00
18 0-18 9	–	–	99 30	–	–	99 63	–	–	100 00	–	–	100 00
19 0-19 9	1	22	100 00	–	–	99 63	–	–	100 00	–	–	100 00
20 0-20 9	–	–	100 00	–	–	99 63	–	–	100 00	–	–	100 00
21 or more	–	–	100 00	1	2	100 00	–	–	100 00	–	–	100 00
	Income below poverty level[1]											
Total	49	646	100 00	53	323	100 00	44	432	100 00	62	298	100 00
Less than 1 5	–	–	0 00	–	–	0 00	–	–	0 00	–	–	0 00
1 5-1 9	–	–	0 00	–	–	0 00	–	–	0 00	–	–	0 00
2 0-2 4	–	–	0 00	–	–	0 00	–	–	0 00	–	–	0 00
2 5-2 9	1	30	4.58	1	2	0 73	–	–	0 00	–	–	0 00
3 0-3 4	–	–	4 58	–	–	0 73	–	–	0 00	3	34	11 56
3 5-3 9	4	47	11 93	1	3	1 58	1	5	1 14	1	3	12 49
4 0-4 4	2	47	19 14	3	8	3 96	2	33	8 84	3	8	15 21
4 5-4 9	1	3	19 54	3	22	10 89	6	86	28 78	4	28	24 55
5 0-5 9	12	141	41 35	12	81	36 04	9	111	54 38	10	43	38 99
6 0-6 9	11	174	68 23	8	104	68 31	9	67	69 79	10	53	56 74
7 0-7 9	5	88	81 85	9	28	76 95	9	64	84 71	10	53	74 43
8 0-8 9	4	23	85 46	8	25	84 54	2	12	87 42	11	38	87 28
9 0-9 9	3	27	89 58	3	20	90 65	3	21	92 35	5	16	92 50
10 0-10 9	2	17	92 23	1	17	95 97	3	33	100 00	3	17	98 07
11 0-11 9	1	11	93 90	–	–	95 97	–	–	100 00	1	3	99 22
12 0-12 9	2	37	99 59	–	–	95 97	–	–	100 00	1	2	100 00
13 0-13 9	–	–	99 59	–	–	95 97	–	–	100 00	–	–	100 00
14 0-14 9	1	3	100 00	3	11	99 34	–	–	100 00	–	–	100 00
15 0-15 9	–	–	100 00	–	–	99 34	–	–	100 00	–	–	100 00
16 0-16 9	–	–	100 00	–	–	99 34	–	–	100 00	–	–	100 00
17 0-17 9	–	–	100 00	–	–	99 34	–	–	100 00	–	–	100 00
18 0-18 9	–	–	100 00	–	–	99 34	–	–	100 00	–	–	100 00
19 0-19 9	–	–	100 00	–	–	99.34	–	–	100 00	–	–	100 00
20 0-20 9	–	–	100 00	–	–	99.34	–	–	100 00	–	–	100 00
21 or more	–	–	100 00	1	2	100 00	–	–	100 00	–	–	100 00
	Income above poverty level[1]											
Total	197	2 347	100 00	34	231	100 00	197	2 484	100 00	33	276	100 00
Less than 1 5	–	–	0 00	–	–	0 00	–	–	0 00	–	–	0 00
1 5-1 9	1	21	0 90	–	–	0 00	1	2	0 09	–	–	0 00
2.0-2 4	3	9	1 27	–	–	0 00	–	–	0 09	–	–	0 00
2.5-2 9	2	33	2 68	–	–	0 00	3	28	1 21	–	–	0 00
3 0-3 4	7	111	7 41	–	–	0 00	4	85	4 63	–	–	0 00
3.5-3 9	4	37	8 98	2	5	1 96	5	55	6 84	–	–	0 00
4.0-4 4	8	102	13.32	1	3	3 09	14	140	12 46	5	34	12 17
4 5-4 9	18	219	22.66	3	21	12 29	18	257	22.81	2	5	13 89
5 0-5 9	36	431	41 01	5	33	26 74	37	495	42 72	7	67	38 10
6 0-6.9	32	418	58 81	6	39	43 63	36	423	59 74	8	63	60 86
7 0-7 9	25	247	69.35	3	8	47 00	29	371	74 66	3	37	74 21
8 0-8 9	14	181	77 04	7	91	86 25	21	316	87.37	4	15	79.64
9 0-9 9	13	177	84 57	2	15	92 66	9	85	90 79	1	4	81 05
10 0-10 9	13	128	90 01	1	3	94 15	9	89	94.36	3	52	100 00
11 0-11 9	6	61	92 62	1	7	97 14	3	21	95 22	–	–	100 00
12.0-12 9	6	43	94 45	2	5	99 33	1	11	95 66	–	–	100 00
13 0-13 9	2	44	96.32	–	–	99 33	2	30	96 86	–	–	100 00
14 0-14 9	2	11	96.80	–	–	99 33	4	57	99 14	–	–	100 00
15 0-15 9	1	20	97.67	1	2	100 00	–	–	99 14	–	–	100 00
16.0-16 9	1	11	98 13	–	–	100 00	–	–	99 14	–	–	100 00
17 0-17 9	2	22	99 08	–	–	100 00	1	21	100 00	–	–	100 00
18 0-18 9	–	–	99 08	–	–	100 00	–	–	100 00	–	–	100 00
19 0-19 9	1	22	100 00	–	–	100 00	–	–	100 00	–	–	100 00
20 0-20 9	–	–	100 00	–	–	100 00	–	–	100 00	–	–	100 00
21 or more	–	–	100 00	–	–	100 00	–	–	100 00	–	–	100 00

[1]Excludes unknown income

Table 2-200. CUMULATIVE PERCENTAGE DISTRIBUTION OF PREFORMED NIACIN INTAKE VALUES IN MILLIGRAMS PER 1,000 CALORIES FOR PERSONS AGED 8-9 YEARS BY SEX AND RACE FOR INCOME LEVELS UNITED STATES, 1971-74

Niacin in mg per 1 000 cal	Total			Male			Female		
	Examined persons	Estimated population in thousands	Cumulative percent	Examined persons	Estimated population in thousands	Cumulative percent	Examined persons	Estimated population in thousands	Cumulative percent
	All incomes								
Total	644	7 697	100 00	321	3 880	100 00	323	3 816	100 00
Less than 1 5	–	–	0 00	–	–	0 00	–	–	0 00
1 5-1 9	–	–	0 00	–	–	0 00	–	–	0 00
2 0-2 4	–	–	0 00	–	–	0 00	–	–	0 00
2 5-2 9	4	74	0 96	1	24	0 62	3	50	1 31
3 0-3 4	14	109	2 38	5	41	1 68	9	68	3 09
3 5-3 9	33	313	6 45	19	204	6 92	14	110	5 96
4 0-4 4	38	372	11 28	22	222	12 64	16	150	9 90
4 5-4 9	48	587	18 91	29	375	22 30	19	212	15 46
5 0-5 9	126	1 654	40 41	59	770	42 14	67	885	38 65
6 0-6 9	130	1 559	60 66	56	640	58 63	74	919	62 73
7 0-7 9	91	1 016	73 86	48	559	73 04	43	457	74 69
8 0-8 9	53	623	81 96	21	254	79 58	32	370	84 38
9 0-9 9	39	539	88 97	24	326	87 98	15	213	89 97
10 0-10 9	25	324	93 18	16	218	93 59	9	106	92 76
11 0-11 9	23	252	96 45	11	115	96 55	12	137	96 35
12 0-12 9	4	35	96 91	1	17	96 98	3	18	96 84
13 0-13 9	4	59	97 68	3	32	97 81	1	27	97 54
14 0-14 9	2	9	97 79	1	4	97 92	1	4	97 65
15 0-15 9	1	19	98 04	1	19	98 42	–	–	97 65
16 0-16 9	4	59	98 81	2	39	99 44	2	20	98 17
17 0-17 9	–	–	98 81	–	–	99 44	–	–	98 17
18 0-18 9	1	7	98 90	1	7	99 63	–	–	98 17
19 0-19 9	1	29	99 28	–	–	99 63	1	29	98 94
20 0-20 9	–	–	99 28	–	–	99 63	–	–	98 94
21 or more	3	55	100 00	1	14	100 00	2	41	100 00
	Income below poverty level[1]								
Total	170	1 368	100 00	87	720	100 00	83	648	100 00
Less than 1 5	–	–	0 00	–	–	0 00	–	–	0 00
1 5-1 9	–	–	0 00	–	–	0 00	–	–	0 00
2 0-2 4	–	–	0 00	–	–	0 00	–	–	0 00
2 5-2 9	–	–	0 00	–	–	0 00	–	–	0 00
3 0-3 4	7	39	2 83	3	22	3 00	4	17	2 65
3 5-3 9	11	46	6 21	5	25	6 42	6	22	5 98
4 0-4 4	17	81	12 15	11	55	14 12	6	26	9 96
4 5-4 9	9	36	14 78	6	21	17 00	3	15	12 31
5 0-5 9	36	356	40 79	21	191	43 50	15	165	37 78
6 0-6 9	39	363	67 32	15	157	65 37	24	205	69 48
7 0-7 9	20	154	78 60	10	85	77 23	10	69	80 11
8 0-8 9	10	70	83 68	3	24	80 56	7	46	87 15
9 0-9 9	4	81	89 62	3	64	89 48	1	17	89 78
10 0-10 9	6	55	93 67	5	46	95 83	1	10	91 26
11 0-11 9	7	43	96 83	4	27	99 58	3	16	93 77
12 0-12 9	1	7	97 37	–	–	99 58	1	7	94 91
13 0-13 9	1	3	97 59	1	3	100 00	–	–	94 91
14 0-14 9	–	–	97 59	–	–	100 00	–	–	94 91
15 0-15 9	–	–	97 59	–	–	100 00	–	–	94 91
16 0-16 9	1	4	97 86	–	–	100 00	1	4	95 48
17 0-17 9	–	–	97 86	–	–	100 00	–	–	95 48
18 0-18 9	–	–	97 86	–	–	100 00	–	–	95 48
19 0-19 9	1	29	100 00	–	–	100 00	1	29	100 00
20 0-20 9	–	–	100 00	–	–	100 00	–	–	100 00
21 or more	–	–	100 00	–	–	100 00	–	–	100 00
	Income above poverty level[1]								
Total	458	6 088	100 00	228	3 045	100 00	230	3 043	100 00
Less than 1 5	–	–	0 00	–	–	0 00	–	–	0 00
1 5-1 9	–	–	0 00	–	–	0 00	–	–	0 00
2 0-2 4	–	–	0 00	–	–	0 00	–	–	0 00
2 5-2 9	3	50	0 82	–	–	0 00	3	50	1 65
3 0-3 4	7	70	1 98	2	19	0 64	5	51	3 32
3 5-3 9	22	267	6 36	14	179	6 51	8	88	6 21
4 0-4 4	21	291	11 14	11	167	11 99	10	124	10 30
4 5-4 9	38	542	20 04	23	354	23 62	15	187	16 46
5 0-5 9	89	1 295	41 31	38	579	42 64	51	716	39 98
6 0-6 9	85	1 095	59 30	39	443	57 20	46	652	61 40
7 0-7 9	69	849	73 24	38	474	72 76	31	375	73 72
8 0-8 9	42	550	82 28	18	230	80 30	24	320	84 26
9 0-9 9	35	458	89 80	21	262	88 91	14	196	90 70
10 0-10 9	17	210	93 26	10	147	93 74	7	63	92 78
11 0-11 9	15	195	96 46	6	74	96 17	9	121	96 75
12 0-12 9	3	28	96 92	1	17	96 72	2	11	97 11
13 0-13 9	3	56	97 84	2	29	97 69	1	27	98 00
14 0-14 9	2	9	97 99	1	4	97 83	1	4	98 14
15 0-15 9	1	19	98 30	1	19	98 46	–	–	98 14
16 0-16 9	3	55	99 21	2	39	99 76	1	16	98 67
17 0-17 9	–	–	99 21	–	–	99 76	–	–	98 67
18 0-18 9	1	7	99 33	1	7	100 00	–	–	98 67
19 0-19 9	–	–	99 33	–	–	100 00	–	–	98 67
20 0-20 9	–	–	99 33	–	–	100 00	–	–	98 67
21 or more	2	41	100 00	–	–	100 00	2	41	100 00

Table 2-200. CUMULATIVE PERCENTAGE DISTRIBUTION OF PREFORMED NIACIN INTAKE VALUES IN MILLIGRAMS PER 1,000 CALORIES FOR PERSONS AGED 8-9 YEARS BY SEX AND RACE FOR INCOME LEVELS UNITED STATES, 1971-74—Con.

Niacin in mg per 1 000 cal	White male			Black male			White female			Black female		
	Examined persons	Estimated population in thousands	Cumulative percent	Examined persons	Estimated population in thousands	Cumulative percent	Examined persons	Estimated population in thousands	Cumulative percent	Examined persons	Estimated population in thousands	Cumulative percent
	All incomes											
Total	233	3 280	100 00	85	586	100 00	246	3 258	100 00	76	540	100 00
Less than 1 5	–	–	0 00	–	–	0 00	–	–	0 00	–	–	0 00
1 5-1 9	–	–	0 00	–	–	0 00	–	–	0 00	–	–	0 00
2 0-2 4	–	–	0 00	–	–	0 00	–	–	0 00	–	–	0 00
2 5-2 9	–	–	0 00	1	24	4 09	3	50	1 54	–	–	0 00
3 0-3 4	5	41	1 25	–	–	4 09	6	57	3 28	3	11	2 06
3 5-3 9	12	157	6 04	7	46	11 99	12	102	6 43	2	7	3 37
4 0-4 4	13	193	11 92	9	29	16 98	10	124	10 25	6	26	8 16
4 5-4 9	20	337	22 21	9	37	23 37	15	170	15 46	4	42	15 98
5 0-5 9	43	645	41 86	16	125	44 71	59	827	40 83	8	58	26 76
6 0-6 9	37	558	58 89	17	70	56 58	47	705	62 47	27	214	66 41
7 0-7 9	37	474	73 35	10	83	70 68	29	359	73 49	13	79	81 10
8 0-8 9	16	212	79 80	5	42	77 82	24	325	83 47	8	45	89 35
9 0-9 9	19	244	87 24	5	82	91 84	15	213	90 01	–	–	89 35
10 0-10 9	14	187	92 96	2	30	96 98	9	106	93 28	–	–	89 35
11 0-11 9	9	104	96 14	2	10	98 75	9	113	96 76	3	24	93 78
12 0-12 9	1	17	96 65	–	–	98 75	3	18	97 32	–	–	93 78
13 0-13 9	2	29	97 54	1	3	99 26	1	27	98 15	–	–	93 78
14 0-14 9	–	–	97 54	1	4	100 00	–	–	98 15	1	4	94 57
15 0-15 9	1	19	98 13	–	–	100 00	–	–	98 15	–	–	94 57
16 0-16 9	2	39	99 34	–	–	100 00	2	20	98 76	–	–	94 57
17 0-17 9	–	–	99 34	–	–	100 00	–	–	98 76	–	–	94 57
18 0-18 9	1	7	99 56	–	–	100 00	–	–	98 76	–	–	94 57
19 0-19 9	–	–	99 56	–	–	100 00	–	–	98 76	1	29	100 00
20 0-20 9	–	–	99 56	–	–	100 00	–	–	98 76	–	–	100 00
21 or more	1	14	100 00	–	–	100 00	2	41	100 00	–	–	100 00
	Income below poverty level[1]											
Total	40	470	100 00	47	250	100 00	38	373	100 00	45	275	100 00
Less than 1 5	–	–	0 00	–	–	0 00	–	–	0 00	–	–	0 00
1 5-1 9	–	–	0 00	–	–	0 00	–	–	0 00	–	–	0 00
2 0-2 4	–	–	0 00	–	–	0 00	–	–	0 00	–	–	0 00
2 5-2 9	–	–	0 00	–	–	0 00	–	–	0 00	–	–	0 00
3 0-3 4	3	22	4 59	–	–	0 00	2	9	2 54	2	8	2 79
3 5-3 9	2	10	6 78	3	14	5 75	4	14	6 41	2	7	5 38
4 0-4 4	2	26	12 34	9	29	17 47	–	–	6 41	6	26	14 78
4 5-4 9	2	11	14 65	4	10	21 42	2	10	9 16	1	5	16 60
5 0-5 9	11	137	43 83	10	54	42 88	12	138	45 99	3	28	26 62
6 0-6 9	6	124	70 17	9	34	56 35	7	116	77 12	17	89	59 10
7 0-7 9	6	55	81 97	4	30	68 31	4	24	83 60	6	45	75 36
8 0-8 9	1	4	82 91	2	20	76 14	2	12	86 91	5	33	87 48
9 0-9 9	1	23	87 87	2	41	92 52	1	17	91 47	–	–	87 48
10 0-10 9	4	40	96 46	1	5	94 65	1	10	94 04	–	–	87 48
11 0-11 9	2	17	100 00	2	10	98 80	1	11	97 03	2	5	89 33
12 0-12 9	–	–	100 00	–	–	98 80	1	7	99 01	–	–	89 33
13 0-13 9	–	–	100 00	1	3	100 00	–	–	99 01	–	–	89 33
14 0-14 9	–	–	100 00	–	–	100 00	–	–	99 01	–	–	89 33
15 0-15 9	–	–	100 00	–	–	100 00	–	–	99 01	–	–	89 33
16 0-16 9	–	–	100 00	–	–	100 00	1	4	100 00	–	–	89 33
17 0-17 9	–	–	100 00	–	–	100 00	–	–	100 00	–	–	89 33
18 0-18 9	–	–	100 00	–	–	100 00	–	–	100 00	–	–	89 33
19 0-19 9	–	–	100 00	–	–	100 00	–	–	100 00	1	29	100 00
20 0-20 9	–	–	100 00	–	–	100 00	–	–	100 00	–	–	100 00
21 or more	–	–	100 00	–	–	100 00	–	–	100 00	–	–	100 00
	Income above poverty level[1]											
Total	189	2 743	100 00	36	288	100 00	204	2 813	100 00	25	211	100 00
Less than 1 5	–	–	0 00	–	–	0 00	–	–	0 00	–	–	0 00
1 5-1 9	–	–	0 00	–	–	0 00	–	–	0 00	–	–	0 00
2 0-2 4	–	–	0 00	–	–	0 00	–	–	0 00	–	–	0 00
2 5-2 9	–	–	0 00	–	–	0 00	3	50	1 78	–	–	0 00
3 0-3 4	2	19	0 71	–	–	0 00	4	47	3 47	1	3	1 62
3 5-3 9	10	147	6 07	4	32	11 10	8	88	6 59	–	–	1 62
4 0-4 4	11	167	12 14	–	–	11 10	10	124	11 02	–	–	1 62
4 5-4 9	18	327	24 05	5	28	20 68	13	160	16 69	2	28	14 75
5 0-5 9	32	507	42 55	6	72	45 55	46	685	41 05	5	31	29 27
6 0-6 9	29	395	56 97	8	36	58 04	38	555	60 77	8	97	75 14
7 0-7 9	31	419	72 24	6	53	76 38	25	335	72 67	5	22	85 49
8 0-8 9	15	207	79 80	3	22	84 15	22	313	83 79	2	8	89 07
9 0-9 9	18	221	87 85	3	41	98 49	14	196	90 76	–	–	89 07
10 0-10 9	10	147	93 21	–	–	98 49	7	63	93 01	–	–	89 07
11 0-11 9	6	74	95 91	–	–	98 49	8	102	96 64	1	19	97 97
12 0-12 9	1	17	96 52	–	–	98 49	2	11	97 03	–	–	97 97
13 0-13 9	2	29	97 59	–	–	98 49	1	27	97 99	–	–	97 97
14 0-14 9	–	–	97 59	1	4	100 00	–	–	97 99	1	4	100 00
15 0-15 9	1	19	98 30	–	–	100 00	–	–	97 99	–	–	100 00
16 0-16 9	2	39	99 73	–	–	100 00	1	16	98 56	–	–	100 00
17 0-17 9	–	–	99 73	–	–	100 00	–	–	98 56	–	–	100 00
18 0-18 9	1	7	100 00	–	–	100 00	–	–	98 56	–	–	100 00
19 0-19 9	–	–	100 00	–	–	100 00	–	–	98 56	–	–	100 00
20 0-20 9	–	–	100 00	–	–	100 00	–	–	98 56	–	–	100 00
21 or more	–	–	100 00	–	–	100 00	2	41	100 00	–	–	100 00

[1]Excludes unknown income

Table 2-201. CUMULATIVE PERCENTAGE DISTRIBUTION OF PREFORMED NIACIN INTAKE VALUES IN MILLIGRAMS PER 1,000 CALORIES FOR PERSONS AGED 10-11 YEARS BY SEX AND RACE FOR INCOME LEVELS UNITED STATES, 1971-74

Niacin in mg per 1 000 cal	Total			Male			Female		
	Examined persons	Estimated population in thousands	Cumulative percent	Examined persons	Estimated population in thousands	Cumulative percent	Examined persons	Estimated population in thousands	Cumulative percent
	All incomes								
Total	725	8 466	100 00	362	4 382	100 00	363	4 084	100 00
Less than 1 5	1	5	0 06	–	–	0 00	1	5	0 12
1 5-1 9	1	12	0 20	–	–	0 00	1	12	0 42
2 0-2 4	3	19	0 43	1	2	0 05	2	17	0 83
2 5-2 9	7	117	1 81	5	95	2 21	2	22	1 38
3 0-3 4	15	260	4 88	6	91	4 30	9	169	5 51
3 5-3 9	28	356	9 09	16	215	9 21	12	141	8 96
4 0-4 4	35	461	14 53	20	226	14 36	15	235	14 71
4 5-4 9	63	816	24 17	30	372	22 85	33	444	25 58
5 0-5 9	134	1,602	43 09	65	796	41 00	69	806	45 32
6 0-6 9	109	1 151	56 68	58	694	56 85	51	457	56 50
7 0-7 9	103	1 124	69 96	44	458	67 31	59	666	72 81
8 0-8 9	81	859	80 11	51	537	79 56	30	322	80 70
9 0-9 9	57	675	88 08	24	299	86 37	33	376	89 91
10 0-10 9	35	425	93 10	15	230	91 63	20	194	94 67
11 0-11 9	20	199	95 45	12	153	95 12	8	47	95 81
12 0-12 9	10	90	96 52	5	59	96 47	5	31	96 57
13 0-13 9	10	135	98 11	4	61	97 86	6	73	98 37
14 0-14 9	3	22	98 37	–	–	97 86	3	22	98 92
15 0-15 9	4	71	99 21	3	53	99 08	1	17	99 34
16 0-16 9	1	2	99 23	1	2	99 13	–	–	99 34
17 0-17 9	2	25	99 53	–	–	99 13	2	25	99 95
18 0-18 9	1	23	99 80	1	23	99 66	–	–	99 95
19 0-19 9	–	–	99 80	–	–	99 66	–	–	99 95
20 0-20 9	–	–	99 80	–	–	99 66	–	–	99 95
21 or more	2	17	100 00	1	15	100 00	1	2	100 00
	Income below poverty level[1]								
Total	156	1,342	100 00	77	654	100 00	79	688	100 00
Less than 1 5	1	5	0 37	–	–	0 00	1	5	0 73
1 5-1 9	–	–	0 37	–	–	0 00	–	–	0 73
2 0-2.4	–	–	0 37	–	–	0 00	–	–	0 73
2 5-2 9	3	70	5 57	3	70	10 66	–	–	0 73
3 0-3 4	–	–	5 57	–	–	10 66	–	–	0 73
3 5-3 9	4	36	8 22	2	29	15 15	2	6	1 62
4 0-4 4	9	87	14 71	7	65	25 07	2	22	4 84
4 5-4 9	9	51	18 52	4	17	27 64	5	34	9 84
5 0-5 9	24	198	33 31	14	101	43 13	10	97	23 96
6 0-6 9	33	242	51 33	18	168	68 82	15	74	34 69
7 0-7 9	25	237	68 97	9	70	79 52	16	167	58 92
8 0-8 9	22	242	87 00	11	84	92.35	11	158	81 91
9 0-9 9	11	83	93 16	4	18	95 11	7	65	91 30
10 0-10 9	5	38	95 98	1	2	95 42	4	36	96 51
11 0-11 9	6	40	98 97	2	23	98 94	4	17	99 00
12 0-12.9	1	4	99.24	1	4	99 49	–	–	99 00
13 0-13 9	2	7	99 79	1	3	100 00	1	4	99 60
14 0-14 9	1	3	100 00	–	–	100 00	1	3	100 00
15 0-15 9	–	–	100 00	–	–	100 00	–	–	100 00
16 0-16 9	–	–	100 00	–	–	100 00	–	–	100 00
17 0-17 9	–	–	100 00	–	–	100 00	–	–	100 00
18 0-18 9	–	–	100 00	–	–	100 00	–	–	100 00
19 0-19 9	–	–	100 00	–	–	100 00	–	–	100 00
20 0-20 9	–	–	100 00	–	–	100 00	–	–	100 00
21 or more	–	–	100 00	–	–	100 00	–	–	100 00
	Income above poverty level[1]								
Total	551	6 902	100 00	276	3 612	100 00	275	3,290	100 00
Less than 1 5	–	–	0 00	–	–	0 00	–	–	0 00
1.5-1 9	1	12	0 18	–	–	0 00	1	12	0 37
2 0-2.4	3	19	0 45	1	2	0 06	2	17	0 88
2.5-2 9	4	47	1 14	2	25	0 75	2	22	1.56
3.0-3 4	13	236	4 55	6	91	3 28	7	144	5 95
3 5-3 9	23	304	8 96	13	170	7 98	10	135	10 04
4 0-4 4	26	374	14 37	13	161	12 43	13	213	16.51
4.5-4 9	54	764	25 45	26	355	22.26	28	409	28 96
5 0-5 9	108	1,350	45 01	50	671	40.82	58	679	49.60
6 0-6 9	70	852	57 35	37	494	54 50	33	358	60 48
7 0-7 9	74	856	69 75	33	368	64.68	41	488	75.32
8 0-8 9	58	612	78 61	39	447	77 07	19	164	80.31
9 0-9 9	46	592	87 20	20	281	84 84	26	312	89 79
10 0-10 9	29	371	92 57	14	228	91 16	15	142	94 11
11 0-11 9	13	142	94 62	9	112	94.27	4	29	95 01
12.0-12 9	9	87	95 88	4	56	95.81	5	31	95 96
13 0-13 9	8	127	97 72	3	58	97 41	5	69	98 07
14 0-14 9	2	19	98 00	–	–	97 41	2	19	98 66
15 0-15 9	4	71	99 03	3	53	98 89	1	17	99 18
16 0-16.9	1	2	99 06	1	2	98.95	–	–	99 18
17.0-17 9	2	25	99 42	–	–	98 95	2	25	99 94
18.0-18 9	1	23	99 75	1	23	99.58	–	–	99 94
19 0-19 9	–	–	99 75	–	–	99.58	–	–	99 94
20 0-20 9	–	–	99 75	–	–	99.58	–	–	99 94
21 or more	2	17	100 00	1	15	100.00	1	2	100.00

Table 2-201. CUMULATIVE PERCENTAGE DISTRIBUTION OF PREFORMED NIACIN INTAKE VALUES IN MILLIGRAMS PER 1,000 CALORIES FOR PERSONS AGED 10-11 YEARS BY SEX AND RACE FOR INCOME LEVELS UNITED STATES, 1971-74—Con.

Niacin in mg per 1 000 cal	White male			Black male			White female			Black female		
	Examined persons	Estimated population in thousands	Cumulative percent	Examined persons	Estimated population in thousands	Cumulative percent	Examined persons	Estimated population in thousands	Cumulative percent	Examined persons	Estimated population in thousands	Cumulative percent
	All incomes											
Total	280	3 733	100 00	76	564	100 00	270	3 424	100 00	90	618	100 00
Less than 1 5	–	–	0 00	–	–	0 00	–	–	0 00	1	5	0 81
1 5-1 9	–	–	0 00	–	–	0 00	1	12	0 36	–	–	0 81
2 0-2 4	1	2	0 06	–	–	0 00	2	17	0 85	–	–	0 81
2 5-2 9	3	87	2 38	2	8	1 44	2	22	1 50	–	–	0 81
3 0-3 4	4	75	4 40	2	16	4 28	8	165	6 33	1	3	1 36
3 5-3 9	11	176	9 10	5	40	11 30	8	106	9 43	3	20	4 61
4 0-4 4	13	132	12 63	7	94	27 97	13	228	16 07	2	7	5 81
4 5-4 9	25	341	21 77	4	19	31 38	27	407	27 95	6	37	11 81
5 0-5 9	53	735	41 45	11	41	38 62	50	630	46 36	18	158	37 36
6 0-6 9	42	553	56 27	14	114	58 79	30	343	56 39	21	113	55 69
7 0-7 9	34	404	67 08	10	55	68 51	48	594	73 72	11	72	67 39
8 0-8 9	42	477	79 85	7	34	74 55	24	279	81 86	6	44	74 48
9 0-9 9	15	221	85 78	9	77	88 27	24	279	90 01	9	97	90 17
10 0-10 9	15	230	91 95	–	–	88 27	16	171	95 00	4	23	93 97
11 0-11 9	9	113	94 97	3	40	95 35	5	32	95 95	3	14	96 27
12 0-12 9	5	59	96 55	–	–	95 35	4	29	96 80	1	2	96 62
13 0-13 9	3	58	98 10	1	3	95 95	4	57	98 47	2	16	99 24
14 0-14 9	–	–	98 10	–	–	95 95	2	19	99 04	1	3	99 69
15 0-15 9	3	53	99 54	–	–	95 95	1	17	99 55	–	–	99 69
16 0-16 9	1	2	99 60	–	–	95 95	–	–	99 55	–	–	99 69
17 0-17 9	–	–	99 60	–	–	95 95	1	16	100 00	–	–	99 69
18 0-18 9	–	–	99 60	1	23	100 00	–	–	100 00	–	–	99 69
19 0-19 9	–	–	99 60	–	–	100 00	–	–	100 00	–	–	99 69
20 0-20 9	–	–	99 60	–	–	100 00	–	–	100 00	–	–	99 69
21 or more	1	15	100 00	–	–	100 00	–	–	100 00	1	2	100 00
	Income below poverty level[1]											
Total	38	356	100 00	38	285	100 00	33	414	100 00	46	274	100 00
Less than 1 5	–	–	0 00	–	–	0 00	–	–	0 00	1	5	1 82
1 5-1 9	–	–	0 00	–	–	0 00	–	–	0 00	–	–	1 82
2 0-2 4	–	–	0 00	–	–	0 00	–	–	0 00	–	–	1 82
2 5-2 9	1	62	17 30	2	8	2 85	–	–	0 00	–	–	1 82
3 0-3 4	–	–	17 30	–	–	2 85	–	–	0 00	–	–	1 82
3 5-3 9	–	–	17 30	2	29	13 15	–	–	0 00	2	6	4 08
4 0-4 4	3	10	20 15	4	55	32 37	1	19	4 60	1	3	5 20
4 5-4 9	3	13	23 92	1	3	33 56	2	24	10 46	3	10	8 91
5 0-5 9	9	80	46 27	5	22	41 16	5	66	26 32	5	31	20 39
6 0-6 9	9	84	69 94	8	71	66 00	6	43	36 76	9	31	31 56
7 0-7 9	4	37	80 39	5	33	77 51	7	103	61 72	9	63	54 68
8 0-8 9	6	61	97 56	5	23	85 50	7	123	91 40	4	35	67 55
9 0-9 9	1	3	98 42	3	15	90 75	–	–	91 40	7	65	91 15
10 0-10 9	1	2	98 99	–	–	90 75	3	30	98 73	1	5	93 15
11 0-11 9	–	–	98 99	2	23	98 83	2	5	100 00	2	12	97 49
12 0-12 9	1	4	100 00	–	–	98 83	–	–	100 00	–	–	97 49
13 0-13 9	–	–	100 00	1	3	100 00	–	–	100 00	1	4	98 98
14 0-14 9	–	–	100 00	–	–	100 00	–	–	100 00	1	3	100 00
15 0-15 9	–	–	100 00	–	–	100 00	–	–	100 00	–	–	100 00
16 0-16 9	–	–	100 00	–	–	100 00	–	–	100 00	–	–	100 00
17 0-17 9	–	–	100 00	–	–	100 00	–	–	100 00	–	–	100 00
18 0-18 9	–	–	100 00	–	–	100 00	–	–	100 00	–	–	100 00
19 0-19 9	–	–	100 00	–	–	100 00	–	–	100 00	–	–	100 00
20 0-20 9	–	–	100 00	–	–	100 00	–	–	100 00	–	–	100 00
21 or more	–	–	100 00	–	–	100 00	–	–	100 00	–	–	100 00
	Income above poverty level[1]											
Total	236	3 281	100 00	36	273	100 00	233	2 938	100 00	39	309	100 00
Less than 1 5	–	–	0 00	–	–	0 00	–	–	0 00	–	–	0 00
1 5-1 9	–	–	0 00	–	–	0 00	1	12	0 42	–	–	0 00
2 0-2 4	1	2	0 07	–	–	0 00	2	17	0 99	–	–	0 00
2.5-2 9	2	25	0 83	–	–	0 00	2	22	1 75	–	–	0 00
3 0-3 4	4	75	3 12	2	16	5 87	7	144	6 66	–	–	0 00
3 5-3 9	10	160	7 98	3	10	9 61	8	106	10 27	1	14	4 50
4 0-4 4	10	122	11 69	3	39	23 94	12	209	17 37	1	4	5 91
4 5-4 9	22	327	21 67	3	16	29 74	25	383	30 39	3	27	14 63
5 0-5 9	43	632	40 91	6	19	36 75	44	534	48 57	13	126	55 53
6 0-6 9	32	454	54 75	5	40	51 41	24	300	58 79	9	58	74 15
7 0-7 9	29	349	65 37	4	19	58 47	40	486	75 33	1	2	74 93
8 0-8 9	35	410	77 87	2	11	62 59	17	156	80 62	2	9	77 72
9 0-9 9	14	218	84 52	6	62	85 45	24	279	90 13	2	32	88 19
10 0-10 9	14	228	91 48	–	–	85 45	12	124	94.36	3	18	94 01
11.0-11 9	8	95	94 38	1	17	91 63	3	27	95 28	1	2	94 77
12.0-12 9	4	56	96 08	–	–	91 63	4	29	96 27	1	2	95 47
13.0-13 9	3	58	97 84	–	–	91 63	4	57	98 22	1	12	99.38
14 0-14 9	–	–	97 84	–	–	91 63	2	19	98 88	–	–	99.38
15 0-15 9	3	53	99 47	–	–	91.63	1	17	99 47	–	–	99 38
16 0-16 9	1	2	99 54	–	–	91 63	–	–	99 47	–	–	99.38
17.0-17 9	–	–	99 54	–	–	91 63	1	16	100 00	–	–	99.38
18 0-18 9	–	–	99 54	1	23	100 00	–	–	100 00	–	–	99 38
19 0-19 9	–	–	99 54	–	–	100 00	–	–	100 00	–	–	99 38
20 0-20 9	–	–	99 54	–	–	100 00	–	–	100 00	–	–	99 38
21 or more	1	15	100 00	–	–	100 00	–	–	100 00	1	2	100 00

[1]Excludes unknown income

Table 2-202. CUMULATIVE PERCENTAGE DISTRIBUTION OF PREFORMED NIACIN INTAKE VALUES IN MILLIGRAMS PER 1,000 CALORIES FOR PERSONS AGED 12-14 YEARS BY SEX AND RACE FOR INCOME LEVELS UNITED STATES, 1971-74

Niacin in mg per 1 000 cal	Total			Male			Female		
	Examined persons	Estimated population in thousands	Cumulative percent	Examined persons	Estimated population in thousands	Cumulative percent	Examined persons	Estimated population in thousands	Cumulative percent
	All incomes								
Total	1 107	12 335	100 00	548	6 313	100 00	559	6 023	100 00
Less than 1 5	–	–	0 00	–	–	0 00	–	–	0 00
1 5-1 9	–	–	0 00	–	–	0 00	–	–	0 00
2 0-2 4	5	57	0 46	3	33	0 52	2	24	0 40
2 5-2 9	9	127	1 49	4	89	1 93	5	38	1 03
3 0-3 4	20	259	3 59	12	135	4 07	8	123	3 08
3 5-3 9	42	413	6 93	21	171	6 78	21	242	7 10
4 0-4 4	56	563	11 50	28	277	11 16	28	287	11 86
4 5-4 9	74	839	18 30	40	465	18 52	34	374	18 07
5 0-5 9	200	2 161	35 82	94	1 070	35 48	106	1 091	36 18
6 0-6 9	177	2 188	53 56	84	1 055	52 20	93	1 133	54 99
7 0-7 9	164	1 811	68 24	88	1 096	69 57	76	714	66 85
8 0-8 9	130	1 450	80 00	64	728	81 10	66	722	78 84
9 0-9 9	71	724	85 87	37	387	87 24	34	337	84 43
10 0-10 9	45	498	89 90	24	252	91 23	21	246	88 51
11 0-11 9	39	449	93 54	16	167	93 88	23	282	93 19
12 0-12 9	31	335	96 26	14	167	96 53	17	168	95 98
13 0-13 9	13	126	97 28	4	50	97 33	9	76	97 24
14 0-14 9	11	125	98 30	6	75	98 51	5	50	98 08
15 0-15 9	9	82	98 96	3	14	98 74	6	68	99 20
16 0 16 9	3	23	99 15	2	21	99 07	1	2	99 24
17 0 17 9	2	19	99 30	–	–	99 07	2	19	99 54
18 0 18 9	1	7	99 35	1	7	99 17	–	–	99 54
19 0-19 9	–	–	99 35	–	–	99 17	–	–	99 54
20 0 20 9	–	–	99 35	–	–	99 17	–	–	99 54
21 or more	5	80	100 00	3	52	100 00	2	27	100 00
	Income below poverty level[1]								
Total	266	2 024	100 00	126	1 053	100 00	140	970	100 00
Less than 1 5	–	–	0 00	–	–	0 00	–	–	0 00
1 5-1 9	–	–	0 00	–	–	0 00	–	–	0 00
2 0-2 4	–	–	0 00	–	–	0 00	–	–	0 00
2 5-2 9	–	–	0 00	–	–	0 00	–	–	0 00
3 0-3 4	6	51	2 52	5	43	4 04	1	8	0 88
3 5-3 9	14	98	7 34	7	30	6 93	7	67	7 79
4 0-4 4	14	89	11 74	7	45	11 19	7	44	12 35
4 5-4 9	18	110	17 17	10	60	16 84	8	50	17 53
5 0-5 9	53	401	36 96	19	168	32 75	34	233	41 54
6 0-6 9	39	313	52 44	22	186	50 41	17	127	54 65
7 0-7 9	47	373	70 89	22	199	69 26	25	175	72 67
8 0-8 9	28	244	82 97	9	90	77 83	19	154	88 56
9 0-9 9	18	133	89 56	10	103	87 63	8	30	91 65
10 0-10 9	9	78	93 42	5	53	92 65	4	25	94 26
11 0-11 9	8	72	96 97	6	44	96 80	2	28	97 15
12 0-12 9	7	26	98 27	1	3	97 09	6	23	99 55
13 0-13 9	2	4	98 49	–	–	97 09	2	4	100 00
14 0-14 9	1	4	98 70	1	4	97 51	–	–	100 00
15 0-15 9	1	4	98 91	1	4	97 92	–	–	100 00
16 0-16 9	–	–	98 91	–	–	97 92	–	–	100 00
17 0-17 9	–	–	98 91	–	–	97 92	–	–	100 00
18 0-18 9	–	–	98 91	–	–	97 92	–	–	100 00
19 0-19 9	–	–	98 91	–	–	97 92	–	–	100 00
20 0-20 9	–	–	98 91	–	–	97 92	–	–	100 00
21 or more	1	22	100 00	1	22	100 00	–	–	100 00
	Income above poverty level[1]								
Total	797	9 732	100 00	393	4 866	100 00	404	4 866	100 00
Less than 1 5	–	–	0 00	–	–	0 00	–	–	0 00
1 5-1 9	–	–	0 00	–	–	0 00	–	–	0 00
2 0-2 4	5	57	0 58	3	33	0 67	2	24	0 49
2 5-2 9	9	127	1 89	4	89	2 50	5	38	1 27
3 0-3 4	13	187	3 81	6	72	3 99	7	115	3 63
3 5-3 9	26	291	6 80	13	126	6 57	13	165	7 02
4 0-4 4	41	470	11 63	20	228	11 25	21	242	12 00
4 5-4 9	51	679	18 61	27	373	18 91	24	306	18 30
5 0-5 9	139	1 711	36 18	69	858	36 54	70	853	35 83
6 0-6 9	128	1 714	53 80	55	762	52 20	73	953	55 41
7 0-7 9	112	1 355	67 72	64	864	69 95	48	491	65 50
8 0-8 9	98	1 116	79 19	51	548	81 22	47	568	77 17
9 0-9 9	50	557	84 92	24	251	86 37	26	307	83 48
10 0-10 9	35	412	89 15	19	199	90 46	16	213	87 85
11 0-11 9	31	378	93 03	10	123	92 99	21	254	93 07
12 0-12 9	23	297	96 09	13	164	96 37	10	133	95 80
13 0-13 9	10	110	97 21	3	38	97 16	7	72	97 27
14 0-14 9	8	88	98 11	5	71	98 61	3	17	97 62
15 0-15 9	8	77	98 91	2	10	98 81	6	68	99 01
16 0-16 9	3	23	99 15	2	21	99 24	1	2	99 06
17 0-17 9	2	19	99 34	–	–	99 24	2	19	99 44
18 0-18 9	1	7	99 41	1	7	99 38	–	–	99 44
19 0-19 9	–	–	99 41	–	–	99 38	–	–	99 44
20 0-20 9	–	–	99 41	–	–	99 38	–	–	99 44
21 or more	4	58	100 00	2	30	100 00	2	27	100 00

Table 2-202. CUMULATIVE PERCENTAGE DISTRIBUTION OF PREFORMED NIACIN INTAKE VALUES IN MILLIGRAMS PER 1,000 CALORIES FOR PERSONS AGED 12-14 YEARS BY SEX AND RACE FOR INCOME LEVELS UNITED STATES, 1971-74—Con.

Niacin in mg per 1 000 cal	White male			Black male			White female			Black female		
	Examined persons	Estimated population in thousands	Cumulative percent	Examined persons	Estimated population in thousands	Cumulative percent	Examined persons	Estimated population in thousands	Cumulative percent	Examined persons	Estimated population in thousands	Cumulative percent
	All incomes											
Total	415	5 397	100 00	131	879	100 00	413	5 122	100 00	141	836	100 00
Less than 1 5	–	–	0 00	–	–	0 00	–	–	0 00	–	–	0 00
1 5-1 9	–	–	0 00	–	–	0 00	–	–	0 00	–	–	0 00
2 0-2 4	3	33	0 60	–	–	0 00	2	24	0 47	–	–	0 00
2 5-2 9	4	89	2 25	–	–	0 00	5	38	1 21	–	–	0 00
3 0-3 4	7	112	4 33	5	23	2 64	7	102	3 20	1	22	2 58
3 5-3 9	17	155	7 21	4	15	4 39	13	182	6 75	8	60	9 81
4 0-4 4	19	240	11 66	9	36	8 53	22	267	11 96	6	19	12 13
4 5-4 9	28	374	18 60	12	91	18 83	28	351	18 83	6	23	14 85
5 0-5 9	69	901	35 29	24	152	36 06	67	850	35 42	39	241	43 61
6 0-6 9	62	897	51 91	21	140	52 02	74	1 008	55 11	17	120	57 95
7 0-7 9	68	956	69 62	20	141	68 03	53	585	66 53	22	109	71 03
8 0-8 9	49	604	80 82	15	123	82 05	47	589	78 03	18	119	85 21
9 0-9 9	31	354	87 37	6	34	85 87	25	284	83 58	8	27	88 48
10 0-10 9	20	206	91 18	4	47	91 16	17	227	88 00	4	19	90 73
11 0-11 9	13	139	93 75	3	29	94 40	18	242	92 72	5	41	95 57
12 0-12 9	11	158	96 68	3	9	95 44	15	162	95 88	2	6	96 24
13 0-13 9	4	50	97 61	–	–	95 44	6	55	96 96	3	21	98 75
14 0-14 9	4	68	98 87	2	7	96 28	4	48	97 89	1	3	99 07
15 0-15 9	2	10	99 05	1	4	96 76	5	60	99 06	1	8	100 00
16 0-16 9	2	21	99 44	–	–	96 76	1	2	99 10	–	–	100 00
17 0-17 9	–	–	99 44	–	–	96 76	2	19	99 46	–	–	100 00
18 0-18 9	–	–	99 44	1	7	97 50	–	–	99 46	–	–	100 00
19 0 19 9	–	–	99 44	–	–	97 50	–	–	99 46	–	–	100 00
20 0-20 9	–	–	99 44	–	–	97 50	–	–	99 46	–	–	100 00
21 or more	2	30	100 00	1	22	100 00	2	27	100 00	–	–	100 00
	Income below poverty level[1]											
Total	62	649	100 00	64	404	100 00	53	496	100 00	86	472	100 00
Less than 1 5	–	–	0 00	–	–	0 00	–	–	0 00	–	–	0 00
1 5-1 9	–	–	0 00	–	–	0 00	–	–	0 00	–	–	0 00
2 0-2 4	–	–	0 00	–	–	0 00	–	–	0 00	–	–	0 00
2 5-2 9	–	–	0 00	–	–	0 00	–	–	0 00	–	–	0 00
3 0-3 4	1	22	3 40	4	21	5 07	1	8	1 71	–	–	0 00
3 5-3 9	4	18	6 10	3	13	8 26	2	33	8 28	5	35	7 32
4 0-4 4	2	23	9 63	5	22	13 69	3	31	14 49	4	13	10 16
4 5-4 9	3	10	11 20	7	49	25 91	4	34	21 38	4	16	13 57
5 0-5 9	11	127	30 78	8	40	35 90	6	44	30 15	28	189	53 71
6 0-6 9	11	121	49 48	11	65	51 89	9	95	49 34	7	30	60 01
7 0-7 9	12	133	69 90	10	66	68 24	11	122	74 01	14	52	71 12
8 0-8 9	4	56	78 46	5	35	76 83	8	82	90 60	11	72	86 35
9 0-9 9	5	72	89 57	5	31	84 51	3	12	93 10	5	18	90 09
10 0-10 9	4	28	93 92	1	25	90 62	2	16	96 43	2	9	91 96
11 0-11 9	5	39	100 00	1	4	91 67	–	–	96 43	2	28	97 89
12 0-12 9	–	–	100 00	1	3	92 43	4	18	100 00	2	6	99 07
13 0-13 9	–	–	100 00	–	–	92 43	–	–	100 00	2	4	100 00
14 0-14 9	–	–	100 00	1	4	93 52	–	–	100 00	–	–	100 00
15 0-15 9	–	–	100 00	1	4	94 57	–	–	100 00	–	–	100 00
16 0-16 9	–	–	100 00	–	–	94 57	–	–	100 00	–	–	100 00
17 0-17 9	–	–	100 00	–	–	94 57	–	–	100 00	–	–	100 00
18 0-18 9	–	–	100 00	–	–	94 57	–	–	100 00	–	–	100 00
19 0-19 9	–	–	100 00	–	–	94 57	–	–	100 00	–	–	100 00
20 0-20 9	–	–	100 00	–	–	94 57	–	–	100 00	–	–	100 00
21 or more	–	–	100 00	1	22	100 00	–	–	100 00	–	–	100 00
	Income above poverty level[1]											
Total	331	4 438	100 00	60	391	100 00	349	4 467	100 00	52	357	100 00
Less than 1 5	–	–	0 00	–	–	0 00	–	–	0 00	–	–	0 00
1 5-1 9	–	–	0 00	–	–	0 00	–	–	0 00	–	–	0 00
2 0-2 4	3	33	0 73	–	–	0 00	2	24	0 54	–	–	0 00
2 5-2 9	4	89	2 74	–	–	0 00	5	38	1 39	–	–	0 00
3 0-3 4	5	70	4 31	1	3	0 70	6	93	3 47	1	22	6 04
3 5-3 9	12	123	7 09	1	2	1 33	10	139	6 59	3	26	13 30
4 0-4 4	17	217	11 98	3	10	3 95	19	236	11 88	2	6	14 99
4 5-4 9	23	334	19 52	4	38	13 77	22	300	18 59	2	7	16 84
5 0-5 9	53	733	36 04	15	107	41 08	61	807	36 64	9	46	29 82
6 0-6 9	46	697	51 74	8	47	52 98	62	861	55 91	10	90	55 10
7 0-7 9	55	799	69 74	9	65	69 61	40	434	65 62	8	57	71 06
8 0-8 9	42	493	80 85	9	55	83 61	39	507	76 97	7	47	84 15
9 0-9 9	23	248	86 44	1	2	84 24	22	271	83 05	3	10	86 87
10 0-10 9	16	177	90 44	3	22	89 82	14	203	87 59	2	10	89 66
11 0-11 9	8	99	92 67	2	24	96 02	18	242	92 99	3	13	93 18
12 0-12 9	11	158	96 24	2	6	97 58	10	133	95 97	–	–	93 18
13 0-13 9	3	38	97 10	–	–	97 58	6	55	97 20	1	17	97 82
14 0-14 9	4	68	98 62	1	3	98 33	3	17	97 58	–	–	97 82
15 0-15 9	2	10	98 84	–	–	98 33	5	60	98 92	1	8	100 00
16 0-16 9	2	21	99 32	–	–	98 33	1	2	98 97	–	–	100 00
17 0-17 9	–	–	99 32	–	–	98 33	2	19	99 39	–	–	100 00
18 0-18 9	–	–	99 32	1	7	100 00	–	–	99 39	–	–	100 00
19 0-19 9	–	–	99 32	–	–	100 00	–	–	99 39	–	–	100 00
20 0-20 9	–	–	99 32	–	–	100 00	–	–	99 39	–	–	100 00
21 or more	2	30	100 00	–	–	100 00	2	27	100 00	–	–	100 00

[1]Excludes unknown income

Table 2-203. CUMULATIVE PERCENTAGE DISTRIBUTION OF PREFORMED NIACIN INTAKE VALUES IN MILLIGRAMS PER 1,000 CALORIES FOR PERSONS AGED 15-17 YEARS BY SEX AND RACE FOR INCOME LEVELS UNITED STATES, 1971-74

Niacin in mg per 1 000 cal	Total			Male			Female		
	Examined persons	Estimated population in thousands	Cumulative percent	Examined persons	Estimated population in thousands	Cumulative percent	Examined persons	Estimated population in thousands	Cumulative percent
	All incomes								
Total	1 019	12 318	100 00	516	6 207	100 00	503	6 111	100 00
Less than 1 5	5	44	0 36	2	28	0 44	3	16	0 27
1 5-1 9	1	2	0 37	–	–	0 44	1	2	0 30
2 0-2 4	2	5	0 41	1	2	0 48	1	2	0 33
2 5-2 9	11	142	1 56	6	97	2 04	5	45	1 07
3 0-3 4	23	292	3 93	14	177	4 90	9	115	2 95
3 5-3 9	27	293	6 31	10	133	7 04	17	159	5 56
4 0-4 4	51	595	11 14	28	315	12 12	23	280	10 15
4 5-4 9	65	808	17 70	26	335	17 52	39	473	17 88
5 0-5 9	150	1 847	32 70	74	861	31 40	76	986	34 02
6 0-6 9	183	2 209	50 63	96	1 033	48 04	87	1 176	53 26
7 0-7 9	136	1 653	64 05	65	748	60 08	71	905	68 08
8 0-8 9	115	1 505	76 26	63	940	75 22	52	565	77 33
9 0-9 9	83	1 081	85 04	42	586	84 65	41	495	85 43
10 0-10 9	58	617	90 05	38	375	90 70	20	241	89 38
11 0-11 9	31	311	92 57	14	162	93 31	17	149	91 82
12 0-12 9	23	285	94 88	11	134	95 48	12	150	94 28
13 0-13 9	20	222	96 68	10	116	97 34	10	106	96 01
14 0-14 9	6	63	97 19	2	16	97 60	4	47	96 78
15 0-15 9	10	126	98 22	2	40	98 24	8	87	98 20
16 0-16 9	5	51	98 63	4	24	98 62	1	27	98 64
17 0-17 9	3	45	99 00	3	45	99 35	–	–	98 64
18 0-18 9	2	39	99 32	–	–	99 35	2	39	99 28
19 0-19 9	2	38	99 63	1	17	99 63	1	21	99 63
20 0-20 9	1	13	99 73	1	13	99 84	–	–	99 63
21 or more	6	33	100 00	3	10	100 00	3	23	100 00
	Income below poverty level[1]								
Total	227	1 691	100 00	110	749	100 00	117	943	100 00
Less than 1 5	1	7	0 43	–	–	0 00	1	7	0 76
1 5-1 9	1	2	0 55	–	–	0 00	1	2	0 98
2 0-2 4	1	2	0 67	–	–	0 00	1	2	1 20
2 5-2 9	6	52	3 72	2	23	3 05	4	29	4 25
3 0-3 4	6	28	5 37	4	21	5 84	2	7	4 99
3 5-3 9	4	26	6 89	2	18	8 20	2	8	5 85
4 0-4 4	14	105	13 10	6	29	12 01	8	77	13 97
4 5-4 9	19	185	24 02	8	89	23 92	11	96	24 11
5 0-5 9	40	261	39 46	16	68	33 01	24	193	44 58
6 0-6 9	45	427	64 73	27	211	61 17	18	217	67 55
7 0-7 9	16	110	71 22	8	43	66 88	8	67	74 68
8 0-8 9	18	118	78 21	6	49	73 37	12	69	82 05
9 0-9 9	17	119	85 25	8	71	82 86	9	48	87 16
10 0-10 9	16	89	90 49	10	41	88 30	6	48	92 23
11 0-11 9	5	35	92 57	3	23	91 43	2	12	93 47
12 0-12 9	7	47	95 33	5	23	94 51	2	24	95 98
13 0-13 9	5	50	98 27	2	28	98 23	3	22	98 30
14 0-14 9	–	–	98 27	–	–	98 23	–	–	98 30
15 0-15 9	3	16	99 22	–	–	98 23	3	16	100 00
16 0-16 9	2	11	99 87	2	11	99 70	–	–	100 00
17 0-17 9	–	–	99 87	–	–	99 70	–	–	100 00
18 0-18 9	–	–	99 87	–	–	99 70	–	–	100 00
19 0-19 9	–	–	99 87	–	–	99 70	–	–	100 00
20 0-20 9	–	–	99 87	–	–	99 70	–	–	100 00
21 or more	1	2	100 00	1	2	100 00	–	–	100 00
	Income above poverty level[1]								
Total	751	10 024	100 00	385	5 200	100 00	366	4 824	100 00
Less than 1 5	4	37	0 37	2	28	0 53	2	9	0 19
1 5-1 9	–	–	0 37	–	–	0 53	–	–	0 19
2 0-2 4	1	2	0 39	1	2	0 58	–	–	0 19
2 5-2 9	5	90	1 29	4	74	2 00	1	16	0 53
3 0-3 4	15	247	3 76	8	140	4 68	7	108	2 76
3 5-3 9	22	246	6 21	8	116	6 91	14	130	5 45
4 0-4 4	34	456	10 75	20	260	11 91	14	196	9 51
4 5-4 9	43	581	16 55	17	236	16 44	26	345	16 67
5 0-5 9	103	1 449	31 00	54	738	30 64	49	711	31 40
6.0-6 9	128	1 663	47 59	65	787	45 78	63	876	49 55
7 0-7 9	117	1 492	62 48	56	702	59 28	61	790	65 93
8 0-8 9	92	1 299	75 43	52	803	74 72	40	496	76 20
9 0-9 9	64	920	84 62	33	493	84 20	31	427	85 06
10 0-10 9	40	521	89 81	27	332	90 58	13	189	88 99
11 0-11 9	25	273	92 53	11	139	93 25	14	134	91 76
12 0-12 9	15	215	94 68	6	111	95 39	9	104	93 92
13 0-13 9	15	172	96 40	8	88	97 08	7	84	95 66
14 0-14 9	5	45	96 84	2	16	97.39	3	29	96 25
15 0-15 9	7	110	97 94	2	40	98 15	5	71	97 72
16 0-16 9	3	40	98 34	2	13	98 40	1	27	98 28
17 0-17 9	3	45	98 79	3	45	99 27	–	–	98 28
18 0-18 9	2	39	99 19	–	–	99 27	2	39	99 09
19 0-19 9	2	38	99 56	1	17	99.60	1	21	99 52
20 0-20 9	1	13	99 69	1	13	99 85	–	–	99 52
21 or more	5	31	100 00	2	8	100 00	3	23	100 00

Table 2-203. CUMULATIVE PERCENTAGE DISTRIBUTION OF PREFORMED NIACIN INTAKE VALUES IN MILLIGRAMS PER 1,000 CALORIES FOR PERSONS AGED 15-17 YEARS BY SEX AND RACE FOR INCOME LEVELS. UNITED STATES, 1971-74—Con.

Niacin in mg per 1 000 cal	White male			Black male			White female			Black female		
	Examined persons	Estimated population in thousands	Cumulative percent	Examined persons	Estimated population in thousands	Cumulative percent	Examined persons	Estimated population in thousands	Cumulative percent	Examined persons	Estimated population in thousands	Cumulative percent
	All incomes											
Total	391	5 312	100 00	119	812	100 00	382	5 209	100 00	119	878	100 00
Less than 1 5	2	28	0 52	–	–	0 00	1	7	0 14	2	9	1 03
1 5-1 9	–	–	0 52	–	–	0 00	1	2	0 18	–	–	1 03
2 0-2 4	1	2	0 57	–	–	0 00	1	2	0 22	–	–	1 03
2 5-2 9	6	97	2 39	–	–	0 00	3	35	0 89	2	10	2 17
3 0-3 4	10	158	5 37	4	19	2 29	6	105	2 90	3	10	3 31
3 5-3 9	4	49	6 29	6	84	12 69	12	135	5 49	4	16	5 11
4 0-4 4	18	241	10 83	10	74	21 78	18	238	10 06	5	43	9 98
4 5-4 9	22	321	16 88	4	14	23 51	27	407	17 88	12	66	17 47
5 0-5 9	55	758	31 16	19	103	36 19	60	895	35 06	16	91	27 84
6 0-6 9	68	857	47 30	26	138	53 19	71	980	53 88	15	179	48 29
7 0-7 9	52	663	59 79	10	55	59 93	59	805	69 34	12	100	59 69
8 0-8 9	52	806	74 96	10	117	74 39	35	456	78 10	17	109	72 08
9 0-9 9	38	556	85 42	4	30	78 10	30	425	86 26	11	71	80 12
10 0-10 9	29	344	91 89	9	31	81 94	13	194	89 97	7	48	85 55
11 0-11 9	10	134	94 41	4	28	85 43	12	93	91 76	5	56	91 93
12 0-12 9	5	68	95 69	6	67	93 65	10	144	94 52	2	7	92 69
13 0-13 9	8	88	97 34	2	28	97 07	9	102	96 47	1	4	93 19
14 0-14 9	2	16	97 64	–	–	97 07	3	42	97 27	1	5	93 75
15 0-15 9	2	40	98 39	–	–	97 07	6	78	98 77	2	9	94 72
16 0-16 9	1	5	98 48	3	19	99 40	1	27	99 30	–	–	94 72
17 0-17 9	3	45	99 34	–	–	99 40	–	–	99 30	–	–	94 72
18 0-18 9	–	–	99 34	–	–	99 40	1	14	99 56	1	25	97 62
19 0-19 9	1	17	99 66	–	–	99 40	–	–	99 56	1	21	100 00
20 0-20 9	1	13	99 90	–	–	99 40	–	–	99 56	–	–	100 00
21 or more	1	5	100 00	2	5	100 00	3	23	100 00	–	–	100 00
	Income below poverty level[1]											
Total	44	406	100 00	64	325	100 00	57	638	100 00	60	305	100 00
Less than 1 5	–	–	0 00	–	–	0 00	1	7	1 13	–	–	0 00
1 5-1 9	–	–	0 00	–	–	0 00	1	2	1 45	–	–	0 00
2 0-2 4	–	–	0 00	–	–	0 00	1	2	1 77	–	–	0 00
2 5-2 9	2	23	5 63	–	–	0 00	2	19	4 72	2	10	3 27
3 0-3 4	2	13	8 74	2	8	2 55	–	–	4 72	2	7	5 56
3 5-3 9	–	–	8 74	2	18	7 98	–	–	4 72	2	8	8 21
4 0-4 4	1	9	11 06	5	19	13 86	3	34	10 02	5	43	22 23
4 5-4 9	5	79	30 46	3	10	17 06	6	77	22 09	5	19	28 34
5 0-5 9	5	22	35 78	11	47	31 38	15	148	45 31	9	45	43 05
6 0-6 9	15	147	72 06	12	64	50 96	12	189	74 97	6	27	52 05
7 0-7 9	1	4	73 17	5	20	57 18	4	29	79 50	4	38	64 60
8 0-8 9	3	38	82 57	3	10	60 40	3	31	84 32	9	39	77 30
9 0-9 9	4	41	92 65	4	30	69 67	3	25	88 24	6	23	84 90
10 0-10 9	4	19	97 43	6	21	76 26	2	29	92 86	4	18	90 90
11 0-11 9	–	–	97 43	3	23	83 46	–	–	92 86	2	12	94 75
12 0-12 9	1	5	98 78	4	18	88 89	1	21	96 08	1	3	95 76
13 0-13 9	–	–	98 78	2	28	97 44	2	18	98 84	1	4	97 19
14 0-14 9	–	–	98 78	–	–	97 44	–	–	98 84	–	–	97 19
15 0-15 9	–	–	98 78	–	–	97 44	1	7	100 00	2	9	100 00
16 0-16 9	1	5	100 00	1	6	99 30	–	–	100 00	–	–	100 00
17 0-17 9	–	–	100 00	–	–	99 30	–	–	100 00	–	–	100 00
18 0-18 9	–	–	100 00	–	–	99.30	–	–	100 00	–	–	100 00
19 0-19 9	–	–	100 00	–	–	99.30	–	–	100 00	–	–	100 00
20 0-20 9	–	–	100 00	–	–	99 30	–	–	100 00	–	–	100 00
21 or more	–	–	100 00	1	2	100 00	–	–	100 00	–	–	100 00
	Income above poverty level[1]											
Total	332	4 684	100 00	49	451	100 00	307	4 233	100 00	57	566	100 00
Less than 1 5	2	28	0 59	–	–	0 00	–	–	0 00	2	9	1 60
1 5-1 9	–	–	0 59	–	–	0 00	–	–	0 00	–	–	1 60
2 0-2 4	1	2	0 64	–	–	0 00	–	–	0 00	–	–	1 60
2 5-2 9	4	74	2 22	–	–	0 00	1	16	0.39	–	–	1 60
3 0-3 4	7	136	5 13	1	3	0 69	6	105	2 86	1	3	2 14
3 5-3 9	4	49	6 18	4	67	15 51	11	114	5 54	2	8	3 50
4 0-4 4	16	209	10 64	4	51	26 79	14	196	10 16	–	–	3 50
4 5-4 9	16	232	15 60	1	4	27 60	19	298	17 21	7	47	11 80
5 0-5 9	46	682	30 15	8	57	40 13	42	664	32 91	7	46	19 96
6 0-6 9	52	698	45 06	11	52	51 60	54	710	49 69	8	149	46 29
7 0-7 9	50	656	59 06	5	35	59 26	53	728	66 90	8	62	57 19
8 0-8 9	44	680	73 57	7	107	82 98	32	426	76 95	8	70	69 56
9 0-9 9	33	493	84 10	–	–	82 98	26	380	85 93	5	47	77 91
10 0-10 9	25	325	91 03	2	7	84.57	10	160	89 71	3	29	83 11
11 0-11 9	10	134	93 89	1	5	85.67	12	93	91 90	2	41	90 32
12 0-12 9	4	62	95 21	2	49	96 57	8	101	94 28	1	4	90 96
13 0-13 9	8	88	97 09	–	–	96 57	7	84	96 26	–	–	90 96
14 0-14 9	2	16	97 43	–	–	96 57	2	24	96 82	1	5	91 82
15 0-15 9	2	40	98 28	–	–	96 57	5	71	98 49	–	–	91 82
16 0-16 9	–	–	98 28	2	13	99 43	1	27	99 13	–	–	91 82
17 0-17 9	3	45	99 25	–	–	99 43	–	–	99 13	–	–	91 82
18 0-18 9	–	–	99 25	–	–	99 43	1	14	99 46	1	25	96 32
19 0-19 9	1	17	99.61	–	–	99 43	–	–	99 46	1	21	100 00
20 0-20 9	1	13	99 89	–	–	99 43	–	–	99 46	–	–	100 00
21 or more	1	5	100 00	1	3	100 00	3	23	100 00	–	–	100 00

[1]Excludes unknown income

Table 2-204. CUMULATIVE PERCENTAGE DISTRIBUTION OF PREFORMED NIACIN INTAKE VALUES IN MILLIGRAMS PER 1,000 CALORIES FOR PERSONS AGED 18-19 YEARS BY SEX AND RACE FOR INCOME LEVELS UNITED STATES, 1971-74

Niacin in mg per 1 000 cal	Total			Male			Female		
	Examined persons	Estimated population in thousands	Cumulative percent	Examined persons	Estimated population in thousands	Cumulative percent	Examined persons	Estimated population in thousands	Cumulative percent
	All incomes								
Total	540	7 352	100 00	259	3 643	100 00	281	3 709	100 00
Less than 1 5	2	7	0 10	–	–	0 00	2	7	0 19
1 5-1 9	1	3	0 14	–	–	0 00	1	3	0 28
2 0-2 4	2	11	0 29	–	–	0 00	2	11	0 58
2 5 2 9	7	81	1 40	3	43	1 19	4	38	1 60
3 0-3 4	13	170	3 71	6	47	2 49	7	122	4 90
3 5 3 9	20	236	6 92	9	82	4 74	11	154	9 06
4 0-4 4	15	277	10 68	6	146	8 75	9	131	12 58
4 5-4 9	28	263	14 27	13	142	12 66	15	121	15 84
5 0-5 9	66	853	25 86	34	437	24 66	32	415	27 04
6 0-6 9	70	1 011	39 61	37	464	37 41	38	546	41 77
7 0-7 9	80	1 153	55 29	46	748	57 94	34	405	52 70
8 0-8 9	65	950	68 22	34	435	69 86	31	516	66 60
9 0-9 9	51	726	78 09	22	363	79 82	29	363	76 39
10 0-10 9	35	474	84 53	19	325	88 75	16	149	80 39
11 0 11 9	31	373	89 61	17	209	94 48	14	164	84 82
12 0-12 9	14	189	92 19	6	64	96 25	8	125	88 20
13 0 13 9	7	122	93 84	2	26	96 95	5	96	90 79
14 0-14 9	7	80	94 93	2	7	97 15	5	73	92 75
15 0-15 9	5	58	95 73	3	13	97 52	2	45	93 96
16 0-16 9	7	117	97 31	3	56	99 07	4	60	95 59
17 0-17 9	4	52	98 02	1	4	99 19	3	47	96 87
18 0-18 9	2	34	98 48	–	–	99 19	2	34	97 78
19 0-19 9	3	59	99 28	1	30	100 00	2	29	98 57
20 0-20 9	2	31	99 70	–	–	100 00	2	31	99 41
21 or more	3	22	100 00	–	–	100 00	3	22	100 00
	Income below poverty level[1]								
Total	138	1 297	100 00	55	472	100 00	83	824	100 00
Less than 1 5	1	5	0 36	–	–	0 00	1	5	0 57
1 5-1 9	–	–	0 36	–	–	0 00	–	–	0 57
2 0-2 4	1	4	0 70	–	–	0 00	1	4	1 09
2 5-2 9	1	5	1 11	–	–	0 00	1	5	1 75
3 0-3 4	5	82	7 47	2	12	2 59	3	70	10 27
3 5-3 9	6	35	10 20	3	9	4 46	3	27	13 49
4 0-4 4	3	29	12 43	–	–	4 46	3	29	17 00
4 5-4 9	8	59	17 00	4	38	12 50	4	21	19 58
5 0-5 9	21	188	31 48	8	60	25 14	13	128	35 12
6 0-6 9	13	137	42 06	3	40	33 63	10	97	46 90
7 0-7 9	20	153	53 90	10	75	49 51	10	79	56 42
8 0-8 9	18	199	69 27	10	71	64 43	8	129	72 04
9 0-9 9	15	179	83 10	4	62	77 51	11	118	86 30
10 0-10 9	11	87	89 85	4	49	87 81	7	39	91 01
11 0-11 9	7	67	95 03	3	22	92 53	4	45	96 46
12 0-12 9	1	3	95 28	–	–	92 53	1	3	96 86
13 0-13 9	1	11	96 12	–	–	92 53	1	11	98 17
14 0-14 9	2	7	96 68	2	7	94 08	–	–	98 17
15 0-15 9	–	–	96 68	–	–	94 08	–	–	98 17
16 0-16 9	2	34	99 31	1	24	99 06	1	11	99 45
17 0-17 9	1	4	99 65	1	4	100 00	–	–	99 45
18 0-18 9	–	–	99 65	–	–	100 00	–	–	99 45
19 0-19 9	–	–	99 65	–	–	100 00	–	–	99 45
20 0-20 9	–	–	99 65	–	–	100 00	–	–	99 45
21 or more	1	5	100 00	–	–	100 00	1	5	100 00
	Income above poverty level[1]								
Total	378	5 765	100 00	197	3 096	100 00	181	2 669	100 00
Less than 1 5	1	2	0 04	–	–	0 00	1	2	0 09
1 5-1 9	1	3	0 10	–	–	0 00	1	3	0 22
2 0-2 4	1	7	0 22	–	–	0 00	1	7	0 47
2 5-2 9	6	76	1 53	3	43	1 40	3	33	1 68
3 0-3 4	7	82	2 96	4	35	2 54	3	47	3 45
3 5-3 9	14	201	6 45	6	73	4 90	8	128	8 24
4 0-4 4	11	228	10 39	6	146	9 62	5	81	11 29
4 5-4 9	19	201	13 89	8	102	12 91	11	10	15 03
5 0-5 9	40	565	23 69	24	342	23 95	16	223	23 39
6 0-6 9	55	850	38 44	29	424	37 65	26	426	39 36
7 0-7 9	56	965	55 18	34	646	58 52	22	319	51 30
8 0-8 9	45	712	67 53	24	364	70 28	21	348	64 35
9 0-9 9	36	546	77 01	18	301	80 00	18	245	73 54
10 0-10 9	22	379	83 58	14	273	88 81	8	106	77 51
11 0-11 9	23	291	88 63	14	187	94 84	9	104	81 41
12 0-12 9	11	173	91 63	6	64	96 92	5	109	85 49
13 0-13 9	6	111	93 55	2	26	97 74	4	85	88 69
14 0-14 9	4	67	94 71	–	–	97 74	4	67	91 20
15 0-15 9	4	52	95 62	2	8	97 99	2	45	92 88
16 0-16 9	4	64	96 73	2	33	99 05	2	31	94 04
17 0-17 9	3	47	97 55	–	–	99 05	3	47	95 81
18 0-18 9	2	34	98 14	–	–	99 05	2	34	97 09
19 0-19 9	3	59	99 16	1	30	100 00	2	29	98 19
20 0-20 9	2	31	99 70	–	–	100 00	2	31	99 35
21 or more	2	17	100 00	–	–	100 00	2	17	100 00

Table 2-204. CUMULATIVE PERCENTAGE DISTRIBUTION OF PREFORMED NIACIN INTAKE VALUES IN MILLIGRAMS PER 1,000 CALORIES FOR PERSONS AGED 18-19 YEARS BY SEX AND RACE FOR INCOME LEVELS UNITED STATES, 1971-74—Con.

Niacin in mg per 1 000 cal	White male			Black male			White female			Black female		
	Examined persons	Estimated population in thousands	Cumulative percent	Examined persons	Estimated population in thousands	Cumulative percent	Examined persons	Estimated population in thousands	Cumulative percent	Examined persons	Estimated population in thousands	Cumulative percent
	All incomes											
Total	202	3 176	100 00	52	404	100 00	209	3 189	100 00	70	504	100 00
Less than 1 5	–	–	0 00	–	–	0 00	1	5	0 15	1	2	0 48
1 5 1 9	–	–	0 00	–	–	0 00	–	–	0 15	1	3	1 15
2 0-2 4	–	–	0 00	–	–	0 00	2	11	0 49	–	–	1 15
2 5 2 9	3	43	1 37	–	–	0 00	3	30	1 42	–	–	1 15
3 0-3 4	2	29	2 28	4	18	4 53	6	92	4 32	1	30	7 06
3 5 3 9	6	73	4 58	3	9	6 72	7	136	8 58	4	19	10 77
4 0-4 4	6	146	9 19	–	–	6 72	8	127	12 55	1	4	11 53
4 5-4 9	9	104	12 44	3	11	9 35	9	10	15 68	6	21	15 77
5 0-5 9	23	358	23 71	9	64	25 09	20	353	26 73	12	63	28 18
6 0-6 9	27	429	37 24	5	35	33 69	30	465	41 33	8	81	44 23
7 0-7 9	34	627	56 98	12	121	63 55	27	362	52 68	7	43	52 83
8 0-8 9	29	417	70 11	5	18	67 93	27	496	68 23	4	20	56 72
9 0-9 9	18	313	79 96	4	50	80 25	22	311	78 00	6	44	65 47
10 0 10 9	15	279	88 76	3	29	87 54	12	130	82 08	4	19	69 15
11 0-11 9	16	207	95 26	–	–	87 54	8	115	85 69	6	49	78 86
12 0 12 9	4	42	96 57	2	23	93 13	5	76	88 08	3	49	88 54
13 0-13 9	2	26	97 38	–	–	93 13	5	96	91 10	–	–	88 54
14 0-14 9	1	3	97 48	1	4	94 18	3	63	93 09	2	9	90 42
15 0-15 9	3	13	97 90	–	–	94 18	2	45	94 49	–	–	90 42
16 0-16 9	2	33	98 93	1	24	100 00	4	60	96 39	–	–	90 42
17 0-17 9	1	4	99 07	–	–	100 00	3	47	97 87	–	–	90 42
18 0-18 9	–	–	99 07	–	–	100 00	2	34	98 94	–	–	90 42
19 0 19 9	1	30	100 00	–	–	100 00	1	5	99 08	1	25	95 32
20 0-20 9	–	–	100 00	–	–	100 00	1	15	99 55	1	16	98 50
21 or more	–	–	100 00	–	–	100 00	1	14	100 00	2	8	100 00
	Income below poverty level[1]											
Total	29	289	100 00	24	153	100 00	48	581	100 00	35	243	100 00
Less than 1 5	–	–	0 00	–	–	0 00	1	5	0 80	–	–	0 00
1 5-1 9	–	–	0 00	–	–	0 00	–	–	0 80	–	–	0 00
2 0-2 4	–	–	0 00	–	–	0 00	1	4	1 55	–	–	0 00
2 5-2 9	–	–	0 00	–	–	0 00	1	5	2 48	–	–	0 00
3 0-3 4	–	–	0 00	2	12	7 99	2	40	9 43	1	30	12 27
3 5-3 9	–	–	0 00	3	9	13 77	2	23	13 46	1	3	13 54
4 0-4 4	–	–	0 00	–	–	13 77	2	25	17 78	1	4	15 12
4 5-4 9	2	7	2 57	1	2	15 28	1	10	19 50	3	11	19 79
5 0-5 9	5	50	19 88	3	10	21 64	4	90	34 93	9	38	35 55
6 0-6 9	3	40	33 78	–	–	21 64	9	92	50 69	1	5	37 81
7 0-7 9	5	52	51 88	5	23	36 47	6	45	58 46	4	33	51 55
8 0-8 9	6	56	71 29	4	14	45 93	5	112	77 77	3	16	58 33
9 0-9 9	2	19	77 93	2	43	73 77	6	77	90 97	5	41	75 14
10 0-10 9	2	36	90 50	2	12	81 85	5	26	95 45	2	13	80 40
11 0-11 9	2	20	97 40	–	–	81 85	1	5	96 32	3	40	96 80
12 0-12 9	–	–	97 40	–	–	81 85	–	–	96 32	1	3	98 15
13 0-13 9	–	–	97 40	–	–	81 85	1	11	98 19	–	–	98 15
14 0-14 9	1	3	98 47	1	4	84 62	–	–	98 19	–	–	98 15
15 0-15 9	–	–	98 47	–	–	84 62	–	–	98 19	–	–	98 15
16 0-16 9	–	–	98 47	1	24	100 00	1	11	100 00	–	–	98 15
17 0-17 9	1	4	100 00	–	–	100 00	–	–	100 00	–	–	98 15
18 0-18 9	–	–	100 00	–	–	100 00	–	–	100 00	–	–	98 15
19 0-19 9	–	–	100 00	–	–	100 00	–	–	100 00	–	–	98 15
20 0-20 9	–	–	100 00	–	–	100 00	–	–	100 00	–	–	98 15
21 or more	–	–	100 00	–	–	100 00	–	–	100 00	1	5	100 00
	Income above poverty level[1]											
Total	166	2 813	100 00	28	251	100 00	149	2 428	100 00	30	225	100 00
Less than 1 5	–	–	0 00	–	–	0 00	–	–	0 00	1	2	1 07
1 5-1 9	–	–	0 00	–	–	0 00	–	–	0 00	1	3	2 57
2 0-2 4	–	–	0 00	–	–	0 00	1	7	0 27	–	–	2 57
2 5-2 9	3	43	1 54	–	–	0 00	2	24	1 28	–	–	2 57
3 0-3 4	2	29	2 58	2	6	2 42	3	47	3 22	–	–	2 57
3 5-3 9	6	73	5 18	–	–	2 42	5	112	7 84	3	16	9 51
4 0-4 4	6	146	10 37	–	–	2 42	5	81	11 19	–	–	9 51
4 5-4 9	6	93	13 70	2	8	5 73	8	90	14 89	3	10	13 96
5 0-5 9	16	272	23 38	6	54	27 19	13	199	23 08	3	24	24 76
6 0-6 9	24	389	37 22	5	35	41 03	21	374	38 48	5	52	47 96
7 0-7 9	27	548	56 71	7	98	80 05	20	312	51 32	2	7	50 99
8 0-8 9	23	361	69 54	1	3	81 34	20	345	65 53	1	3	52 37
9 0-9 9	16	294	79 98	2	7	84 20	16	235	75 20	1	3	53 82
10 0-10 9	12	239	88 49	1	17	91 01	7	104	79 48	1	2	54 74
11 0-11 9	14	187	95 12	–	–	91 01	6	95	83 39	3	9	58 78
12 0-12 9	4	42	96 61	2	23	100 00	3	63	86 00	2	46	79 03
13 0-13 9	2	26	97 52	–	–	100 00	4	85	89 51	–	–	79 03
14 0-14 9	–	–	97 52	–	–	100 00	3	63	92 13	1	3	80 54
15 0-15 9	2	8	97 78	–	–	100 00	2	45	93 97	–	–	80 54
16 0-16 9	2	33	98 95	–	–	100 00	2	31	95 26	–	–	80 54
17 0-17 9	–	–	98 95	–	–	100 00	3	47	97 20	–	–	80 54
18 0-18 9	–	–	98 95	–	–	100 00	2	34	98 61	–	–	80 54
19 0-19 9	1	30	100 00	–	–	100 00	1	5	98 79	1	25	91 52
20 0-20 9	–	–	100 00	–	–	100 00	1	15	99 41	1	16	98 65
21 or more	–	–	100 00	–	–	100 00	1	14	100 00	1	3	100 00

[1]Excludes unknown income

Table 2-205. CUMULATIVE PERCENTAGE DISTRIBUTION OF PREFORMED NIACIN INTAKE VALUES IN MILLIGRAMS PER 1,000 CALORIES FOR PERSONS AGED 20-24 YEARS BY SEX AND RACE FOR INCOME LEVELS UNITED STATES, 1971-74

Niacin in mg per 1 000 cal	Total			Male			Female		
	Examined persons	Estimated population in thousands	Cumulative percent	Examined persons	Estimated population in thousands	Cumulative percent	Examined persons	Estimated population in thousands	Cumulative percent
	All incomes								
Total	1 756	17 325	100 00	513	8 110	100 00	1 243	9 215	100 00
Less than 1 5	–	–	0 00	–	–	0 00	–	–	0 00
1 5-1 9	2	20	0 12	–	–	0 00	2	20	0 22
2 0-2 4	6	81	0 59	1	39	0 48	5	43	0 68
2 5-2 9	12	60	0 93	1	5	0 54	11	55	1 28
3 0-3 4	26	280	2 55	3	59	1 27	23	221	3 68
3 5-3 9	43	349	4 57	5	104	2 54	38	245	6 34
4 0-4 4	45	453	7 18	12	208	5 11	33	245	9 00
4 5-4 9	70	614	10 72	13	200	7 58	57	414	13 49
5 0-5 9	203	2 182	23 32	57	973	19 58	146	1 209	26 60
6 0-6 9	262	2 550	38 04	73	1 148	33 74	189	1 402	41 82
7 0-7 9	219	2 256	51 06	60	1 063	46 85	159	1 193	54 76
8 0-8 9	213	2 059	62 94	65	948	58 54	148	1 110	66 81
9 0-9 9	188	1 900	73 91	65	1 052	71 52	123	848	76 01
10 0-10 9	142	1 321	81 53	49	679	79 89	93	643	82 99
11 0-11 9	91	948	87 01	36	607	87 37	55	341	86 69
12 0-12 9	75	842	91 87	28	439	92 78	47	403	91 06
13 0-13 9	44	445	94 43	13	165	94 81	31	280	94 10
14 0-14 9	28	252	95 89	9	118	96 27	19	134	95 56
15 0-15 9	18	122	96 59	5	55	96 95	13	66	96 28
16 0-16 9	16	136	97 38	6	78	97 91	10	58	96 91
17 0-17 9	9	70	97 78	3	40	98 41	6	30	97 23
18 0-18 9	9	105	98 39	4	73	99 31	5	32	97 58
19 0-19 9	5	50	98 68	1	11	99 44	4	39	98 01
20 0-20 9	5	41	98 92	1	12	99 59	4	29	98 33
21 or more	25	188	100 00	3	33	100 00	22	154	100 00
	Income below poverty level[1]								
Total	349	2 565	100 00	95	1 095	100 00	254	1 470	100 00
Less than 1 5	–	–	0 00	–	–	0 00	–	–	0 00
1 5-1 9	–	–	0 00	–	–	0 00	–	–	0 00
2 0-2 4	2	13	0 49	–	–	0 00	2	13	0 85
2 5-2 9	6	29	1 62	–	–	0 00	6	29	2 83
3 0-3 4	1	10	2 02	–	–	0 00	1	10	3 53
3 5-3 9	6	42	3 67	1	30	2 70	5	13	4 39
4 0-4 4	11	69	6 37	4	43	6 61	7	26	6 19
4 5-4 9	13	70	9 09	2	14	7 89	11	56	9 98
5 0-5 9	45	358	23 05	14	151	21 66	31	207	24 08
6 0-6 9	53	381	37 90	14	137	34 16	39	244	40 69
7 0-7 9	44	274	48 60	7	70	40 51	37	205	54 63
8 0-8 9	43	400	64 20	12	160	55 14	31	240	70 94
9 0-9 9	28	227	73 03	10	142	68 10	18	85	76 70
10 0-10 9	40	247	82 66	11	136	80 50	29	111	84 28
11 0-11 9	19	119	87 29	4	36	83 77	15	83	89 92
12 0-12 9	11	112	91 64	5	69	90 11	6	42	92 78
13 0-13 9	10	76	94 60	3	15	91 44	7	61	96 96
14 0-14 9	3	25	95 58	3	25	93 74	–	–	96 96
15 0-15 9	2	7	95 87	–	–	93 74	2	7	97 46
16 0-16 9	2	5	96 06	–	–	93 74	2	5	97 79
17 0-17 9	–	–	96 06	–	–	93 74	–	–	97 79
18 0-18 9	4	59	98 35	3	53	98 59	1	6	98 18
19 0-19 9	2	14	98 88	–	–	98 59	2	14	99 10
20 0-20 9	1	12	99 34	1	12	99 66	–	–	99 10
21 or more	3	17	100 00	1	4	100 00	2	13	100 00
	Income above poverty level[1]								
Total	1 351	14 224	100 00	400	6 716	100 00	951	7 509	100 00
Less than 1 5	–	–	0 00	–	–	0 00	–	–	0 00
1 5-1 9	2	20	0 14	–	–	0 00	2	20	0 27
2 0-2 4	4	69	0 63	1	39	0 58	3	30	0 67
2 5-2 9	4	28	0 83	1	5	0 65	3	23	0 98
3 0-3 4	24	254	2 62	3	59	1 53	21	196	3 59
3 5-3 9	37	307	4 77	4	74	2 63	33	233	6 69
4 0-4 4	33	370	7 37	8	165	5 10	25	204	9 41
4 5-4 9	53	485	10 78	9	129	7 02	44	355	14 14
5 0-5 9	154	1 806	23 48	42	816	19 18	112	990	27 33
6 0-6 9	200	2 096	38 21	57	988	33 89	143	1 108	42 08
7 0-7 9	168	1 882	51 45	51	926	47 69	117	956	54 81
8 0-8 9	163	1 607	62 74	52	772	59 18	111	835	65 92
9 0-9 9	156	1 597	73 97	51	834	71 60	105	763	76 09
10 0-10 9	97	1 035	81 25	36	533	79 54	61	503	82 78
11 0-11 9	70	815	86 98	32	571	88 04	38	244	86 03
12 0-12 9	60	694	91 86	21	344	93 16	39	351	90 70
13 0-13 9	32	365	94 43	10	150	95 39	22	215	93 56
14 0-14 9	23	209	95 90	5	89	96 72	18	120	95 16
15 0-15 9	15	101	96 61	4	42	97 34	11	59	95 95
16 0-16 9	14	131	97 53	6	78	98 50	8	53	96 66
17 0-17 9	8	69	98 01	3	40	99 10	5	29	97 04
18 0-18 9	5	47	98 34	1	20	99 40	4	27	97 39
19 0-19 9	3	36	98 59	1	11	99 56	2	25	97 73
20 0-20 9	4	29	98 80	–	–	99 56	4	29	98 12
21 or more	22	171	100 00	2	30	100 00	20	141	100 00

Table 2-205. CUMULATIVE PERCENTAGE DISTRIBUTION OF PREFORMED NIACIN INTAKE VALUES IN MILLIGRAMS PER 1,000 CALORIES FOR PERSONS AGED 20-24 YEARS BY SEX AND RACE FOR INCOME LEVELS UNITED STATES, 1971-74—Con.

Niacin in mg per 1 000 cal	White male			Black male			White female			Black female		
	Examined persons	Estimated population in thousands	Cumulative percent	Examined persons	Estimated population in thousands	Cumulative percent	Examined persons	Estimated population in thousands	Cumulative percent	Examined persons	Estimated population in thousands	Cumulative percent
	All incomes											
Total	423	7 094	100 00	80	866	100 00	956	7 972	100 00	259	1 073	100 00
Less than 1 5	–	–	0 00	–	–	0 00	–	–	0 00	–	–	0 00
1 5-1 9	–	–	0 00	–	–	0 00	2	20	0 26	–	–	0 00
2 0-2 4	1	39	0 55	–	–	0 00	4	34	0 69	–	–	0 00
2 5-2 9	1	5	0 62	–	–	0 00	7	47	1 28	4	8	0 74
3 0-3 4	3	59	1 45	–	–	0 00	19	186	3 61	4	36	4 07
3 5-3 9	3	64	2 35	2	39	4 56	31	221	6 37	5	14	5 35
4 0-4 4	10	183	4 93	2	25	7 48	24	211	9 02	8	31	8 22
4 5-4 9	11	191	7 63	2	9	8 51	46	380	13 78	10	30	11 04
5 0-5 9	46	870	19 90	10	95	19 46	113	1 038	26 81	28	138	23 94
6 0-6 9	56	937	33 11	14	162	38 13	143	1 177	41 57	42	200	42 57
7 0-7 9	47	941	46 37	10	85	48 00	121	1 027	54 45	33	143	55 94
8 0-8 9	54	838	58 19	10	100	59 55	110	931	66 13	33	141	69 10
9 0-9 9	58	921	71 17	7	131	74 72	90	698	74 89	32	139	82 01
10 0-10 9	39	571	79 22	8	62	81 84	67	561	81 92	25	78	89 30
11 0-11 9	34	576	87 34	2	31	85 47	43	306	85 76	12	35	92 59
12 0-12 9	24	393	92 88	4	46	90 76	41	376	90 47	6	27	95 13
13 0-13 9	10	119	94 56	3	45	96 00	27	264	93 79	4	16	96 59
14 0-14 9	6	93	95 87	3	25	98 91	18	133	95 45	1	1	96 72
15 0-15 9	4	52	96 61	1	3	99 23	11	63	96 24	2	4	97 07
16 0-16 9	6	78	97 71	–	–	99 23	8	51	96 88	2	7	97 71
17 0-17 9	3	40	98 27	–	–	99 23	4	27	97 22	1	1	97 83
18 0-18 9	3	70	99 26	1	3	99 56	5	32	97 62	–	–	97 83
19 0-19 9	1	11	99 42	–	–	99 56	3	38	98 09	1	1	97 95
20 0-20 9	1	12	99 58	–	–	99 56	4	29	98 46	–	–	97 95
21 or more	2	30	100 00	1	4	100 00	15	123	100 00	6	22	100 00
	Income below poverty level[1]											
Total	65	825	100 00	28	224	100 00	135	970	100 00	115	471	100 00
Less than 1 5	–	–	0 00	–	–	0 00	–	–	0 00	–	–	0 00
1 5-1 9	–	–	0 00	–	–	0 00	–	–	0 00	–	–	0 00
2 0-2 4	–	–	0 00	–	–	0 00	1	4	0 45	–	–	0 00
2 5-2 9	–	–	0 00	–	–	0 00	4	23	2 87	2	6	1 17
3 0-3 4	–	–	0 00	–	–	0 00	1	10	3 94	–	–	1 17
3 5-3 9	–	–	0 00	1	30	13 22	3	9	4 86	2	4	1 98
4 0-4 4	4	43	5 18	–	–	13 22	3	9	5 80	4	17	5 66
4 5-4 9	2	14	6 89	–	–	13 22	7	47	10 64	4	9	7 49
5 0-5 9	8	104	19 45	6	47	34 27	16	128	23 82	15	79	24 35
6 0-6 9	9	92	30 58	5	45	54 39	20	149	39 18	19	95	44 54
7 0-7 9	4	58	37 55	3	12	59 74	17	130	52 55	17	55	56 16
8 0-8 9	9	149	55 55	3	12	64 96	22	174	70 49	9	66	70 11
9 0-9 9	8	109	68 72	2	33	79 81	6	41	74 70	12	44	79 40
10 0-10 9	7	82	78 63	2	8	83 37	14	74	82 34	15	37	87 30
11 0-11 9	4	36	82 97	–	–	83 37	7	56	88 16	8	26	92 92
12 0-12 9	5	69	91 38	–	–	83 37	4	33	91 53	2	9	94 92
13 0-13 9	2	9	92 50	1	5	85 79	6	57	97 42	1	4	95 82
14 0-14 9	–	–	92 50	3	25	97 02	–	–	97 42	–	–	95 82
15 0-15 9	–	–	92 50	–	–	97 02	1	5	97 96	1	2	96 27
16 0-16 9	–	–	92 50	–	–	97 02	1	2	98 15	1	3	96 91
17 0-17 9	–	–	92 50	–	–	97 02	–	–	98 15	–	–	96 91
18 0-18 9	2	50	98 58	1	3	98 31	1	6	98 74	–	–	96 91
19 0-19 9	–	–	98 58	–	–	98 31	1	12	100 00	1	1	97 20
20 0-20 9	1	12	100 00	–	–	98 31	–	–	100 00	–	–	97 20
21 or more	–	–	100 00	1	4	100 00	–	–	100 00	2	13	100 00
	Income above poverty level[1]											
Total	343	5 990	100 00	49	622	100 00	797	6 808	100 00	131	567	100 00
Less than 1 5	–	–	0 00	–	–	0 00	–	–	0 00	–	–	0 00
1 5-1 9	–	–	0 00	–	–	0 00	2	20	0 30	–	–	0 00
2 0-2 4	1	39	0 65	–	–	0 00	3	30	0 74	–	–	0 00
2 5-2 9	1	5	0 73	–	–	0 00	3	23	1 08	–	–	0 00
3 0-3 4	3	59	1 72	–	–	0 00	17	160	3 43	4	36	6 30
3 5-3 9	3	64	2 79	1	10	1 59	28	212	6 55	3	10	8 07
4 0-4 4	6	140	5 13	2	25	5 65	20	188	9 31	4	13	10 43
4 5-4 9	7	120	7 14	2	9	7 10	38	331	14 17	5	20	13 99
5 0-5 9	37	761	19 84	4	48	14 76	95	906	27 48	13	59	24 39
6 0-6 9	46	828	33 66	8	111	32 61	117	980	41 87	22	103	42 60
7 0-7 9	42	826	47 44	6	64	42 91	102	886	54 88	13	68	54 60
8 0-8 9	44	674	58 69	7	88	57 11	86	727	65 56	20	70	66 87
9 0-9 9	46	736	70 98	5	98	72 89	84	657	75 22	20	95	83 59
10 0-10 9	30	479	78 98	6	54	81 52	50	458	81 95	10	41	90 81
11 0-11 9	30	540	87 99	2	31	86 58	34	235	85 40	4	9	92 37
12 0-12 9	18	303	93 05	3	41	93 12	36	334	90 31	3	16	95 27
13 0-13 9	8	110	94 88	2	40	99 55	20	205	93 32	2	10	97 02
14 0-14 9	5	89	96 37	–	–	99 55	17	119	95 07	1	1	97 26
15 0-15 9	3	39	97 02	1	3	100 00	10	57	95 91	1	2	97 55
16 0-16 9	6	78	98 32	–	–	100 00	7	49	96 63	1	4	98 23
17 0-17 9	3	40	98 99	–	–	100 00	3	25	97 00	1	1	98 45
18 0-18 9	1	20	99 32	–	–	100 00	4	27	97 39	–	–	98 45
19 0-19 9	1	11	99 51	–	–	100 00	2	25	97 77	–	–	98 45
20 0-20 9	–	–	99 51	–	–	100 00	4	29	98 20	–	–	98 45
21 or more	2	30	100 00	–	–	100 00	15	123	100 00	4	9	100 00

[1]Excludes unknown income

Table 2-206 CUMULATIVE PERCENTAGE DISTRIBUTION OF PREFORMED NIACIN INTAKE VALUES IN MILLIGRAMS PER 1,000 CALORIES FOR PERSONS AGED 25-34 YEARS BY SEX AND RACE FOR INCOME LEVELS UNITED STATES, 1971-74

Niacin in mg per 1 000 cal	Total			Male			Female		
	Examined persons	Estimated population in thousands	Cumulative percent	Examined persons	Estimated population in thousands	Cumulative percent	Examined persons	Estimated population in thousands	Cumulative percent
	All incomes								
Total	2 700	26 936	100 00	804	13 003	100 00	1 896	13 933	100 00
Less than 1 5	6	30	0 11	–	–	0 00	6	30	0 22
1 5-1 9	3	14	0 16	–	–	0 00	3	14	0 32
2 0-2 4	7	38	0 31	–	–	0 00	7	38	0 59
2 5 2 9	16	141	0 83	3	49	0 37	13	92	1 25
3 0-3 4	18	138	1 34	4	58	0 82	14	80	1 83
3 5 3 9	29	200	2 08	6	80	1 44	23	120	2 69
4 0-4 4	80	705	4 70	12	197	2 96	68	508	6 33
4 5 4 9	85	720	7 37	21	300	5 26	64	419	9 34
5 0-5 9	238	2 371	16 18	73	1 196	14 46	165	1 175	17 78
6 0-6 9	315	2 976	27 23	88	1 376	25 05	227	1 600	29 26
7 0-7 9	363	3 783	41 27	114	1 799	38 89	249	1 984	43 50
8 0-8 9	340	3 775	55 29	116	2 020	54 42	224	1 755	56 09
9 0-9 9	261	2 632	65 06	87	1 331	64 65	174	1 302	65 44
10 0-10 9	232	2 265	73 47	74	1 228	74 10	158	1 038	72 88
11 0-11 9	183	1 961	80 75	58	1 019	81 93	125	943	79 65
12 0-12 9	133	1 320	85 65	43	610	86 62	90	710	84 74
13 0 13 9	83	783	88 55	26	380	89 55	57	402	87 63
14 0 14 9	73	736	91 29	20	340	92 16	53	396	90 47
15 0-15 9	51	517	93 21	12	227	93 91	39	290	92 55
16 0-16 9	43	461	94 92	14	229	95 67	29	232	94 21
17 0-17 9	42	405	96 42	11	189	97 13	31	215	95 76
18 0-18 9	18	161	97 02	4	65	97 63	14	96	96 45
19 0-19 9	17	220	97 83	7	129	98 62	10	91	97 10
20 0-20 9	13	125	98 30	2	50	99 01	11	75	97 64
21 or more	51	458	100 00	9	129	100 00	42	329	100 00
	Income below poverty level[1]								
Total	384	2 451	100 00	73	824	100 00	311	1 626	100 00
Less than 1 5	3	14	0 56	–	–	0 00	3	14	0 84
1 5-1 9	1	1	0 61	–	–	0 00	1	1	0 92
2 0-2 4	2	4	0 78	–	–	0 00	2	4	1 17
2 5-2 9	3	8	1 11	–	–	0 00	3	8	1 67
3 0-3 4	4	11	1 55	–	–	0 00	4	11	2 33
3 5-3 9	6	20	2 37	–	–	0 00	6	20	3 57
4 0-4 4	17	123	7 39	2	7	0 86	15	116	10 70
4 5-4 9	20	111	11 91	1	4	1 28	19	107	17 29
5 0-5 9	35	243	21 82	8	113	14 99	27	130	25 28
6 0-6 9	39	259	32 39	6	49	20 90	33	210	38 21
7 0-7 9	48	318	45 37	9	88	31 52	39	231	52 38
8 0-8 9	52	325	58 62	11	107	44 53	41	218	65 76
9 0-9 9	38	234	68 16	9	95	56 03	29	139	74 31
10 0-10 9	30	179	75 45	6	58	63 02	24	121	81 75
11 0-11 9	23	159	81 93	2	57	69 96	21	102	88 00
12 0-12 9	18	106	86 26	7	51	76 19	11	55	91 37
13 0-13 9	9	41	87 93	3	18	78 34	6	23	92 80
14 0-14 9	10	56	90 20	2	22	81 02	8	33	94 86
15 0-15 9	3	8	90 52	–	–	81 02	3	8	95 34
16 0-16 9	5	57	92 83	2	48	86 82	3	9	95 87
17 0-17 9	4	46	94 72	1	39	91 59	3	7	96 31
18 0-18 9	2	3	94 86	–	–	91 59	2	3	96 51
19 0-19 9	3	45	96 67	2	36	95 91	1	9	97 06
20 0-20 9	3	42	98 38	1	29	99 40	2	13	97 86
21 or more	6	40	100 00	1	5	100 00	5	35	100 00
	Income above poverty level[1]								
Total	2 240	23 695	100 00	707	11 758	100 00	1 533	11 937	100 00
Less than 1 5	3	17	0 07	–	–	0 00	3	17	0 14
1 5-1 9	1	9	0 11	–	–	0 00	1	9	0 21
2 0-2 4	4	32	0 24	–	–	0 00	4	32	0 49
2 5-2 9	13	132	0 80	3	49	0 41	10	84	1 19
3 0-3 4	14	127	1 34	4	58	0 91	10	69	1 77
3 5-3 9	22	178	2 09	6	80	1 59	16	98	2 59
4 0-4 4	62	577	4 53	10	190	3 21	52	387	5 83
4 5-4 9	63	541	6 81	19	243	5 27	44	298	8 33
5 0-5 9	200	2 109	15 71	63	1 076	14 43	137	1 032	16 97
6 0-6 9	266	2 627	26 80	80	1 299	25 48	186	1 328	28 10
7 0-7 9	304	3 354	40 95	103	1 671	39 69	201	1 684	42 20
8 0-8 9	278	3 296	54 86	100	1 788	54 89	178	1 508	54 84
9 0-9 9	216	2 352	64 79	77	1 231	65 36	139	1 121	64 22
10 0-10 9	193	2 000	73 23	64	1 118	74 87	129	882	71 61
11 0-11 9	156	1 753	80 63	54	927	82 75	102	827	78 53
12 0-12 9	114	1 211	85 74	36	558	87 50	78	653	84 00
13 0-13 9	73	740	88 86	23	363	90 59	50	377	87 16
14 0-14 9	60	668	91 68	16	307	93 19	44	361	90 19
15 0-15 9	43	465	93 64	12	227	95 13	31	237	92 18
16 0-16 9	38	404	95 34	12	181	96 66	26	223	94 04
17 0-17 9	36	344	96 80	9	147	97 92	27	196	95 69
18 0-18 9	15	136	97 37	3	43	98 28	12	93	96 47
19 0-19 9	13	138	97 95	4	56	98 76	9	82	97 16
20 0-20 9	10	83	98 30	1	21	98 94	9	62	97 67
21 or more	43	402	100 00	8	124	100 00	35	278	100 00

Table 2-206 CUMULATIVE PERCENTAGE DISTRIBUTION OF PREFORMED NIACIN INTAKE VALUES IN MILLIGRAMS PER 1,000 CALORIES FOR PERSONS AGED 25-34 YEARS BY SEX AND RACE FOR INCOME LEVELS UNITED STATES, 1971-74—Con.

Niacin in mg per 1 000 cal	White male			Black male			White female			Black female		
	Examined persons	Estimated population in thousands	Cumulative percent	Examined persons	Estimated population in thousands	Cumulative percent	Examined persons	Estimated population in thousands	Cumulative percent	Examined persons	Estimated population in thousands	Cumulative percent
	All incomes											
Total	672	11 594	100 00	119	1 232	100 00	1 539	12 161	100 00	335	1 646	100 00
Less than 1 5	–	–	0 00	–	–	0 00	3	22	0 18	3	9	0 54
1 5 1 9	–	–	0 00	–	–	0 00	1	9	0 25	2	5	0 85
2 0-2 4	–	–	0 00	–	–	0 00	4	22	0 43	3	16	1 82
2 5 2 9	2	45	0 39	1	4	0 31	10	76	1 05	3	17	2 83
3 0-3 4	3	55	0 86	1	3	0 55	12	76	1 68	2	4	3 08
3 5 3 9	3	69	1 46	3	11	1 42	17	105	2 54	6	15	3 99
4 0-4 4	11	194	3 13	1	4	1 73	50	396	5 79	18	112	10 79
4 5-4 9	16	263	5 40	5	37	4 78	53	388	8 99	11	31	12 68
5 0-5 9	59	1 017	14 17	12	156	17 47	138	1 003	17 24	24	155	22 10
6 0-6 9	75	1 219	24 68	11	151	29 73	175	1 357	28 39	49	222	35 61
7 0-7 9	91	1 558	38 12	22	237	49 00	204	1 788	43 10	44	193	47 31
8 0-8 9	98	1 820	53 82	13	104	57 43	180	1 482	55 29	38	235	61 58
9 0-9 9	74	1 188	64 06	12	139	68 76	141	1 167	64 88	32	133	69 67
10 0 10 9	66	1 148	73 96	7	67	74 21	130	918	72 43	24	108	76 25
11 0 11 9	50	886	81 61	8	132	84 95	107	848	79 40	17	88	81 62
12 0 12 9	38	577	86 59	5	32	87 58	78	644	84 70	11	53	84 87
13 0-13 9	20	328	89 42	6	52	91 78	45	336	87 47	11	57	88 34
14 0-14 9	16	319	92 17	4	21	93 52	42	339	90 25	11	57	91 82
15 0-15 9	12	227	94 13	–	–	93 52	36	272	92 49	3	18	92 91
16 0 16 9	10	170	95 60	4	58	98 26	23	190	94 05	5	34	94 96
17 0-17 9	10	186	97 21	1	3	98 52	27	207	95 75	4	8	95 47
18 0 18 9	4	65	97 77	–	–	98 52	11	80	96 41	3	17	96 48
19 0-19 9	5	94	98 58	1	4	98 84	8	77	97 04	2	14	97 30
20 0 20 9	2	50	99 01	–	–	98 84	11	75	97 66	–	–	97 30
21 or more	7	115	100 00	2	14	100 00	33	285	100 00	9	44	100 00
	Income below poverty level[1]											
Total	48	547	100 00	23	242	100 00	162	1 018	100 00	146	596	100 00
Less than 1 5	–	–	0 00	–	–	0 00	1	7	0 64	2	7	1 19
1 5-1 9	–	–	0 00	–	–	0 00	–	–	0 64	1	1	1 40
2 0-2 4	–	–	0 00	–	–	0 00	1	2	0 87	1	2	1 72
2 5-2 9	–	–	0 00	–	–	0 00	1	6	1 41	2	3	2 15
3 0-3 4	–	–	0 00	–	–	0 00	3	8	2 24	1	2	2 54
3 5-3 9	–	–	0 00	–	–	0 00	3	11	3 35	3	9	4 01
4 0-4 4	1	3	0 59	1	4	1 58	8	61	9 29	7	55	13 30
4 5-4 9	–	–	0 59	1	4	3 03	12	83	17 49	7	24	17 31
5 0-5 9	4	35	6 93	4	78	35 34	17	74	24 75	10	56	26 69
6 0-6 9	6	49	15 84	–	–	35 34	16	146	39 09	17	64	37 48
7 0-7 9	5	53	25 56	4	34	49 53	21	151	53 92	18	80	50 82
8 0-8 9	9	93	42 54	2	14	55 44	18	99	63 65	22	112	69 58
9 0-9 9	6	85	58 16	2	6	57 96	14	107	74 16	14	31	74 74
10 0-10 9	4	31	63 82	2	27	68 98	15	96	83 57	8	21	78 29
11 0-11 9	1	27	68 84	1	30	81 25	10	47	88 17	11	55	87 48
12 0-12 9	5	45	76 97	2	7	84 09	5	38	91 91	6	17	90 25
13 0-13 9	2	14	79 46	1	4	85 77	3	5	92 36	3	19	93 40
14 0-14 9	1	17	82 57	1	5	87 88	3	9	93 24	5	25	97 51
15 0-15 9	–	–	82 57	–	–	87 88	2	6	93 85	1	2	97 78
16 0-16 9	1	22	86 65	1	25	98 40	3	9	94 71	–	–	97 78
17 0-17 9	1	39	93 83	–	–	98 40	–	–	94 71	3	7	98 96
18 0-18 9	–	–	93 83	–	–	98 40	1	2	94 92	1	1	99 17
19 0-19 9	–	–	93 83	1	4	100 00	1	9	95 79	–	–	99 17
20 0-20 9	1	29	99 10	–	–	100 00	2	13	97 06	–	–	99 17
21 or more	1	5	100 00	–	–	100 00	2	30	100 00	3	5	100 00
	Income above poverty level[1]											
Total	605	10 651	100 00	92	969	100 00	1 336	10 806	100 00	179	1 018	100 00
Less than 1 5	–	–	0 00	–	–	0 00	2	15	0 14	1	2	0 17
1 5-1 9	–	–	0 00	–	–	0 00	1	9	0 22	–	–	0 17
2 0-2 4	–	–	0 00	–	–	0 00	3	20	0 40	1	13	1 40
2 5-2 9	2	45	0 42	1	4	0 39	9	70	1 05	1	14	2 77
3 0-3 4	3	55	0 94	1	3	0 70	9	67	1 67	1	2	2 95
3 5-3 9	3	69	1 59	3	11	1 81	14	94	2 54	2	4	3 38
4 0-4 4	10	190	3 38	–	–	1 81	41	330	5 60	11	56	8 93
4 5-4 9	15	209	5 34	4	34	5 31	40	291	8 29	4	7	9 64
5 0-5 9	54	979	14 53	8	78	13 37	120	916	16 77	14	99	19 38
6 0-6 9	67	1 142	25 25	11	151	28 94	151	1 149	27 40	32	158	34 92
7 0-7 9	85	1 473	39 08	17	195	49 03	175	1 570	41 93	25	110	45 77
8 0-8 9	84	1 602	54 12	11	90	58 28	158	1 355	54 47	16	123	57 88
9 0-9 9	67	1 098	64 43	10	133	72 04	124	1 033	64 03	15	88	66 51
10 0-10 9	59	1 069	74 46	4	36	75 79	110	787	71 31	16	87	75 07
11 0-11 9	48	829	82 25	6	97	85 84	95	787	78 59	6	34	78 38
12 0-12 9	33	533	87 25	3	26	88 47	72	604	84 18	5	37	82 01
13 0-13 9	18	315	90 21	5	48	93 39	42	332	87 25	7	37	85 62
14 0-14 9	14	293	92 96	2	14	94 80	39	330	90 30	5	31	88 69
15 0-15 9	12	227	95 09	–	–	94 80	29	221	92 34	2	16	90 30
16 0-16 9	9	148	96 48	3	33	98 19	20	182	94 02	5	34	93 62
17 0-17 9	8	144	97 84	1	3	98 53	26	195	95 83	1	1	93 74
18 0 18 9	3	43	98 24	–	–	98 53	10	78	96 55	2	15	95 25
19 0-19 9	4	56	98 77	–	–	98 53	7	68	97 18	2	14	96 58
20 0-20 9	1	21	98 97	–	–	98 53	9	62	97 75	–	–	96 58
21 or more	6	110	100 00	2	14	100 00	30	243	100 00	5	35	100 00

[1]Excludes unknown income

301-835 O - 79 - 32

Table 2-207. CUMULATIVE PERCENTAGE DISTRIBUTION OF PREFORMED NIACIN INTAKE VALUES IN MILLIGRAMS PER 1,000 CALORIES FOR PERSONS AGED 35-44 YEARS BY SEX AND RACE FOR INCOME LEVELS UNITED STATES, 1971-74

Niacin in mg per 1 000 cal	Total			Male			Female		
	Examined persons	Estimated population in thousands	Cumulative percent	Examined persons	Estimated population in thousands	Cumulative percent	Examined persons	Estimated population in thousands	Cumulative percent
	All incomes								
Total	2 328	22 268	100 00	665	10 692	100 00	1 663	11 576	100 00
Less than 1 5	–	–	0 00	–	–	0 00	–	–	0 00
1 5-1 9	–	–	0 00	–	–	0 00	–	–	0 00
2 0-2 4	5	33	0 15	–	–	0 00	5	33	0 29
2 5-2 9	7	109	0 64	2	74	0 70	5	35	0 59
3 0-3 4	20	223	1 64	8	141	2 02	12	81	1 30
3 5-3 9	26	238	2 71	9	138	3 30	17	10	2 16
4 0-4 4	34	328	4 18	9	135	4 57	25	193	3 82
4 5-4 9	55	507	6 46	14	247	6 88	41	260	6 07
5 0-5 9	155	1 260	12 12	42	491	11 47	113	769	12 71
6 0-6 9	250	2 540	23 53	80	1 364	24 23	170	1 176	22 87
7 0-7 9	302	2 841	36 28	84	1 257	35 99	218	1 584	36 55
8 0-8 9	287	2 664	48 25	76	1 210	47 31	211	1 454	49 11
9 0-9 9	251	2 375	58 91	75	1 265	59 15	176	1 110	58 70
10 0-10 9	211	2 267	69 09	65	1 211	70 47	146	1 056	67 82
11 0-11 9	174	1 671	76 59	50	842	78 35	124	828	74 98
12 0-12 9	146	1 560	83 60	55	920	86 95	91	640	80 50
13 0-13 9	94	832	87 34	24	346	90 19	70	486	84 70
14 0-14 9	82	738	90 65	22	305	93 04	60	433	88 45
15 0-15 9	62	548	93 11	12	185	94 78	50	363	91 58
16 0-16 9	31	287	94 40	8	120	95 90	23	167	93 02
17 0-17 9	34	336	95 91	7	109	96 91	27	227	94 98
18 0-18 9	20	141	96 54	4	29	97 18	16	112	95 95
19 0-19 9	21	181	97 36	5	69	97 83	16	112	96 92
20 0-20 9	13	91	97 77	2	11	97 93	11	80	97 61
21 or more	48	498	100 00	12	221	100 00	36	277	100 00
	Income below poverty level[1]								
Total	334	2 055	100 00	72	929	100 00	262	1 127	100 00
Less than 1 5	–	–	0 00	–	–	0 00	–	–	0 00
1 5-1 9	–	–	0 00	–	–	0 00	–	–	0 00
2 0-2 4	1	2	0 08	–	–	0 00	1	2	0 15
2 5-2 9	1	48	2 39	1	48	5 12	–	–	0 15
3 0-3 4	3	18	3 29	1	14	6 63	2	4	0 54
3 5-3 9	6	36	5 05	2	23	9 11	4	13	1 70
4 0-4 4	10	68	8 36	3	44	13 83	7	24	3 84
4 5-4 9	11	76	12 07	3	49	19 11	8	27	6 27
5 0-5 9	30	171	20 40	5	48	24 25	25	123	17 23
6 0-6 9	47	268	33 45	10	124	37 56	37	145	30 05
7 0-7 9	44	242	45 20	10	119	50 42	34	122	40 89
8 0-8 9	44	221	55 96	6	86	59 66	38	135	52 91
9 0-9 9	29	145	63 01	3	47	64 74	26	98	61 58
10 0-10 9	22	153	70 45	6	72	72 47	16	81	68 78
11 0-11 9	20	172	78 84	5	88	81 93	15	85	76 30
12 0-12 9	15	104	83 91	5	60	88 36	10	44	80 24
13 0-13 9	11	80	87 81	1	24	90 91	10	57	85 25
14 0-14 9	10	55	90 50	4	35	94 68	6	20	87 06
15 0-15 9	9	64	93 61	–	–	94 68	9	64	92 73
16 0-16 9	6	37	95 43	2	11	95 82	4	27	95 12
17 0-17 9	1	2	95 54	–	–	95 82	1	2	95 31
18 0-18 9	3	29	96 94	1	8	96 67	2	21	97 17
19 0-19 9	3	7	97 27	1	4	97 09	2	3	97 42
20 0-20 9	2	11	97 82	2	11	98 29	–	–	97 42
21 or more	6	45	100 00	1	16	100 00	5	29	100 00
	Income above poverty level[1]								
Total	1 909	19 404	100 00	567	9 365	100 00	1 342	10 038	100 00
Less than 1 5	–	–	0 00	–	–	0 00	–	–	0 00
1 5-1 9	–	–	0 00	–	–	0 00	–	–	0 00
2 0-2 4	4	32	0 16	–	–	0 00	4	32	0 32
2 5-2 9	6	62	0 48	1	27	0 29	5	35	0 67
3 0-3 4	16	197	1 50	6	120	1 57	10	77	1 43
3 5-3 9	20	201	2 54	7	115	2 80	13	87	2 30
4 0-4 4	23	246	3 80	6	91	3 77	17	154	3 84
4 5-4 9	38	349	5 60	8	143	5 30	30	206	5 88
5 0-5 9	124	1 077	11 15	37	443	10 03	87	634	12 20
6 0-6 9	193	2 188	22 43	68	1 213	22 98	125	975	21 91
7 0-7 9	245	2 447	35 04	70	1 036	34 04	175	1 411	35 97
8 0-8 9	234	2 394	47 38	70	1 125	46 05	164	1 270	48 61
9 0-9 9	217	2 177	58 59	69	1 181	58 66	148	995	58 53
10 0-10 9	181	2 040	69 10	56	1 096	70 37	125	943	67 93
11 0-11 9	145	1 432	76 49	42	713	77 98	103	719	75 09
12 0-12 9	127	1 423	83 82	48	830	86 84	79	593	81 00
13 0-13 9	76	680	87 32	19	272	89 75	57	408	85 06
14 0-14 9	71	679	90 82	17	266	92 58	54	413	89 17
15 0-15 9	51	474	93 26	12	185	94 56	39	289	92 05
16 0-16 9	22	228	94 44	6	109	95 73	16	119	93 24
17 0-17 9	31	298	95 97	7	109	96 89	24	189	95 12
18 0-18 9	17	112	96 55	3	21	97 11	14	91	96 03
19 0-19 9	17	161	97 38	4	65	97 81	13	96	96 98
20 0-20 9	11	80	97 79	–	–	97 81	11	80	97 78
21 or more	40	428	100 00	11	205	100 00	29	223	100 00

Table 2-207. CUMULATIVE PERCENTAGE DISTRIBUTION OF PREFORMED NIACIN INTAKE VALUES IN MILLIGRAMS PER 1,000 CALORIES FOR PERSONS AGED 35-44 YEARS BY SEX AND RACE FOR INCOME LEVELS: UNITED STATES, 1971-74—Con.

Niacin in mg per 1,000 cal	White male			Black male			White female			Black female		
	Examined persons	Estimated population in thousands	Cumulative percent	Examined persons	Estimated population in thousands	Cumulative percent	Examined persons	Estimated population in thousands	Cumulative percent	Examined persons	Estimated population in thousands	Cumulative percent
	All incomes											
Total	570	9,532	100 00	87	1,005	100 00	1,301	10 095	100 00	334	1,318	100 00
Less than 1 5	–	–	0 00	–	–	0 00	–	–	0 00	–	–	0 00
1 5-1 9	–	–	0 00	–	–	0 00	–	–	0 00	–	–	0 00
2 0-2 4	–	–	0 00	–	–	0 00	3	22	0 21	2	12	0 91
2 5-2 9	1	48	0 50	1	27	2 67	2	18	0 39	3	17	2 23
3 0-3 4	7	137	1 94	1	4	3 07	9	76	1 14	3	6	2 67
3 5-3 9	8	123	3 23	1	15	4 52	14	94	2 07	3	6	3 10
4 0-4 4	6	97	4 25	3	38	8 28	21	182	3 88	4	10	3 88
4 5-4 9	12	233	6 69	2	14	9 71	29	229	6 15	10	22	5 57
5 0-5 9	34	438	11 29	7	50	14 65	89	672	12 80	23	89	12 34
6 0-6 9	65	1,108	22 91	15	256	40 18	127	967	22 38	40	172	25 41
7 0-7 9	75	1 213	35 64	9	44	44 56	173	1,413	36 38	41	149	36 69
8 0-8 9	67	1,075	46 91	8	109	55 41	159	1,258	48 84	47	159	48 77
9 0-9 9	65	1,132	58 79	8	76	62 98	139	966	58 41	35	138	59 25
10 0-10 9	56	1 097	70 30	8	82	71 13	111	892	67 25	30	144	70 17
11 0-11 9	46	786	78 55	4	56	76 73	94	708	74 27	30	120	79 26
12 0-12 9	49	831	87 27	6	88	85 52	71	564	79 85	17	64	84 13
13 0-13 9	23	342	90 86	1	5	85 98	60	446	84 27	9	39	87 06
14 0-14 9	18	277	93 76	3	24	88 36	51	388	88 11	8	34	89 66
15 0-15 9	10	123	95 05	2	62	94 55	42	336	91 44	8	27	91 71
16 0-16 9	6	107	96 18	2	13	95 84	18	133	92 75	5	34	94 29
17 0-17 9	4	74	96 95	2	7	96 50	24	220	94 93	2	6	94 73
18 0-18 9	2	16	97 12	2	12	97 72	13	97	95 90	3	15	95 86
19 0-19 9	5	69	97 85	–	–	97 72	12	96	96 85	4	16	97 09
20 0-20 9	–	–	97 85	1	7	98 42	10	76	97 61	1	4	97 36
21 or more	11	205	100 00	1	16	100 00	30	242	100 00	6	35	100 00
	Income below poverty level[1]											
Total	44	616	100 00	27	308	100 00	121	734	100 00	139	385	100 00
Less than 1 5	–	–	0 00	–	–	0 00	–	–	0 00	–	–	0 00
1 5-1 9	–	–	0 00	–	–	0 00	–	–	0 00	–	–	0 00
2.0-2 4	–	–	0 00	–	–	0 00	–	–	0 00	1	2	0 44
2 5-2 9	1	48	7 71	–	–	0 00	–	–	0 00	–	–	0 44
3 0-3 4	1	14	9 98	–	–	0 00	–	–	0 00	2	4	1 58
3 5-3 9	1	8	11 36	1	15	4 73	2	9	1 20	2	4	2 70
4 0-4 4	2	39	17 65	1	5	6 39	5	21	4 08	2	3	3 47
4 5-4 9	2	42	24 45	1	7	8 68	3	19	6 62	5	9	5 75
5 0-5 9	3	29	29 09	2	19	14 91	14	90	18 82	11	34	14 53
6 0-6 9	5	30	34 01	5	93	45 16	18	94	31 57	18	45	26 09
7 0-7 9	6	10	50 22	4	20	51 49	14	80	42 47	20	42	37 03
8 0-8 9	5	54	58 99	1	32	61 81	12	68	51 70	26	68	54 59
9 0-9 9	2	38	65 11	1	9	64 86	12	51	58 69	14	46	66 64
10 0-10 9	3	27	69 46	3	45	79 48	10	59	66 71	6	22	72 43
11.0-11 9	5	88	83 71	–	–	79 48	5	52	73 77	10	33	80 96
12 0-12 9	3	51	92 00	2	9	82 27	5	31	77 99	4	12	84 12
13 0-13 9	1	24	95 85	–	–	82 27	4	36	82 83	6	21	89 56
14 0-14 9	2	16	98 44	2	19	88 44	5	19	85.37	1	2	90 01
15 0-15 9	–	–	98 44	–	–	88 44	5	54	92 71	4	10	92 62
16 0-16 9	1	6	99 37	1	5	90 02	2	23	95 85	2	4	93 62
17 0-17 9	–	–	99.37	–	–	90 02	1	2	96 14	–	–	93 62
18 0-18 9	–	–	99 37	1	8	92 57	1	10	97 47	1	11	96 54
19 0-19 9	1	4	100 00	–	–	92 57	–	–	97 47	2	3	97 29
20 0-20 9	–	–	100 00	1	7	94 86	–	–	97 47	–	–	97 29
21 or more	–	–	100 00	1	16	100 00	3	19	100 00	2	10	100 00
	Income above poverty level[1]											
Total	509	8 591	100 00	52	628	100 00	1 136	9 009	100 00	182	892	100 00
Less than 1 5	–	–	0 00	–	–	0 00	–	–	0 00	–	–	0 00
1.5-1 9	–	–	0 00	–	–	0 00	–	–	0 00	–	–	0 00
2 0-2 4	–	–	0 00	–	–	0 00	3	22	0 24	1	10	1 15
2 5-2 9	–	–	0 00	1	27	4 27	2	18	0 44	3	17	3 11
3 0-3 4	5	116	1 35	1	4	4 92	9	76	1 28	1	1	3 26
3 5-3 9	7	115	2 69	–	–	4 92	12	85	2 22	1	1	3 42
4 0-4 4	4	59	3 37	2	33	10 12	15	147	3 85	2	7	4 24
4 5-4 9	8	143	5 04	–	–	10 12	24	191	5 97	5	13	5 74
5 0-5 9	31	409	9 80	5	30	14 97	74	570	12 30	12	55	11 95
6 0-6 9	60	1 077	22 34	8	135	36 51	103	827	21 48	20	118	25 15
7 0-7 9	65	1 011	34 11	5	25	40 42	150	1,282	35 71	21	107	37 09
8 0-8 9	62	1 021	46 00	7	77	52 72	143	1 161	48 60	17	84	46 45
9 0-9 9	62	1,072	58 48	5	52	61 00	126	911	58 72	20	79	55 27
10 0-10 9	50	1,028	70 44	5	37	66 87	97	803	67 63	23	120	68 73
11 0-11 9	40	671	78 25	2	42	73 56	85	635	74 68	18	84	78 17
12 0-12 9	44	751	86 99	4	80	86 26	66	533	80 60	11	49	83 65
13 0-13 9	19	272	90 15	–	–	86 26	53	389	84 91	3	18	85 63
14 0-14 9	16	261	93 19	1	5	87 05	46	369	89 01	7	33	89 28
15 0-15 9	10	123	94 62	2	62	96 95	35	272	92 03	4	17	91 18
16 0-16 9	5	101	95 80	1	8	98 24	14	91	93 04	2	28	94 33
17 0-17 9	4	74	96 66	2	7	99 30	21	182	95 06	2	6	94 97
18 0-18 9	2	16	96 85	1	4	100 00	12	88	96 03	2	4	95 38
19 0-19 9	4	65	97 61	–	–	100 00	11	83	96 95	2	13	96 87
20 0-20 9	–	–	97 61	–	–	100 00	10	76	97 80	1	4	97 27
21 or more	11	205	100 00	–	–	100 00	25	198	100 00	4	24	100 00

[1]Excludes unknown income

Table 2-208. CUMULATIVE PERCENTAGE DISTRIBUTION OF PREFORMED NIACIN INTAKE VALUES IN MILLIGRAMS PER 1,000 CALORIES FOR PERSONS AGED 45-54 YEARS BY SEX AND RACE FOR INCOME LEVELS UNITED STATES, 1971-74

Niacin in mg per 1,000 cal	Total			Male			Female		
	Examined persons	Estimated population in thousands	Cumulative percent	Examined persons	Estimated population in thousands	Cumulative percent	Examined persons	Estimated population in thousands	Cumulative percent
	All incomes								
Total	1 601	23 313	100 00	765	11 150	100 00	836	12 163	100 00
Less than 1 5	–	–	0 00	–	–	0 00	–	–	0 00
1 5-1 9	2	41	0 17	2	41	0 37	–	–	0 00
2 0-2 4	5	99	0 60	4	81	1 10	1	17	0 14
2 5-2 9	3	33	0 74	–	–	1 10	3	33	0 41
3 0-3 4	9	129	1 29	6	94	1 93	3	35	0 71
3 5-3 9	13	204	2 17	5	78	2 64	8	125	1 74
4 0-4 4	31	294	3 43	13	138	3 87	18	157	3 02
4 5-4 9	37	402	5 15	13	143	5 16	24	259	5 15
5 0-5 9	119	1,638	12 18	49	586	10 41	70	1,052	13 80
6 0-6 9	149	1 878	20 23	69	919	18 66	80	959	21 68
7 0-7 9	215	3 181	33 88	110	1,523	32 31	105	1 659	35 32
8 0-8 9	178	2,851	46 11	92	1,389	44 77	86	1 461	47 33
9 0-9 9	177	2 516	56 90	100	1 365	57 01	77	1 151	56 80
10 0-10 9	149	2 281	66 68	80	1 313	68 79	69	968	64 76
11 0-11 9	123	1 808	74 44	58	834	76 27	65	974	72 76
12 0-12 9	109	1 586	81 24	46	675	82 32	63	910	80 25
13 0-13 9	83	1 269	86 68	43	761	89 14	40	508	84 43
14 0-14 9	49	757	89 93	18	287	91 72	31	470	88 29
15 0-15 9	29	474	91 97	12	203	93 54	17	271	90 52
16 0-16 9	28	486	94 05	12	179	95 14	16	307	93 05
17 0-17 9	27	360	95 59	11	162	96 59	16	198	94 68
18 0-18 9	16	262	96 72	5	88	97 38	11	174	96 11
19 0-19 9	6	87	97 09	2	9	97 47	4	78	96 75
20 0-20 9	12	237	98 11	4	106	98 41	8	132	97 83
21 or more	32	441	100 00	11	177	100 00	21	264	100 00
	Income below poverty level[1]								
Total	193	1,771	100 00	93	832	100 00	100	939	100 00
Less than 1 5	–	–	0 00	–	–	0 00	–	–	0 00
1 5-1 9	–	–	0 00	–	–	0 00	–	–	0 00
2 0-2 4	1	3	0 18	1	3	0 37	–	–	0 00
2 5-2 9	–	–	0 18	–	–	0 37	–	–	0 00
3 0-3 4	1	23	1 48	–	–	0 37	1	23	2 46
3 5-3 9	5	74	5 65	4	61	7 75	1	13	3 79
4 0-4 4	9	52	8 61	2	7	8 59	7	45	8 62
4 5-4 9	9	60	11 98	2	6	9 26	7	54	14 38
5 0-5 9	22	193	22 89	8	70	17 63	14	124	27 54
6 0-6 9	21	169	32 42	8	52	23 91	13	117	39 96
7 0-7 9	25	205	43 97	19	157	42 81	6	47	45 00
8 0-8 9	15	194	54 95	8	78	52 17	7	117	57 41
9 0-9 9	16	144	63 10	10	71	60 72	6	73	65 21
10 0-10 9	17	175	72 96	12	143	77 95	5	31	68 54
11 0-11 9	11	103	78 76	5	53	84 34	6	49	73 81
12 0-12 9	12	109	84 94	5	39	89 03	7	70	81 31
13 0-13 9	5	32	86 74	1	5	89 66	4	27	84 15
14 0-14 9	6	37	88 83	2	12	91 13	4	25	86 80
15 0-15 9	2	24	90 16	–	–	91 13	2	24	89 31
16 0-16 9	2	41	92 50	–	–	91 13	2	41	93 72
17 0-17 9	5	49	95 25	2	22	93 77	3	27	96 57
18 0-18 9	3	52	98 19	1	35	98 01	2	17	98 35
19 0-19 9	2	12	98 85	1	6	98 68	1	6	99 00
20 0-20 9	–	–	98 85	–	–	98 68	–	–	99 00
21 or more	4	20	100 00	2	11	100 00	2	9	100 00
	Income above poverty level[1]								
Total	1 346	20 523	100 00	643	9 909	100 00	703	10 614	100 00
Less than 1 5	–	–	0 00	–	–	0 00	–	–	0 00
1 5-1 9	2	41	0 20	2	41	0 41	–	–	0 00
2 0-2 4	4	96	0 66	3	78	1 20	1	17	0 16
2 5-2 9	3	33	0 83	–	–	1 20	3	33	0 48
3 0-3 4	8	106	1 34	6	94	2 15	2	12	0 59
3 5-3 9	8	130	1 97	1	17	2 32	7	113	1 65
4 0-4 4	22	242	3 15	11	131	3 64	11	111	2 70
4 5-4 9	27	338	4 80	10	133	4 98	17	205	4 63
5 0-5 9	95	1,421	11 72	39	493	9 95	56	928	13 38
6 0-6 9	123	1,659	19 81	57	835	18 37	66	824	21 14
7 0-7 9	179	2 823	33 56	85	1 294	31 43	94	1 529	35 55
8 0-8 9	157	2 547	45 97	81	1 281	44 36	76	1 266	47 47
9 0-9 9	153	2 309	57 22	88	1,275	57 23	65	1 033	57 21
10 0-10 9	126	1 956	66 75	65	1 087	68 19	61	869	65 40
11 0-11 9	107	1 577	74 43	51	741	75 67	56	836	73 28
12 0-12 9	91	1 360	81 06	39	599	81 71	52	761	80 45
13 0-13 9	76	1 213	86 97	41	742	89 20	35	471	84 89
14 0-14 9	39	640	90 09	16	275	91 98	23	365	88 32
15 0-15 9	26	442	92 24	12	203	94 02	14	239	90 57
16 0-16 9	25	429	94 33	12	179	95 83	13	250	92 93
17 0-17 9	19	257	95 58	6	85	96 69	13	172	94 55
18 0-18 9	13	210	96 61	4	53	97 22	9	157	96 03
19 0-19 9	3	39	96 79	1	4	97 26	2	35	96 36
20 0-20 9	12	237	97 95	4	106	98 33	8	132	97 60
21 or more	28	421	100 00	9	166	100 00	19	255	100 00

Table 2-208. CUMULATIVE PERCENTAGE DISTRIBUTION OF PREFORMED NIACIN INTAKE VALUES IN MILLIGRAMS PER 1,000 CALORIES FOR PERSONS AGED 45-54 YEARS BY SEX AND RACE FOR INCOME LEVELS UNITED STATES, 1971-74—Con.

Niacin in mg per 1,000 cal	White male			Black male			White female			Black female		
	Examined persons	Estimated population in thousands	Cumulative percent	Examined persons	Estimated population in thousands	Cumulative percent	Examined persons	Estimated population in thousands	Cumulative percent	Examined persons	Estimated population in thousands	Cumulative percent
	All incomes											
Total	628	10 039	100 00	130	1 057	100 00	705	10 879	100 00	126	1 237	100 00
Less than 1 5	–	–	0 00	–	–	0 00	–	–	0 00	–	–	0 00
1 5-1 9	2	41	0 41	–	–	0 00	–	–	0 00	–	–	0 00
2 0-2 4	3	78	1 19	1	3	0 29	1	17	0 16	–	–	0 00
2 5-2 9	–	–	1 19	–	–	0 29	1	15	0 30	2	18	1 45
3 0-3 4	5	90	2 08	1	4	0 64	2	27	0 55	1	9	2 15
3 5-3 9	4	42	2 50	1	36	4 05	7	113	1 58	1	13	3 16
4 0-4 4	10	129	3 79	3	9	4 91	12	114	2 63	6	43	6 62
4 5-4 9	10	116	4 94	3	27	7 51	14	154	4 04	10	105	15 11
5 0-5 9	40	546	10 38	9	40	11 30	63	972	12 97	7	80	21 58
6 0-6 9	55	813	18 47	13	94	20 21	66	855	20 83	13	84	28 34
7 0-7 9	87	1 320	31 62	21	193	38 49	93	1,504	34 66	12	155	40 83
8 0-8 9	73	1 265	44 22	19	124	50 27	76	1 335	46 92	10	126	51 04
9 0-9 9	81	1 228	56 45	16	112	60 85	64	1,005	56 16	13	146	62 86
10 0-10 9	66	1 152	67 93	14	161	76 07	62	920	64 62	6	44	66 43
11 0-11 9	54	811	76 01	4	23	78 22	52	823	72 18	12	143	77 96
12 0-12 9	37	621	82 20	8	46	82 62	55	836	79 87	8	74	83 98
13 0-13 9	38	702	89 19	5	58	88 14	34	472	84 21	5	26	86 05
14 0-14 9	16	262	91 80	2	26	90 55	23	401	87 89	8	69	91 64
15 0-15 9	12	203	93 82	–	–	90 55	17	271	90 38	–	–	91 64
16 0-16 9	12	179	95 60	–	–	90 55	15	303	93 17	1	4	91 99
17 0-17 9	9	155	97 15	2	7	91 17	12	166	94 69	4	33	94 62
18 0-18 9	5	88	98 02	–	–	91 17	10	162	96 18	1	12	95 62
19 0-19 9	–	–	98 02	2	9	92 07	4	78	96 89	–	–	95 62
20 0-20 9	4	106	99 07	–	–	92 07	6	95	97 77	2	36	98 56
21 or more	5	93	100 00	6	84	100 00	16	243	100 00	4	18	100 00
	Income below poverty level[1]											
Total	49	460	100 00	44	372	100 00	54	576	100 00	46	363	100 00
Less than 1 5	–	–	0 00	–	–	0 00	–	–	0 00	–	–	0 00
1 5-1 9	–	–	0 00	–	–	0 00	–	–	0 00	–	–	0 00
2 0-2 4	–	–	0 00	1	3	0 84	–	–	0 00	–	–	0 00
2 5-2 9	–	–	0 00	–	–	0 84	–	–	0 00	–	–	0 00
3 0-3 4	–	–	0 00	–	–	0 84	1	23	4 01	–	–	0 00
3 5-3 9	3	25	5 51	1	36	10 52	–	–	4 01	1	13	3 45
4 0-4 4	1	4	6 30	1	3	11 43	3	21	7 60	4	25	10 23
4 5-4 9	1	3	6 98	1	2	12 08	2	8	9 02	5	46	22 91
5 0-5 9	4	45	16 69	4	25	18 80	11	87	24 15	3	36	32 92
6 0-6 9	5	35	24 40	3	17	23 31	11	101	41 74	2	15	37 11
7 0-7 9	8	70	39 62	11	87	46 76	3	34	47 72	3	13	40 69
8 0-8 9	4	31	46 35	4	47	59 37	3	88	62 92	4	29	48 66
9 0-9 9	7	61	59 54	3	11	62 19	1	5	63 74	5	68	67 53
10 0-10 9	5	50	70 42	7	93	87 26	3	23	67 78	2	8	69 74
11 0-11 9	3	41	79 31	2	12	90 57	2	26	72 33	4	23	76 15
12 0-12 9	1	13	82 03	4	26	97 68	4	54	81 64	3	17	80 78
13 0-13 9	1	5	83 17	–	–	97 68	3	19	84 94	1	8	82 90
14 0-14 9	2	12	85 83	–	–	97 68	1	10	86 70	3	15	86 95
15 0-15 9	–	–	85 83	–	–	97 68	2	24	90 79	–	–	86 95
16 0-16 9	–	–	85 83	–	–	97 68	1	37	97 22	1	4	88 15
17 0-17 9	2	22	90 60	–	–	97 68	1	5	98 18	2	21	94 01
18 0-18 9	1	35	98 28	–	–	97 68	1	4	98 94	1	12	97 42
19 0-19 9	–	–	98 28	1	6	99 17	1	6	100 00	–	–	97 42
20 0-20 9	–	–	98 28	–	–	99 17	–	–	100 00	–	–	97 42
21 or more	1	8	100 00	1	3	100 00	–	–	100 00	2	9	100 00
	Income above poverty level[1]											
Total	555	9 218	100 00	82	652	100 00	624	9 784	100 00	75	795	100 00
Less than 1 5	–	–	0 00	–	–	0 00	–	–	0 00	–	–	0 00
1 5-1 9	2	41	0 44	–	–	0 00	–	–	0 00	–	–	0 00
2 0-2 4	3	78	1 29	–	–	0 00	1	17	0 18	–	–	0 00
2 5-2 9	–	–	1 29	–	–	0 00	1	15	0 33	2	18	2 26
3 0-3 4	5	90	2 27	1	4	0 57	1	4	0 37	1	9	3 34
3 5-3 9	1	17	2 45	–	–	0 57	7	113	1 52	–	–	3 34
4 0-4 4	9	125	3 81	2	6	1 43	9	93	2 47	2	18	5 64
4 5-4 9	8	108	4 98	2	25	5 27	12	146	3 96	5	59	13 06
5 0-5 9	34	477	10 16	5	15	7 58	52	885	13 00	4	44	18 57
6 0-6 9	47	750	18 30	9	73	18 78	54	735	20 52	11	68	27 18
7 0-7 9	74	1 182	31 12	9	103	34 49	85	1 388	34 70	9	142	44 99
8 0-8 9	67	1 225	44 40	14	56	43 12	70	1 168	46 64	6	97	57 25
9 0-9 9	73	1 164	57 03	13	101	58 63	58	959	56 45	7	74	66 57
10 0-10 9	58	1 019	68 08	7	68	68 98	57	854	65 18	3	11	68 00
11 0-11 9	49	731	76 01	2	10	70 59	48	742	72 77	7	85	78 72
12 0-12 9	34	571	82 20	4	20	73 65	48	712	80 05	4	49	84 92
13 0-13 9	36	684	89 62	5	58	82 59	31	453	84 68	4	18	87 16
14 0-14 9	14	250	92 33	2	26	86 50	19	319	87 93	4	46	92 94
15 0-15 9	12	203	94 53	–	–	86 50	14	239	90 38	–	–	92 94
16 0-16 9	12	179	96 47	–	–	86 50	13	250	92 94	–	–	92 94
17 0-17 9	5	82	97 36	1	3	87 03	11	160	94 58	2	11	94 36
18 0-18 9	4	53	97 93	–	–	87 03	9	157	96 19	–	–	94 36
19 0-19 9	–	–	97 93	1	4	87 63	2	35	96 54	–	–	94 36
20 0-20 9	4	106	99 08	–	–	87 63	6	95	97 52	2	36	98 93
21 or more	4	85	100 00	5	81	100 00	16	243	100 00	2	8	100 00

[1]Excludes unknown income

Table 2-209. CUMULATIVE PERCENTAGE DISTRIBUTION OF PREFORMED NIACIN INTAKE VALUES IN MILLIGRAMS PER 1,000 CALORIES FOR PERSONS AGED 55-64 YEARS BY SEX AND RACE FOR INCOME LEVELS: UNITED STATES, 1971-74

Niacin in mg per 1,000 cal	Total			Male			Female		
	Examined persons	Estimated population in thousands	Cumulative percent	Examined persons	Estimated population in thousands	Cumulative percent	Examined persons	Estimated population in thousands	Cumulative percent
	All incomes								
Total	1 267	19 049	100 00	597	8,997	100 00	670	10,052	100 00
Less than 1 5	1	4	0 02	–	–	0 00	1	4	0 04
1 5-1 9	–	–	0 02	–	–	0 00	–	–	0 04
2 0-2 4	5	97	0 53	2	35	0 38	3	62	0 66
2 5-2 9	5	69	0 90	4	64	1 09	1	5	0 72
3 0-3 4	7	70	1 26	3	56	1 71	4	14	0 86
3 5-3 9	16	222	2 43	5	31	2 06	11	191	2 76
4 0-4 4	16	250	3 74	8	123	3 43	8	126	4 01
4 5-4 9	32	335	5 49	13	199	5 64	19	136	5 37
5 0-5 9	100	1,457	13 14	39	552	11 78	61	905	14 37
6 0-6 9	149	2,088	24 11	73	1,070	23 67	76	1 018	24 50
7 0-7 9	149	2,252	35 93	74	1 137	36 31	75	1,114	35 59
8 0-8 9	149	2,070	46 79	76	1 100	48 54	73	970	45 23
9 0-9 9	136	2,085	57 74	67	1,098	60 74	69	987	55 05
10 0-10 9	109	1 766	67 01	50	782	69 43	59	985	64 85
11 0-11 9	106	1,944	77 22	45	843	78 80	61	1,101	75 80
12 0-12 9	64	1 031	82 63	31	473	84 06	33	559	81 36
13 0-13 9	59	936	87 54	25	400	88 51	34	535	86 68
14 0-14 9	35	457	89 94	18	208	90 82	17	249	89 16
15 0-15 9	25	416	92 13	14	242	93 51	11	174	90 89
16 0-16 9	26	457	94 53	13	171	95 42	13	286	93 73
17 0-17 9	15	201	95 58	8	94	96 46	7	107	94 79
18 0-18 9	12	173	96 49	5	70	97 24	7	103	95 82
19 0-19 9	12	142	97 23	4	47	97 76	8	95	96 76
20 0-20 9	10	96	97 74	7	70	98 54	3	26	97 02
21 or more	29	431	100 00	13	132	100 00	16	299	100 00
	Income below poverty level[1]								
Total	196	2,191	100 00	90	1,030	100 00	106	1 161	100 00
Less than 1 5	–	–	0 00	–	–	0 00	–	–	0 00
1 5-1 9	–	–	0 00	–	–	0 00	–	–	0 00
2 0-2 4	3	48	2 17	1	11	1 11	2	36	3 11
2 5-2 9	3	58	4 83	3	58	6 77	–	–	3 11
3 0-3 4	2	24	5 91	1	18	8 55	1	5	3 56
3 5-3 9	7	51	8 22	4	25	10 93	3	26	5 82
4 0-4 4	5	63	11 09	2	37	14 50	3	26	8 06
4 5-4 9	10	103	15 80	5	78	22 03	5	26	10 27
5 0-5 9	23	266	27 94	9	78	29 60	14	188	26 46
6 0-6 9	20	236	38 73	8	143	43 49	12	93	34 50
7 0-7 9	18	264	50 80	9	90	52 21	9	175	49 54
8 0-8 9	29	314	65 12	11	112	63 12	18	201	66 90
9 0-9 9	16	168	72 79	5	79	70 78	11	89	74 57
10 0-10 9	11	105	77 56	4	37	74 33	7	68	80 42
11 0-11 9	15	175	85 53	7	81	82 21	8	94	88 48
12 0-12 9	7	99	90 06	4	46	86 69	3	53	93 04
13 0-13 9	7	70	93 25	5	50	91 52	2	20	94 79
14 0-14 9	4	49	95 51	2	33	94 70	2	17	96 23
15 0-15 9	2	17	96 28	1	6	95 32	1	10	97 13
16 0-16 9	7	40	98 12	5	30	98 22	2	10	98 02
17 0-17 9	–	–	98 12	–	–	98 22	–	–	98 02
18 0-18 9	–	–	98 12	–	–	98 22	–	–	98 02
19 0-19 9	1	14	98 75	–	–	98 22	1	14	99 23
20 0-20 9	3	14	99 40	2	10	99 23	1	4	99 56
21 or more	3	13	100 00	2	8	100 00	1	5	100 00
	Income above poverty level[1]								
Total	1,005	15 783	100 00	476	7 482	100 00	529	8 300	100 00
Less than 1 5	1	4	0 03	–	–	0 00	1	4	0 05
1.5-1 9	–	–	0 03	–	–	0 00	–	–	0 05
2 0-2 4	2	49	0 34	1	23	0 31	1	26	0 37
2 5-2 9	2	11	0 41	1	6	0 38	1	5	0 43
3 0-3 4	4	25	0 57	1	16	0 59	3	9	0 54
3 5-3 9	9	171	1 65	1	7	0 68	8	165	2 52
4 0-4 4	10	161	2 67	6	86	1 84	4	74	3 42
4 5-4 9	21	228	4 11	7	117	3 40	14	110	4 75
5 0-5 9	72	1 117	11 19	28	443	9.33	44	673	12 86
6.0-6 9	121	1 733	22 17	60	852	20 71	61	881	23 48
7 0-7 9	126	1 833	33 78	62	998	34 06	64	834	33 53
8 0-8 9	112	1,642	44 18	60	917	46 31	52	724	42 26
9 0-9 9	113	1 842	55 85	59	972	59 30	54	870	52 74
10 0-10 9	93	1,571	65 80	45	719	68 91	48	851	63 00
11 0-11 9	87	1 703	76 59	37	737	78 76	50	966	74 64
12.0-12 9	53	849	81 98	25	364	83 63	28	485	80 48
13 0-13 9	50	840	87 30	20	351	88 32	30	489	86 37
14 0-14 9	26	340	89 45	13	140	90 20	13	200	88 77
15 0-15 9	23	399	91 98	13	235	93.34	10	163	90 74
16 0-16 9	17	385	94 42	8	142	95 23	9	244	93 68
17 0-17 9	14	197	95 66	7	90	96 44	7	107	94 96
18 0-18 9	10	142	96 56	4	47	97 07	6	95	96 11
19 0-19 9	11	128	97 37	4	47	97.69	7	81	97 09
20 0-20 9	6	74	97 84	4	52	98.39	2	22	97 35
21 or more	22	341	100 00	10	121	100 00	12	220	100 00

Table 2-209. CUMULATIVE PERCENTAGE DISTRIBUTION OF PREFORMED NIACIN INTAKE VALUES IN MILLIGRAMS PER 1,000 CALORIES FOR PERSONS AGED 55-64 YEARS BY SEX AND RACE FOR INCOME LEVELS: UNITED STATES, 1971-74—Con.

Niacin in mg per 1 000 cal	White male			Black male			White female			Black female		
	Examined persons	Estimated population in thousands	Cumulative percent	Examined persons	Estimated population in thousands	Cumulative percent	Examined persons	Estimated population in thousands	Cumulative percent	Examined persons	Estimated population in thousands	Cumulative percent
	All incomes											
Total	504	8 200	100 00	85	703	100 00	552	9,112	100 00	115	871	100 00
Less than 1 5	–	–	0 00	–	–	0 00	–	–	0 00	1	4	0 51
1 5-1 9	–	–	0 00	–	–	0 00	–	–	0 00	–	–	0 51
2 0-2 4	2	35	0 42	–	–	0 00	2	37	0 41	–	–	0 51
2 5-2 9	3	59	1 14	1	5	0 72	1	5	0 47	–	–	0 51
3 0-3 4	3	56	1 82	–	–	0 72	3	10	0 59	1	4	0 91
3 5-3 9	4	28	2 16	1	3	1 17	9	180	2 57	2	10	2 10
4 0-4 4	8	123	3 66	–	–	1 17	6	120	3 88	2	7	2 85
4 5-4 9	10	181	5 87	3	18	3 69	13	106	5 04	6	30	6 35
5 0-5 9	33	506	12 04	6	47	10 32	50	824	14 08	11	80	15 59
6 0-6 9	60	942	23 53	13	128	28 54	58	893	23 89	18	125	29 95
7 0-7 9	60	986	35 55	11	77	39 56	63	989	34 75	12	125	44 30
8 0-8 9	67	1,009	47 86	9	91	52 49	54	838	43 94	19	132	59 41
9 0-9 9	56	1 013	60 21	10	79	63 80	58	880	53 60	10	83	68 89
10 0-10 9	44	749	69 35	5	24	67 27	49	918	63 68	10	66	76 49
11 0-11 9	41	778	78 85	4	65	76 52	57	1 062	75 33	4	39	80 92
12 0-12 9	26	432	84 11	5	41	82 35	27	500	80 81	5	40	85 57
13 0-13 9	22	361	88 51	3	40	88 03	29	446	85 70	5	90	95 84
14 0-14 9	14	190	90 82	2	14	89 96	16	246	88 40	1	3	96 19
15 0-15 9	13	238	93 72	1	4	90 49	11	174	90 31	–	–	96 19
16 0-16 9	10	160	95 67	3	12	92 18	11	275	93 33	2	10	97 38
17 0-17 9	8	94	96 82	–	–	92 18	7	107	94 50	–	–	97 38
18 0-18 9	3	65	97 61	2	5	92 90	6	10	95 60	1	4	97 79
19 0-19 9	2	16	97 80	1	29	96 98	7	92	96 61	1	3	98 14
20 0-20 9	5	60	98 53	2	10	98 46	2	22	96 85	1	4	98 58
21 or more	10	121	100 00	3	11	100 00	13	287	100 00	3	12	100 00
	Income below poverty level[1]											
Total	62	862	100 00	28	167	100 00	63	806	100 00	42	330	100 00
Less than 1 5	–	–	0 00	–	–	0 00	–	–	0 00	–	–	0 00
1 5-1 9	–	–	0 00	–	–	0 00	–	–	0 00	–	–	0 00
2 0-2 4	1	11	1 33	–	–	0 00	1	11	1 39	–	–	0 00
2 5-2 9	2	53	7 50	1	5	3 03	–	–	1 39	–	–	0 00
3 0-3 4	1	18	9 62	–	–	3 03	1	5	2 04	–	–	0 00
3 5-3 9	3	21	12 10	1	3	4 92	2	22	4 82	1	4	1 16
4 0-4 4	2	37	16 36	–	–	4 92	1	19	7 23	2	7	3 14
4 5-4 9	4	67	24 13	1	11	11 22	2	10	8 45	3	16	7 93
5 0-5 9	7	69	32 09	2	9	16 74	10	163	28 66	4	25	15 54
6 0-6 9	6	107	44 49	2	36	38 35	5	28	32 14	7	65	35 35
7 0-7 9	5	63	51 78	4	27	54 43	6	118	46 73	3	57	52 60
8 0-8 9	11	112	64 81	–	–	54 43	8	101	59 31	10	100	82 95
9 0-9 9	3	73	73 24	2	6	58 11	8	79	69 12	3	10	85 96
10 0-10 9	2	29	76 62	2	7	62 53	5	59	76 43	2	9	88 69
11 0-11 9	5	73	85 03	2	9	67 68	6	81	86 52	2	12	92 38
12 0-12 9	2	36	89 21	2	10	73 73	2	47	92 39	1	6	94 13
13 0-13 9	4	45	94 38	1	5	76 76	2	20	94 90	–	–	94 13
14 0-14 9	1	24	97 17	1	9	81 96	2	17	96 97	–	–	94 13
15 0-15 9	1	6	97 91	–	–	81 96	1	10	98 26	–	–	94 13
16 0-16 9	2	18	100 00	3	12	89 06	–	–	98 26	2	10	97 28
17 0-17 9	–	–	100 00	–	–	89 06	–	–	98 26	–	–	97 28
18 0-18 9	–	–	100 00	–	–	89 06	–	–	98 26	–	–	97 28
19 0-19 9	–	–	100 00	–	–	89 06	1	14	100 00	–	–	97 28
20 0-20 9	–	–	100 00	2	10	95 25	–	–	100 00	1	4	98 45
21 or more	–	–	100 00	2	8	100 00	–	–	100 00	1	5	100 00
	Income above poverty level[1]											
Total	421	6 955	100 00	48	435	100 00	460	7 746	100 00	67	511	100 00
Less than 1 5	–	–	0 00	–	–	0 00	–	–	0 00	1	4	0 87
1 5-1 9	–	–	0 00	–	–	0 00	–	–	0 00	–	–	0 87
2 0-2 4	1	23	0 33	–	–	0 00	1	26	0 34	–	–	0 87
2 5-2 9	1	6	0 41	–	–	0 00	1	5	0 41	–	–	0 87
3 0-3 4	1	16	0 64	–	–	0 00	2	5	0 48	1	4	1 56
3 5-3 9	1	7	0 73	–	–	0 00	7	158	2 52	1	7	2 83
4 0-4 4	6	86	1 98	–	–	0 00	4	74	3 47	–	–	2 83
4 5-4 9	6	114	3 62	1	3	0 66	11	96	4 71	3	15	5 70
5 0-5 9	25	413	9 56	3	31	7 69	37	618	12 69	7	55	16 53
6 0-6 9	52	789	20 90	8	63	22 12	51	826	23 35	10	55	27 37
7 0-7 9	52	874	33 46	7	51	33 73	56	771	33 30	8	64	39 80
8 0-8 9	53	859	45 81	7	59	47 19	44	696	42 29	8	28	45 27
9 0-9 9	50	893	58 64	8	73	64 05	48	780	52 37	5	65	58 09
10 0-10 9	41	694	68 63	3	17	67 96	41	805	62 75	7	47	67 24
11 0-11 9	36	706	78 78	1	31	75 18	48	940	74 88	2	26	72 40
12 0-12 9	22	334	83 57	3	31	82 27	23	432	80 46	4	35	79 19
13 0-13 9	18	316	88 11	2	35	90 28	25	399	85 61	5	90	96 70
14 0-14 9	11	133	90 03	1	5	91 38	12	197	88 15	1	3	97 29
15 0-15 9	12	232	93 36	1	4	92 24	10	163	90 26	–	–	97 29
16 0-16 9	8	142	95 39	–	–	92 24	9	244	93 41	–	–	97 29
17 0-17 9	7	90	96 69	–	–	92 24	7	107	94 78	–	–	97 29
18 0-18 9	2	42	97 29	2	5	93 41	5	91	95 96	1	4	97 99
19 0-19 9	2	16	97 52	1	29	100 00	6	78	96 97	1	3	98 58
20 0-20 9	4	52	98 26	–	–	100 00	2	22	97 26	–	–	98 58
21 or more	10	121	100 00	–	–	100 00	10	213	100 00	2	7	100 00

[1]Excludes unknown income

Table 2-210. CUMULATIVE PERCENTAGE DISTRIBUTION OF PREFORMED NIACIN INTAKE VALUES IN MILLIGRAMS PER 1,000 CALORIES FOR PERSONS AGED 65 YEARS AND OVER BY SEX AND RACE FOR INCOME LEVELS UNITED STATES, 1971-74

Niacin in mg per 1 000 cal	Total			Male			Female		
	Examined persons	Estimated population in thousands	Cumulative percent	Examined persons	Estimated population in thousands	Cumulative percent	Examined persons	Estimated population in thousands	Cumulative percent
	All incomes								
Total	3,479	12 774	100 00	1 657	5 496	100 00	1 822	7,277	100 00
Less than 1 5	1	12	0 09	1	12	0 21	–	–	0 00
1 5-1 9	4	10	0 17	1	7	0 34	3	3	0 04
2 0-2 4	10	16	0 30	7	13	0 58	3	3	0 08
2 5 2 9	14	29	0 53	7	17	0 90	7	12	0 25
3 0-3 4	25	71	1 08	11	30	1 44	14	41	0 81
3 5-3 9	48	141	2 19	22	56	2 47	26	85	1 98
4 0-4 4	80	271	4 31	41	115	4 56	39	156	4 12
4 5-4 9	111	399	7 44	46	127	6 87	65	273	7 87
5 0-5 9	295	951	14 88	140	428	14 65	155	523	15 06
6 0-6 9	410	1 484	26 50	203	647	26 42	207	837	26 56
7 0-7 9	443	1 735	40 09	219	810	41 16	224	926	39 28
8 0-8 9	435	1,625	52 81	211	737	54 57	224	888	51 48
9 0-9 9	379	1 418	63 91	177	599	65 47	202	819	62 73
10 0-10 9	282	1 042	72 07	152	454	73 73	130	588	70 81
11 0-11 9	253	910	79 19	113	415	81 29	140	494	77 60
12 0-12 9	182	761	85 14	90	311	86 94	92	450	83 79
13 0-13 9	144	497	89 04	70	230	91 12	74	268	87 46
14 0-14 9	80	328	91 61	36	133	93 53	44	196	90 15
15 0-15 9	65	246	93 53	26	74	94 88	39	172	92 51
16 0-16 9	52	202	95 12	15	57	95 93	37	145	94 50
17 0-17 9	39	142	96 23	19	73	97 25	20	69	95 45
18 0-18 9	33	131	97 25	18	44	98 06	15	86	96 64
19 0-19 9	21	88	97 94	7	20	98 42	14	67	97 57
20 0-20 9	6	17	98 07	3	8	98 56	3	9	97 69
21 or more	67	247	100 00	22	79	100 00	45	168	100 00
	Income below poverty level[1]								
Total	816	2 259	100 00	335	787	100 00	481	1,472	100 00
Less than 1 5	1	12	0 51	1	12	1 47	–	–	0 00
1 5-1 9	1	1	0 56	–	–	1 47	1	1	0 07
2 0-2 4	4	3	0 67	3	2	1 70	1	1	0 13
2 5-2 9	9	21	1 60	6	17	3 80	3	4	0 42
3 0-3 4	9	26	2 74	4	15	5 73	5	11	1 14
3 5-3 9	16	35	4 28	4	3	6 13	12	32	3 29
4 0-4 4	25	60	6 95	12	27	9 60	13	33	5 53
4 5-4 9	34	105	11 58	13	30	13 46	21	74	10 58
5 0-5 9	95	235	21 99	42	86	24 39	53	149	20 72
6 0-6 9	98	269	33 92	42	78	34 24	56	192	33 75
7 0-7 9	91	241	44 57	35	104	47 40	56	137	43 06
8 0-8 9	88	249	55 60	41	104	60 65	47	145	52 90
9 0-9 9	84	237	66 11	34	90	72 14	50	147	62 89
10 0-10 9	61	165	73 41	32	64	80 25	29	101	69 75
11 0-11 9	53	119	78 66	22	54	87 15	31	64	74 12
12 0-12 9	22	116	83 80	7	27	90 64	15	89	80 14
13 0-13 9	29	92	87 85	6	18	92 90	23	74	85 15
14 0-14 9	20	60	90 51	6	6	93 71	14	54	88 80
15 0-15 9	13	26	91 64	5	5	94 40	8	20	90 16
16 0-16 9	15	39	93 35	3	8	95 44	12	31	92 24
17 0-17 9	9	16	94 05	3	3	95 77	6	13	93 13
18 0-18 9	8	21	94 99	6	13	97 38	2	8	93 71
19 0-19 9	8	42	96 85	–	–	97 38	8	42	96 57
20 0-20 9	1	2	96 92	1	2	97 58	–	–	96 57
21 or more	22	70	100 00	7	19	100 00	15	51	100 00
	Income above poverty level[1]								
Total	2,503	9,872	100 00	1 242	4 438	100 00	1 261	5 433	100 00
Less than 1 5	–	–	0 00	–	–	0 00	–	–	0 00
1 5-1 9	3	9	0 09	1	7	0 16	2	2	0 04
2 0-2 4	5	13	0 22	3	11	0 40	2	2	0 07
2 5-2 9	4	8	0 30	1	1	0 42	3	7	0 20
3 0-3 4	13	37	0 67	5	8	0 59	8	29	0 74
3 5-3 9	30	93	1 62	17	48	1 68	13	45	1 56
4 0-4 4	54	207	3 71	28	84	3 56	26	123	3 83
4 5-4 9	75	285	6 60	33	96	5 73	42	189	7 30
5 0-5 9	184	649	13 18	92	322	13 00	92	327	13 33
6 0-6 9	288	1 142	24 75	149	538	25 11	139	605	24 46
7 0-7 9	329	1 407	39 00	171	660	39 97	158	748	38 22
8 0-8 9	333	1 331	52 48	165	616	53 84	168	715	51 37
9 0-9 9	280	1 127	63 90	133	489	64 85	147	639	63 13
10 0-10 9	209	817	72 18	113	374	73 28	96	444	71 29
11 0-11 9	188	739	79 67	86	339	80 90	102	400	78 66
12 0-12 9	155	614	85 89	79	261	86 79	76	353	85 16
13 0-13 9	109	386	89 80	62	203	91 35	47	183	88 53
14 0-14 9	54	253	92 36	25	114	93 92	29	139	91 09
15 0-15 9	50	196	94 35	21	69	95 47	29	127	93 43
16 0-16 9	34	150	95 86	11	45	96 50	23	104	95 35
17 0-17 9	26	96	96 83	15	53	97 70	11	43	96 13
18 0-18 9	25	109	97 94	12	31	98 40	13	78	97 57
19 0-19 9	12	40	98 35	7	20	98 86	5	20	97 93
20 0-20 9	5	15	98 50	2	6	99 00	3	9	98 09
21 or more	38	148	100 00	11	45	100 00	27	104	100 00

Table 2-210. CUMULATIVE PERCENTAGE DISTRIBUTION OF PREFORMED NIACIN INTAKE VALUES IN MILLIGRAMS PER 1,000 CALORIES FOR PERSONS AGED 65 YEARS AND OVER BY SEX AND RACE FOR INCOME LEVELS UNITED STATES, 1971-74—Con.

Niacin in mg per 1,000 cal	White male			Black male			White female			Black female		
	Examined persons	Estimated population in thousands	Cumulative percent	Examined persons	Estimated population in thousands	Cumulative percent	Examined persons	Estimated population in thousands	Cumulative percent	Examined persons	Estimated population in thousands	Cumulative percent
	All incomes											
Total	1,344	4 970	100 00	294	486	100 00	1 496	6 603	100 00	318	652	100 00
Less than 1 5	1	12	0 23	–	–	0 00	–	–	0 00	–	–	0 00
1 5-1 9	1	7	0 37	–	–	0 00	2	2	0 03	1	1	0 22
2 0-2 4	3	11	0 59	4	2	0 51	–	–	0 03	3	3	0 61
2 5-2 9	2	12	0 84	5	5	1 60	4	9	0 17	3	3	1 06
3 0-3 4	8	25	1 34	2	2	1 97	7	28	0 59	6	9	2 47
3 5-3 9	16	44	2 22	6	12	4 54	19	77	1 75	7	8	3 73
4 0-4 4	28	89	4 02	12	25	9 76	32	135	3 80	7	21	6 91
4 5-4 9	33	100	6 03	13	26	15 19	52	244	7 50	13	28	11 28
5 0-5 9	106	376	13 61	33	50	25 45	122	456	14 40	32	66	21 38
6 0-6 9	167	580	25 28	33	61	37 90	167	737	25 56	39	93	35 66
7 0-7 9	185	752	40 42	33	54	48 92	178	842	38 32	46	83	48 41
8 0-8 9	180	691	54 32	30	46	58 32	187	805	50 51	37	83	61 19
9 0-9 9	142	536	65 11	33	57	69 99	168	758	61 98	32	56	69 75
10 0-10 9	122	412	73 41	27	39	78 01	116	564	70 52	12	21	72 95
11 0-11 9	97	384	81 13	14	28	83 78	110	425	76 95	29	69	83 49
12 0-12 9	76	279	86 74	14	31	90 24	83	417	83 25	9	33	88 62
13 0-13 9	61	213	91 04	9	16	93 55	63	243	86 94	11	24	92 34
14 0-14 9	32	125	93 54	3	8	95 10	38	189	89 81	6	6	93 28
15 0-15 9	18	68	94 91	8	7	96 45	35	165	92 31	4	7	94 33
16 0-16 9	14	56	96 04	1	1	96 65	33	140	94 43	4	5	95 06
17 0-17 9	14	69	97 43	5	4	97 50	17	64	95 40	3	5	95 82
18 0-18 9	13	37	98 17	4	4	98 22	14	84	96 67	1	3	96 26
19 0-19 9	5	13	98 43	–	–	98 22	12	64	97 64	2	3	96 78
20 0-20 9	3	8	98 58	–	–	98 22	3	9	97 77	–	–	96 78
21 or more	17	70	100 00	5	9	100 00	34	147	100 00	11	21	100 00
	Income below poverty level[1]											
Total	204	595	100 00	128	186	100 00	321	1 165	100 00	158	300	100 00
Less than 1 5	1	12	1 95	–	–	0 00	–	–	0 00	–	–	0 00
1 5-1 9	–	–	1 95	–	–	0 00	1	1	0 09	–	–	0 00
2 0-2 4	–	–	1 95	3	2	0 95	–	–	0 09	1	1	0 27
2 5-2 9	2	12	3 97	4	5	3 38	2	3	0 37	1	1	0 62
3 0-3 4	2	12	5 92	1	1	3 67	–	–	0 37	4	6	2 78
3 5-3 9	2	2	6 17	2	2	4 52	7	25	2 56	5	6	4 84
4 0-4 4	7	17	9 04	5	10	10 03	10	27	4 86	3	6	6 89
4 5-4 9	8	18	11 99	5	13	16 92	16	58	9 81	5	17	12 41
5 0-5 9	24	58	21 66	18	28	32 22	37	123	20 39	16	26	21 07
6 0-6 9	26	52	30 44	15	23	44 70	37	141	32 45	19	51	38 22
7 0-7 9	24	85	44 69	11	19	54 78	32	106	41 55	24	31	48 54
8 0-8 9	27	83	58 70	14	21	66 00	30	112	51 18	17	33	59 46
9 0-9 9	21	74	71 13	13	16	74 83	34	122	61 62	16	25	67 90
10 0-10 9	19	51	79 69	12	12	81 44	24	92	69 52	4	6	69 94
11 0-11 9	15	42	86 80	7	12	87 86	20	49	73 69	11	16	75 18
12 0-12 9	5	21	90 41	2	6	91 07	10	64	79 21	5	24	83 28
13 0-13 9	3	14	92 71	3	4	93 31	17	60	84 39	6	13	87 72
14 0-14 9	5	6	93 65	1	1	93 69	10	49	88 61	4	5	89 26
15 0-15 9	3	4	94 28	2	2	94 60	5	14	89 82	3	6	91 26
16 0-16 9	2	7	95 49	1	1	95 14	8	26	92 03	4	5	92 84
17 0-17 9	–	–	95 49	3	3	96 53	4	9	92 84	2	4	94 10
18 0-18 9	2	9	97 02	4	4	98 44	2	8	93 57	–	–	94 10
19 0-19 9	–	–	97 02	–	–	98 44	6	39	96 89	2	3	95 22
20 0-20 9	1	2	97 29	–	–	98 44	–	–	96 89	–	–	95 22
21 or more	5	16	100 00	2	3	100 00	9	36	100 00	6	14	100 00
	Income above poverty level[1]											
Total	1,077	4 127	100 00	149	277	100 00	1,113	5,120	100 00	142	298	100 00
Less than 1 5	–	–	0 00	–	–	0 00	–	–	0 00	–	–	0 00
1 5-1 9	1	7	0 17	–	–	0 00	1	1	0 02	1	1	0 48
2 0-2 4	3	11	0 43	–	–	0 00	–	–	0 02	2	2	1 07
2 5-2 9	–	–	0 43	1	1	0 28	2	6	0 13	1	1	1 42
3 0-3 4	5	8	0 62	–	–	0 28	6	26	0 65	2	3	2 33
3 5-3 9	13	37	1 52	4	11	4 22	11	43	1 48	2	2	3 01
4 0-4 4	20	68	3 17	7	15	9 69	22	108	3 60	4	15	7 92
4 5-4 9	25	83	5 17	8	14	14 61	34	177	7 06	8	12	11 90
5 0-5 9	78	301	12 46	13	20	21 82	81	312	13 16	10	14	16 56
6 0-6 9	132	504	24 68	15	29	32 29	120	558	24 06	18	39	29 76
7 0-7 9	150	623	39 77	20	33	44 27	137	697	37 67	21	51	46 77
8 0-8 9	149	591	54 08	15	24	52 96	150	669	50 74	18	46	62 10
9 0-9 9	115	449	64 97	16	34	65 11	130	604	62 54	15	29	71 98
10 0-10 9	97	346	73 35	14	25	74 33	88	434	71 02	7	9	74 95
11 0-11 9	78	320	81 09	6	15	79 90	85	353	77 92	16	45	90 17
12 0-12 9	67	236	86 80	12	25	89 09	72	344	84 64	4	9	93 25
13 0-13 9	56	191	91 42	6	12	93 40	44	176	88 09	3	7	95 61
14 0-14 9	22	107	94 01	2	7	95 88	27	137	90 77	2	2	96 12
15 0-15 9	15	64	95 55	6	5	97 63	28	126	93 23	1	1	96 40
16 0-16 9	11	45	96 65	–	–	97 63	23	104	95 27	–	–	96 40
17 0-17 9	13	52	97 91	2	2	98 18	10	41	96 08	1	1	96 80
18 0-18 9	11	28	98 58	–	–	98 18	12	75	97 55	1	3	97 77
19 0-19 9	5	13	98 89	–	–	98 18	5	20	97 93	–	–	97 77
20 0-20 9	2	6	99 04	–	–	98 18	3	9	98 11	–	–	97 77
21 or more	9	40	100 00	2	5	100 00	22	97	100 00	5	7	100 00

[1]Excludes unknown income

APPENDIXES

CONTENTS

I. Demographic and Socioeconomic Terms A-2
II. Dietary Standards A-4

LIST OF APPENDIX TABLES

I. Weighted average thresholds at the low-income level in 1971, by farm-nonfarm residence, sex of family head, and size of family: United States A-3
II. Standards used in the Health and Nutrition Examination Survey for evaluation of daily dietary intake, by age, sex, and physiological state: United States, 1971-74 ..... A-4

APPENDIX I

DEMOGRAPHIC AND SOCIOECONOMIC TERMS

The demographic and socioeconomic characteristics of the population sampled are defined as follows.

Age.—The age recorded for each examinee was the age at his last birthday as of the date of examination. The age criterion for inclusion in the sample used in this survey was defined in terms of age at time of census interview. Some of those who were 74 years old at the time of interview became 75 years old by the time of the examination. There were 20 such cases. In the adjustment and weighting procedures used to produce national estimates, these persons were included in the 74-year-old group.

Race —For each individual, race was recorded as "white," "black," or "other races." The last category included American Indians, Chinese, Japanese, and all races other than white or black. Mexican persons were included with "white" unless definitely known to be American Indian or of another race other than white. Blacks and persons of mixed Negro and other parentage were recorded as "black."

Family income.—The income recorded was the total income reported during the past 12 months by the head of the household and all other household members related to the head by blood, marriage, or adoption. This income was the total cash income (excluding pay in kind, e.g., meals, living quarters, or supplies provided in place of cash wages) except in the case of a family with its own farm or business, in which case net income was recorded. Also included in the family income figure were allotments and other money received by the family from a member of the Armed Forces whether he was living at home or not.

Poverty index.—Income status was determined by the Poverty Income Ratio (PIR). Poverty statistics published in Census Bureau reports[11] were based on the poverty index developed by the Social Security Administration in 1964. (For a detailed discussion of the SSA poverty standards, see references.[12,13]) Modifications in the definition of poverty were adopted in 1969.[14] The standard data series in poverty for statistical use by all executive departments and establishments has been established.[15]

NOTE: The list of references follows the text.

The two components of the PIR are the total income of the household (numerator) and a multiple of the total income necessary to maintain a family with given characteristics on a nutritionally adequate food plan[13] (denominator). The dollar value of the denominator of the PIR is constructed from a food plan (economy plan) necessary to maintain minimum recommended daily nutritional requirements. The economy plan is designated by the Department of Agriculture for "emergency or temporary use when funds are low."

For families of three or more persons, the poverty level was set at 3 times the cost of the economy food plan. For smaller families and persons living alone, the cost of the economy food plan was adjusted by the relatively higher fixed expenses of these smaller households.

The denominator or poverty income cutoff adjusts the family poverty income maintenance requirements by the family size, the sex of the family head, the age of the family head in families with one or two members, and the place of residence (farm, nonfarm). Annual revisions of the poverty income cutoffs are based on the changes in the average cost of living as reflected in the Consumer Price Index.

As shown in table I, the annual income considered to be the poverty level increases as the family size increases. A family with any combination of characteristics and with the same income as shown in the table has been designated as having a PIR or poverty level of 1.0. The same family with twice the income found in the table would have a PIR of 2.0. Ratios of less than 1.0 can be described as "below poverty," ratios greater than 1.0, as "above poverty."

Poverty thresholds are computed on a national basis only. No attempt has been made to adjust these thresholds for regional, State, or other local variation in the cost of living (except for the farm, nonfarm difference). None of the noncash public welfare benefits such as food stamp bonuses or free food commodities are included in the income of the low-income families receiving these benefits.

Table I shows threshold income values for the combinations listed above.

Table I Weighted average thresholds at the low-income level in 1971, by farm-nonfarm residence, sex of family head, and size of family United States

Size of family	Total	Nonfarm			Farm		
		Total	Male head[1]	Female head[1]	Total	Male head[1]	Female head[1]
All unrelated individuals	$2,033	$2,040	$2,136	$1,978	$1,727	$1,783	$1,669
Under 65 years	2,093	2,098	2,181	2,017	1,805	1,853	1,715
65 years and over	1,931	1,940	1,959	1,934	1,652	1,666	1,643
All families	3,700	3,724	3,764	3,428	3,235	3,242	3,079
2 persons	2,612	2,633	2,641	2,581	2,219	2,224	2,130
Head under 65 years	2,699	2,716	2,731	2,635	2,317	2,322	2,195
Head 65 years and over	2,424	2,448	2,450	2,437	2,082	2,081	2,089
3 persons	3,207	3,229	3,246	3,127	2,745	2,749	2,627
4 persons	4,113	4,137	4,139	4,116	3,527	3,528	3,513
5 persons	4,845	4,880	4,884	4,837	4,159	4,159	4,148
6 persons	5,441	5,489	5,492	5,460	4,688	4,689	4,656
7 persons or more	6,678	6,751	6,771	6,583	5,736	5,749	5,516

[1]For unrelated individuals, sex of the individual

Source U S Bureau of the Census Characteristics of the low-income population, 1971, *Current Population Reports*, Series P-60, No 86, p 18

———— ooo ————

APPENDIX II

DIETARY STANDARDS

Table II Standards used in the Health and Nutrition Examination Survey for evaluation of daily dietary intake, by age, sex, and physiological state United States, 1971-74

Age, sex, and physiological state		Calories (per kg)	Protein (gm per kg)	Calcium (mg)	Iron (mg)	Vitamin A[1] (IU)	Vitamin C (mg)	B vitamins (all ages)
Age and sex								
1-5 years								Thiamine
15-23 months, male and female		90	1 9	450	15	2,000	40	0 4 mg
24-47 months, male and female		86	1 7	450	15	2,000	40	per 1,000
48-71 months, male and female		82	1 5	450	10	2,000	40	calories
6-7 years, male and female		82	1 3	450	10	2,500	40	
8-9 years, male and female		82	1.3	450	10	2,500	40	Riboflavin
10-12 years	Male	68	1 2	650	10	2,500	40	0 55 mg
	Female	64	1 2	650	18	2,500	40	per 1,000
13-16 years	Male	60	1 2	650	18	3,500	50	calories
	Female	48	1.2	650	18	3,500	50	
17-19 years	Male	44	1 1	550	18	3,500	55	Niacin
	Female	35	1 1	550	18	3,500	50	6.6 mg
20-29 years	Male	40	1 0	400	10	3,500	60	per 1,000
	Female	35	1.0	600	18	3,500	55	calories
30-39 years	Male	38	1 0	400	10	3,500	60	
	Female	33	1 0	600	18	3,500	55	
40-49 years	Male	37	1 0	400	10	3,500	60	
	Female	31	1.0	600	18	3,500	55	
50-54 years	Male	36	1 0	400	10	3,500	60	
	Female	30	1 0	600	18	3,500	55	
55-59 years	Male	36	1 0	400	10	3,500	60	
	Female	30	1 0	600	10	3,500	55	
60-69 years	Male	34	1 0	400	10	3,500	60	
	Female	29	1.0	600	10	3,500	55	
70 years and over	Male	34	1.0	400	10	3,500	60	
	Female	29	1.0	600	10	3,500	55	
Physiological state								
Pregnancy (5th month and beyond), add to basic standard		200	20	200		1,000	[2]5	
Lactating, add to basic standard		1,000	25	500		1,000	5	

[1]Assumed 70 percent carotene, 30 percent retinol
[2]For all pregnancies.

— O O O —

U. S. GOVERNMENT PRINTING OFFICE . 1979 O - 301-835

NCHS
U.S. DEPARTMENT OF HEALTH, EDUCATION, AND WELFARE
Public Health Service
Office of Health Research, Statistics, and Technology
National Center for Health Statistics
3700 East-West Highway
Hyattsville, Maryland 20782

OFFICIAL BUSINESS
PENALTY FOR PRIVATE USE, $300

DHEW Publication No (PHS) 79-1221

POSTAGE AND FEES PAID
U S DEPARTMENT OF H E W
HEW 396

THIRD CLASS

U.S.MAIL