CDC's Top Ten

Five for 2013, Five for 2014

CDC's top priority is improving health security at home and around the world. We made important gains in 2013.

More than **100,000 smokers quit for life** because of **Tips from Former Smokers**.

Advanced Molecular Detection helped to quickly define and stop an outbreak of ***listeriosis***.

The **National Healthcare Safety Network** helped more than **12,000 healthcare facilities** reduce infections.

One million babies were born HIV-free over the past 10 years.

New resources are available to prevent **one million heart attacks and strokes** by 2017.

These are all things to be proud of, but there's always more work to do. Here are five areas we're concentrating on for 2014.

Increase rates of **HPV vaccination**.

Promote the wise use of **antibiotics**.

Reduce the risk of **prescription opioid deaths** while making sure patients have safe, effective pain treatment.

End **polio** everywhere.

Detect, fight and prevent infectious diseases to improve **global health** and protect **health security**.

CS243285-J

CDC's Top Ten
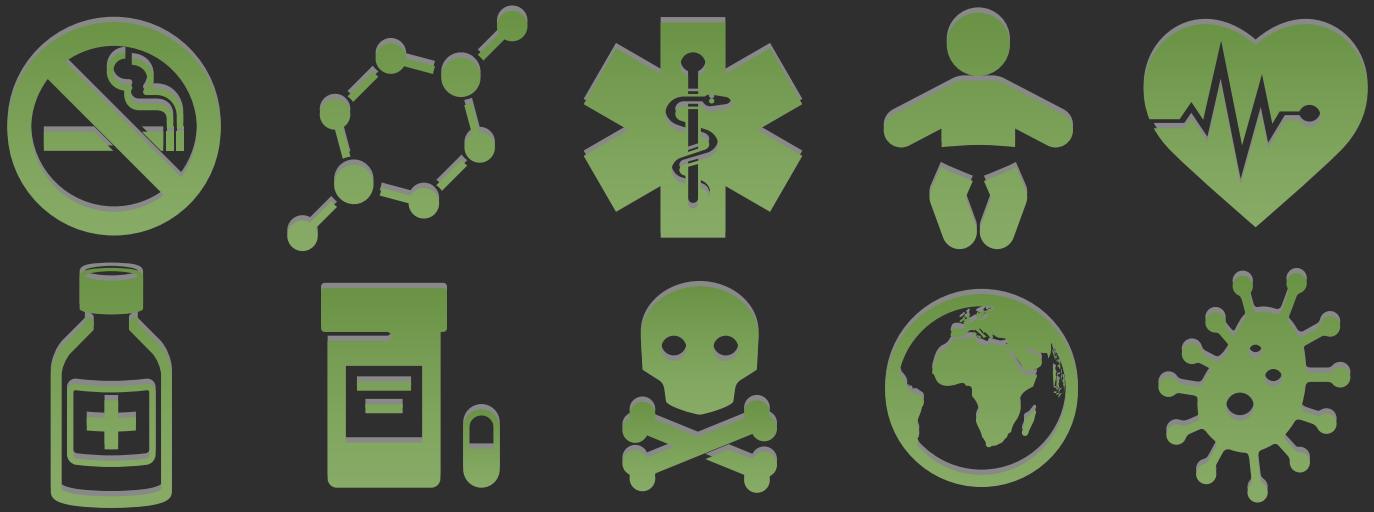
Five for 2013, Five for 2014