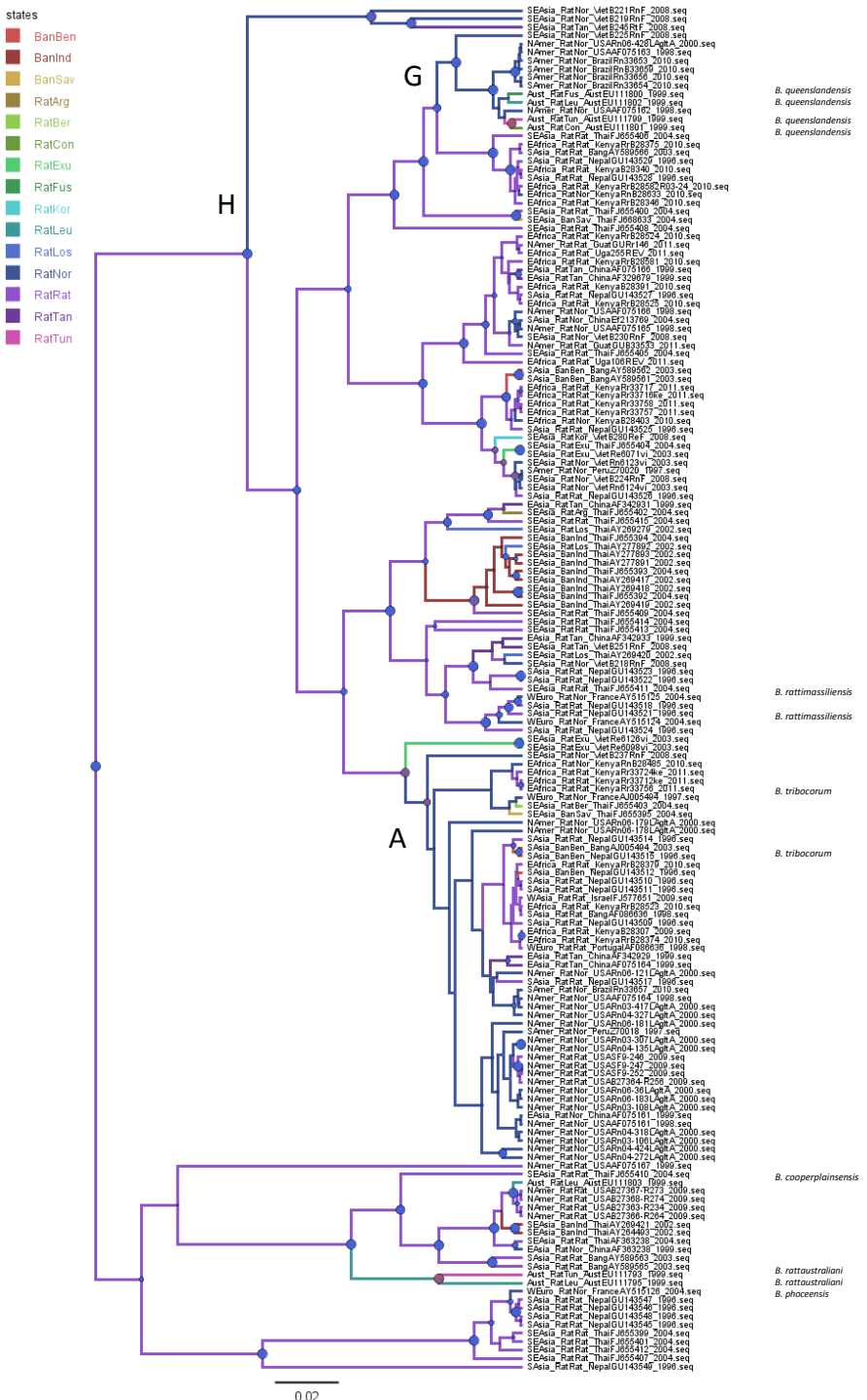
states
BanBen
BanInd
BanSav
RatArg
RatBer
RatCon
RatExu
RatFus
RatKor
RatLeu
RatLos
RatNor
RatRat
RatTan
RatTun
G
H
A
B. queenslandensis
B. queenslandensis
B. queenslandensis
B. queenslandensis
B. rattimassiliensis
B. rattimassiliensis
B. tribocorum
B. tribocorum
B. cooperplainsensis
B. rattaustraliani
B. rattaustraliani
B. phoceensis
0.02