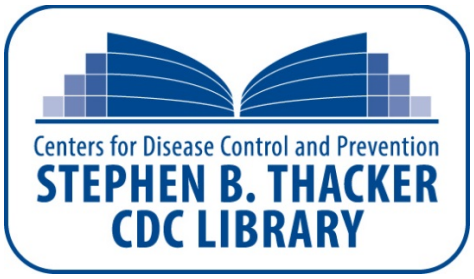

Interlibrary Loans and Journal Article Requests

Notice Warning Concerning Copyright Restrictions:

The copyright law of the United States (Title 17, United States Code) governs the making of photocopies or other reproductions of copyrighted materials.

Under certain conditions specified in the law, libraries and archives are authorized to furnish a photocopy or other reproduction. One specified condition is that the photocopy or reproduction is not to be *"used for any purpose other than private study, scholarship, or research."* If a user makes a request for, or later uses, a photocopy or reproduction for purposes in excess of "fair use," that user may be liable for copyright infringement.

Upon receipt of this reproduction of the publication you have requested, you understand that the publication may be protected by copyright law. You also understand that you are expected to comply with copyright law and to limit your use to one for private study, scholarship, or research and not to systematically reproduce or in any way make available multiple copies of the publication.

The Stephen B. Thacker CDC Library reserves the right to refuse to accept a copying order if, in its judgment, fulfillment of the order would involve violation of copyright law.

Terms and Conditions for items sent by e-mail:

The contents of the attached document may be protected by copyright law. The CDC copyright policy outlines the responsibilities and guidance related to the reproduction of copyrighted materials at CDC. If the document is protected by copyright law, the following restrictions apply:

- You may print only one paper copy, from which you may not make further copies, except as maybe allowed by law.
- You may not make further electronic copies or convert the file into any other format.
- You may not cut and paste or otherwise alter the text.

IISE Transactions on Occupational Ergonomics and Human Factors

ISSN: (Print) (Online) Journal homepage: https://www.tandfonline.com/loi/uehf21

Low Back Biomechanics during Repetitive Deadlifts: A Narrative Review

Vanessa Johan Ramirez, Babak Bazrgari, Fan Gao & Michael Samaan

To cite this article: Vanessa Johan Ramirez, Babak Bazrgari, Fan Gao & Michael Samaan (2022) Low Back Biomechanics during Repetitive Deadlifts: A Narrative Review, IISE Transactions on Occupational Ergonomics and Human Factors, 10:1, 34-46, DOI: 10.1080/24725838.2021.2015642

To link to this article: https://doi.org/10.1080/24725838.2021.2015642

Published online: 07 Jan 2022.

Submit your article to this journal

Article views: 311

View related articles

View Crossmark data

Full Terms & Conditions of access and use can be found at
https://www.tandfonline.com/action/journalInformation?journalCode=uehf21

IISE TRANSACTIONS ON OCCUPATIONAL ERGONOMICS AND HUMAN FACTORS
2022, VOL. 10, NO. 1, 34–46
https://doi.org/10.1080/24725838.2021.2015642

Taylor & Francis
Taylor & Francis Group

REVIEW

Check for updates

Low Back Biomechanics during Repetitive Deadlifts: A Narrative Review

Vanessa Johan Ramirez[a], Babak Bazrgari[b], Fan Gao[b], and Michael Samaan[b]

[a]Kinesiology and Health Promotion, University of Kentucky, Lexington, KY, USA; [b]Biomedical Engineering, University of Kentucky, Lexington, KY, USA

OCCUPATIONAL APPLICATIONS
Heavy deadlifting is used as a screening tool or training protocol for recruitment and retention in physically-demanding occupations, especially in the military. Spinal loads experienced during heavy deadlifts, particularly shearing forces, are well above recommended thresholds for lumbar spine injury in occupational settings. Although members of the noted occupation likely have stronger musculoskeletal systems compared to the general population, experiencing shearing forces that are 2 to 4 times larger than the threshold of injury, particularly under repetitive deadlift, may transform a screening tool or training protocol to an occupationally-harmful physical activity.

TECHNICAL ABSTRACT
Background: Low back pain is a significant problem and one of the primary musculoskeletal conditions affecting active duty service members. There is a need to comprehensively assess the effects of repetitive deadlifts as a physical training modality on lumbar spine loads and the potential mechanisms involved in lumbosacral injuries among soldiers.
Purpose: The purpose of this narrative review is to summarize studies of low back biomechanics during repetitive deadlifts as used in training programs to improve lifting capacity.
Methods: PubMed and Google Scholar were searched for studies of lifting that met our inclusion and exclusion criteria. Only full text articles in English were included, and their reference lists were further searched.
Results: Heavy deadlifts can result in large compressive and shearing spinal loads that range from 5 – 18 kN, and 1.3 – 3.2 kN, respectively. No studies of lower back biomechanics during repetitive deadlifts were found. However, findings of studies that investigated lower back biomechanics during other types of repetitive lifting suggest a high likelihood for adverse changes in lower back biomechanics that can increase risk of lower back injury.
Conclusion: Repetitive deadlifting is increasingly implemented as a training modality to develop maximal lifting capacities required in military occupations. Further research is needed to understand the effects of such a training modality on lower back biomechanics and risk of injury.

ARTICLE HISTORY
Received 3 April 2021
Accepted 4 December 2021

KEYWORDS
Deadlift; biomechanics; lumbar spine; injury prevention; repetitive lifting

1. Introduction

Low back pain is a significant problem and one of the primary musculoskeletal-related conditions affecting active duty service members (AFHSB, 2017). Approximately 34% of all outpatient visits and 54% of all hospitalization by active duty soldiers were visits related to vertebral column injuries, of which 78% of the outpatient visits and 55% of the hospitalizations were due to injuries in the lumbosacral region (APHC, 2016; Punnett et al., 1991). Low back pain, therefore, not only imposes considerable medical cost to the military, but also negatively affects training participation and deployment readiness.

The Army Combat Fitness Test (ACFT) is a new battery of physical tests that, in part, is aimed at reducing musculoskeletal disorders among service members by assuring that soldiers meet a minimum level of physical fitness (Nindl et al., 2017). These tests were designed to quantify a soldier's ability to perform soldiering tasks in a deployed environment (Foulis, Redmond, et al., 2017; Foulis, Sharp, et al., 2017). However, one of the ACFT events, the deadlift, places a considerable mechanical load on the lower back and may be associated with risk of low back injury, particularly because preparation for the deadlift test typically involves a repetitive lifting training program (Hales, 2010; Stand, 2009). Military unit physical

CONTACT Babak Bazrgari babak.bazrgari@uky.edu Biomedical Engineering, University of Kentucky, Lexington, KY, USA.
© 2022 "IISE"

Table 1. Inclusion and exclusion criteria for literature search.

Inclusion criteria:
1. Published in a peer reviewed journal, in English
2. Instrumentation identified using 2 D/3D motion capture, force plates, or electromyography
3. Performing the deadlift with a conventional or hexagonal bar
4. Repetitive lifting with the purpose to induce fatigue
5. Lifting from floor to mid-thigh/waist height
Exclusion criteria:
1. Stooped lifting or lifting from a constrained position
2. Asymmetrical lift

fitness training takes place five times per week during the weekdays to improve warfighter performance (Field-Manual 7-22, 2020). However, increasing lifting capacity through periodization and programming to balance the natural effects of fatigue (Travis & Walters, 2020) is not well implemented/understood due to the array of challenges seen in the military environment from logistics to physiological diversity in the population (Wardle & Greeves, 2017). The premise behind the adaptation of repetitive deadlift training, particularly using a repetitions-to-failure (RTF) methodology, is its effectiveness in causing muscle hypertrophy (Dinyer et al., 2019; Haff & Triplett, 2016; Stefanaki et al., 2019). However, low back injuries are prevalent among deadlifters, specifically those training to increase their one-repetition maximum deadlift (Bengtsson et al., 2018; Calhoon & Fry, 1999). Considering the likely utilization of RTF training to pass a deadlift event requirement, especially with the popularization of CrossFit-type exercise training and given the associated injury risk for the lower back, it is important to gain a better understanding of the lower back biomechanics under repetitive deadlifting.

Repetitive loading of spinal tissues, particularly under high magnitude spinal loads, has been associated with high risk of fatigue failure in spinal tissues (Amin et al., 2020). It is hence important to verify that service members do not put themselves at high risk of low back injury in preparation to pass the deadlift event of the ACFT. Therefore, the purpose of this narrative review was to summarize studies of low back biomechanics during repetitive deadlift. Such a summary of scientific evidence will highlight the level of risk for low back injury that is associated with repetitive deadlift training. It can further reveal the gaps in the existing literature concerning the impact of repetitive deadlift training on low back biomechanics and the associated risk of low back injuries.

2. Methods

A review of the literature was conducted by using PubMed and Google Scholar search engines for English language articles until December 2019. Two sets of key word searches were used: [(deadlift) AND ((biomechanics) OR (spine))] and [((repetitive lifting) OR (box lift) OR (deadlift)) AND (fatigue) AND ((biomechanics) OR (spine))]. Inclusion and exclusion criteria are indicated in Table 1. Only full text articles were included, and their reference lists and "related articles" in Google Scholar were further searched to find relevant sources that were not identified during database searches.

3. Results

An initial search of the key words yielded 108 articles, which was narrowed down using the exclusion and inclusion criteria (Table 1), leading to the final 17 articles (Figure 1). The first author reviewed all potential articles starting with key words in titles, followed by reading abstracts, and retrieving full text articles. The final decision on the inclusion of articles was made by two of the authors (VR and BB). All of the identified deadlift studies involved one to three repetitions of a deadlift with varying relative loads. More specifically, no study on deadlift RTF was found that analyzed any aspect of lower back biomechanics. However, eight studies reported changes in different aspects of lower back biomechanics under repetitive lifting techniques other than deadlift that have also been included in this review, which were only included if they were symmetrical lifts from the floor to waist level. Accordingly, the findings of reviewed studies are presented in two sections; section one is focused on biomechanics of the lower back under a typical deadlift task, and section two is focused on changes in biomechanics of the lower back during repetitive lifting other than deadlifting. The Appendix summarizes each reviewed article in terms of methodology and relevant findings.

Lower back kinetics during deadlifting has been characterized using measures of net moment, and compressive and shearing forces at the lower portion of the lumbar spine, and these outcomes were found to be dependent on the magnitude of lifted load (e.g., a given percent of maximum load that can be lifted in

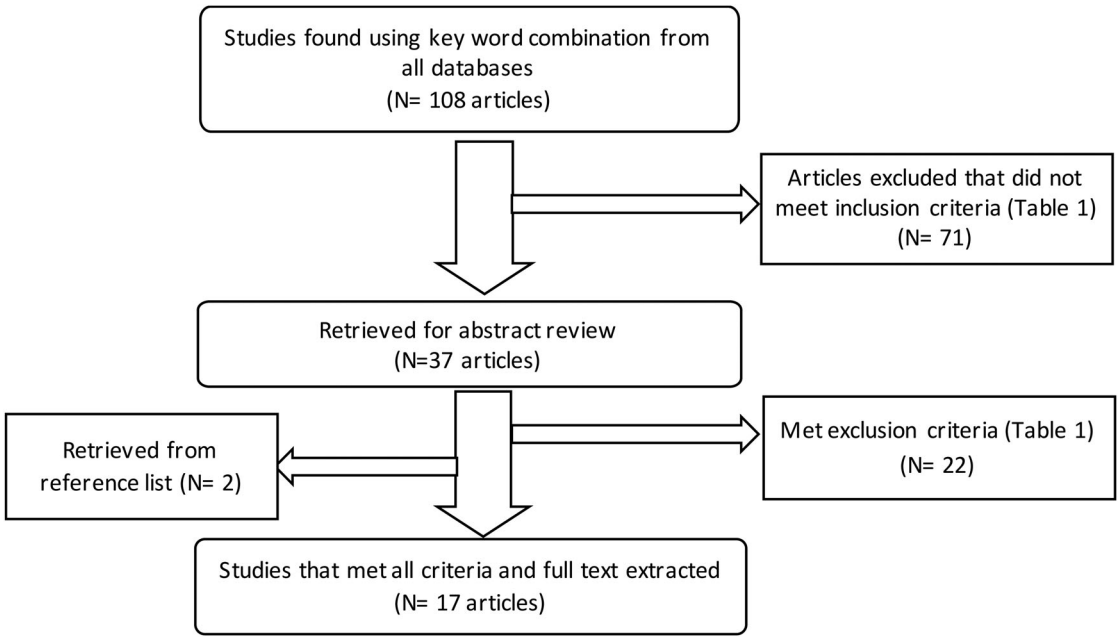

Figure 1. Study exclusion flow diagram.

one repetition, or 1RM), bar type (e.g., straight bar, low handle hexagonal bar, and high-handle hexagonal bar), and gender. Swinton et al. (2011) assessed the L5/S1 net moments over a range of relative loads (10% 1RM to 80% 1RM) between the straight bar deadlift (mean 1RM: 244.5 ± 39.5 kg) and low handle hexagonal bar deadlift (mean 1RM: 265.0 ± 41.8 kg). When deadlifting with the straight bar, they found that peak lumbar net moment increased from 245 ± 46.3 Nm at 10% 1RM, to 446.9 ± 73.9 Nm at 80% 1RM. When lifting with the hexagonal bar, peak lumbar net moment at 10% 1RM was 209 ± 48.6 Nm and increased to 409.2 ± 73.9 Nm at 80% 1RM. Significant differences in net moments between the two bar types were found only within the 10% to 60% 1RM range.

Cholewicki et al. (1991) found that the L4/5 net moments ranged from 254.6 to 460.1 Nm among women, and 445 to 1071 Nm among men, when performing a 1RM deadlift (women mean 1RM: 145.8 ± 18.4 kg; men mean 1RM; 256.7 ± 29.9 kg) with the straight bar. While performing a 75% 1RM deadlift (mean 1RM: 107.0 ± 40.6 kg), Eltoukhy et al. (2016) reported lumbar shear forces to be greatest at the L5 level of the lumbar spine, with a peak value of 1,903 ± 936 N for generally fit males, while Cholewicki et al. (1991) found shear forces ranged from 2,150 N to 3,276 N among competitive male lifters, and from 1,363 N to 1,778 N among competitive female lifters. Eltoukhy et al. (2016) reported peak axial compressive forces of 7,963 ± 2,784 N, which occurred at the L5 level among male lifters during the final phase of the lift (standing). The L4/5 compressive forces at the time of lift off was reported by Cholewicki et al. (1991) to range from 7,942 to 18,449 N and from 5,090 to 8,018 N in male and female participants, respectively, when performing a 1RM.

While Eltoukhy et al. (2016) recruited generally fit males with lower 1RM (men: 107 ± 40.6 kg), the study population in the Cholewicki et al. (1991) study consisted of competitors during a Powerlifting Competition who had much higher 1RM. This difference in study samples suggests that the differences in the magnitudes of lumbar loading can be attributed in part to the loads lifted. Contrasting the findings of Cholewicki et al. (1991) and other earlier studies of spinal loads during lifting, Eltoukhy et al. (2016) reported the maximum compressive force to occur at the standing position as opposed to the time of lift off. Such contradictory results are likely due to the absence of muscles in the biomechanical model used by the latter group to estimate spinal loads. In the absence of muscle forces, the major contributor to spinal load is gravitational force, which is more directionally aligned with and tends to contribute more to compressive spinal force in upright standing versus a forward bent posture.

Lower back kinematics during the deadlift has generally been characterized using a measure of trunk posture/rotation and has been investigated in terms of the effects of lifting styles and bar types. Escamilla et al. (2000) and McGuigan and Wilson (1996) found significant differences between trunk angles at lift off between the sumo style and the conventional style of deadlifts while performing a 1RM. A sumo style lift

places the trunk in a more vertical position (ranging from 57° to 65.5°), while in conventional style deadlifts the trunk is in a more horizontal position (ranged from 66.7° to 73.4°). Swinton et al. (2011) found no differences in maximum trunk flexion during the straight bar deadlift (55.2 ± 9.8°) versus the low handle hexagonal bar deadlift (57.9 ± 9.8°). It should be mentioned that all of aforementioned studies recruited skilled competitive powerlifters, similar to Cholewicki et al. (1991).

Activity of the trunk muscles during heavy deadlifts has also been investigated. In general, trunk muscle activity was not found to be affected by lifting style and bar type. According to Escamilla et al. (2002), there were no differences in muscle activation at the L3 and the T12 paraspinals when performing three repetitions of a 12RM deadlift between sumo and conventional styles. Similarly, Camara et al. (2016) found that erector spinae muscle activities were similar during the concentric phase (lifting phase) of a low handle hexagonal bar deadlift and a conventional straight bar deadlift.

Alterations in biomechanics of the lumbar region during repetitive lifting have been reported in worksite settings. Unlike the deadlift, which requires lifting extremely heavy weights, studies in the occupational setting were performed that required lifting 10 − 13 kg boxes from the floor to waist level (Bonato et al., 2003; Boocock et al., 2015, 2019; Dolan & Adams, 1998; Ebenbichler et al., 2002; Potvin & Norman, 1993; Sparto et al., 1997a, 1997b). Although substantially different in the magnitude of the load compared to deadlifts, results of these studies highlight changes in biomechanics of the lumbar spine due to fatiguing effects of repetitive lifting (see the following paragraphs) – an effect that is likely to be much larger for repetitive heavy deadlift (Gallagher & Heberger, 2013). Repetitive lifting is further discussed in the following paragraphs under two conditions: a self-selected pace and a pre-selected pace (metronome).

Similar to studies of the deadlift, lumbar kinetics have been characterized using measures of net moment, and compressive and shearing forces at the lower portion of the lumbar spine. Dolan and Adams (1998) used a self-selected pace for a fatiguing lifting task (100 lifts with 10 kg weight) and found a decrease in compressive forces at the lumbar spine from 3,588 ± 823 N to 3,190 ± 1139 N. They also found an increase in passive bending moments from 20% to 27.1% of the elastic limit of the osteo-ligamentous lumbar spine, and that the net moment acting on the L5/S1 significantly decreased by 11.9%. Sparto et al. (1997b) conducted a maximal-lifting rate protocol that involved lifting 25% of maximal iso-inertial lifting capacity as many times as possible and compared kinetics during the initial and final three repetitions. Although lifting frequency remained unchanged (39 lifts/minute), they reported a significant decrease in average lifting force (i.e., from 254 ± 94 N to 205 ± 31 N) and adecrease in lumbar net moment (i.e., from 188 ± 39 Nm to 159 ± 24 Nm).

Boocock et al. (2019) explored repetitive lifting to exhaustion of a 13 kg box at a pre-selected rate of 10 lifts/minute for 20 minutes, finding an increase in passive bending moment of the L5/S1 from 46.2 Nm to 95.8 Nm between the first and last minutes of the task. Although passive bending moments did increase, they reported no significant change in the L5/S1 net moment. During a faster paced repetitive lifting task (i.e. 20 lifts/minute for 20 minutes), these same authors reported larger differences in the L5/S1 net moment between younger versus older (179.6 Nm versus 153.1 Nm) manual material handlers throughout the task. Bonato et al. (2003) also explored the effects of repetitive lifting to fatigue while performing 12 lifts/minute for 4.5 minutes of a 13 kg box on lower back kinetics. They reported a decrease in net moment, an increase in peak compressive forces, and an increase in peak absolute shear force at L4/5 at the time of maximum vertical box acceleration. Using the same load and rate of lifting as the Bonato et al. (2003) study, Ebenbichler et al. (2002) found contradictory results, specifically a significant increase in the L4/5 net moment during the lifting task. Differing methodologies of data collection and analysis may have contributed to the conflicting results regarding lumbar net moments and compressive forces in studies that used a pre-selected pace. Dolan and Adams (1998) used a 3SPACE ISOTRAK to collect lumbar spine kinematics and obtained electromyography (EMG) of the erector spinae, and estimated compressive force acting on the lumbar spine by dividing the peak extensor moment by the equivalent level arm for the back muscles. Ebenbichler et al. (2002), Bonato et al. (2003), and Boocock et al. (2019), in contrast, all implemented an inverse dynamics approach to estimate lumbar kinetics using kinematic data along with ground reaction forces each collected by a different systems.

Kinematic alterations in the lumbar region have been reported for repetitive occupational lifting using trunk, lumbar, and lumbosacral angles. Boocock et al. (2019) compared kinematic variables between the first minute and the final minute of repetitive lifting to

failure. They found that percent lumbosacral and trunk flexion significantly increased from 71.7% to 98.4% and 63.9% to 87.7%, respectively. In a similar methodological study, Boocock et al. (2015) explored age-related differences among manual material handlers. Changes in lumbosacral flexion were found to be influenced by participant age, such that older participants started with a greater percent lumbosacral flexion compared to younger participants, but end up completing the task at a lower percent of lumbosacral flexion (98.5% vs 81.6%). Consistent with the results of Boocock et al. (2019) and independent of age differences, lumbosacral flexion of participants was found to increase from the first minute to the final minute of repetitive lifting. Bonato et al. (2003) reported an increase in trunk range of motion and no changes in postural index during repetitive lifting. They also reported a trend over time, where those that started with a stoop lift changed to a more squat lift. Conversely, Ebenbichler et al. (2002) found a transition from a squat lift to a stooped lifting style while utilizing the same repetitive lifting task as Bonato et al. (2003). Dolan and Adams (1998) also found a significant increase in percent peak lumbar flexion over time, which increased from 83.3% to 90.4%. The maximal-lifting rate protocol (as many lifts as possible) use by Sparto et al. (1997b) induced an increase in peak lumbar spine flexion ($35 \pm 16°$ to $38 \pm 16°$) over the duration of the lifting protocol, which equates to approximately $34 \pm 23\%$ of the osteo-ligamentous elastic limit. Similar to Ebenbichler et al. (2002), Sparto et al. (1997a) found a postural strategy shift from a squat lift to a more stooped lifting style. Sparto et al. (1997a) also found an increases in both the average lumbar spine phase angle ($68 \pm 11°$ to $77 \pm 13°$) and the average hip-lumbar spine relative phase angle ($14 \pm 12°$ to $22 \pm 18°$) were reported during a repetitive lifting task to fatigue. But, frontal- and transverse-plane motions of the trunk were not affected by fatigue, showing sagittal plane motion was mostly affected by the symmetrical lifting task.

Potential muscle fatigue in the erector spinae during repetitive lifting is typically measured via changes in EMG median frequency. Boocock et al. (2015) found EMG median frequency intercepts decreased pre- to post-repetitive lifting in young and old individuals. However, within the young individuals there was a greater decrease in the lower erector spinae median frequency intercept (12% decrease) compared to the upper erector spinae (9.4% decrease). Dolan and Adams (1998) also examing pre- and post- isometric strength testing of the lumbar spine and found significant decreases in median frequency intercept and gradient at L3, indicating that the dynamic task caused measurable fatigue. Similarly, Potvin and Norman (1993) found a significant decrease in mean power frequency in the lumbar muscles during a 20-min lifting session and in the thoracic muscles during a 2-hour lifting session.

4. Discussion

The purpose of this literature review was to summarize earlier evidence of lower back biomechanics during repetitive deadlifts in the sagittal plane. Deadlifting a load representing 75 to 100% of an individual's maximum lifting capacity, particularly among competitive lifters, imposed very large mechanical demands on the lower back. The "starting" or "lift off" was reported to be the lifting position associated with the greatest mechanical demand on the lumbar spine during the deadlift. Specifically, the maximum compressive forces reached 18 kN among men and 8 kN among women, and the maximum shearing forces reached 3 kN among men and 2 kN among women (Cholewicki et al., 1991; Eltoukhy et al., 2016). While several research groups have investigated different aspects of lower back biomechanics during one to three cycles of deadlifting, we could not identify any earlier studies of lower back biomechanics during repetitive deadlifts.

Shearing and compressive forces contribute to intervertebral disk pathologies including disk protrusions and prolapse (Adams & Dolan, 2005; Gordon et al., 1991; Seidler et al., 2003). Reported injury thresholds for lumbar spine segments range between $5-10$ kN and between $1-2$ kN for compressive and shearing forces, respectively (Gallagher & Marras, 2012; Schmidt et al., 2012). Gallagher and Marras (2012) reported a maximum shear limit of 1,000 N for occasional exposure to shear loading based on $\leq$ 100 lifts/day; yet as was described in the results section, this maximum shear limit is easily exceeded during the deadlift, even with appropriate techniques (Cholewicki et al., 1991; Eltoukhy et al., 2016). Therefore, it appears that repetitive deadlifts, while having physiological benefits (Stand, 2009), are associated with a high risk of spinal injury particularly if performed under high repetitions. Additionally, because the deadlift puts a high demand on lower back musculature (Cholewicki et al., 1991; Gotshalk, 1984), fatigue-induced changes in posture can further increase spinal loads and the subsequent risk of lower back injury (Dolan & Adams, 1998). Specifically, fatigue-induced increases in trunk flexion during

repetitive heavy lifting will likely put larger mechanical demands on internal trunk tissues (muscles and ligament) to assure spine equilibrium and stability, ultimately leading to higher spinal loads.

Only two studies were found that reported spinal loads during the deadlift (Cholewicki et al., 1991; Eltoukhy et al., 2016). However, the spinal loads reported by Eltoukhy et al. (2016) were actually net joint reaction forces and not spinal loads; this was because the model used in Eltoukhy et al (2016) did not include muscles, and as such the predictions represented reaction forces due to external loads. Muscle contributions to spinal loads comprise up to 90% of compression forces experienced at the lower portion of the lumbar spine (i.e., L5-S1; Arjmand & Shirazi-Adl, 2005; McGill & Norman, 1986). Therefore, neglecting muscle contributions could result in a significant underestimation of spine compressive force. On the other hand, the Cholewicki et al. (1991) study, though accounting for muscle contributions, used a very simple single-muscle model. Compared to multi-muscle models, single-muscle models of the spine have been suggested to underestimate spinal compressive and shearing forces by 45% and 70%, respectively (Granata & Marras, 1995). However, the moment arm and orientation of the single-muscle model in Cholewicki et al. (1991) – 6 cm moment arm and 5° posterior angles – were selected to best replicate the estimation of compressive spinal loads by a 50-muscle model of McGill and Norman (1986) for a range of lifting loads and techniques (stoop vs squat). Nevertheless, there is a strong need for the application of a more robust computational models to quantify spinal loads during the deadlift.

Reported changes in kinematics of lower back during repetitive lifting were generally consistent and included increases in lumbar flexion (Bonato et al., 2003; Boocock et al., 2019; Sparto et al., 1997a). One the other hand, reported changes in the net, passive, and active moments at the lower back (i.e., measures of lower back kinetics) were contradictory (Bonato et al., 2003; Boocock et al., 2015, 2019; Dolan & Adams, 1998; Sparto et al., 1997b); such differences might have been due in part to the differences in repetitive lifting protocols used (details can be found in Appendix). Future research is thus required to not only determine potential changes in kinematics and kinetics of the spine during repetitive heavy lifting or deadlift, but also to verify potential changes in spinal loads during repetitive lifting of lighter loads.

Although the physiological effects of repetitive deadlifts have been capitalized upon by rehabilitation specialists and strength coaches alike to elicit muscle adaptations (Dinyer et al., 2019), repetitive lifting has been shown to fatigue the lumbar paraspinal musculature (Hart et al., 2006; Lattanizio et al., 1997; Trafimow et al., 1993). Lumbar muscle fatigue has been linked to a deterioration in postural control and increase in injury risk in occupational settings (Lin et al., 2012; Punnett et al., 1991). However, the effects of lumbar muscle fatigue during repetitive deadlifting on lower back biomechanics are not known. The body's ability to maintain postural control and stability during repetitive deadlifting is a fundamental component of injury prevention that should be accounted for when implementing training regimens such as repetitive deadlifting.

5. Conclusions and practical implications

Deadlift training programs that seek to maximize strength and hypertrophy via muscle failure protocols are promoted due to their known physiological benefits. Despite the significant causal role of lower back loading (or biomechanical loading) in musculoskeletal injuries, there is very limited knowledge related to the biomechanical impacts of deadlifting training on the lower back and the associated risk of injury. Addressing such a knowledge gap is critical, particularly when lifting capacity, quantified using the deadlift, is a requirement for military service retention and recruitment for other occupations. In the absence of such knowledge, trainers and practitioners should be cautious in promoting a training protocol that is likely to put the spinal column at extremely high risk of injury. Furthermore, future research, aimed at evaluating lower back biomechanics during repetitive deadlifts with an emphasis on accurate quantification of spinal loads, can be of value to practitioners in the prevention of low back injuries during training aimed at passing the ACFT deadlift test. Finally, the immergence of exoskeletons (Antwi-Afari et al., 2021) is likely to alter the physical demands of military tasks for service members, changes that should be accounted for in the design of physical readiness tests like the ACFT.

Based on the results of the present review, we offer the following key points and suggestions:

- The physiological benefits of repetitive deadlifting training may be overshadowed by the associated risk of lower back injury during this type of training.

- While performing 75 to 100% of individual 1RM, maximum compressive spinal forces can reach 18 kN among men and 8 kN among women, and maximum shearing spinal forces can reach 3 kN among men and 2 kN among women. These values are concerning given reported injury thresholds for the lumbar spine segments that range between 5 – 10 kN and 1 – 2 kN, for compressive and shearing forces, respectively.
- While more research is needed to characterize the biomechanical impacts of repetitive deadlifts on the spine, trainers and practitioners should be aware that training protocols or physical readiness tests that involve heavy deadlifts expose the spinal column to an extremely high risk of injury.
- Knowledge of spinal loads and muscle forces during repetitive deadlifting, specifically with changes in posture, may inform the design of training modalities involving repetitive deadlift that help minimize the risk of low back injuries.

Conflict of Interest

The authors declare no conflict of interest.

ORCID

Vanessa Johan Ramirez http://orcid.org/0000-0001-5466-6674

References

Adams, M. A., & Dolan, P. (2005). Spine biomechanics. *Journal of Biomechanics*, *38*(10), 1972–1983. https://doi.org/10.1016/j.jbiomech.2005.03.028

Amin, D., Tavakoli, J., Freeman, B., & Costi, J. (2020). Mechanisms of failure following simulated repetitive lifting: A clinically relevant biomechanical cadaveric study. *Spine*, *45*(6), 357–367. https://doi.org/10.1097/BRS.0000000000003270

Antwi-Afari, M. F., Li, H., Anwer, S., Li, D., Yu, Y., Mi, H. Y., & Wuni, I. Y. (2021). Assessment of a passive exoskeleton system on spinal biomechanics and subjective responses during manual repetitive handling tasks among construction workers. *Safety Science*, *142*, 105382. https://doi.org/10.1016/j.ssci.2021.105382

Armed Forces Health Surveillance Branch (AFHSB). (2017). Absolute and relative morbidity burdens attributable to various illnesses and injuries, active component, U.S. armed forces. *MSMR - Armed Forces Health Surveillance Branch*, *24*(4), 2–8.

Army Public Health Center (APHC). (2016). *U.S. army injury surveillance summary 2015* (pp. 1–39), US Army Public Health Center.

Arjmand, N., & Shirazi-Adl, A. (2005). Biomechanics of changes in lumbar posture in static lifting. *Spine*, *30*(23), 2637–2648. https://doi.org/10.1097/01.brs.0000187907.02910.4f

Bengtsson, V., Berglund, L., & Aasa, U. (2018). Narrative review of injuries in powerlifting with special reference to their association to the squat, bench press and deadlift. *BMJ Open Sport & Exercise Medicine*, *4*(1), e000382–8. https://doi.org/10.1136/bmjsem-2018-000382

Bonato, P., Ebenbichler, G. R., Roy, S. H., Lehr, S., Posch, M., Kollmitzer, J., & Croce, U. D. (2003). Muscle fatigue and fatigue-related biomechanical changes during a cyclic lifting task. *Spine*, *28*(16), 1810–1820. https://doi.org/10.1097/01.BRS.0000087500.70575.45

Boocock, M., Naudé, Y., Taylor, S., Kilby, J., & Mawston, G. (2019). Influencing lumbar posture through real-time biofeedback and its effects on the kinematics and kinetics of a repetitive lifting task. *Gait & Posture*, *73*, 93–100. https://doi.org/10.1016/j.gaitpost.2019.07.127

Boocock, M. G., Mawston, G. A., & Taylor, S. (2015). Age-related differences do affect postural kinematics and joint kinetics during repetitive lifting. *Clinical Biomechanics (Bristol, Avon)*, *30*(2), 136–143. https://doi.org/10.1016/j.clinbiomech.2014.12.010

Calhoon, G., & Fry, A. C. (1999). Injury rates and profiles of elite competitive weightlifters. *Journal of Athletic Training*, *34*(3), 232–238.

Camara, D. K., Coburn, W. J., Dunnick, D. D., Brown, E. L., Galpin, J. A., & Costa, B. P. (2016). An examination of muscle activation and power characteristics while performing the deadlift exercise with straight and hexagonal barbells. *Journal of Strength and Conditioning Research*, *30*(5), 1183–1188. https://doi.org/10.1519/JSC.0000000000001352

Cholewicki, J., Mcgill, S., & Norman, R. (1991). Lumbar spine loads during the lifting of extremely heavy weights. *Medicine and Science in Sports and Exercise*, *23*(10), 1179–1185.

Dinyer, K., T., Byrd, T. M., Garver, J. M., Rickard, J. A., Miller, M. W., Burns, L. S., Clasey, C. J., & Bergstrom, C. H. (2019). Low-load vs. high-load resistance training to failure on one repetition maximum strength and body composition in untrained women. *Journal of Strength and Conditioning Research*, *33*(7), 1737–1744. https://doi.org/10.1519/JSC.0000000000003194

Dolan, P., & Adams, M. A. (1998). Repetitive lifting tasks fatigue the back muscles and increase the bending moment acting on the lumbar spine. *Journal of Biomechanics*, *31*(8), 713–721. https://doi.org/10.1016/S0021-9290(98)00086-4

Ebenbichler, G. R., Bonato, P. H., Roy, S., Lehr, S., Posch, M., Kollmitzer, J., & Della Croce, U. (2002). Reliability of EMG time-frequency measures of fatigue during repetitive lifting. *Medicine and Science in Sports and Exercise*, *34*(8), 1316–1323. https://doi.org/10.1097/00005768-200208000-00013

Eltoukhy, M., Travascio, F., Asfour, S., Elmasry, S., Heredia-Vargas, H., & Signorile, J. (2016). Examination of a lumbar spine biomechanical model for assessing axial compression, shear, and bending moment using selected Olympic lifts. *Journal of Orthopaedics*, *13*(3), 210–219. https://doi.org/10.1016/j.jor.2015.04.002

Escamilla, F. R., Francisco, C. A., Fleisig, S. G., Barrentine, W. S., Welch, M. C., Kayes, V. A., Speer, P. K., & Andrews, R. J. (2000). A three-dimensional biomechanical analysis of sumo and conventional style deadlifts. *Medicine & Science in Sports & Exercise*, *32*(7), 1265–1275.

Escamilla, R. F., Francisco, A. C., Kayes, A. V., Speer, K. P., & Moorman, C. T. (2002). An electromyographic analysis of sumo and conventional style deadlifts. *Medicine and Science in Sports and Exercise*, *34*(4), 682–688. https://doi.org/10.1097/00005768-200204000-00019

Field-Manual 7-22 (FM 7-22). (2020). *Holistic heath and fitness*. https://armypubs.army.mil/epubs/DR_pubs/DR_a/ARN30964-FM_7-22-001-WEB-4.pdf

Foulis, S. A., Redmond, J. E., Frykman, P. N., Warr, B. J., Zambraski, E. J., & Sharp, M. A. (2017). U.S. army physical demands study: Reliability of simulations of physically demanding tasks performed by combat arms soldiers. *Journal of Strength and Conditioning Research*, *31*(12), 3245–3252. https://doi.org/10.1519/JSC.0000000000001894

Foulis, S. A., Sharp, M. A., Redmond, J. E., Frykman, P. N., Warr, B. J., Gebhardt, D. L., Baker, T. A., Canino, M. C., & Zambraski, E. J. (2017). U.S. army physical demands study: Development of the occupational physical assessment test for combat arms soldiers. *Journal of Science and Medicine in Sport*, *20*, S74–S78. https://doi.org/10.1016/j.jsams.2017.07.018

Gallagher, S., & Heberger, J. R. (2013). Examining the interaction of force and repetition on musculoskeletal disorder risk: A systematic literature review. *Human Factors*, *55*(1), 108–124.

Gallagher, S., & Marras, W. (2012). Tolerance of the lumbar spine to shear: A review and recommended exposure limits. *Clinical Biomechanics*, *27*(10), 973–978. https://doi.org/10.1016/j.clinbiomech.2012.08.009

Gordon, J. S., Yang, H. K., Mayer, J. P., Mace, H. A., Kish, L. V., & Radin, L. E. (1991). Mechanism of disc rupture. A preliminary report. *Spine*, *16*(4), 450–456. https://doi.org/10.1097/00007632-199104000-00011

Gotshalk, L. (1984). Analysis of the deadlift. *National Strength & Conditioning Association Journal*, *6*(6), 4–5, 74–78. https://doi.org/10.1519/0744-0049(1984)006<0004:AOTD>2.3.CO;2

Granata, K. P., & Marras, W. S. (1995). The influence of trunk muscle coactivity on dynamic spinal loads. *Spine*, *20*(8), 913–919.

Haff, G., & Triplett, N. (2016). *Essentials of strength training and conditioning*, Fourth edition (November 16, 2015), Human Kinetics.

Hales, M. (2010). Improving the deadlift: Understanding biomechanical constraints and physiological adaptations to resistance exercise. *Strength & Conditioning Journal*, *32*(4), 44–51. https://doi.org/10.1519/SSC.0b013e3181e5e300

Hart, J. M., Kerrigan, D. C., Saliba, E. N., Gansneder, B. M., Ingersoll, C. D., & Fritz, J. M. (2006). Reduced quadriceps activation after lumbar paraspinal fatiguing exercise. *Journal of Athletic Training*, *41*(1), 79–86.

Lattanizio, J. P., Petrella, R. R., Sproule, J. J., & Fowler, J. P. (1997). Effects of fatigue on knee proprioception. *Clinical Journal of Sport Medicine*, *7*(1), 22–27.

Lin, D., Nussbaum, M. A., & Madigan, M. L. (2012). Efficacy of three interventions at mitigating the adverse effects of muscle fatigue on postural control. *Ergonomics*, *55*(1), 103–113. https://doi.org/10.1080/00140139.2011.636454

McGill, S., & Norman, R. (1986). Partitioning of the L4-L5 dynamic moment into disc, ligamentous, and muscular components during lifting. *Spine*, *11*(7), 666–678.

McGuigan, M. R. M., & Wilson, B. D. (1996). Biomechanical analysis of the deadlift. *Journal of Strength and Conditioning Research*, *10*(4), 250–255.

Nindl, B. C., Beals, K., Witchalls, J., & Friedl, K. E. (2017). Military human performance optimization and injury prevention: Strategies for the 21st century warfighter. *Journal of Science and Medicine in Sport*, *20*, S1–S2. https://doi.org/10.1016/j.jsams.2017.10.029

Potvin, J. R., & Norman, R. W. (1993). Quantification of erector spinae muscle fatigue during prolonged, dynamic lifting tasks. *European Journal of Applied Physiology and Occupational Physiology*, *67*(6), 554–562. https://doi.org/10.1007/BF00241654

Punnett, L., Fine, L. J., Keyserling, W. M., Herrin, G. D., & Chaffin, D. B. (1991). Back disorders and nonneutral trunk postures of automobile assembly workers. *Scandinavian Journal of Work, Environment & Health*, *17*(5), 337–346. https://doi.org/10.5271/sjweh.1700

Schmidt, L. A., Paskoff, S. G., Shender, R. B., & Bass, R. C. (2012). Risk of lumbar spine injury from cyclic compressive loading. *Spine*, *37*(26), E1614–E1621. https://doi.org/10.1097/BRS.0b013e3182752a19

Seidler, A., Bolm-Audorff, U., Siol, T., Henkel, N., Fuchs, C., Schug, H., Leheta, F., Marquardt, G., Schmitt, E., Ulrich, P. T., Beck, W., Missalla, A., & Elsner, G. (2003). Occupational risk factors for symptomatic lumbar disc herniation; a case-control study. *Occupational and Environmental Medicine*, *60*(11), 821–830. https://doi.org/10.1136/oem.60.11.821

Sparto, P., Parnianpour, M., Reinsel, T., & Simon, S. (1997a). The effect of fatigue on multijoint kinematics, coordination, and postural stability during a repetitive lifting test. *The Journal of Orthopaedic and Sports Physical Therapy*, *25*(1), 3–12. https://doi.org/10.2519/jospt.1997.25.1.3

Sparto, P. J., Parnianpour, M., Reinsel, T., & Simon, S. (1997b). The effect of fatigue on multijoint kinematics and load sharing during a repetitive lifting test. *Spine*, *22*(22), 2647–2654.

Stand, P. (2009). Progression models in resistance training for healthy adults. *Medicine & Science in Sports & Exercise*, *41*(3), 687–708.

Stefanaki, D. G. A., Dzulkarnain, A., & Gray, S. R. (2019). Comparing the effects of low and high load resistance exercise to failure on adaptive responses to resistance exercise in young women. *Journal of Sports Sciences*, *37*(12), 1375–1380. https://doi.org/10.1080/02640414.2018.1559536

Swinton, A. P., Stewart, A., Agouris, I., Keogh, J., & Lloyd, R. (2011). A biomechanical analysis of straight and hexagonal barbell deadlifts using submaximal loads. *Journal of Strength and Conditioning Research*, *25*(7), 2000–2009. https://doi.org/10.1519/JSC.0b013e3181e73f87

Trafimow, H. J., Schipplein, D. O., Novak, J. G., & Andersson, B. J. G. (1993). The effects of quadriceps fatigue on the technique of lifting. *Spine*, *18*(3), 364–367. https://doi.org/10.1097/00007632-199303000-00011

Travis, K., & Walters, J. (2020). Emphasizing strength and power performance using the trap bar deadlift for the modern-day warfighter. *TSAC Report*, *56*(4), 18–24.

Wardle, S. L., & Greeves, J. P. (2017). Mitigating the risk of musculoskeletal injury: A systematic review of the most effective injury prevention strategies for military personnel. *Journal of Science and Medicine in Sport*, *20*, S3–S10. https://doi.org/10.1016/j.jsams.2017.09.014

Appendix. List of reviewed studies.

Study (author, year)	Demographics	Lift Type	Lift Weight	Instrumentation	Dependent Variables
Eltoukhy et al., 2016	• 5 (M) • Weight lifting experience	• Conventional deadlift • One cycle defined as lifting the straight bar from the floor to full standing	• 75% of 1RM: 107 ± 40.6 kg	• 10 motion capture cameras • Four Kistler Force plates	Two reps used for analysis FE model quantified peak forces at L1 to L5 for 1 cycle of deadlift: • Axial compression • Shear Force • Moment
Cholewicki et al., 1991	• 13 (F) and 44 (M) • Powerlifting competitors	• Conventional versus Sumo deadlift • One cycle defined as lifting the straight bar from the floor to full standing	• Female 1RM: 145.8 ± 18.4 kg • Male 1RM: 256.7 ± 29.9 kg	• Video recording sagittal plane view at 60 Hz	Final successful lift used for analysis Software package, WATBAK, was used to calculate lumbar spine loads • L4/5, hip, knee moments • L4/5 disc compression force • Load shear • Joint shear forces
McGuigan et al., 1996	• 29 (M) • Sumo style n = 10; conventional style n = 19 • Powerlifting competitors	• Sumo versus conventional deadlift • One cycle defined as lifting the straight bar from the floor to full standing • Reps subdivided into 3 phases, 1) lift off, 2) knee pass, 3) lift complete	• Sumo deadlift 1RM: 218 ± 32.1 kg • Conventional deadlift 1RM: 215 ± 33.2 kg	• Video recording sagittal plane view at 50 Hz	Final rep completed was used for analysis • Segment angles (hip, knee, trunk, thigh, shank, head-neck) • Distance of barbell to lift complete • Bar path • Lift time • Sticking region • Schwartz score
Escamilla et al., 2000	• 24 (M) • Sumo style n = 12; conventional style n = 12 • Powerlifting competitors (>40 years old)	• Sumo versus conventional deadlift • One cycle defined as lifting the straight bar from the floor to full standing • Reps subdivided into 3 phases, 1) lift off (LO), 2) knee pass (KP), 3) lift complete (LC)	• Sumo deadlift 1RM: 214.6 ± 33.2 kg • Conventional deadlift 1RM: 221.6 ± 33.8 kg	• Two synchronized video cameras at 60 Hz	Final rep completed was used for analysis • Moment and moment arm at LO, KP, and LC at the hip, knee, ankle • Joint and segment angles at LO, KP, and LC • 2D and 3D kinematics and kinetic parameters • Bar velocity, distance, and time of lift

Camara et al., 2016	• 20 (M)
	• Deadlifting experience
		• Conventional versus low-handle hexagonal bar deadlift
		• One cycle included both concentric (floor to standing) and eccentric (standing to floor) phase of lift
			• Hexbar deadlift 1RM: 181.1 ± 27.6 kg
			• Conventional deadlift 1RM: 181.4 ± 27.3 kg
				• Velocity transducer
				• 1 AMTI force plate
				• EMG channel locations:
				  - biceps femoris
				  - vastus lateralis
				  - erector spinae (longissimus)
				• EMG was normalized with 1RM concentric phase of conventional bar for both lifts
					3 reps analyzed at 65% 1RM and 85% 1RM each
					• EMG amplitudes of 3 muscle groups for concentric and eccentric phase of both hexbar and straight bar
					• Peak GRF
					• Peak power
					• Peak velocity

Swinton et al., 2011	• 19 (M) • Scottish powerlifting association members	• Conventional versus low-handle hexbar deadlift • One cycle defined as lifting the bar from the floor to full standing	• Straight bar (SB) 1RM: 244.5 ± 39.5 kg • Hexbar 1RM: 265.0 ± 41.8 kg	• 7 motion capture cameras at 200 Hz • 2 Kistler force plates at 1200 Hz	2 repetitions were analyzed at 10, 20, 30, 40, 50, 60, and 80% of SBD 1RM for both bars • Joint moments (spine, hip, knee, ankle)

					• Moment arms (L5/S1, hip, knee, ankle) • Joint angles (torso, hip, knee, ankle) • Vertical GRF • Velocity • Power • Time accelerating resistance across load spectrum

Escamilla et al., 2001	• 13 (M)
	• Division I college football players, experience with sumo and conventional deadlifts
		• Conventional versus sumo deadlift, with and without a belt
		• One cycle defined as both ascending and descending phase of the lift in a slow continuous manner
		  • Ascending and descending phases were divided into three phases each based on knee angle from 90 to 0deg (0 deg being full ext.): 90-61 deg; 60-31 deg; 30-1 deg
			• 12RM: 123.1 ± 18.6 kg
			• Same 12RM weight was used for both deadlift styles; 12RM estimate from current football training regimen
				• 6 motion capture cameras at 60 Hz
				• 16 channel EMG at 960 Hz; muscles included:
				  • rectus femoris
				  • vastus lateralis
				  • vastus medialis
				  • biceps femoris
				  • semi-tendinosus/-membrinosus
				  • lateral gastrocnemius
				  • medial gastrocnemius
				  • tibialis anterior
				  • hip adductors
				  • gluteus maximus
				  • L3 paraspinals
				  • T12 paraspinals
				  • middle trapezius
				  • rectus abdominis
				  • external obliques
				• MVIC was conducted for each muscle group for EMG normalization
					3 repetitions in each condition (4 conditions) analyzed
					• Percent maximal voluntary value for each muscle across the 4 conditions and the 6 phases of knee angle

Lockie et al., 2017	• 21 (M) and 10 (F) • Strength training experience	• Conventional versus high-handle hexbar deadlift • Once cycle was defined as lifting the bar from the floor to full standing	• Hexbar deadlift 1RM: 154.5 ± 45.3 kg • Conventional deadlift 1RM: 134.7 ± 40.6 kg	• Linear position transducer • Testing performed in 1 day	One rep was used in each condition • Absolute and relative 1RM loads • Bar displacement • Lift time • Peak and mean power • Peak and mean velocity • Peak and mean force • Work • Presence of sticking region (duration of pre-, during, and post- sticking region)
Lake et al., 2017	• 11 (M) • Proficient in both deadlift variations	• Conventional versus low-handle hexbar deadlift • Once cycle was defined as lifting the bar from the floor to full standing	• Hexbar deadlift 1RM: 183 ± 22 kg • Conventional deadlift 1RM: 194 ± 20 kg	• Linear position transducer • Testing performed over 3 days	One repetition at 90% of 1RM three times • Comparisons of 1RM for two bar types • Bar displacement • Mean velocity • Acceleration (% of total lift) • Mean force • Work

(*Continued*)

Appendix. Continued.

Study (author, year)	Demographics	Lift Type	Lift Weight	Instrumentation	Dependent Variables
Boocock et al., 2019	• 36 (M) • No manual material handling experience • Biofeedback group n = 18; Non-biofeedback group n = 18	• Box with handles, where handles are 32cm above the floor level • Once cycle was defined as lifting the box from the floor to full standing and back down to floor	• A 13kg box with handles, lifted and lowered at 10 lifts/minute, encouraged to continue as long as possible, but stopped at 20 minutes • Metronome used for lift frequency	• 9 motion capture cameras at 120 Hz • Two AMTI force plates at 1200Hz • Two IMUs placed over L1 and S1 that provided high pitched tone when 80% of max lumbar flexion was exceeded • Lumbosacral posture feedback was given via inertial sensors producing an audible high-pitched tone when lumbosacral flexion reached 80% of max flexion	• Mean power Two cycles per min were used for analysis • RPE • Kinematic variables - Peak lumbosacral flexion angle - % lumbosacral flexion - Lumbosacral flexion angular velocity - Trunk flexion angle - % trunk flexion - Trunk flexion angular velocity - Hip and knee angles - Hip and knee angular velocity • Kinetic variables - L5/S1 moment - Passive bending moment (defined as I= 7.97x10○-5 x %lumbosacral flexion) - Hip moment - Knee moment
Boocock et al., 2015	• 28 (M) • 14 young (mean age 24.4 years) and 14 older (mean age 47.2 years) • No manual material handling experience	• Box with handles, where handles are 32cm above the floor level • Once cycle was defined as lifting the box from the floor to full standing and back down to floor	• A 13kg box with handles, lifted and lowered at 10 lifts/minute, encouraged to continue as long as possible, but stopped at 20 minutes • Metronome used for lift frequency	• 9 motion capture cameras at 60 Hz • 2 AMTI force plates at 1200Hz • EMG channels at 1200Hz over upper and lower erector spinae muscles	Two cycles per min were used for analysis • Angles of pelvis, hip, and knee • Angular velocities for pelvis, hip, and knee • Net joint moments at L5/S1, hips, and knees
Dolan & Adams, 1998	• 6 (M) and 9 (F)	• Disc lifted from floor to waist height shelf • Once cycle was defined as lifting the disc from the floor to full standing and back down to floor	• 10 kg weight-lifter's disc lifted 100 times • Lifts performed at self-selected posture and instructed to try to maintain a constant self-selected pace	• 3-space Isotrak used at L1 and S1 to measure lumbar ROM at 60Hz • EMG of erector spinae at T10 and L3 levels • Fatigue measured via median frequency immediately before and after the lift	For reps 1-5, 31-35, 61-65, and 91-95 the following were computed: • Peak extensor moment • Peak compressive force at L5/S1 • % lumbar flexion • Peak passive bending moment acting on lumbar spine • EMG median frequency • Regression best fit line plotted over reps, compare intercept (fatigue state of muscle) and slope of line (gradient or rate of fatigue) • EMG total power (intercept and gradient)
Ebenbichler et al., 2002	• 14 (M)	• Box lifted from knee height and to full standing • Once cycle was defined as lifting the box from the floor to full standing and back down to floor	• 13kg box repetitively lifted over 4.5 minutes at a rate of 12 lifts/min	• Two camera stereo-photogrammetric system at 100 Hz	Data was collected for 30sec at 0, 1, 2, 3, and 4th minute time frames • Reliability of instantaneous median frequency (used during

			• Tested 3 times over 2 days, with 30 min rests between all tests (both static and dynamic)	• EMG channels at 1024Hz over 14 muscle sites (7 contralateral pairs)	the dynamic lifting task to measure fatigue over time) • Reliability of median frequency (used to measure static fatigue during isometric contraction over 30sec at 80% max force) • Reliability of biomechanics of dynamic lifting • Postural Index was used to assess change over time in posture for repeatability of kinematic comparisons
Bonato et al., 2003	• 14 (M) • Involved in regular physical fitness training	• Box lifted from lower shelf at mid-shank height to upper shelf at waist height • Once cycle was defined as lifting from the floor to full standing	• 13kg box repetitively lifted at 12 lifts/min for 4.5 minutes • Metronome used for lift frequency	• EMG channels over 14 sites (7 contralateral pairs) • paravertebral at L5, L2, T10 • upper trapezius • gluteus maximus • vastus lateralis • biceps femoris • Two camera stereo-photogrammetric system at 100 Hz • Five-sec maximum static lifting task was done before and after cyclic lifting task to measure change in strength and EMG fatigue indexes	Data collected every 60 sec for 30 sec • Median frequencies (static MVIC pre and post lifting fatigue task and computing) • Instantaneous median frequency (during the dynamic cyclic lifting task) • Kinematic variables included: • ROM of knee, hip, elbow, trunk - Angular displacement of knee, hip, elbow, trunk • Postural index • Kinetic parameters • Max torque at L4/5 during lift off • Peak compressive force at L4/5 • Peak shear force at L4/5 • Peak shear force at L4/5
Potvin & Norman, 1993	• 8 (M)	• Box lift with handles • Lift from table to floor height (table height = 0.75 m; floor to handle height = 0.15 m) • Once cycle defined as lifting from table to floor height and back to table	• Load mass was based on individual maximum trunk extensor moment • 2-hour lift protocol pace was 6 lifts/min • 20-min lift protocol pace was 8 lifts/min	• EMG surface electrodes on both left and right sides included: • Lumbar erector spinae • Thoracic erector spinae • External oblique muscles	• EMG amplitude and mean power frequency • MVC • During endurance test • Every 5 min during both lift protocols • Extensor moment • Maximum • After endurance test • Every 5 min during both lift protocols • Endurance test time (s) • Maximum • After both lift protocols

(*Continued*)

Appendix. Continued.

Study (author, year)	Demographics	Lift Type	Lift Weight	Instrumentation	Dependent Variables
Sparto et al., 1997	• 12 (M)	• LIDOLift lifting simulator • Once cycle was defined as lifting from the floor to full standing	• Repetitive lifting with load equal to 25% of maximal iso-inertial lifting capacity • Self-selected pace	• Lumbar Motion Monitor for triaxial lumbar spine motion • Hip Monitor used for biaxial hip motion • One video camera in sagittal plane for the ankle, knee, shoulder, and elbow • One Bertec force plate • Heart rate monitor used to track exertion. Lifting terminated if heart rate > 180 bpm	First three and last three lifts were used for comparison of fatigue state from initial state • Lift duration • Average lifting velocity • Average lifting force • Average lifting power • Average and peak range of motion of knee, hip, lumbar • Average and peak extension velocity of knee, hip, and lumbar • Acceleration and deceleration of knee, hip, and lumbar peak extension • Average phase angles and relative phase angles (knee-hip; hip-lumbar; knee-lumbar) • Postural stability was measured by using AP excursion of COP (cm) and AP excursion of trunk COM • Motor control measured by lumbar spine transverse and frontal plane motion
Sparto et al., 1997	• 12 (M)	• LIDOLift lifting simulator • Once cycle was defined as lifting from the floor to full standing	• Repetitive lifting with load equal to 25% of maximal iso-inertial lifting capacity • Self-selected pace	• Lumbar Motion Monitor for triaxial lumbar spine motion • Hip Monitor used for biaxial hip motion • One video camera in sagittal plane for the ankle, knee, shoulder, and elbow • One Bertec force plate • Heart rate monitor used to track exertion. Lifting terminated if heart rate > 180 bpm	First three and last three lifts were used for comparison of fatigue state from initial state • Average lifting force (N) • Total lifting work (J) • Joint moments (Nm) of knee, hip, and lumbosacral (LS) • Absolute Joint work for knee, hip, and LS • Total joint work • Relative joint work of the knee, hip, and LS • Mechanical efficiency (%) • Kinematic variables for hip, knee, LS: position, velocity, acceleration • Postural stability: AP excursion for COP and AP excursion of trunk COM