



NATIONAL WASTEWATER™  
SURVEILLANCE SYSTEM



Wastewater (sewage) can be tested to detect traces of infectious diseases circulating in a community, even if people don't have symptoms. You can use these data as an early warning that levels of infections may be increasing or decreasing in your community.

[About CDC's Wastewater Program \(NWSS\)](#)

[How Wastewater Monitoring Works](#)

# Wastewater COVID-19 National and Regional Trends

COVID-19 NWSS Wastewater Monitoring in the U.S.



Nationally, the wastewater viral activity level for COVID-19 is currently **high**.

Region with the highest wastewater viral activity level for COVID-19:  
**West**

This chart shows national and regional trends of SARS-COV-2 viral activity levels in wastewater.

Make a selection from the filters to change the visualization information.

1 Year 

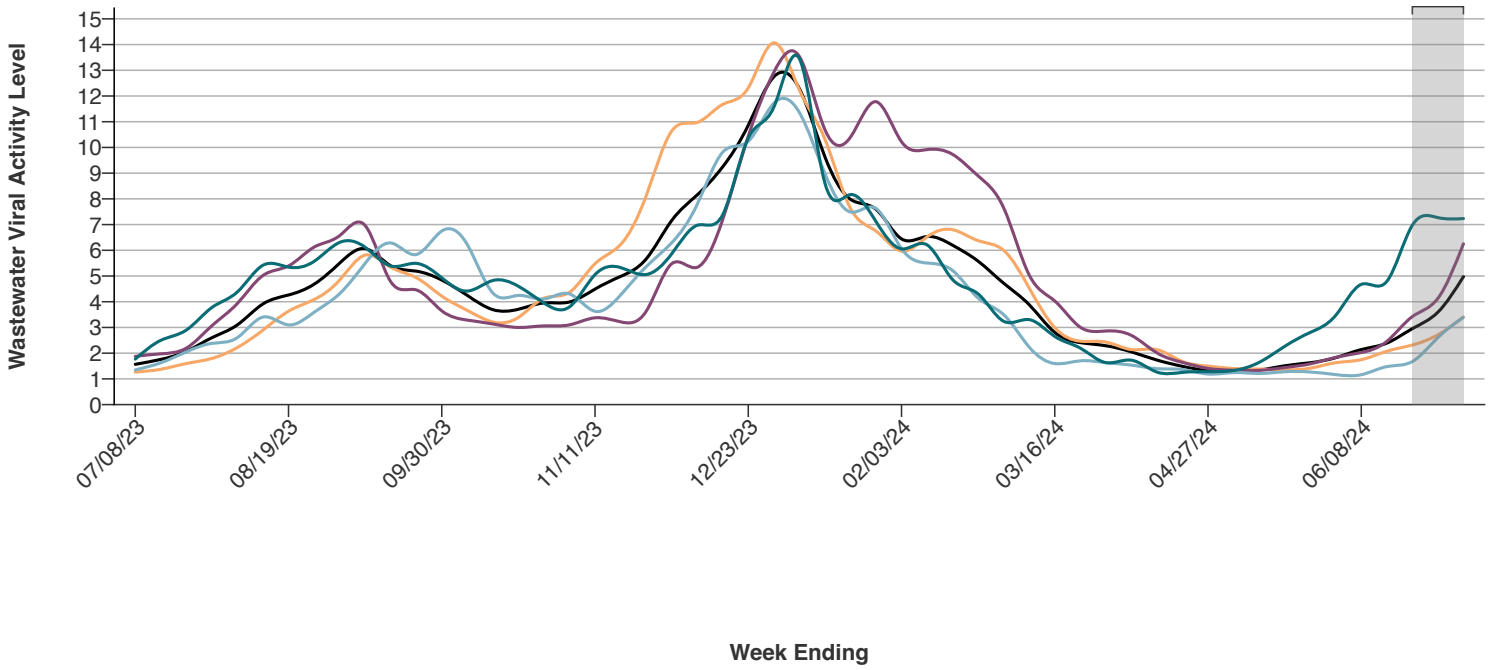

Select a geography to add or remove it from the visualization.

National
  Midwest
  South
  Northeast
  West

Data from the most recent two weeks may be incomplete due to delays in data reporting. These data sets are subject to change and are indicated by the gray shading.

Data last updated 2024-07-11

[Link to Dataset](#) [Download Data \(CSV\)](#)

Data Table						
date	National	Midwest	South	Northeast	West	
07/08/23	1.57	1.27	1.88	1.35	1.77	
07/15/23	1.76	1.37	1.97	1.63	2.50	
07/22/23	2.07	1.60	2.20	2.05	2.90	
07/29/23	2.60	1.79	3.07	2.38	3.78	
08/05/23	3.10	2.22	3.94	2.61	4.38	
08/12/23	3.91	2.90	5.02	3.40	5.42	
08/19/23	4.26	3.63	5.39	3.10	5.35	
08/26/23	4.68	4.08	6.12	3.59	5.57	
09/02/23	5.50	4.84	6.57	4.31	6.31	
09/09/23	6.07	5.81	6.96	5.49	6.12	
09/16/23	5.40	5.35	4.78	6.29	5.39	
09/23/23	5.19	4.94	4.46	5.84	5.49	
09/30/23	4.84	4.22	3.65	6.75	4.93	

10/07/23	4.25	3.66	3.29	6.22	4.41
10/14/23	3.69	3.21	3.14	4.34	4.83
10/21/23	3.71	3.39	3.00	4.24	4.60
10/28/23	3.95	4.13	3.06	4.11	3.95
11/04/23	3.99	4.37	3.10	4.30	3.80
11/11/23	4.49	5.48	3.38	3.63	5.05
11/18/23	4.98	6.22	3.22	4.26	5.33
11/25/23	5.66	8.11	3.62	5.36	5.06
12/02/23	7.15	10.63	5.48	6.29	5.86
12/09/23	8.15	10.97	5.34	7.78	6.97
12/16/23	9.25	11.67	7.20	9.81	7.38
12/23/23	10.86	12.32	10.43	10.24	10.36
12/30/23	12.75	14.07	12.92	11.72	11.56
01/06/24	12.29	12.23	13.54	11.36	13.45
01/13/24	9.64	10.32	10.69	8.98	8.62
01/20/24	7.98	7.63	10.40	7.49	8.16
01/27/24	7.60	6.75	11.78	7.63	7.12
02/03/24	6.44	5.97	10.22	6.06	6.06
02/10/24	6.54	6.52	9.92	5.51	6.21
02/17/24	6.20	6.80	9.73	5.21	4.86
02/24/24	5.58	6.37	8.89	4.14	4.31
03/02/24	4.72	6.00	7.65	3.50	3.24
03/09/24	3.88	4.53	5.04	2.23	3.30
03/16/24	2.81	2.99	4.03	1.60	2.65
03/23/24	2.41	2.47	3.01	1.70	2.20
03/30/24	2.29	2.43	2.86	1.63	1.63
04/06/24	2.05	2.14	2.69	1.54	1.73
04/13/24	1.73	2.14	2.01	1.40	1.26
04/20/24	1.49	1.68	1.64	1.36	1.25
04/27/24	1.32	1.50	1.41	1.19	1.28
05/04/24	1.33	1.40	1.34	1.24	1.33
05/11/24	1.35	1.38	1.33	1.21	1.64
05/18/24	1.51	1.35	1.44	1.28	2.26
05/25/24	1.63	1.42	1.58	1.27	2.81
06/01/24	1.82	1.63	1.84	1.17	3.47
06/08/24	2.14	1.75	2.02	1.16	4.68
06/15/24	2.39	2.07	2.46	1.48	4.79
06/22/24	2.95	2.32	3.42	1.67	6.98

06/29/24	3.59	2.72	4.13	2.61	7.27
07/06/24	4.98	3.41	6.25	3.39	7.23

## About the Data



This chart shows national and regional trends over time of the levels of SARS-CoV-2 (the virus that causes COVID-19) activity levels present in samples of wastewater taken from sites across the United States. Wastewater monitoring can detect viruses spreading from one person to another within a community earlier than clinical testing, and before people who are sick go to their doctor or hospital. It can also detect infections without symptoms. If you see increased Wastewater Viral Activity Levels of SARS-CoV-2, it might indicate that there is a higher risk of infection. [See how to protect yourself from respiratory viruses like COVID-19.](#)

The Wastewater Viral Activity Level shows changes in SARS-CoV-2 virus levels in wastewater compared to the baseline level for each wastewater treatment plant. National and regional data represent the median values across all wastewater treatment plants in the respective area. The Wastewater Viral Activity Levels are categorized into minimal, low, moderate, high, or very high as follows:

- Less than 1.5 – Minimal
- Greater than 1.5 and up to 3 – Low
- Greater than 3 and up to 4.5 – Moderate
- Greater than 4.5 and up to 8 – High
- Greater than 8 – Very High

For more information, see [Data Methods](#).

States and territories are grouped into the following U.S Census Bureau regions:

- West: Alaska, Arizona, California, Colorado, Guam, Hawaii, Idaho, Montana, Nevada, New Mexico, Oregon, Utah, Washington, Wyoming (N=14)
- Midwest: Illinois, Indiana, Iowa, Kansas, Michigan, Minnesota, Missouri, Nebraska, North Dakota, Ohio, South Dakota, Wisconsin (N=12)
- Northeast: Connecticut, Maine, Massachusetts, New Hampshire, New Jersey, New York, Pennsylvania, Puerto Rico, Rhode Island, Vermont (N=10)
- South: Arkansas, Alabama, Delaware, District of Columbia, Florida, Georgia, Kentucky, Louisiana, Maryland, Mississippi, North Carolina, Oklahoma, South Carolina, Tennessee, Texas, Virginia, West Virginia (N=17)

## Explore more COVID-19 Wastewater Monitoring Data

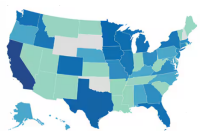

COVID-19 Current  
Wastewater Viral Activity  
Levels

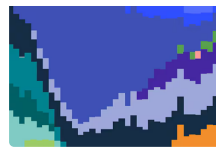

COVID-19 Variants in  
Wastewater

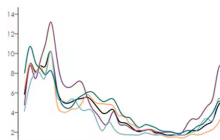

Wastewater COVID-19  
State and Territory  
Trends

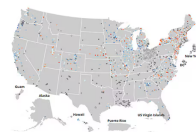

COVID Data Tracker

### Other Links

- › [CDC's Wastewater \(NWSS\) Program](#)
- › [How Wastewater Monitoring Works](#)
- › [About Wastewater Data](#)
- › [Mpox Wastewater Data](#)
- › [Current Activity Levels](#)

Source: [Centers for Disease Control and Prevention](#)

Was this page helpful?

Yes

Partly

No