



# Respiratory Illnesses

## Groups Most Impacted—Emergency Department Visits

Provides an update on which groups are currently most affected by illness from COVID-19, influenza, and RSV.

### Groups Most Impacted Update:

- Emergency department visits related to COVID-19, influenza, and RSV are decreasing or stable at low levels among all age groups.
- Rates of hospitalization related to COVID-19, influenza, and RSV are decreasing or stable at low levels in all age groups.
- Nationally, the percent of total deaths due to COVID-19, influenza, or RSV were highest (1.4%) among adults 65+.

Reported on Friday, April 26th, 2024.

## Emergency Department Visits for Viral Respiratory Illness, by Age

Weekly percent of total emergency department visits associated with COVID-19, influenza, and RSV.

### Respiratory Illness

Combined ▾

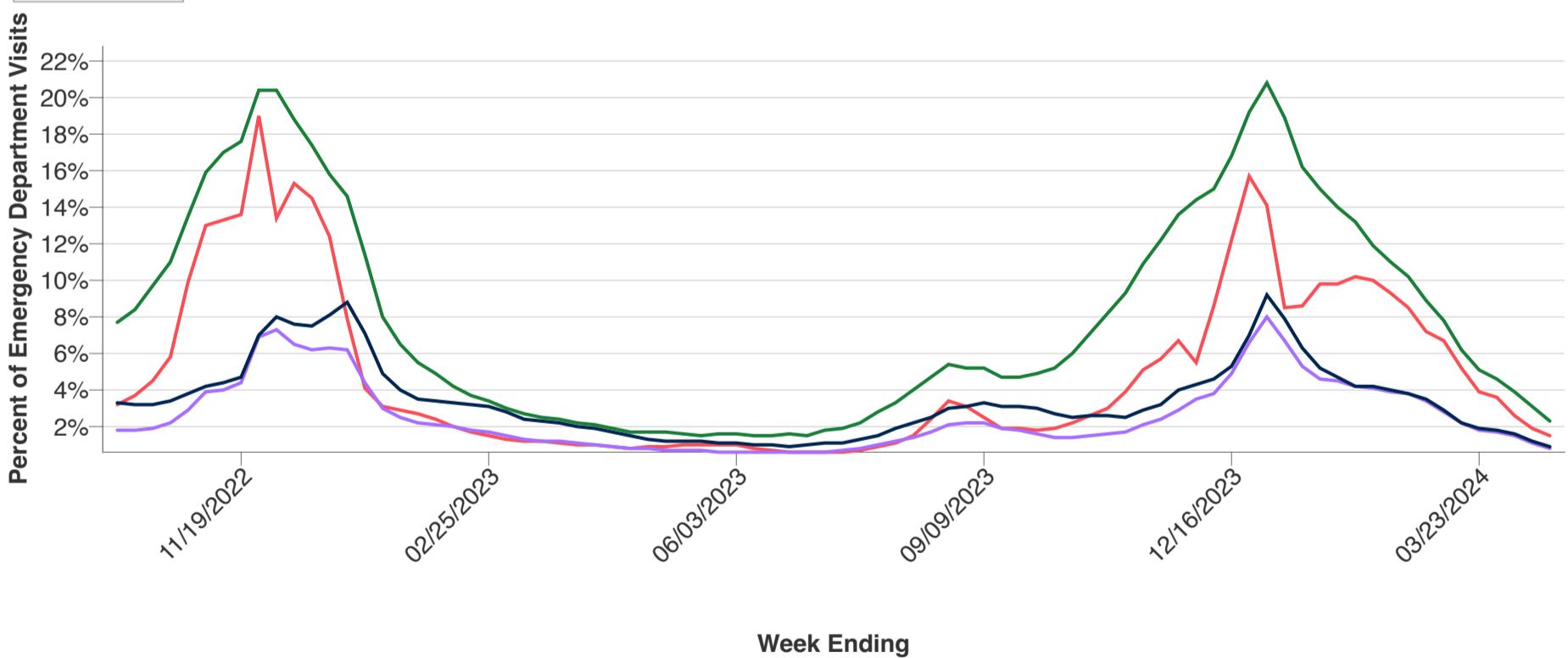

Select a demographic category to add or remove it from the graphic

- 0-4 years
- 5-17 years
- 18-64 years
- 65+ years

Data presented through: 04/20/2024; Data as of: 04/24/2024

[Dataset on data.cdc.gov](#) | [Link to Dataset](#)  
[Download Data \(CSV\)](#)

Data Table



Week Ending	0-4 years	5-17 years	18-64 years	65+ years
10/01/2022	7.7%	3.2%	1.8%	3.3%
10/08/2022	8.4%	3.7%	1.8%	3.2%
10/15/2022	9.7%	4.5%	1.9%	3.2%
10/22/2022	11.0%	5.8%	2.2%	3.4%
10/29/2022	13.5%	9.9%	2.9%	3.8%
11/05/2022	15.9%	13.0%	3.9%	4.2%
11/12/2022	17.0%	13.3%	4.0%	4.4%
11/19/2022	17.6%	13.6%	4.4%	4.7%
11/26/2022	20.4%	19.0%	6.9%	7.0%
12/03/2022	20.4%	13.4%	7.3%	8.0%
12/10/2022	18.8%	15.3%	6.5%	7.6%
12/17/2022	17.4%	14.5%	6.2%	7.5%
12/24/2022	15.8%	12.4%	6.3%	8.1%
12/31/2022	14.6%	7.9%	6.2%	8.8%
01/07/2023	11.4%	4.1%	4.4%	7.1%
01/14/2023	8.0%	3.1%	3.0%	4.9%
01/21/2023	6.5%	2.9%	2.5%	4.0%
01/28/2023	5.5%	2.7%	2.2%	3.5%
02/04/2023	4.9%	2.4%	2.1%	3.4%
02/11/2023	4.2%	2.0%	2.0%	3.3%
02/18/2023	3.7%	1.7%	1.8%	3.2%
02/25/2023	3.4%	1.5%	1.7%	3.1%
03/04/2023	3.0%	1.3%	1.5%	2.8%
03/11/2023	2.7%	1.2%	1.3%	2.4%
03/18/2023	2.5%	1.2%	1.2%	2.3%
03/25/2023	2.4%	1.1%	1.2%	2.2%
04/01/2023	2.2%	1.0%	1.1%	2.0%
04/08/2023	2.1%	1.0%	1.0%	1.9%
04/15/2023	1.9%	0.9%	0.9%	1.7%
04/22/2023	1.7%	0.8%	0.8%	1.5%
04/29/2023	1.7%	0.9%	0.8%	1.3%
05/06/2023	1.7%	0.9%	0.7%	1.2%
05/13/2023	1.6%	1.0%	0.7%	1.2%
05/20/2023	1.5%	1.0%	0.7%	1.2%
05/27/2023	1.6%	1.0%	0.6%	1.1%
06/03/2023	1.6%	1.0%	0.6%	1.1%
06/10/2023	1.5%	0.8%	0.6%	1.0%
06/17/2023	1.5%	0.7%	0.6%	1.0%
06/24/2023	1.6%	0.6%	0.6%	0.9%
07/01/2023	1.5%	0.6%	0.6%	1.0%
07/08/2023	1.8%	0.6%	0.6%	1.1%
07/15/2023	1.9%	0.6%	0.7%	1.1%
07/22/2023	2.2%	0.7%	0.8%	1.3%
07/29/2023	2.8%	0.9%	1.0%	1.5%

Week Ending	0-4 years	5-17 years	18-64 years	65+ years
08/05/2023	3.3%	1.1%	1.2%	1.9%
08/12/2023	4.0%	1.5%	1.4%	2.2%
08/19/2023	4.7%	2.4%	1.7%	2.5%
08/26/2023	5.4%	3.4%	2.1%	3.0%
09/02/2023	5.2%	3.1%	2.2%	3.1%
09/09/2023	5.2%	2.5%	2.2%	3.3%
09/16/2023	4.7%	1.9%	1.9%	3.1%
09/23/2023	4.7%	1.9%	1.8%	3.1%
09/30/2023	4.9%	1.8%	1.6%	3.0%
10/07/2023	5.2%	1.9%	1.4%	2.7%
10/14/2023	6.0%	2.2%	1.4%	2.5%
10/21/2023	7.1%	2.6%	1.5%	2.6%
10/28/2023	8.2%	3.0%	1.6%	2.6%
11/04/2023	9.3%	3.9%	1.7%	2.5%
11/11/2023	10.9%	5.1%	2.1%	2.9%
11/18/2023	12.2%	5.7%	2.4%	3.2%
11/25/2023	13.6%	6.7%	2.9%	4.0%
12/02/2023	14.4%	5.5%	3.5%	4.3%
12/09/2023	15.0%	8.6%	3.8%	4.6%
12/16/2023	16.8%	12.2%	4.9%	5.3%
12/23/2023	19.2%	15.7%	6.6%	7.0%
12/30/2023	20.8%	14.1%	8.0%	9.2%
01/06/2024	18.9%	8.5%	6.7%	7.9%
01/13/2024	16.2%	8.6%	5.3%	6.3%
01/20/2024	15.0%	9.8%	4.6%	5.2%
01/27/2024	14.0%	9.8%	4.5%	4.7%
02/03/2024	13.2%	10.2%	4.2%	4.2%
02/10/2024	11.9%	10.0%	4.1%	4.2%
02/17/2024	11.0%	9.3%	3.9%	4.0%
02/24/2024	10.2%	8.5%	3.8%	3.8%
03/02/2024	8.9%	7.2%	3.4%	3.5%
03/09/2024	7.8%	6.7%	2.8%	2.9%
03/16/2024	6.2%	5.2%	2.2%	2.2%
03/23/2024	5.1%	3.9%	1.8%	1.9%
03/30/2024	4.6%	3.6%	1.7%	1.8%
04/06/2024	3.9%	2.6%	1.5%	1.6%
04/13/2024	3.1%	1.9%	1.1%	1.2%
04/20/2024	2.3%	1.5%	0.8%	0.9%

## Emergency Department Visits for Viral Respiratory Illness, by Sex

Weekly percent of total emergency department visits associated with COVID-19, influenza, and RSV.

## Respiratory Illness

Combined ▾

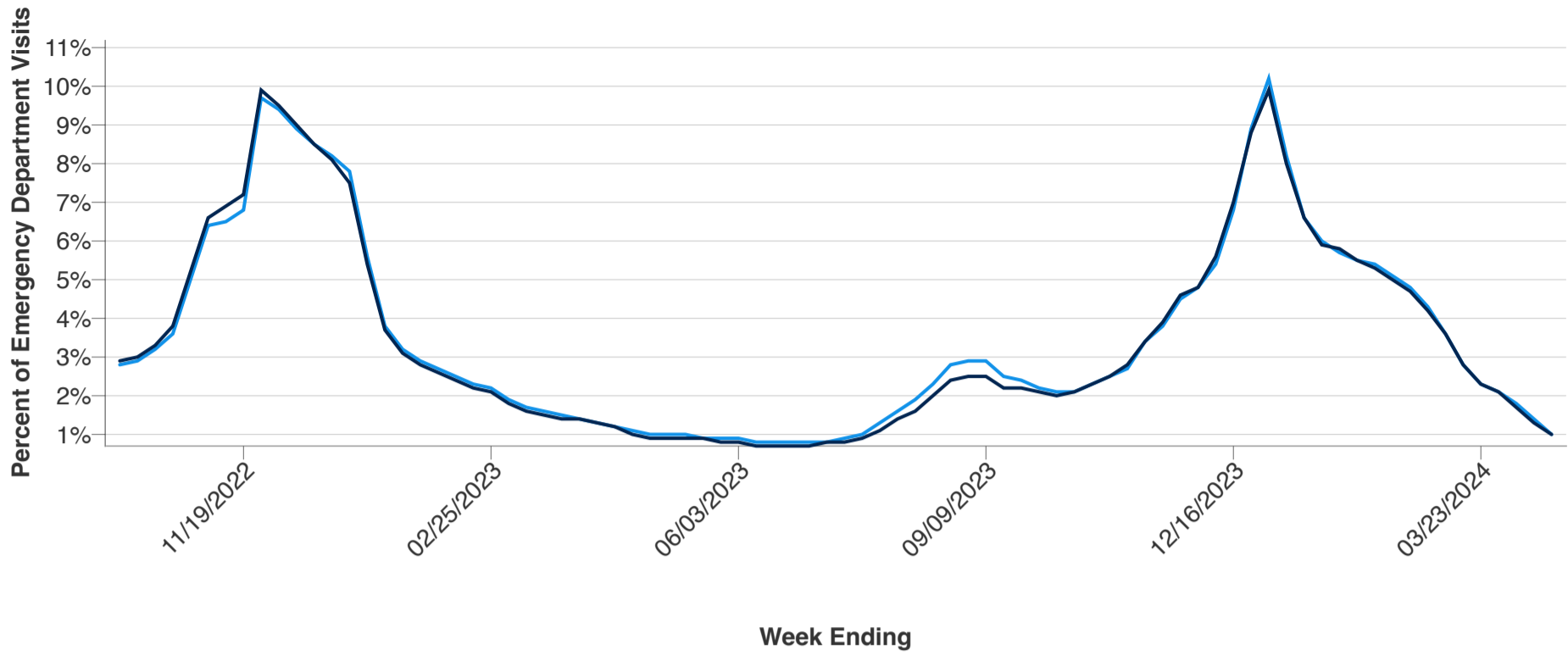

Select a demographic category to add or remove it from the graphic

● Female ● Male

Data presented through: 04/20/2024; Data as of: 04/24/2024

[Dataset on data.cdc.gov](#) | [Link to Dataset](#)  
[Download Data \(CSV\)](#)

Data Table		
Week Ending	Female	Male
10/01/2022	2.8%	2.9%
10/08/2022	2.9%	3.0%
10/15/2022	3.2%	3.3%
10/22/2022	3.6%	3.8%
10/29/2022	5.0%	5.2%
11/05/2022	6.4%	6.6%
11/12/2022	6.5%	6.9%
11/19/2022	6.8%	7.2%
11/26/2022	9.7%	9.9%
12/03/2022	9.4%	9.5%
12/10/2022	8.9%	9.0%
12/17/2022	8.5%	8.5%
12/24/2022	8.2%	8.1%
12/31/2022	7.8%	7.5%
01/07/2023	5.6%	5.4%
01/14/2023	3.8%	3.7%
01/21/2023	3.2%	3.1%
01/28/2023	2.9%	2.8%
02/04/2023	2.7%	2.6%
02/11/2023	2.5%	2.4%
02/18/2023	2.3%	2.2%
02/25/2023	2.2%	2.1%

Week Ending	Female	Male
03/04/2023	1.9%	1.8%
03/11/2023	1.7%	1.6%
03/18/2023	1.6%	1.5%
03/25/2023	1.5%	1.4%
04/01/2023	1.4%	1.4%
04/08/2023	1.3%	1.3%
04/15/2023	1.2%	1.2%
04/22/2023	1.1%	1.0%
04/29/2023	1.0%	0.9%
05/06/2023	1.0%	0.9%
05/13/2023	1.0%	0.9%
05/20/2023	0.9%	0.9%
05/27/2023	0.9%	0.8%
06/03/2023	0.9%	0.8%
06/10/2023	0.8%	0.7%
06/17/2023	0.8%	0.7%
06/24/2023	0.8%	0.7%
07/01/2023	0.8%	0.7%
07/08/2023	0.8%	0.8%
07/15/2023	0.9%	0.8%
07/22/2023	1.0%	0.9%
07/29/2023	1.3%	1.1%
08/05/2023	1.6%	1.4%
08/12/2023	1.9%	1.6%
08/19/2023	2.3%	2.0%
08/26/2023	2.8%	2.4%
09/02/2023	2.9%	2.5%
09/09/2023	2.9%	2.5%
09/16/2023	2.5%	2.2%
09/23/2023	2.4%	2.2%
09/30/2023	2.2%	2.1%
10/07/2023	2.1%	2.0%
10/14/2023	2.1%	2.1%
10/21/2023	2.3%	2.3%
10/28/2023	2.5%	2.5%
11/04/2023	2.7%	2.8%
11/11/2023	3.4%	3.4%
11/18/2023	3.8%	3.9%
11/25/2023	4.5%	4.6%
12/02/2023	4.8%	4.8%
12/09/2023	5.4%	5.6%
12/16/2023	6.8%	7.0%
12/23/2023	8.9%	8.8%
12/30/2023	10.2%	9.9%

Week Ending	Female	Male
01/06/2024	8.2%	8.0%
01/13/2024	6.6%	6.6%
01/20/2024	6.0%	5.9%
01/27/2024	5.7%	5.8%
02/03/2024	5.5%	5.5%
02/10/2024	5.4%	5.3%
02/17/2024	5.1%	5.0%
02/24/2024	4.8%	4.7%
03/02/2024	4.3%	4.2%
03/09/2024	3.6%	3.6%
03/16/2024	2.8%	2.8%
03/23/2024	2.3%	2.3%
03/30/2024	2.1%	2.1%
04/06/2024	1.8%	1.7%
04/13/2024	1.4%	1.3%
04/20/2024	1.0%	1.0%

## Emergency Department Visits for Viral Respiratory Illness, by Race and Ethnicity

Weekly percent of total emergency department visits associated with COVID-19, influenza, and RSV.

### Respiratory Illness

Combined ▾

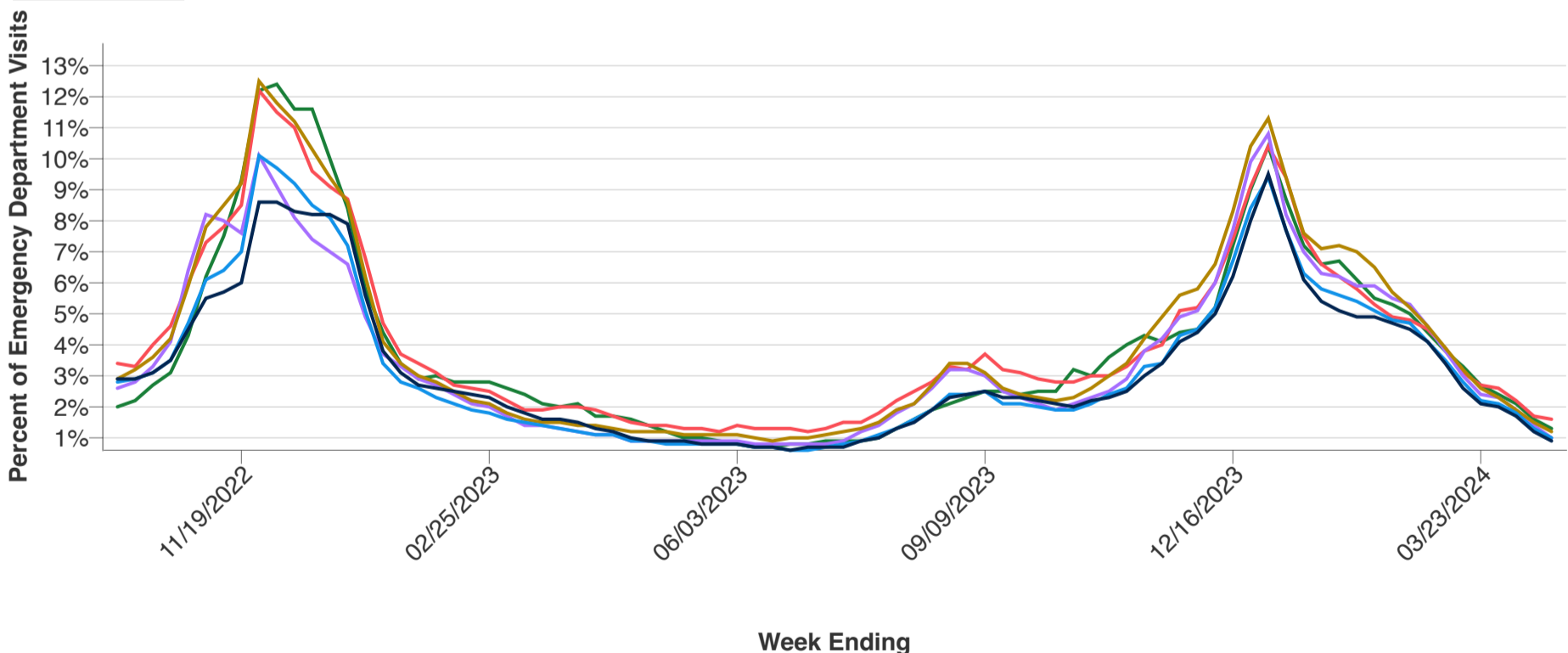

Select a demographic category to add or remove it from the graphic

● AI/AN, NH
 ● Asian/NHOPI, NH
 ● Black, NH
 ● Hispanic
 ● Multiple/Other, NH
 ● White, NH

NH = non-Hispanic, AI/AN = American Indian/Alaska Native, NHOPI = Native Hawaiian, and Other Pacific Islander

Data presented through: 04/20/2024; Data as of: 04/24/2024

[Dataset on data.cdc.gov](#) | [Link to Dataset](#)  
[Download Data \(CSV\)](#)

Data Table						
Week Ending	AI/AN, NH	Asian/NHOPI, NH	Black, NH	Hispanic	Multiple/Other, NH	White, NH
10/01/2022	2.0%	3.4%	2.6%	2.9%	2.8%	2.9%
10/08/2022	2.2%	3.3%	2.8%	3.2%	2.9%	2.9%
10/15/2022	2.7%	4.0%	3.3%	3.6%	3.1%	3.1%
10/22/2022	3.1%	4.6%	4.1%	4.2%	3.5%	3.5%
10/29/2022	4.3%	6.0%	6.4%	5.9%	4.7%	4.5%
11/05/2022	6.2%	7.3%	8.2%	7.8%	6.1%	5.5%
11/12/2022	7.5%	7.8%	8.0%	8.5%	6.4%	5.7%
11/19/2022	9.3%	8.5%	7.6%	9.2%	7.0%	6.0%
11/26/2022	12.2%	12.2%	10.1%	12.5%	10.1%	8.6%
12/03/2022	12.4%	11.5%	9.1%	11.8%	9.7%	8.6%
12/10/2022	11.6%	11.0%	8.1%	11.2%	9.2%	8.3%
12/17/2022	11.6%	9.6%	7.4%	10.3%	8.5%	8.2%
12/24/2022	10.0%	9.1%	7.0%	9.4%	8.1%	8.2%
12/31/2022	8.4%	8.7%	6.6%	8.6%	7.2%	7.9%
01/07/2023	5.8%	6.8%	4.9%	6.2%	5.1%	5.6%
01/14/2023	4.4%	4.7%	3.7%	4.1%	3.4%	3.8%
01/21/2023	3.4%	3.7%	3.3%	3.4%	2.8%	3.1%
01/28/2023	2.9%	3.4%	2.9%	3.0%	2.6%	2.7%
02/04/2023	3.0%	3.1%	2.7%	2.8%	2.3%	2.6%
02/11/2023	2.8%	2.7%	2.4%	2.5%	2.1%	2.5%
02/18/2023	2.8%	2.6%	2.1%	2.2%	1.9%	2.4%
02/25/2023	2.8%	2.5%	2.0%	2.1%	1.8%	2.3%
03/04/2023	2.6%	2.2%	1.7%	1.8%	1.6%	2.0%
03/11/2023	2.4%	1.9%	1.4%	1.6%	1.5%	1.8%
03/18/2023	2.1%	1.9%	1.4%	1.5%	1.4%	1.6%
03/25/2023	2.0%	2.0%	1.3%	1.5%	1.3%	1.6%
04/01/2023	2.1%	2.0%	1.2%	1.4%	1.2%	1.5%
04/08/2023	1.7%	1.9%	1.1%	1.4%	1.1%	1.3%
04/15/2023	1.7%	1.7%	1.1%	1.3%	1.1%	1.2%
04/22/2023	1.6%	1.5%	0.9%	1.2%	0.9%	1.0%
04/29/2023	1.4%	1.4%	0.9%	1.2%	0.9%	0.9%
05/06/2023	1.2%	1.4%	0.9%	1.2%	0.8%	0.9%
05/13/2023	1.0%	1.3%	0.9%	1.1%	0.8%	0.9%
05/20/2023	1.0%	1.3%	0.9%	1.1%	0.8%	0.8%
05/27/2023	0.9%	1.2%	0.9%	1.1%	0.8%	0.8%
06/03/2023	0.8%	1.4%	0.9%	1.1%	0.8%	0.8%
06/10/2023	0.7%	1.3%	0.8%	1.0%	0.7%	0.7%
06/17/2023	0.7%	1.3%	0.8%	0.9%	0.7%	0.7%
06/24/2023	0.8%	1.3%	0.8%	1.0%	0.6%	0.6%
07/01/2023	0.8%	1.2%	0.8%	1.0%	0.6%	0.7%
07/08/2023	0.9%	1.3%	0.8%	1.1%	0.7%	0.7%
07/15/2023	0.9%	1.5%	0.9%	1.2%	0.8%	0.7%
07/22/2023	0.9%	1.5%	1.2%	1.3%	0.9%	0.9%

Week Ending	AI/AN, NH	Asian/NHOPI, NH	Black, NH	Hispanic	Multiple/Other, NH	White, NH
07/29/2023	1.0%	1.8%	1.4%	1.5%	1.1%	1.0%
08/05/2023	1.3%	2.2%	1.8%	1.9%	1.3%	1.3%
08/12/2023	1.6%	2.5%	2.1%	2.1%	1.6%	1.5%
08/19/2023	1.9%	2.8%	2.6%	2.7%	1.9%	1.9%
08/26/2023	2.1%	3.3%	3.2%	3.4%	2.4%	2.3%
09/02/2023	2.3%	3.2%	3.2%	3.4%	2.4%	2.4%
09/09/2023	2.5%	3.7%	3.0%	3.1%	2.5%	2.5%
09/16/2023	2.5%	3.2%	2.5%	2.6%	2.1%	2.3%
09/23/2023	2.4%	3.1%	2.3%	2.4%	2.1%	2.3%
09/30/2023	2.5%	2.9%	2.1%	2.3%	2.0%	2.2%
10/07/2023	2.5%	2.8%	1.9%	2.2%	1.9%	2.1%
10/14/2023	3.2%	2.8%	2.1%	2.3%	1.9%	2.0%
10/21/2023	3.0%	3.0%	2.3%	2.6%	2.1%	2.2%
10/28/2023	3.6%	3.0%	2.5%	3.0%	2.4%	2.3%
11/04/2023	4.0%	3.3%	2.9%	3.4%	2.6%	2.5%
11/11/2023	4.3%	3.8%	3.8%	4.2%	3.3%	3.0%
11/18/2023	4.1%	4.0%	4.2%	4.9%	3.4%	3.4%
11/25/2023	4.4%	5.1%	4.9%	5.6%	4.3%	4.1%
12/02/2023	4.5%	5.2%	5.1%	5.8%	4.5%	4.4%
12/09/2023	5.2%	6.0%	6.0%	6.6%	5.2%	5.0%
12/16/2023	7.2%	7.4%	7.7%	8.3%	6.7%	6.2%
12/23/2023	9.0%	9.1%	9.9%	10.4%	8.4%	8.0%
12/30/2023	10.4%	10.4%	10.8%	11.3%	9.4%	9.5%
01/06/2024	8.7%	9.4%	8.2%	9.4%	7.7%	7.7%
01/13/2024	7.2%	7.5%	7.0%	7.6%	6.3%	6.1%
01/20/2024	6.6%	6.6%	6.3%	7.1%	5.8%	5.4%
01/27/2024	6.7%	6.2%	6.2%	7.2%	5.6%	5.1%
02/03/2024	6.1%	5.8%	5.9%	7.0%	5.4%	4.9%
02/10/2024	5.5%	5.3%	5.9%	6.5%	5.1%	4.9%
02/17/2024	5.3%	4.9%	5.5%	5.7%	4.8%	4.7%
02/24/2024	5.0%	4.8%	5.3%	5.2%	4.7%	4.5%
03/02/2024	4.4%	4.5%	4.6%	4.6%	4.1%	4.1%
03/09/2024	3.8%	3.9%	3.8%	3.9%	3.5%	3.4%
03/16/2024	3.3%	3.1%	3.0%	3.2%	2.8%	2.6%
03/23/2024	2.7%	2.7%	2.4%	2.6%	2.2%	2.1%
03/30/2024	2.4%	2.6%	2.3%	2.3%	2.1%	2.0%
04/06/2024	2.1%	2.2%	1.9%	1.9%	1.8%	1.7%
04/13/2024	1.6%	1.7%	1.4%	1.5%	1.3%	1.2%
04/20/2024	1.3%	1.6%	1.0%	1.2%	1.0%	0.9%





- **SOURCE:** National Syndromic Surveillance Program: <https://www.cdc.gov/nssp/index.html>
- Combined is the sum of COVID-19, influenza, and respiratory syncytial virus (RSV) emergency department visits.
- For more detailed information on these data please see the [Companion Guide: NSSP Emergency Department Data on Respiratory Illness](#)

## Explore deeper data

National Emergency Department Visits for COVID-19, Influenza, and RSV

U.S. Trends in Emergency Department Visits for COVID-19



**PREVIOUS**

Severe Viral Respiratory Illness

**NEXT**

Groups Most Impacted: Hospitalizations

