Testing has resumed for commercial contract wastewater sites (about 350 sites) that have had a temporary delay since September 15, 2023. Site-level data will be available two weeks after a site resumes testing.

United States at a Glance

Collapse

Trend in % Test Positivity

-1% in most recent week

Trend in % Emergency Department Visits

-19% in most recent week

Trend in Hospital Admissions

-9.6% in most recent week

Trend in % COVID-19 Deaths

+10.3% in most recent week

Total Hospitalizations
6,727,163

Total Deaths
1,169,666

CLICK TO VIEW OTHER PAGES:
Wastewater Surveillance

Wastewater Surveillance

COVID-19: Wastewater Surveillance

Communities can track the presence of SARS-CoV-2, the virus that causes COVID-19, in wastewater samples. These data can provide an early warning of COVID-19's spread in communities. For more information, visit the Wastewater Surveillance System page.

Monitoring Wastewater Surveillance Data

Wastewater surveillance for COVID-19 is a rapidly developing field. State, tribal, local, and territorial health departments participating in the National Wastewater Surveillance System (NWSS) submit testing data to CDC. CDC then standardizes and interprets these data and presents them in the COVID Data Tracker. How often sites collect wastewater samples and how frequently data are reported to CDC varies by health department.

Wastewater data are meant to be used with other COVID-19 surveillance data to better understand COVID-19's spread in a community. Learn more about wastewater data by exploring each of the charts and maps. To see a map of which SARS-CoV-2 variant is the most dominant at each wastewater sampling site, see CDC COVID Data Tracker: Summary of Variant Surveillance.

View information about the data and download the data.

On This Page

Monitoring Wastewater Surveillance Data

Wastewater Metric Chart

Wastewater Metric Map

Data Downloads

Terms to Know

About the Data

NATIONAL WASTEWATER SURVEILLANCE SYSTEM

Maps, charts, and data provided by CDC, updates Friday by 8pm ET†. This represents all wastewater data submitted directly to CDC's NWSS DCIPHER platform, with the exceptions described in the About the Data section below. Each dot on the map represents a site. A site can represent all or part of a "sewershed," which is the area contributing wastewater to a sampling location. Not all communities report wastewater data to CDC. Participation is voluntary, and wastewater samples are collected from sewer systems so communities that rely primarily on septic systems are not represented. In addition, some sites that submit data to NWSS are not represented on the map due to various factors, such as small population size or having facility-specific sampling.

View Footnotes and Download Data

Wastewater Metric Chart

This chart shows how much virus levels have changed (increased and decreased) over time at wastewater sites across the United States. It shows the percent of sites in each category of the percent change metric for each date among all sites with available data.

The percent change metric shows whether virus levels have increased or decreased at sites over the last 15 days.

- Blue categories (Large decrease (-100%); Decrease (-99% to -10%)): Virus levels decreased at these sites in the last 15 days.
- Yellow category (Stable (-9% to 9%)): Virus levels stayed about the same at these sites in the last 15 days.
- Orange and red categories (Increase (10% to 99%); Large increase (100% or more)): Virus levels increased at these sites in the last 15 days.

The chart shows the overall percent of sites that were in each category over time since January 1, 2021. If more area on the chart is shaded light or dark blue, it means virus levels were decreasing at more sites at that point in time. If more area on the chart is shaded red or orange, it means virus levels were increasing at more sites at that point in time. Since the percent change in the last 15 days metric may be affected by how many wastewater plants were collecting wastewater samples, the black line shows the number of sampling sites with available data for each date.

Note: This chart **does not** show overall levels of SARS-CoV-2 in wastewater.

Percent of sites in each percent change category over time, United States*

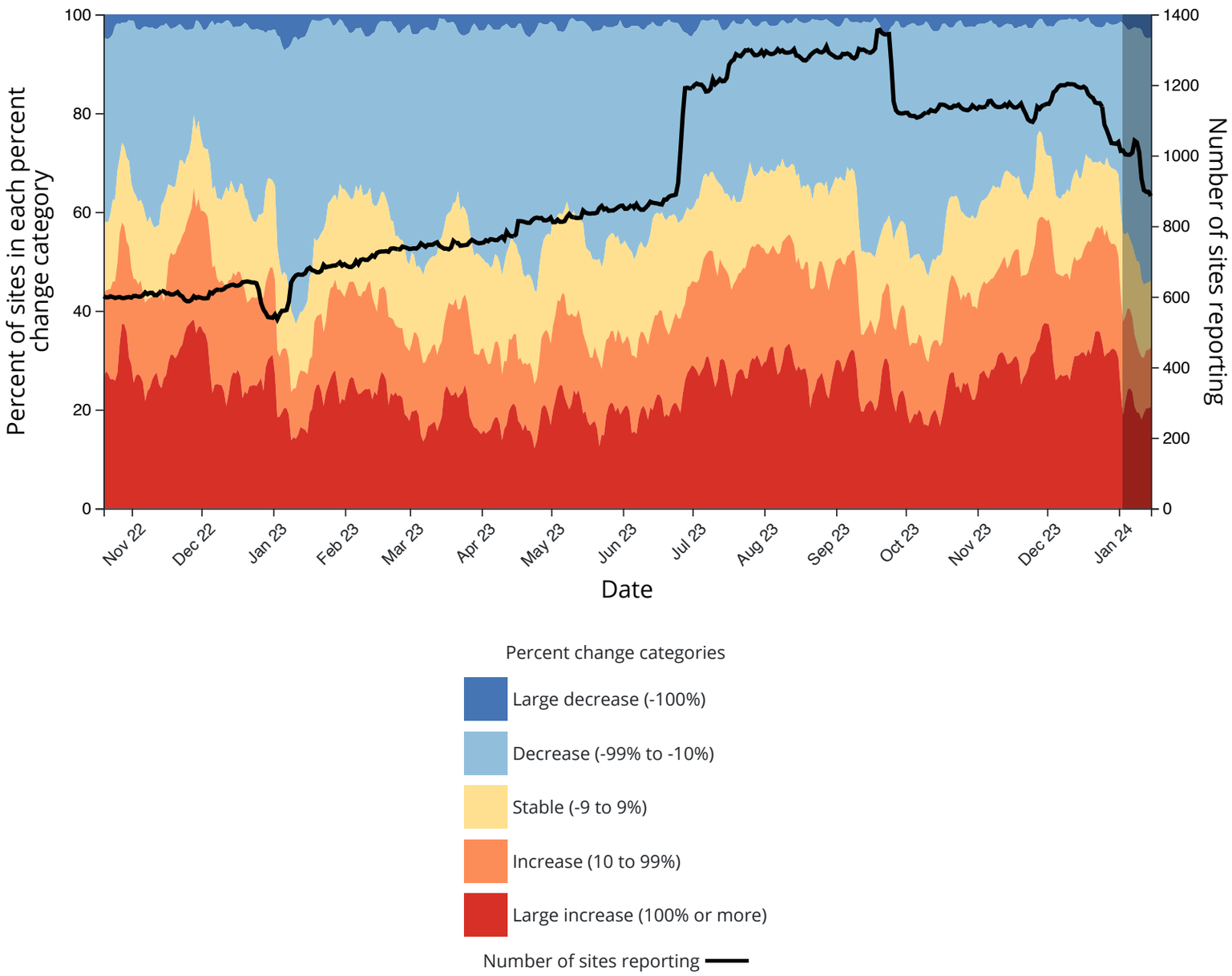

*The darker bar on the right side of the figure highlights the most recent 2 weeks, which may be subject to reporting delays. The actual number of sites reporting during those 2 weeks will likely increase as historical data are added.

Download

Wastewater Metric Map

State or territory:

Select state or territory

County:

Select state/territory to enable

Reset Selections

Time Period: Jan 01, 2024 – Jan 15, 2024

Major Cities On | Major Cities Off

Metric:

- ⦿ Current virus levels in wastewater by site
- ○ Percent change in the last 15 days
- ○ Percent of wastewater samples with detectable virus

Show:

- ☑ Sites with no recent data
- ☑ Sites that started sampling after 12/1/21

Current virus levels in wastewater by site

This metric shows whether SARS-CoV-2 levels at a site are currently higher or lower than past historical levels at the same site. 0% means levels are the lowest they have been at the site; 100% means levels are the highest they have been at the site. Public health officials watch for increasing levels of the virus in wastewater over time and use these data to help make public health decisions.

⚠ **Note:** Sites began collecting data at different times. Sites that began reporting wastewater data after December 1, 2021 are not comparable to sites that started reporting data on or before December 1, 2021. The data history for these new sites is not long enough to reflect the same surges as the other sites.

Current SARS-CoV-2 virus levels by site, United States

Current virus levels category	Num. sites	% sites	Category change in last 7 days
New Site	88	7	7%
0% to 19%	3	0	0%
20% to 39%	32	3	– 3%
40% to 59%	129	11	6%
60% to 79%	429	36	7%
80% to 100%	500	42	– 14%

Total sites with current data: 1181

Total number of wastewater sampling sites: 1686

How is the current SARS-CoV-2 level compared to past levels calculated?

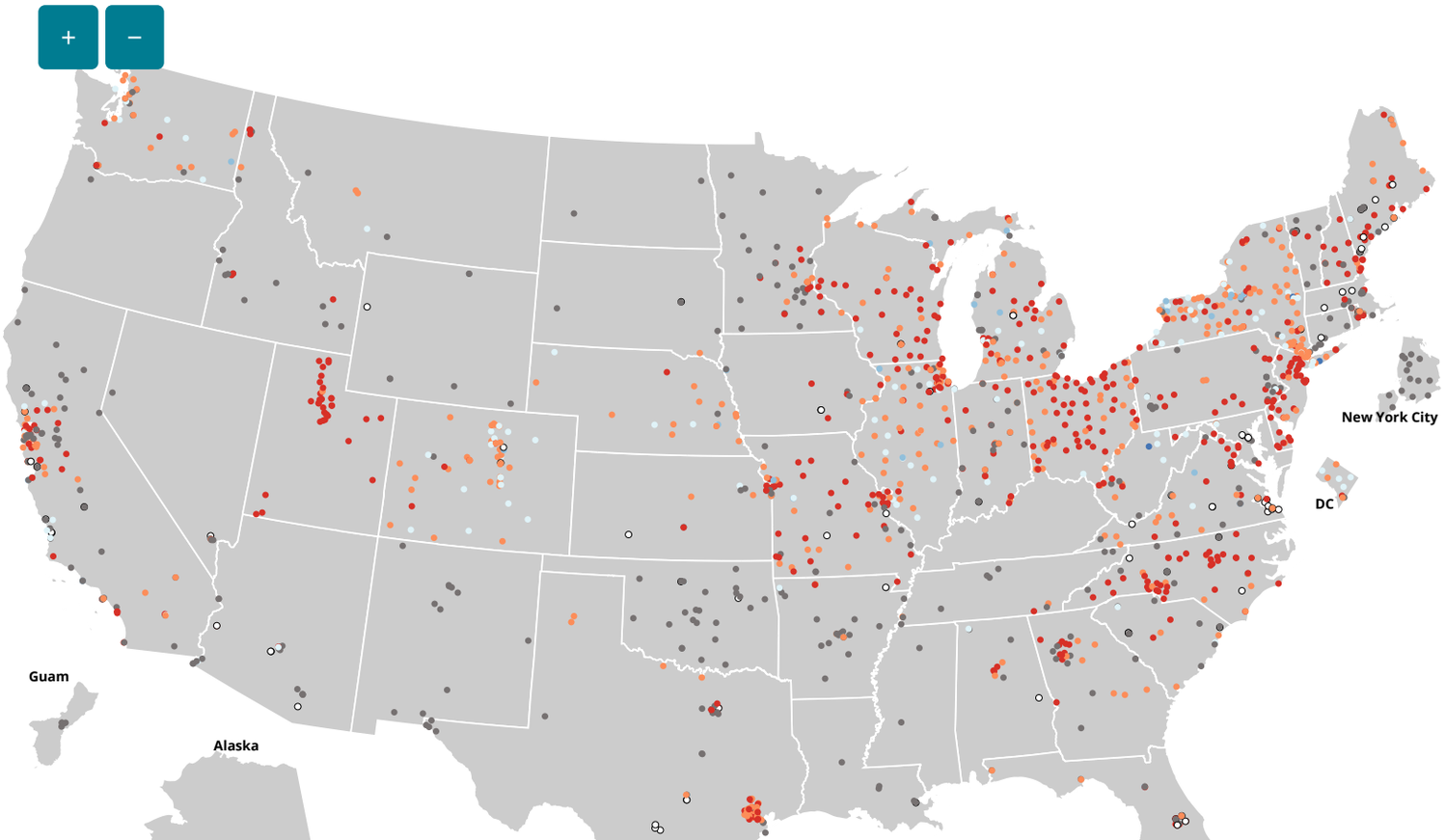

Select legend categories to filter points on the map.

New site | 0% to 19% | 20% to 39% | 40% to 59% | 60% to 79% | 80% to 100% | No recent data

Download Map

Data Downloads and Footnotes

Expand each accordion to view data table and download data

View Historic Wastewater Data

Data Table for Wastewater Surveillance Current Virus Levels (in %)

CDC | Data as of: Thursday, January 18, 2024 3:34 PM ET. Posted: Friday, January 19, 2024 12:00 PM ET

Download Data

Jurisdiction	Sewershed ID	Reporting Jurisdiction	County	Population Served	Current Virus Levels (in %)
Maine	2000	Maine	Aroostook	9,000	68
Maine	2001	Maine	Cumberland	24,000	94
Maine	2111	Maine	Franklin	1,100	new site
Maine	484	Maine	Franklin	2,750	new site
Maine	65	Maine	Lincoln	1,759	48
Michigan	1088	Michigan	Ottawa	25,000	90
Michigan	1091	Michigan	Schoolcraft	3,412	71
Michigan	1092	Michigan	Chippewa	15,000	99
Michigan	1096	Michigan	Muskegon	125,000	N/A
Michigan	1121	Michigan	Saginaw	6,300	60
Michigan	1122	Michigan	Otsego	3,670	73
Michigan	1125	Michigan	Marquette	4,500	N/A
Michigan	1125	Michigan	Marquette	4,500	N/A
Michigan	1138	Michigan	Isabella	3,000	new site
Michigan	1138	Michigan	Isabella	6,000	new site
Michigan	1138	Michigan	Isabella	25,629	94
Michigan	1167	Michigan	Kent	15,000	N/A
Michigan	1599	Michigan	Eaton	9,074	80.5
Michigan	1815	Michigan	Arenac	5,500	96.33
Michigan	1945	Michigan	Livingston	9,000	N/A
Michigan	756	Michigan	Kent	265,000	N/A
Michigan	757	Michigan	Jackson	90,000	78.54
Michigan	800	Michigan	Genesee	95,000	53.55
Michigan	801	Michigan	Grand Traverse	10,000	100
Michigan	801	Michigan	Grand Traverse	45,000	87
Michigan	823	Michigan	Houghton	14,000	87.2
Michigan	860	Michigan	Gratiot	8,976	88.25
Michigan	889	Michigan	Ottawa	6,657	84.25

Michigan	889	Michigan	Ottawa	6,524	51.25
Michigan	889	Michigan	Ottawa	45,608	82
Michigan	890	Michigan	Ottawa	15,498	77.75
Michigan	890	Michigan	Ottawa	8,278	76.25
Michigan	890	Michigan	Ottawa	36,912	78.6
Maine	1998	Maine	Washington	1,635	86
Maine	1997	Maine	Androscoggin	60,000	N/A
Maine	1993	Maine	Penobscot	2,500	81.4
Maine	1992	Maine	Cumberland	65,000	90.4
Maine	1991	Maine	Washington	2,592	65.4
Maine	1990	Maine	Penobscot	57,000	74.4
Maine	1206	Maine	York	21,000	74.8
Massachusetts	2471	Massachusetts	Suffolk	42,494	N/A
Massachusetts	2471	Massachusetts	Suffolk	3,196	N/A
Kansas	2465	Kansas	Johnson	42,235	84.33
Indiana	828	Indiana	Hamilton	86,000	67
Indiana	2343	Indiana	Wayne	36,000	58.75
Indiana	2342	Indiana	Vigo	58,500	93.67
Indiana	2341	Indiana	St Joseph	130,000	83
Indiana	2337	Indiana	Tippecanoe	60,000	66.75
Indiana	1619	Indiana	Marion	800,000	95.2
Indiana	1479	Indiana	Elkhart	35,000	87
Indiana	1458	Indiana	Noble	10,000	87.2
Illinois	982	Illinois	Cook	1,263,110	77.29
Illinois	981	Illinois	De Kalb	45,000	N/A
Illinois	978	Illinois	Mclean	42,000	64
Illinois	871	Illinois	La Salle	18,768	62.5
Illinois	699	Illinois	Tazewell	32,540	90
Illinois	642	Illinois	Du Page	164,781	92
Illinois	635	Chicago	Cook	3,816	71.5
Illinois	633	Illinois	Warren	10,836	40.5
Illinois	632	Illinois	Cook	270,647	89.14
Illinois	620	Illinois	Macon	88,500	71.67
Illinois	612	Illinois	Greene	3,064	63.8
Illinois	611	Illinois	Fulton	13,506	55.33
Illinois	607	Illinois	Boone	25,134	55.33
Illinois	606	Illinois	Saint Clair	26,150	40.33
Illinois	603	Illinois	Kane	11,290	50.67
Illinois	1943	Illinois	Sangamon	102,000	59.5
Illinois	1816	Illinois	Madison	26,000	94.5
Idaho	818	Idaho	Ada	120,344	N/A
Idaho	1914	Idaho	Kootenai	24,000	N/A
Idaho	1801	Idaho	Payette	6,350	N/A
Georgia	476	Georgia	Richmond	198,000	N/A
Georgia	2418	Georgia	Treutlen	3,100	78.8
Georgia	2291	Georgia	Douglas	180,000	N/A
Georgia	2122	Georgia	Clayton	123,715	N/A
Georgia	1820	Georgia	Floyd	75,000	80.8

Georgia	1819	Georgia	Clarke	60,000	61
Georgia	1728	Georgia	Cobb	190,000	85
Georgia	1309	Georgia	Newton	32,000	75.4
Georgia	1073	Georgia	Cobb	190,000	88.2
Florida	669	Florida	Orange	277,823	76.67
Florida	1631	Florida	Orange	50,000	87.67
Delaware	1194	Delaware	New Castle	539,000	93.4
Delaware	1192	Delaware	Sussex	7,000	87.4
Delaware	1187	Delaware	New Castle	17,145	89.8
Delaware	1185	Delaware	Sussex	4,392	87.6
Delaware	1183	Delaware	Sussex	7,000	62
District of Columbia	2058	District of Columbia	District Of Columbia	13,701	62
Colorado	845	Colorado	Summit	14,286	68.2
Colorado	747	Colorado	Arapahoe	25,714	55
Colorado	66	Colorado	Boulder	89,383	66
Colorado	656	Colorado	La Plata	23,429	51.25
Colorado	49	Colorado	Adams, Arapahoe	268,003	69
Colorado	408	Colorado	Summit	35,643	80
Colorado	370	Colorado	Larimer	23,193	62
Colorado	224	Colorado	Weld, Boulder	75,543	49.8
Colorado	1563	Colorado	Elbert	3,571	63.2
Colorado	151	Colorado	Larimer	92,126	51.75
Colorado	1518	Colorado	El Paso	9,286	23.75
Colorado	1514	Colorado	El Paso	5,936	61.25
Colorado	122	Colorado	Summit	7,857	77.67
Colorado	117	Colorado	El Paso	303,855	74.4
Colorado	116	Colorado	El Paso	102,203	76.8
Colorado	1024	Colorado	Archuleta	27,857	78.75
California	2411	California	Butte	101,299	N/A
California	2338	California	Butte	44,000	N/A
California	2330	California	Santa Barbara	77,600	N/A
California	211	California	Los Angeles	3,500,000	N/A
California	2062	California	San Joaquin	98,601	N/A
California	2061	California	San Joaquin	320,000	N/A
California	1524	California	Plumas	4,217	N/A
Arizona	808	Arizona	Mohave	37,500	N/A
Arizona	1271	Arizona	Pima	23,000	N/A
Arizona	1212	Arizona	Maricopa	12,542	N/A
Arizona	1055	Arizona	Yuma	20,634	25.67
Arizona	1053	Arizona	Yuma	8,271	55
Wyoming	2502	Wyoming	Sheridan	18,000	59
Virginia	2491	Virginia	Winchester City, Frederick	60,000	58.6
Texas	2527	Texas	Travis	529,541	55.5
Tennessee	2514	Tennessee	Bradley	43,750	63.6
South Dakota	2630	South Dakota	Beadle	14,000	new site
South Carolina	2624	South Carolina	Greenwood	48,000	new site
South Carolina	2624	South Carolina	Greenwood	12,000	new site

Pennsylvania	2515	Pennsylvania	Montgomery	13,000	47.25
North Carolina	2622	North Carolina	Rowan	21,000	new site
North Carolina	2482	North Carolina	Vance	15,476	new site
Maine	2501	Maine	Sagadahoc	8,700	37
Maine	2077	Maine	Penobscot	20,000	36.33
Kansas	2591	Kansas	Shawnee	40,000	48
Florida	2587	Florida	Seminole, Orange	95,000	new site
Connecticut	2486	Connecticut	Fairfield	45,878	59.33
California	2520	California	San Luis Obispo	6,031	new site
California	2487	California	Monterey	16,000	32.8
Arkansas	2497	Arkansas	Pulaski	18,463	61.8
Washington	1139	Washington	Pierce, King	896,000	N/A
Washington	1084	Washington	Clark	120,000	new site
Vermont	701	Vermont	Chittenden	8,500	N/A
Vermont	2261	Vermont	Chittenden	30,000	N/A
Vermont	1452	Vermont	Caledonia	3,500	N/A
Virginia	540	Virginia	Henry	16,000	N/A
Virginia	1259	Virginia	Alleghany	5,000	new site
Texas	863	Texas	Webb	30,000	N/A
Texas	848	Texas	Bexar	630,000	new site
Texas	593	Texas	Galveston	89,600	N/A
Texas	2044	Texas	Dallas	9,079	N/A
Texas	2042	Texas	Dallas	22,191	N/A
Texas	2041	Texas	Dallas	131,391	N/A
Texas	2040	Texas	Dallas	105,158	N/A
Texas	1494	Texas	Galveston	20,000	N/A
Texas	1210	Texas	Dallas	900,000	N/A
Tennessee	1508	Tennessee	Hawkins, Sullivan	60,500	N/A
Tennessee	1329	Tennessee	Shelby	300,000	N/A
South Dakota	493	South Dakota	Beadle	13,289	N/A
South Carolina	600	South Carolina	Greenwood	48,000	N/A
Rhode Island	835	Rhode Island	Bristol	11,000	N/A
Pennsylvania	1454	Pennsylvania	Bucks	55,000	N/A
Pennsylvania	1388	Pennsylvania	Allegheny	22,000	N/A
Oklahoma	767	Oklahoma	Garfield	51,000	new site
New York City	503	New York City	Queens	90,474	N/A
New York City	487	New York City	Queens	848,328	N/A
New York City	485	New York City	Kings	283,428	N/A
Nevada	663	Nevada	Clark	265,000	N/A
New Mexico	853	New Mexico	Los Alamos	13,179	N/A
North Carolina	539	North Carolina	Vance	15,000	N/A
North Carolina	536	North Carolina	Jackson, Swain	12,000	N/A
North Carolina	421	North Carolina	Pender, Duplin	10,000	N/A
Missouri	1559	Missouri	Jefferson	12,500	N/A
Minnesota	993	Minnesota	Dakota, Scott	150,000	N/A
Minnesota	1108	Minnesota	Scott, Dakota	250,000	N/A
Maine	65	Maine	Lincoln	1,759	N/A
Maine	507	Maine	Oxford	1,000	N/A

Maine	484	Maine	Franklin	2,750	N/A
Maine	2077	Maine	Penobscot	15,000	N/A
Maryland	561	Maryland	Washington	90,000	N/A
Maryland	1278	Maryland	Anne Arundel	22,000	N/A
Massachusetts	1384	Massachusetts	Middlesex	180,000	N/A
Massachusetts	1311	Massachusetts	Bristol	100,000	N/A
Louisiana	792	Louisiana	Orleans	389,000	new site
Louisiana	1229	Louisiana	Rapides	60,000	N/A
Kansas	472	Kansas	Reno	40,000	N/A
Kansas	1292	Kansas	Johnson	66,377	N/A
Indiana	772	Indiana	Monroe	67,500	N/A
Indiana	765	Indiana	Monroe	28,350	N/A
Indiana	1281	Indiana	Delaware	67,000	N/A
Indiana	1269	Indiana	Lake	28,000	N/A
Iowa	105	Iowa	Johnson	21,000	N/A
Hawaii	1337	Hawaii	Hawaii	5,000	N/A
Hawaii	1221	Hawaii	Hawaii	32,600	N/A
Hawaii	1203	Hawaii	Honolulu	300,000	N/A
Guam	1441	Guam	Guam	9,000	N/A
Florida	781	Florida	Miami-Dade	776,150	N/A
Florida	711	Florida	Miami-Dade	829,725	N/A
Florida	671	Florida	Orange	463,672	N/A
Florida	669	Florida	Orange	277,823	N/A
Florida	668	Florida	Miami-Dade	920,528	N/A
Florida	1410	Florida	Martin, Palm Beach	96,136	N/A
Connecticut	534	Connecticut	Fairfield	100,000	N/A
California	834	California	Riverside	91,765	N/A
California	763	California	Santa Cruz	160,000	N/A
California	570	California	Sonoma	220,000	N/A
California	1822	California	Marin	13,000	N/A
California	1593	California	San Luis Obispo	6,500	N/A
California	1199	California	Kings	59,000	N/A
California	1173	California	Contra Costa	494,300	N/A
Arizona	590	Arizona	Pima	347,900	N/A
Arizona	1383	Arizona	Maricopa	2,400,000	N/A
Arkansas	1545	Arkansas	Pulaski	28,500	N/A
Arkansas	1540	Arkansas	Boone	14,000	N/A
Arkansas	1472	Arkansas	Saint Francis	13,000	N/A
Arkansas	1465	Arkansas	Washington	93,949	N/A
Arkansas	1462	Arkansas	Washington	93,949	N/A
Arkansas	1444	Arkansas	Pulaski	5,000	N/A
Arkansas	1442	Arkansas	Lonoke	27,000	N/A
Alaska	1491	Alaska	Juneau	20,000	N/A
Michigan	891	Michigan	Kalamazoo	14,378	51
Michigan	891	Michigan	Kalamazoo	39,068	79.2
Minnesota	2231	Minnesota	Isanti	9,604	100
Minnesota	2233	Minnesota	Washington	83,209	85
Minnesota	2237	Minnesota	Otter Tail	13,922	N/A
Minnesota	2246	Minnesota	Clay	44,602	N/A
Minnesota	2248	Minnesota	Le Sueur, Scott	8,201	N/A
Minnesota	2253	Minnesota	Hennepin	10,308	77
Minnesota	2257	Minnesota	Carlton, Saint Louis	98,018	71
Minnesota	2259	Minnesota	Winona	27,684	66.5
Minnesota	2260	Minnesota	Nobles	13,372	N/A
Missouri	190	Missouri	Callaway, Cole	41,153	93.67
Missouri	194	Missouri	Platte, Clay	76,759	85
Missouri	196	Missouri	Jackson	25,000	N/A
Missouri	198	Missouri	Clay	12,000	66

Missouri	202	Missouri	Dunklin	11,300	86
Missouri	265	Missouri	Saint Louis	149,112	82.33
Missouri	365	Missouri	New Madrid, Scott	17,000	85.33
Missouri	380	Missouri	Greene	22,818	66.67
Missouri	424	Missouri	Johnson	14,477	26.67
Missouri	438	Missouri	Saint Charles	44,852	82
Missouri	63	Missouri	Polk	10,500	84
Missouri	68	Missouri	Taney	10,559	N/A
Missouri	858	Missouri	Jackson, Cass	367,300	90
Montana	2407	Montana	Park	8,700	N/A
North Carolina	1031	North Carolina	Onslow	41,819	78.2
North Carolina	144	North Carolina	Cumberland	151,589	94
North Carolina	166	North Carolina	Guilford	135,821	94.75
North Carolina	2013	North Carolina	Union	17,000	99.5
North Carolina	2015	North Carolina	Gaston	6,700	97
North Carolina	2020	North Carolina	Cabarrus	226,400	65
North Carolina	271	North Carolina	Buncombe, Henderson	173,000	97.25
North Carolina	288	North Carolina	Catawba	40,488	65
North Carolina	303	North Carolina	Orange, Durham	78,141	77.5
North Carolina	334	North Carolina	Wake	30,655	93.25
North Carolina	369	North Carolina	Durham, Orange	108,105	80.75
North Carolina	450	North Carolina	New Hanover	58,361	89
North Carolina	452	North Carolina	Forsyth	178,000	87.5
North Carolina	85	North Carolina	Wake	74,331	91
North Carolina	92	North Carolina	Mecklenburg	68,685	96
North Carolina	94	North Carolina	Mecklenburg	120,000	98.67
Nebraska	1331	Nebraska	York	8,000	50.4
Nebraska	922	Nebraska	Lancaster	100,000	33.2
Nebraska	925	Nebraska	Lancaster	200,000	42.25
New Hampshire	2087	New Hampshire	Rockingham	20,000	90
New Hampshire	2089	New Hampshire	Cheshire	30,000	95.33
New Hampshire	2093	New Hampshire	Sullivan	6,500	88.67
New Hampshire	2096	New Hampshire	Grafton	7,000	88.67
New Jersey	1453	New Jersey	Monmouth	47,000	97.4
New Jersey	1605	New Jersey	Bergen	564,563	98
New Jersey	2107	New Jersey	Cumberland	30,000	96.25
New Jersey	2351	New Jersey	Burlington	19,980	94
New Jersey	2352	New Jersey	Cumberland	30,000	70.4
New Jersey	2356	New Jersey	Hudson	22,181	93.67
New Jersey	2373	New Jersey	Hunterdon	9,440	92.5
New Jersey	2400	New Jersey	Salem	5,500	90.67
New Jersey	784	New Jersey	Union, Somerset, Middlesex	880,000	96
New Mexico	1418	New Mexico	San Juan	45,000	N/A
New Mexico	1475	New Mexico	Otero	36,000	N/A
New York	1007	New York	Genesee	4,191	76.67

New York	1013	New York	Erie	14,742	78.6
New York	1022	New York	Schenectady	78,444	49.4
New York	1042	New York	Columbia	6,374	67.33
New York	1044	New York	Suffolk	24,147	N/A
New York	1045	New York	Essex	6,264	66.5
New York	1068	New York	Tompkins	56,967	68.4
New York	1099	New York	Wyoming	3,448	91.5
New York	1171	New York	Schoharie	5,326	71.67
New York	1405	New York	Rockland	4,115	48.67
New York	1486	New York	Westchester	40,301	62.6
New York	1504	New York	Sullivan	6,639	65
New York	1557	New York	Orange	6,563	64.5
New York	1821	New York	Dutchess	14,525	76
New York	1931	New York	Albany	21,281	60.67
New York	1937	New York	Livingston	5,361	70
New York	2025	New York	Niagara	38,971	31.8
New York	2102	New York	Ontario	16,507	56.67
New York	2177	New York	Chemung	18,085	62
New York	2179	New York	Erie	24,461	67.8
New York	2186	New York	Niagara	31,032	49.6
New York	2200	New York	Jefferson	26,270	79.2
New York	2272	New York	Saint Lawrence	11,269	85.6
New York	2281	New York	Chautauqua	3,365	47
New York	2287	New York	Oneida	3,210	82.67
New York	2333	New York	Dutchess	3,391	new site
New York	483	New York	Delaware	3,581	56
New York	515	New York	Madison	4,843	67
New York	522	New York	Orange	27,434	72.2
New York	580	New York	Monroe	43,074	61.8
New York	694	New York	Franklin	7,175	53
New York	721	New York	Rensselaer	79,699	73
New York	723	New York	Seneca	6,961	69.33
New York	869	New York	Warren	23,462	76.2
New York	996	New York	Erie	142,478	27
New York	998	New York	Erie	431,141	67.4
Ohio	112	Ohio	Wayne	27,000	70
Ohio	140	Ohio	Lorain	54,500	81
Ohio	157	Ohio	Sandusky	25,000	82
Ohio	205	Ohio	Hardin	8,500	93.33
Ohio	2473	Ohio	Knox	7,000	78.25
Ohio	263	Ohio	Knox	18,000	84.25
Ohio	274	Ohio	Henry	12,246	79.25
Ohio	291	Ohio	Huron	17,000	87.75
Ohio	301	Ohio	Lucas	44,680	89.75
Ohio	304	Ohio	Butler	22,000	64.75
Ohio	411	Ohio	Wyandot	6,700	91.75
Ohio	442	Ohio	Montgomery	113,629	74
Oklahoma	2566	Oklahoma	Pontotoc	16,738	N/A

Oklahoma	2568	Oklahoma	Washington	36,495	N/A
Oklahoma	2572	Oklahoma	Bryan	18,589	N/A
Oklahoma	2576	Oklahoma	Muskogee	36,790	N/A
Oklahoma	2583	Oklahoma	Payne	48,134	N/A
Pennsylvania	1366	Pennsylvania	Dauphin	125,000	N/A
Pennsylvania	1455	Pennsylvania	Delaware	6,800	91.33
Pennsylvania	1533	Pennsylvania	Centre	90,000	77.71
Pennsylvania	1554	Pennsylvania	Mercer	16,000	96
Pennsylvania	2328	Pennsylvania	Montgomery	70,000	97
Pennsylvania	2364	Pennsylvania	Allegheny	7,000	N/A
Pennsylvania	2365	Pennsylvania	Allegheny	48,000	N/A
Pennsylvania	2367	Pennsylvania	Allegheny	5,191	N/A
Pennsylvania	2368	Pennsylvania	Allegheny	43,482	N/A
Rhode Island	464	Rhode Island	Providence	240,000	new site
Rhode Island	835	Rhode Island	Bristol	11,000	69.25
South Carolina	877	South Carolina	Kershaw	8,825	83
South Carolina	883	South Carolina	York	88,000	N/A
South Carolina	885	South Carolina	Georgetown	30,000	51.67
South Carolina	909	South Carolina	Horry	195,000	73
Texas	135	Houston	Harris	16,030	80.33
Texas	149	Houston	Harris	4,170	70
Texas	160	Houston	Harris	40,689	74.33
Texas	183	Houston	Harris	16,804	68.67
Texas	1934	Texas	Mclennan	193,820	N/A
Texas	290	Houston	Harris	95,600	88.67
Texas	35	Houston	Harris	551,150	77.67
Texas	40	Houston	Harris	117,968	67.33
Texas	435	Houston	Harris	33,645	67.33
Texas	439	Houston	Harris	85,129	75.67
Texas	97	Houston	Harris	37,359	88
Utah	10	Utah	Cache	9,095	91
Utah	15	Utah	Grand, San Juan	9,896	83.25
Utah	18	Utah	Utah	102,624	89.25
Utah	19	Utah	Carbon	17,312	83
Utah	22	Utah	Summit	24,053	92
Utah	26	Utah	Utah	53,313	89.5
Utah	33	Utah	Utah	253,112	87
Utah	9	Utah	Davis, Weber	208,850	85
Virginia	1237	Virginia	Tazewell	4,600	N/A
Virginia	177	Virginia	Virginia Beach City, Chesapeake City	530,848	90
Virginia	178	Virginia	Chesapeake City, Portsmouth City, Isle Of Wight, Suffolk City	197,608	98.5
Virginia	1828	Virginia	Stafford	44,000	new site
Virginia	1829	Virginia	Lynchburg City, Bedford City, Amherst, Campbell	220,000	49.6
Virginia	2035	Virginia	Newport News City, Hampton City	118,497	98.5
Virginia	2036	Virginia	Newport News City, James City, York, Hampton City	141,543	94
Virginia	2037	Virginia	Hampton City, Gloucester, Mathews, Poquoson City, Newport News City, York	99,112	new site

Virginia	38	Virginia	Alexandria City, Fairfax	300,000	80.6
Virginia	61	Virginia	Montgomery	52,500	67
Washington	1076	Washington	Chelan	35,550	55.8
Washington	1143	Washington	Pierce	43,000	58.5
Washington	1397	Washington	Pierce	295,855	72.8
Washington	1635	Washington	Yakima	117,072	68.25
Washington	2419	Washington	Pierce, King	896,000	77.75
Washington	2445	Washington	Skagit	35,600	75.2
Washington	351	Washington	Clark	120,000	69
Washington	676	Washington	Snohomish, King	288,000	79.5
Wisconsin	1851	Wisconsin	Walworth	28,000	86.6
Wisconsin	189	Wisconsin	Rock	63,500	92.2
Wisconsin	203	Wisconsin	Kenosha	122,000	87
Wisconsin	209	Wisconsin	La Crosse	85,000	95.6
Wisconsin	246	Wisconsin	Dunn	16,000	81.67
Wisconsin	248	Wisconsin	Lincoln	9,700	67.5
Wisconsin	2499	Wisconsin	Fond Du Lac	63,000	67.8
Wisconsin	2528	Wisconsin	Dane	42,734	81
Wisconsin	2529	Wisconsin	Dane	70,024	76.75
Wisconsin	302	Wisconsin	Winnebago	78,300	85.2
Wisconsin	320	Wisconsin	Sheboygan	9,150	88
Wisconsin	41	Wisconsin	Calumet, Outagamie, Winnebago	72,810	91.6
Wisconsin	433	Wisconsin	Marathon	42,350	86
West Virginia	1860	West Virginia	Kanawha	9,000	74
West Virginia	1863	West Virginia	Cabell	7,000	75.11
West Virginia	1864	West Virginia	Cabell	11,250	71.71
West Virginia	2544	West Virginia	Jefferson	17,000	80.5
West Virginia	2547	West Virginia	Randolph	13,156	54
West Virginia	2550	West Virginia	Mineral	8,168	59
West Virginia	2553	West Virginia	Marshall	12,000	66
West Virginia	2555	West Virginia	Mason	5,515	68
West Virginia	2556	West Virginia	Mercer	36,000	N/A
West Virginia	2562	West Virginia	Ohio	50,000	68.73
Wyoming	2625	Wyoming	Laramie	74,600	N/A
Alabama	1716	Alabama	Jefferson	30,000	70.33
California	1678	California	Santa Cruz	160,000	78
California	1679	California	Santa Cruz	160,000	83.71
California	1695	California	Marin	30,000	72.13
California	1760	California	Yolo	4,006	58.14
California	1766	California	Yolo	7,286	84.29
California	1790	California	Orange	120,000	90.86
California	1869	California	Riverside	350,000	91
California	1887	California	San Mateo	150,000	76.57
California	1892	California	San Diego	2,200,000	82.67
California	1905	California	Marin	30,000	88.83
California	2590	California	Alameda	50,000	83.86
California	305	California	Santa Clara	236,000	81.33
California	363	California	San Francisco, San Mateo	750,000	84.13

Florida	1631	Florida	Orange	50,000	84.67
Florida	2359	Florida	Pinellas	47,790	82.86
Georgia	1697	Georgia	Fulton	12,818	88
Hawaii	2262	Hawaii	Hawaii	16,257	72.57
Hawaii	2297	Hawaii	Honolulu	300,000	70.63
Hawaii	2299	Hawaii	Honolulu	390,000	73
Hawaii	2301	Hawaii	Honolulu	18,000	61.88
Iowa	1884	Iowa	Marshall	27,400	85.8
Illinois	1721	Illinois	Du Page	63,000	89.57
Indiana	1738	Indiana	Clark	25,000	86.86
Kansas	1895	Kansas	Douglas	80,000	74.57
Maryland	1782	Maryland	Washington	90,000	72.71
Michigan	1890	Michigan	Macomb	140,000	83
Michigan	2208	Michigan	Isabella	21,690	76.33
Minnesota	2263	Minnesota	Goodhue	16,000	92.43
Minnesota	2616	Minnesota	Benton, Stearns, Sherburne	120,000	90.75
Nebraska	2614	Nebraska	Lancaster	60,000	72.14
New Jersey	2222	New Jersey	Monmouth	100,000	93.86
New Jersey	2619	New Jersey	Somerset	130,000	90.86
New York	2601	New York	Oswego	30,000	79
Ohio	1891	Ohio	Mahoning	174,000	83.86
Pennsylvania	1667	Pennsylvania	Dauphin	125,000	90
Tennessee	2288	Tennessee	Dade, Catoosa, Hamilton, Walker	400,000	89.2
Utah	1708	Utah	Utah	115,000	86.6
Utah	1877	Utah	Salt Lake	600,000	84.67
West Virginia	2604	West Virginia	Ohio	100,000	91.86
Alabama	1464	Alabama	Lee	72,000	N/A
Alabama	1778	Alabama	Marshall	9,000	N/A
Arkansas	1544	Arkansas	Garland	92,000	N/A
Arkansas	446	Arkansas	Pulaski	32,043	N/A
Arizona	1271	Arizona	Pima	23,000	new site
California	1288	California	El Dorado	40,000	N/A
California	1443	California	Imperial	50,000	N/A
California	1561	California	San Luis Obispo	6,500	N/A
California	2123	California	Monterey	15,000	N/A
California	2270	California	Santa Cruz	12,232	N/A
California	570	California	Sonoma	220,000	new site
California	724	California	Contra Costa	215,394	N/A
California	793	California	San Luis Obispo	39,000	N/A
Connecticut	1395	Connecticut	Fairfield	52,265	N/A
Florida	1502	Florida	Alachua	100,000	N/A
Florida	1552	Florida	Leon	200,000	N/A
Florida	1631	Florida	Orange	50,000	N/A
Florida	706	Florida	Escambia	197,000	N/A
Georgia	684	Georgia	Dekalb	325,000	N/A
Guam	1448	Guam	Guam	105,000	N/A
Hawaii	790	Hawaii	Honolulu	700,000	N/A
Indiana	1267	Indiana	Kosciusko	21,600	N/A

Indiana	1273	Indiana	Dubois	16,000	new site
Indiana	1289	Indiana	Vigo	58,500	N/A
Indiana	1918	Indiana	Tippecanoe	60,000	N/A
Kansas	807	Kansas	Ford	27,000	N/A
Louisiana	1116	Louisiana	East Baton Rouge	99,712	N/A
Massachusetts	1330	Massachusetts	Worcester	3,000	N/A
Massachusetts	470	Massachusetts	Hampden	55,000	N/A
Maryland	1261	Maryland	Anne Arundel	91,000	new site
Maryland	1262	Maryland	Anne Arundel	11,000	N/A
Maryland	1284	Maryland	Anne Arundel	78,000	N/A
Maryland	1348	Maryland	Charles	88,500	N/A
Maine	1302	Maine	York	21,000	new site
Minnesota	783	Minnesota	Ramsey, Anoka, Dakota, Hennepin, Washington	1,950,000	N/A
Minnesota	849	Minnesota	Hennepin, Carver, Scott	300,000	N/A
North Carolina	1223	North Carolina	Rowan	22,940	N/A
North Dakota	1471	North Dakota	Stark	25,679	N/A
New Hampshire	285	New Hampshire	Carroll	25,000	N/A
New Mexico	764	New Mexico	Bernalillo, Sandoval	650,000	N/A
New Mexico	854	New Mexico	Los Alamos	5,852	N/A
Nevada	663	Nevada	Clark	265,000	new site
Nevada	703	Nevada	Clark	650,000	N/A
New York City	505	New York City	Queens	410,812	N/A
New York City	549	New York City	Kings	1,068,012	N/A
Oklahoma	767	Oklahoma	Garfield	51,000	N/A
Pennsylvania	1081	Pennsylvania	Montgomery	13,000	N/A
Pennsylvania	1083	Pennsylvania	Montgomery	10,000	N/A
Pennsylvania	125	Pennsylvania	Allegheny, Butler	41,000	N/A
Pennsylvania	1617	Pennsylvania	Lackawanna	88,000	N/A
Rhode Island	1134	Rhode Island	Kent	60,224	N/A
Rhode Island	464	Rhode Island	Providence	240,000	new site
Rhode Island	677	Rhode Island	Bristol	21,100	N/A
South Carolina	1549	South Carolina	Greenville	140,280	N/A
South Dakota	1266	South Dakota	Minnehaha, Lincoln	215,000	N/A
South Dakota	672	South Dakota	Pennington	80,000	N/A
Tennessee	1445	Tennessee	Sumner	45,000	N/A
Texas	1140	Texas	Travis	500,000	new site
Texas	1752	Texas	Tarrant	1,200,000	N/A
Texas	566	Texas	El Paso	143,000	N/A
Texas	667	Texas	Galveston	26,400	N/A
Texas	865	Texas	Webb	120,000	N/A
Virginia	1160	Virginia	Hanover	20,000	N/A
Virginia	892	Virginia	Prince George, Chesterfield, Dinwiddie, Colonial Heights City, Petersburg City	65,000	N/A
Vermont	1157	Vermont	Bennington	15,000	N/A
Vermont	1751	Vermont	Chittenden	22,000	N/A
Washington	1142	Washington	King, Snohomish	789,000	N/A
Washington	499	Washington	Clark	162,100	N/A

Washington	555	Washington	Snohomish	20,000	N/A
Washington	676	Washington	Snohomish, King	288,000	N/A
Washington	768	Washington	Snohomish	173,800	N/A
Wisconsin	1277	Wisconsin	Dane	360,000	N/A
Wyoming	1353	Wyoming	Sheridan	20,000	N/A
Alaska	2517	Alaska	Juneau	22,000	new site
Arkansas	2497	Arkansas	Pulaski	23,812	40
California	2537	California	Monterey, Santa Cruz	60,000	new site
California	2590	California	Alameda	60,000	74.6
California	834	California	Riverside	91,980	44.4
Florida	2503	Florida	Escambia	207,000	69.2
Florida	2593	Florida	Orange	59,587	new site
Hawaii	2484	Hawaii	Hawaii	32,604	78.6
Iowa	544	Iowa	Johnson	75,000	44.4
Massachusetts	2522	Massachusetts	Hampden	55,000	new site
Maryland	2518	Maryland	Washington	90,000	50
Maine	2498	Maine	Cumberland	8,500	75.4
Maine	347	Maine	Knox	7,000	new site
North Carolina	2596	North Carolina	Pender, Duplin	10,000	new site
New Hampshire	2519	New Hampshire	Sullivan	6,000	64.4
Nevada	2592	Nevada	Clark	2,000,000	72.2
South Carolina	2564	South Carolina	Horry	12,000	new site
Virginia	2483	Virginia	Petersburg City	33,458	37.2
Arizona	1212	Arizona	Maricopa	6,500	N/A
Arizona	501	Arizona	La Paz	3,500	95
Arizona	715	Arizona	Pima	397,407	N/A
California	1188	California	Ventura	250,000	N/A
California	2059	California	San Joaquin	83,498	N/A
California	2063	California	San Joaquin	67,021	N/A
California	2361	California	Humboldt	45,000	N/A
California	2370	California	San Luis Obispo	47,545	N/A
California	2397	California	Shasta	60,000	N/A
California	299	California	Orange	1,800,000	N/A
California	356	California	San Bernardino	325,000	N/A
California	363	California	San Francisco	9,923	N/A
California	363	California	San Mateo, San Francisco	66,446	N/A
California	363	California	San Mateo, San Francisco	750,000	N/A
Colorado	142	Colorado	Larimer	5,818	41.25
Colorado	1451	Colorado	Chaffee	19,286	47.75
Colorado	1748	Colorado	Delta	6,857	61
Colorado	1818	Colorado	Boulder	31,429	95.33
Colorado	2103	Colorado	Montezuma	11,214	60.4
Colorado	226	Colorado	Boulder	17,600	49.6
Colorado	227	Colorado	Larimer	66,428	61
Colorado	252	Colorado	Denver	709,904	60.4
Colorado	329	Colorado	Pueblo	96,514	58.8
Colorado	396	Colorado	San Miguel	15,000	86.8

Colorado	47	Colorado	Pitkin	5,500	78.4
Colorado	556	Colorado	Morgan	12,000	53.8
Colorado	576	Colorado	Routt	43,741	71.5
Colorado	657	Colorado	Summit	28,571	67.2
District of Columbia	2058	District of Columbia	District Of Columbia	15,099	55.33
District of Columbia	2058	District of Columbia	District Of Columbia	51,304	58
District of Columbia	2058	District of Columbia	District Of Columbia	37,264	80.67
Delaware	1184	Delaware	Kent	130,000	95.6
Florida	1502	Florida	Alachua	100,000	29.25
Florida	1551	Florida	Palm Beach	300,000	88.75
Florida	2422	Florida	Pinellas	220,000	N/A
Florida	511	Florida	Pinellas	103,000	N/A
Florida	670	Florida	Orange	59,587	84
Florida	671	Florida	Orange	463,672	82.33
Georgia	1072	Georgia	Gwinnett	650,000	78.4
Idaho	1066	Idaho	Bonneville	60,000	92.5
Idaho	1129	Idaho	Kootenai	31,100	84.33
Idaho	1915	Idaho	Nez Perce	35,000	N/A
Idaho	992	Idaho	Ada	167,500	N/A
Illinois	1100	Illinois	Du Page	40,438	90
Illinois	1247	Illinois	Lake	80,000	76.5
Illinois	1316	Illinois	Will	50,458	45.5
Illinois	1326	Illinois	Saint Clair	85,593	56.25
Illinois	1586	Illinois	Mchenry	15,360	75.8
Illinois	1609	Illinois	Du Page	45,000	70.33
Illinois	1848	Illinois	Du Page	83,772	63.5
Illinois	1849	Illinois	Mchenry	10,240	86
Illinois	1944	Illinois	Sangamon	50,000	28.25
Illinois	2379	Illinois	Mclean	44,238	56
Illinois	604	Illinois	Cass	5,446	58.67
Illinois	618	Illinois	Mchenry	4,288	84.6
Illinois	635	Chicago	Cook	23,475	63.75
Illinois	637	Illinois	Cook	13,098	93.86
Illinois	639	Illinois	Cook	1,127,736	85.43
Illinois	649	Illinois	Bureau	7,555	84.6
Illinois	650	Illinois	Adams	50,695	79.4
Illinois	652	Illinois	Shelby	5,329	60.25
Illinois	674	Chicago	Cook	54,362	51.2
Illinois	675	Chicago	Cook	77,799	66.33
Illinois	675	Chicago	Cook	467,536	86.33
Illinois	983	Illinois	Mchenry	15,947	N/A
Illinois	984	Illinois	Du Page	18,800	74.67
Indiana	1456	Indiana	Clark	21,000	70
Indiana	2336	Indiana	Delaware	67,000	76
Indiana	2340	Indiana	Lake	28,000	56.25
Indiana	2372	Indiana	Kosciusko	21,600	57

Indiana	2387	Indiana	Allen	315,000	79.6
Indiana	2388	Indiana	Howard	45,000	92
Indiana	765	Indiana	Monroe	28,350	70.8
Kansas	2467	Kansas	Johnson	150,442	70.67
Massachusetts	2471	Massachusetts	Suffolk	4,243	N/A
Massachusetts	2471	Massachusetts	Suffolk	14,962	N/A
Maine	1989	Maine	Cumberland	15,000	84
Maine	2002	Maine	York	15,000	83.75
Maine	2375	Maine	Aroostook	5,000	N/A
Michigan	1036	Michigan	Allegan	5,500	83.6
Michigan	1089	Michigan	Chippewa	6,546	62
Michigan	1090	Michigan	Manistee	8,154	N/A
Michigan	1090	Michigan	Manistee	8,154	N/A
Michigan	1093	Michigan	Mackinac	3,460	31
Michigan	1096	Michigan	Muskegon	5,000	N/A
Michigan	1096	Michigan	Muskegon	28,000	N/A
Michigan	1105	Michigan	Menominee	3,842	71.67
Michigan	1125	Michigan	Marquette	3,500	N/A
Michigan	1214	Michigan	Kent	40,000	N/A
Michigan	1597	Michigan	Mecosta	21,000	38
Michigan	1627	Michigan	Gogebic	6,500	62
Michigan	1729	Michigan	Wayne	3,500	N/A
Michigan	1729	Michigan	Wayne	23,500	N/A
Michigan	1952	Michigan	Baraga	8,320	77.33
Michigan	2046	Michigan	Eaton	32,000	51.4
Michigan	888	Michigan	Calhoun	70,000	64.8
Michigan	889	Michigan	Ottawa	11,057	58.75
Michigan	891	Michigan	Kalamazoo	9,709	86.2
Michigan	891	Michigan	Kalamazoo	3,416	69.6
Michigan	891	Michigan	Kalamazoo	11,246	74.8
Michigan	891	Michigan	Kalamazoo	31,189	76.6
Michigan	891	Michigan	Kalamazoo	194,170	74.4
Michigan	897	Michigan	Oakland, Macomb	1,482,000	34.33
Minnesota	1108	Minnesota	Scott, Hennepin, Dakota	254,932	71
Minnesota	2228	Minnesota	Beltrami	16,363	N/A
Minnesota	2236	Minnesota	Dakota	153,791	84
Minnesota	2244	Minnesota	Morrison	9,119	N/A
Minnesota	2250	Minnesota	Chisago	11,442	N/A
Minnesota	2251	Minnesota	Dakota, Rice	22,126	N/A
Minnesota	2254	Minnesota	Stearns, Benton, Sherburne	71,945	N/A
Minnesota	2255	Minnesota	Washington	27,857	71
Missouri	114	Missouri	Henry	9,118	65
Missouri	133	Missouri	Saint Charles	47,758	93
Missouri	145	Missouri	Jefferson	16,722	new site
Missouri	156	Missouri	Madison	4,000	77
Missouri	199	Missouri	Platte, Clay	12,855	86.67
Missouri	240	Missouri	Webster	8,000	63.5
Missouri	242	Missouri	Nodaway	12,000	N/A
Missouri	259	Missouri	Barry, Lawrence	9,100	64
Missouri	264	Missouri	Saint Louis, Saint Louis City	306,647	73.33
Missouri	267	Missouri	Saint Louis	115,895	86.5
Missouri	269	Missouri	Jefferson, Saint Louis	66,738	90
Missouri	279	Missouri	Newton	12,000	75.33
Missouri	306	Missouri	Saint Louis, Franklin	7,001	N/A
Missouri	423	Missouri	Johnson	11,883	58
Missouri	64	Missouri	Saint Francois	7,165	82.33
Missouri	81	Missouri	Scott, Cape Girardeau	33,540	N/A
Missouri	82	Missouri	Carroll	3,784	87

Missouri	82	Missouri	Carroll	3,784	87
Missouri	83	Missouri	Jasper	12,000	N/A
Montana	1310	Montana	Gallatin	50,000	41
Montana	976	Montana	Lewis And Clark	2,273	63.67
North Carolina	167	North Carolina	Pitt	89,616	86.75
North Carolina	2014	North Carolina	Gaston	28,940	96.33
North Carolina	2016	North Carolina	Catawba	24,841	96.67
North Carolina	2018	North Carolina	Gaston	68,700	95
North Carolina	332	North Carolina	Wake	550,000	94.25
North Carolina	335	North Carolina	Wake	7,776	85.25
North Carolina	451	North Carolina	New Hanover	67,743	73.5
Nebraska	916	Nebraska	Platte	23,000	72.8
Nebraska	917	Nebraska	Dodge	28,000	69
Nebraska	919	Nebraska	Adams	24,692	72.2
Nebraska	921	Nebraska	Douglas	200,000	70
Nebraska	923	Nebraska	Sarpy, Douglas	600,000	70
Nebraska	924	Nebraska	Scotts Bluff	15,932	68.2
New Hampshire	2084	New Hampshire	Coos	10,000	87.33
New Hampshire	2086	New Hampshire	Strafford	14,638	72
New Jersey	2378	New Jersey	Sussex	7,751	88
New Jersey	788	New Jersey	Essex, Passaic, Bergen, Hudson	1,500,000	98.25
New Mexico	1510	New Mexico	Curry	45,000	N/A
New York	1000	New York	Erie	17,983	77.6
New York	1006	New York	Chautauqua	32,501	54
New York	1011	New York	Cattaraugus	17,760	57
New York	1012	New York	Erie	83,961	85.25
New York	1097	New York	Dutchess	38,207	69.6
New York	1151	New York	Oneida	27,849	94.75
New York	1400	New York	Broome	52,501	81.2
New York	1401	New York	Rockland	36,527	73.6
New York	1483	New York	Westchester	26,651	74.4
New York	1489	New York	Westchester	523,765	75
New York	1936	New York	Clinton	5,532	93.67
New York	1938	New York	Suffolk	6,280	74.33
New York	1939	New York	Suffolk	28,183	65.5
New York	2004	New York	Oswego	12,117	69.33
New York	2023	New York	Erie	20,890	N/A
New York	2172	New York	Albany	109,426	0
New York	2173	New York	Albany	80,922	41
New York	2174	New York	Onondaga	16,168	47
New York	2175	New York	Tompkins	9,770	78.67
New York	2191	New York	Orange	42,921	80
New York	2192	New York	Oswego	8,849	77.6
New York	2193	New York	Dutchess	21,516	82
New York	2198	New York	Madison	3,317	N/A
New York	2285	New York	Chautauqua	9,379	84.33
New York	512	New York	Cayuga	31,814	60.5

New York	516	New York	Madison	4,908	31.5
New York	517	New York	Livingston	4,730	53.67
New York	518	New York	Steuben	5,162	67.4
New York	520	New York	Onondaga	39,352	43.67
New York	521	New York	Onondaga	242,377	37.33
New York	527	New York	Madison	9,207	26.67
New York	52	New York	Steuben	5,941	74.6
New York	692	New York	Saint Lawrence	10,794	55.6
New York	717	New York	Montgomery	19,679	76.6
New York	738	New York	Putnam	4,480	74
Ohio	101	Ohio	Preble	8,400	87.67
Ohio	108	Ohio	Erie	55,000	89.75
Ohio	121	Ohio	Ashtabula	12,000	77.75
Ohio	124	Ohio	Coshocton	12,000	79.5
Ohio	131	Ohio	Tuscarawas	13,572	82
Ohio	141	Ohio	Belmont	13,169	79.5
Ohio	147	Ohio	Hancock	42,000	88
Ohio	168	Ohio	Darke	13,000	77.75
Ohio	187	Ohio	Franklin	645,940	90.75
Ohio	219	Ohio	Allen	61,000	76.5
Ohio	221	Ohio	Hamilton	200,666	70
Ohio	222	Ohio	Medina	35,000	76
Ohio	225	Ohio	Lorain	72,000	84.75
Ohio	241	Ohio	Union	24,677	80.5
Ohio	255	Ohio	Hamilton	566,136	88.5
Ohio	276	Ohio	Cuyahoga	313,158	84.5
Ohio	278	Ohio	Cuyahoga	103,379	82
Ohio	282	Ohio	Licking	45,000	82
Ohio	311	Ohio	Wood	21,000	77.5
Ohio	428	Ohio	Fayette	14,000	95
Ohio	43	Ohio	Fulton	6,000	76
Ohio	455	Ohio	Mahoning	65,469	75
Ohio	456	Ohio	Muskingum	47,500	82
Ohio	48	Ohio	Athens	24,536	83.5
Ohio	67	Ohio	Wood	32,000	88
Ohio	73	Ohio	Williams	8,655	88
Ohio	975	Ohio	Greene	4,100	76
Ohio	98	Ohio	Pickaway	13,965	82
Oklahoma	2567	Oklahoma	Caddo	6,623	N/A
Oklahoma	2569	Oklahoma	Tulsa	29,242	new site
Oklahoma	2577	Oklahoma	Cleveland	122,837	N/A
Oklahoma	2578	Oklahoma	Oklahoma	442,168	N/A
Oklahoma	2579	Oklahoma	Tulsa	181,670	N/A
Oklahoma	2580	Oklahoma	Seminole	7,488	N/A
Oklahoma	2585	Oklahoma	Woodward	11,998	N/A
Pennsylvania	1357	Pennsylvania	Montgomery	30,000	94.2
Pennsylvania	1376	Pennsylvania	Westmoreland	4,600	N/A
Pennsylvania	1529	Pennsylvania	Indiana	28,809	82

Pennsylvania	1776	Pennsylvania	Trumbull, Mercer	19,000	82.33
Pennsylvania	1787	Pennsylvania	Chester	10,500	89.25
Pennsylvania	1787	Pennsylvania	Chester	10,500	N/A
Rhode Island	1134	Rhode Island	Kent	60,224	89
Rhode Island	1224	Rhode Island	Kent	33,000	79.2
Rhode Island	464	Rhode Island	Providence	240,000	72.6
Rhode Island	76	Rhode Island	Providence	10,000	83.2
Texas	375	Houston	Harris	293,227	85.33
Texas	409	Houston	Harris	97,918	71.33
Utah	11	Utah	Salt Lake	89,507	90.5
Utah	31	Utah	Utah	35,840	88.75
Utah	32	Utah	Tooele	36,244	85
Utah	7	Utah	Salt Lake	515,494	90.75
Virginia	1237	Virginia	Tazewell	4,600	new site
Virginia	178	Virginia	Suffolk City, Isle Of Wight, Chesapeake City, Portsmouth City	197,608	new site
Virginia	180	Virginia	Chesapeake City, Virginia Beach City, Norfolk City, Portsmouth City	192,347	92.5
Virginia	1827	Virginia	Prince William, Fairfax	165,901	96.33
Virginia	1828	Virginia	Stafford	44,000	90.33
Virginia	1838	Virginia	Fairfax City, Fauquier, Manassas Park City, Manassas City, Fairfax, Prince William, Loudoun	350,000	86.33
Virginia	2036	Virginia	York, James City, Newport News City, Hampton City	141,543	new site
Virginia	2037	Virginia	Mathews, York, Gloucester, Poquoson City, Newport News City, Hampton City	99,112	98.5
Virginia	2485	Virginia	Cumberland, Prince Edward	12,390	new site
Virginia	42	Virginia	Prince William, Stafford	92,000	88
Virginia	454	Virginia	Washington	7,300	77.67
Washington	1399	Washington	Jefferson	10,000	50.75
Washington	1620	Washington	Walla Walla	33,000	42.33
Washington	2420	Washington	King, Snohomish	789,000	59.75
Washington	753	Washington	Franklin	73,000	62.8
Wisconsin	136	Wisconsin	Chippewa, Eau Claire	73,000	91.4
Wisconsin	182	Wisconsin	Saint Croix	19,680	86.4
Wisconsin	231	Wisconsin	Dane	391,815	81.5
Wisconsin	232	Wisconsin	Manitowoc	34,500	94.5
Wisconsin	236	Wisconsin	Marinette	11,000	90
Wisconsin	239	Wisconsin	Marathon, Wood	19,300	97.6
Wisconsin	2531	Wisconsin	Dane	89,139	89.5
Wisconsin	313	Wisconsin	Marinette	3,500	90
Wisconsin	318	Wisconsin	Grant	11,000	85
Wisconsin	344	Wisconsin	Saint Croix, Pierce	15,900	84.33
Wisconsin	420	Wisconsin	Vernon	4,400	48.2
Wisconsin	44	Wisconsin	Ashland	8,200	76.67
Wisconsin	60	Wisconsin	Jackson	5,000	79.2
Wisconsin	696	Wisconsin	Jefferson, Dodge	23,660	82.4
West Virginia	1862	West Virginia	Putnam	28,759	N/A
West Virginia	2067	West Virginia	Taylor	6,071	57.5
West Virginia	2543	West Virginia	Kanawha	50,000	N/A

West Virginia	2546	West Virginia	Harrison	26,498	19
West Virginia	91	West Virginia	Kanawha	49,500	84.78
Alabama	1893	Alabama	Jefferson	77,000	91.43
California	1371	California	Merced	42,000	88
California	1665	California	San Mateo	40,000	N/A
California	1668	California	Contra Costa	484,800	91.4
California	1669	California	Marin	104,250	81.25
California	1685	California	Alameda	740,000	80.25
California	1694	California	Los Angeles	200,000	74
California	1711	California	Marin	18,000	56.86
California	1712	California	San Mateo	28,000	63.17
California	1713	California	Napa	83,300	90
California	1874	California	Alameda	68,150	64.75
California	1876	California	Marin	25,000	67.25
California	1888	California	Sonoma	230,000	74.13
California	1904	California	San Bernardino	890,000	79.14
California	1913	California	Yolo	59,000	62.6
California	1946	California	Santa Clara	153,000	83.73
California	2369	California	Kings	58,496	N/A
California	2406	California	Santa Cruz	60,000	63.67
California	2600	California	Madera	67,944	77.86
California	352	California	Santa Clara	110,338	70.6
California	362	California	San Francisco, San Mateo	250,000	79.73
Colorado	1902	Colorado	Douglas	25,000	73.83
Florida	1686	Florida	Orange	195,299	82.8
Florida	1715	Florida	Orange	183,009	80.6
Florida	1875	Florida	Seminole	95,000	90
Florida	2327	Florida	Leon	212,065	72.5
Florida	2358	Florida	Pinellas	89,847	87.14
Georgia	1666	Georgia	Fulton	73,821	86
Georgia	1740	Georgia	Fulton	294,660	82.17
Georgia	1741	Georgia	Fulton	105,160	74.17
Georgia	1742	Georgia	Fulton	70,887	94
Iowa	1839	Iowa	Clinton	29,300	85.14
Iowa	1867	Iowa	Johnson	23,000	82.43
Illinois	1689	Illinois	Du Page	86,000	92.67
Indiana	1739	Indiana	Clark	25,000	81.71
Indiana	1889	Indiana	St Joseph	130,000	64.71
Indiana	772	Indiana	Monroe	56,090	65.71
Indiana	828	Indiana	Hamilton	86,000	88
Kansas	1710	Kansas	Saline	47,000	71.71
Kansas	1811	Kansas	Wyandotte	35,000	80.83
Kansas	1900	Kansas	Wyandotte	90,000	91
Massachusetts	1780	Massachusetts	Suffolk, Middlesex, Worcester, Norfolk, Plymouth	2,400,000	84
Maine	1989	Maine	Cumberland	10,000	89.14
Maine	1992	Maine	Cumberland	65,000	92.33
Maine	2002	Maine	York	10,000	89.67

Maine	2598	Maine	Penobscot	40,000	91.71
New Hampshire	1706	New Hampshire	Merrimack	4,000	92.86
New Hampshire	497	New Hampshire	Merrimack	45,000	94.14
New Jersey	2107	New Jersey	Cumberland	50,000	76
Nevada	2607	Nevada	Clark	990,000	85.57
Tennessee	2612	Tennessee	Shelby	300,000	75.14
Texas	1761	Texas	Potter, Randall	60,000	74.86
Texas	1762	Texas	Potter, Randall	140,000	69.29
Texas	1881	Texas	Cooke	17,300	73.67
Texas	1947	Texas	Montgomery	65,000	90.29
Texas	2325	Texas	Dallas	270,000	81.86
Texas	2615	Texas	Dallas	421,700	91.2
Texas	865	Texas	Webb	120,000	66.6
Texas	867	Texas	Webb	140,000	76.8
Virginia	2008	Virginia	Stafford	100,000	96
Vermont	2599	Vermont	Chittenden	30,000	79.71
Vermont	2613	Vermont	Washington	10,100	96
Alaska	1490	Alaska	Juneau	10,000	N/A
Alabama	1333	Alabama	Colbert	19,000	N/A
Arkansas	1542	Arkansas	Pulaski	30,377	N/A
Arkansas	1543	Arkansas	Pulaski	23,812	N/A
Arkansas	1546	Arkansas	Pulaski	18,463	N/A
Arkansas	1548	Arkansas	Jefferson	42,323	N/A
Arkansas	1550	Arkansas	Pope	31,000	N/A
Arizona	1382	Arizona	Maricopa	50,000	N/A
Arizona	715	Arizona	Pima	397,407	N/A
California	1230	California	San Luis Obispo	47,400	new site
California	1230	California	San Luis Obispo	47,400	new site
California	1560	California	San Luis Obispo	14,276	N/A
California	779	California	Los Angeles	200,000	N/A
Connecticut	1163	Connecticut	New London	22,000	N/A
Connecticut	2003	Connecticut	Fairfield	45,878	N/A
District of Columbia	486	District of Columbia	District Of Columbia	1,600,000	N/A
Florida	1408	Florida	Seminole, Orange	85,700	N/A
Florida	1613	Florida	Sarasota	100,000	N/A
Florida	670	Florida	Orange	59,587	N/A
Georgia	476	Georgia	Richmond	197,191	N/A
Guam	1450	Guam	Guam	7,000	N/A
Hawaii	1181	Hawaii	Maui	59,000	N/A
Hawaii	1204	Hawaii	Honolulu	109,236	N/A
Hawaii	1205	Hawaii	Maui	49,000	N/A
Hawaii	1208	Hawaii	Honolulu	20,800	N/A
Hawaii	710	Hawaii	Kauai	10,000	N/A
Iowa	1449	Iowa	Mahaska	6,357	new site
Illinois	462	Illinois	Winnebago	240,000	N/A
Indiana	1162	Indiana	Hamilton	98,000	N/A

Indiana	1293	Indiana	St Joseph	130,000	N/A
Indiana	1314	Indiana	Wayne	36,000	N/A
Indiana	1318	Indiana	Huntington	17,612	N/A
Indiana	1319	Indiana	Howard	45,000	N/A
Kansas	1299	Kansas	Johnson	112,076	N/A
Kansas	1305	Kansas	Johnson	54,985	N/A
Kansas	787	Kansas	Shawnee	90,000	N/A
Louisiana	792	Louisiana	Orleans	389,000	N/A
Massachusetts	1180	Massachusetts	Worcester	12,000	N/A
Massachusetts	1495	Massachusetts	Worcester	42,000	N/A
Maryland	1260	Maryland	Anne Arundel	89,000	N/A
Maryland	1268	Maryland	Anne Arundel	150,000	N/A
Maryland	1285	Maryland	Anne Arundel	13,000	N/A
Maryland	547	Maryland	Howard	270,000	new site
Maine	2111	Maine	Franklin	1,100	N/A
Maine	2375	Maine	Aroostook	5,000	N/A
Maine	2381	Maine	Somerset	4,950	new site
Maine	347	Maine	Knox	7,000	N/A
Maine	475	Maine	Piscataquis	900	N/A
Maine	560	Maine	Sagadahoc	8,514	N/A
Maine	716	Maine	Cumberland	8,500	N/A
Mississippi	1393	Mississippi	Lafayette	27,662	N/A
Mississippi	2171	Mississippi	Hinds	299,574	N/A
Montana	562	Montana	Missoula	68,015	N/A
North Carolina	1179	North Carolina	Watauga	26,000	N/A
North Carolina	575	North Carolina	Mitchell	3,500	N/A
Nebraska	1411	Nebraska	Saunders	4,800	N/A
New Hampshire	402	New Hampshire	Sullivan	6,500	N/A
New Jersey	1322	New Jersey	Essex, Union	1,300,000	N/A
New Mexico	1177	New Mexico	Santa Fe	87,505	N/A
New York City	545	New York City	Queens	728,123	N/A
New York City	550	New York City	Richmond	244,918	N/A
New York City	551	New York City	Kings	758,007	N/A
New York City	553	New York City	Kings	192,050	N/A
Oregon	1164	Oregon	Clackamas, Washington	25,780	N/A
Pennsylvania	1161	Pennsylvania	Lehigh	6,598	N/A
Rhode Island	464	Rhode Island	Providence	240,000	N/A
Rhode Island	76	Rhode Island	Providence	10,000	N/A
South Carolina	1159	South Carolina	Florence, Darlington	45,000	N/A
South Carolina	600	South Carolina	Greenwood	48,000	new site
Tennessee	1283	Tennessee	Davidson	600,000	N/A
Tennessee	1539	Tennessee	Sullivan	50,000	N/A
Tennessee	496	Tennessee	Bradley	52,000	N/A
Texas	1140	Texas	Travis	500,000	new site
Texas	1141	Texas	Travis	510,000	N/A
Texas	681	Texas	El Paso	142,000	N/A
Texas	805	Texas	Dallas	900,000	N/A

Texas	811	Texas	Bexar	415,000	new site
Texas	847	Texas	Bexar	230,000	new site
Virginia	1202	Virginia	Frederick	51,470	N/A
Virginia	1259	Virginia	Clifton Forge City	5,000	N/A
Virginia	1338	Virginia	Mecklenburg	5,300	N/A
Vermont	1080	Vermont	Chittenden	31,000	new site
Vermont	1080	Vermont	Chittenden	31,000	N/A
Vermont	770	Vermont	Franklin	7,500	N/A
Washington	1084	Washington	Clark	120,000	N/A
Washington	510	Washington	Clark	81,140	N/A
Wyoming	1317	Wyoming	Sweetwater	12,000	N/A
Alabama	2629	Alabama	Lee	70,000	new site
Arkansas	2497	Arkansas	Pulaski	30,377	61.6
Arkansas	2588	Arkansas	Boone	14,000	61.6
California	2490	California	Los Angeles, Ventura	75,000	66
California	2526	California	Ventura	250,000	31
California	2594	California	San Luis Obispo	39,000	42
Florida	2593	Florida	Orange	277,823	new site
Iowa	2488	Iowa	Union, Woodbury, Dakota	110,000	30
Maine	2500	Maine	Aroostook	5,000	60
Maine	65	Maine	Lincoln	2,222	new site
New Hampshire	2496	New Hampshire	Carroll, Cumberland, Oxford, Belknap	6,500	85
Oklahoma	2512	Oklahoma	Garfield	50,350	40
Pennsylvania	2494	Pennsylvania	Butler	45,000	56.6
Pennsylvania	2515	Pennsylvania	Montgomery	13,000	58.2
Texas	2527	Texas	Travis	539,116	73.4
Wisconsin	1277	Wisconsin	Dane	424,000	new site
Arizona	1059	Arizona	Yuma	18,039	54.33
Arizona	1061	Arizona	Yuma	25,369	N/A
Arizona	1212	Arizona	Maricopa	53,578	N/A
Arizona	1212	Arizona	Maricopa	17,280	N/A
Arizona	1212	Arizona	Maricopa	9,430	N/A
Arizona	1212	Arizona	Maricopa	9,848	N/A
Arizona	2524	Arizona	Maricopa	19,260	new site
California	1019	California	Lake	13,200	N/A
California	137	California	Alameda, Contra Costa	740,000	N/A
California	158	California	Fresno	650,000	N/A
California	2296	California	Contra Costa	218,281	N/A
California	2421	California	Placer	108,444	N/A
California	357	California	San Diego	2,200,000	N/A
California	59	California	Kern	168,750	N/A
Colorado	1135	Colorado	Teller	6,379	66.25
Colorado	1154	Colorado	Pitkin	17,571	85.6
Colorado	1517	Colorado	El Paso	10,000	43
Colorado	152	Colorado	Larimer	26,621	67.5
Colorado	1591	Colorado	Otero	29,643	57.4
Colorado	163	Colorado	Weld	83,319	53

Colorado	251	Colorado	Jefferson	345,453	70.8
Colorado	368	Colorado	Adams	54,560	29.5
Colorado	372	Colorado	Arapahoe	247,443	63.2
Colorado	578	Colorado	Las Animas	14,286	61.5
Colorado	58	Colorado	Weld, Larimer	7,946	73.4
Colorado	72	Colorado	Broomfield	53,355	61.6
Colorado	748	Colorado	El Paso	34,286	45.6
Colorado	841	Colorado	Adams	21,429	new site
District of Columbia	2058	District of Columbia	District Of Columbia	15,641	77
District of Columbia	2058	District of Columbia	District Of Columbia	10,864	48
Florida	1392	Florida	Hillsborough	180,000	72
Florida	1501	Florida	Alachua	100,000	82.75
Georgia	1071	Georgia	Paulding	10,000	N/A
Georgia	1723	Georgia	Laurens	17,000	79.4
Georgia	2121	Georgia	Dougherty	50,000	N/A
Georgia	2224	Georgia	Bulloch	15,000	76
Idaho	1225	Idaho	Bingham	14,045	N/A
Idaho	1228	Idaho	Caribou	3,200	N/A
Idaho	1249	Idaho	Blaine	5,338	N/A
Idaho	1802	Idaho	Elmore	16,000	N/A
Idaho	1916	Idaho	Canyon	100,200	N/A
Idaho	2048	Idaho	Kootenai	7,400	91
Illinois	1062	Illinois	Kendall	8,400	new site
Illinois	1243	Illinois	Du Page	76,324	81
Illinois	1527	Illinois	Kendall	13,477	85.33
Illinois	1610	Illinois	Washington	3,425	73.5
Illinois	1817	Illinois	Iroquois	4,700	95
Illinois	1847	Illinois	Du Page	65,000	77.33
Illinois	2126	Illinois	Perry	6,448	59
Illinois	2306	Illinois	Champaign	52,000	65.33
Illinois	2380	Illinois	Mclean	44,237	71
Illinois	605	Illinois	Saint Clair	26,150	59.67
Illinois	619	Illinois	Vermilion	30,479	69.2
Illinois	625	Illinois	Jo Daviess	3,460	34
Illinois	631	Illinois	Mcdonough	15,052	76.8
Illinois	638	Illinois	Cook	1,127,737	64.5
Illinois	645	Illinois	Lake	126,629	63.2
Illinois	647	Illinois	Peoria	131,000	70
Illinois	655	Illinois	Champaign	91,041	37.75
Illinois	674	Chicago	Cook	721,207	74.4
Illinois	675	Chicago	Cook	29,370	55
Illinois	675	Chicago	Cook	83,455	60.25
Illinois	675	Chicago	Cook	24,099	45
Illinois	697	Illinois	Rock Island	25,202	71.25
Illinois	698	Illinois	Rock Island	43,768	63.8
Illinois	894	Illinois	Lee	15,115	77.6

Indiana	1459	Indiana	Jasper	5,800	85.5
Indiana	2481	Indiana	Lawrence	12,000	50.6
Kansas	2075	Kansas	Reno	39,712	94.6
Kansas	2461	Kansas	Johnson	66,377	67.67
Kansas	406	Kansas	Johnson	54,985	75
Massachusetts	2471	Massachusetts	Suffolk	5,424	N/A
Maine	1987	Maine	Waldo	4,000	93
Maine	1992	Maine	Cumberland	65,000	new site
Maine	1996	Maine	Aroostook	5,000	79.8
Maine	347	Maine	Knox	7,000	75
Maine	475	Maine	Piscataquis	900	66.67
Michigan	1018	Michigan	Bay	20,000	87.33
Michigan	1020	Michigan	Dickinson	3,200	30
Michigan	1040	Michigan	Ottawa	3,535	91
Michigan	1040	Michigan	Ottawa	11,200	74.4
Michigan	1048	Michigan	Calhoun	6,964	78.25
Michigan	1086	Michigan	Ottawa	20,000	93
Michigan	1102	Michigan	Dickinson	13,500	84.33
Michigan	1125	Michigan	Marquette	3,500	N/A
Michigan	1136	Michigan	Clare	3,042	94
Michigan	1138	Michigan	Isabella	5,000	new site
Michigan	1155	Michigan	Tuscola	3,000	74
Michigan	1168	Michigan	Kent	68,000	N/A
Michigan	1598	Michigan	Wexford	10,450	100
Michigan	1600	Michigan	Mason	8,100	20
Michigan	1729	Michigan	Wayne	51,939	N/A
Michigan	2047	Michigan	Allegan	11,000	69.4
Michigan	801	Michigan	Grand Traverse	29,400	77
Michigan	874	Michigan	Emmet	7,900	70.5
Michigan	891	Michigan	Kalamazoo	12,366	89
Michigan	896	Michigan	Wayne, Macomb	492,000	53
Michigan	898	Michigan	Oakland, Wayne	840,600	41.67
Minnesota	1048	Minnesota	Lyon	13,867	N/A
Minnesota	2230	Minnesota	Hennepin, Carver, Scott	296,546	79.5
Minnesota	2232	Minnesota	Saint Louis	4,904	N/A
Minnesota	2235	Minnesota	Sherburne	26,226	N/A
Minnesota	2243	Minnesota	Le Sueur	3,863	76.5
Minnesota	2252	Minnesota	Olmsted	122,657	N/A
Minnesota	249	Minnesota	Hennepin, Washington, Dakota, Anoka, Ramsey	1,913,563	73
Missouri	139	Missouri	Miller	4,895	N/A
Missouri	143	Missouri	Saint Francois	10,114	N/A
Missouri	171	Missouri	Ralls, Marion	16,000	N/A
Missouri	192	Missouri	Jasper	34,403	95.33
Missouri	195	Missouri	Jackson, Johnson, Cass	490,000	90.5
Missouri	200	Missouri	Jackson, Wyandotte, Johnson	61,250	89
Missouri	218	Missouri	Clay	35,300	77.5
Missouri	266	Missouri	Saint Louis, Jefferson	24,174	96.5
Missouri	268	Missouri	Saint Louis	451,367	97
Missouri	280	Missouri	Vernon	8,082	86.33
Missouri	284	Missouri	Christian	20,000	82
Missouri	312	Missouri	Perry	9,000	N/A
Missouri	317	Missouri	Platte	8,000	75.33
Missouri	407	Missouri	Franklin	7,936	75
Missouri	441	Missouri	Howell	12,000	78
Missouri	827	Missouri	Dent	4,512	98.33
Montana	977	Montana	Lewis And Clark	37,125	68.33
North Carolina	1611	North Carolina	Randolph, Davidson, Guilford, Forsyth	116,390	86.8
North Carolina	2017	North Carolina	Lincoln	15,042	76.75

North Carolina	2021	North Carolina	Union	70,608	97
North Carolina	2033	North Carolina	Henderson	43,633	96.33
North Carolina	2101	North Carolina	Lincoln	11,000	90.67
North Carolina	216	North Carolina	Scotland	15,527	71.33
North Carolina	345	North Carolina	Halifax, Northampton	14,320	96
North Carolina	405	North Carolina	Jackson	13,296	88.6
North Carolina	53	North Carolina	Carteret	3,500	93
North Carolina	84	North Carolina	Wake	84,189	96
North Carolina	93	North Carolina	Mecklenburg	182,501	94
Nebraska	1799	Nebraska	Nemaha	3,800	77.5
Nebraska	915	Nebraska	Dawes	5,561	59
Nebraska	918	Nebraska	Hall	52,000	63.2
Nebraska	920	Nebraska	Buffalo	33,790	53.5
New Hampshire	2085	New Hampshire	Strafford	32,000	90
New Hampshire	2095	New Hampshire	Rockingham	22,000	66.5
New Jersey	1322	New Jersey	Union, Essex	1,300,000	90.6
New Jersey	1385	New Jersey	Hudson	145,000	94.2
New Jersey	1616	New Jersey	Monmouth	40,000	91.4
New Jersey	2349	New Jersey	Atlantic	12,000	80.8
New Jersey	2350	New Jersey	Morris	24,530	92
New Jersey	2355	New Jersey	Union	204,148	91.4
New Jersey	2377	New Jersey	Monmouth	47,357	87.25
New Mexico	1362	New Mexico	Luna	14,000	N/A
New York	1009	New York	Niagara	48,196	62.5
New York	1150	New York	Suffolk	7,741	50.8
New York	1325	New York	Franklin	4,918	N/A
New York	1404	New York	Rockland	10,890	62.33
New York	1460	New York	Orange	28,914	79
New York	1484	New York	Westchester	94,095	70.2
New York	1488	New York	Westchester	31,046	75
New York	1538	New York	Sullivan	4,548	N/A
New York	1844	New York	Saint Lawrence	22,552	69.6
New York	1852	New York	Saint Lawrence	14,475	84.25
New York	1855	New York	Albany	31,023	71.4
New York	2007	New York	Wayne	5,145	79.33
New York	2050	New York	Nassau	5,824	67.67
New York	2080	New York	Nassau	27,494	38.33
New York	2110	New York	Rensselaer	13,720	49
New York	2176	New York	Chemung	38,037	52
New York	2181	New York	Monroe	487,322	76
New York	2182	New York	Orange	6,369	67
New York	2189	New York	Ulster	10,577	71
New York	2194	New York	Saratoga	152,482	62.6
New York	2197	New York	Essex	3,263	64.67
New York	2201	New York	Oswego	14,199	56.4
New York	2264	New York	Nassau	8,288	42.6

New York	2268	New York	Onondaga	3,272	78.5
New York	2280	New York	Seneca	6,160	80.5
New York	300	New York	Otsego	19,383	47.67
New York	426	New York	Orange	6,729	60
New York	477	New York	Essex	3,076	61.33
New York	513	New York	Onondaga	30,613	66.5
New York	524	New York	Orange	36,227	75.2
New York	529	New York	Orange	8,568	53.4
New York	531	New York	Jefferson	4,077	51
New York	532	New York	Onondaga	25,965	70.67
New York	776	New York	Ulster	26,599	74
New York	986	New York	Washington	12,260	73
New York	997	New York	Genesee	16,459	78.8
Ohio	127	Ohio	Montgomery	226,729	74.25
Ohio	1805	Ohio	Huron	3,276	84.75
Ohio	1957	Ohio	Lake	20,000	88
Ohio	214	Ohio	Fairfield	24,303	86.5
Ohio	233	Ohio	Richland	52,000	80.5
Ohio	235	Ohio	Washington	15,284	79.25
Ohio	273	Ohio	Hamilton	125,247	77.75
Ohio	309	Ohio	Licking	3,300	73.25
Ohio	326	Ohio	Scioto	20,366	46.25
Ohio	36	Ohio	Summit	377,378	82.25
Ohio	395	Ohio	Hamilton	83,058	95
Ohio	398	Ohio	Lucas	372,208	95
Ohio	403	Ohio	Montgomery	65,000	92.5
Ohio	54	Ohio	Greene	46,160	69
Ohio	79	Ohio	Stark	85,000	85.25
Ohio	859	Ohio	Mercer	4,800	66.25
Oklahoma	2570	Oklahoma	Oklahoma	78,106	N/A
Oklahoma	2574	Oklahoma	Tulsa	112,025	N/A
Oklahoma	2586	Oklahoma	Canadian	24,623	N/A
Pennsylvania	1368	Pennsylvania	Armstrong, Westmoreland	34,200	88.67
Pennsylvania	1376	Pennsylvania	Westmoreland	4,600	87.4
Pennsylvania	1390	Pennsylvania	Monroe	25,000	99
Pennsylvania	1553	Pennsylvania	Mckean	14,194	N/A
Pennsylvania	1777	Pennsylvania	Monroe	4,000	84.6
Pennsylvania	2307	Pennsylvania	Montgomery	35,000	94.67
Pennsylvania	2308	Pennsylvania	Montgomery	8,900	N/A
Pennsylvania	2329	Pennsylvania	Montgomery	35,000	N/A
Pennsylvania	2362	Pennsylvania	Allegheny	900,000	N/A
Rhode Island	677	Rhode Island	Bristol	21,100	80.8
South Carolina	1871	South Carolina	Beaufort	20,000	68
South Carolina	878	South Carolina	Charleston	64,170	N/A
South Carolina	884	South Carolina	Greenville	143,531	58
South Carolina	908	South Carolina	Richland	60,000	76.67
Texas	113	Houston	Harris	3,825	71
Texas	201	Houston	Harris	124,000	71.67

Texas	207	Houston	Harris, Montgomery	52,055	92
Texas	250	Houston	Harris	20,161	72
Texas	289	Houston	Harris	19,867	N/A
Texas	307	Houston	Harris	5,497	80
Texas	366	Houston	Harris	109,414	92
Texas	367	Houston	Harris	109,414	71.5
Texas	406	Houston	Harris	59,188	78.67
Texas	443	Houston	Harris	3,623	67.67
Texas	449	Houston	Harris	8,610	67.5
Texas	56	Houston	Harris	70,900	77
Utah	1077	Utah	Wasatch	5,806	98
Utah	11	Utah	Utah, Salt Lake	94,484	81.75
Utah	12	Utah	Cache	94,005	92
Utah	16	Utah	Weber, Davis	228,700	89.5
Utah	20	Utah	Utah	21,231	90.67
Utah	21	Utah	Duchesne	6,790	84.25
Utah	24	Utah	Davis	84,981	78
Utah	28	Utah	Salt Lake	209,645	80.67
Utah	2	Utah	Uintah	29,513	89.25
Utah	5	Utah	Iron	32,451	85.25
Virginia	1576	Virginia	Loudoun	300,000	100
Virginia	177	Virginia	Virginia Beach City, Chesapeake City	530,848	new site
Virginia	180	Virginia	Portsmouth City, Virginia Beach City, Chesapeake City, Norfolk City	192,347	new site
Virginia	181	Virginia	Newport News City, James City, Williamsburg City, New Kent, York	69,059	new site
Virginia	181	Virginia	Newport News City, York, Williamsburg City, New Kent, James City	69,059	71.5
Virginia	1826	Virginia	Wise, Norton City	14,000	68.4
Virginia	1831	Virginia	Harrisonburg City, Rockingham	81,000	34.2
Virginia	1833	Virginia	Pulaski, Radford, Montgomery	70,000	66.8
Virginia	1834	Virginia	Roanoke, Botetourt, Bland, Bedford City, Roanoke City, Salem	300,000	61
Virginia	1837	Virginia	Russell	3,100	67.67
Virginia	1985	Virginia	Clifton Forge City	4,000	78.6
Virginia	2035	Virginia	Newport News City, Hampton City	118,497	new site
Virginia	2078	Virginia	Falls Church City, Fairfax, Arlington, Alexandria City	232,965	92.2
Virginia	2290	Virginia	Henrico	330,000	97.33
Washington	2104	Washington	Kittitas	21,761	82.5
Washington	2105	Washington	Island	24,180	79.5
Washington	2414	Washington	Snohomish	20,000	60.75
Washington	2424	Washington	Skagit	17,000	61.6
Washington	2438	Washington	Clark	162,100	75.8
Washington	2444	Washington	Snohomish	173,800	69
Washington	2534	Washington	Clark	81,140	85.4
Washington	755	Washington	Benton	15,000	71.4
Washington	758	Washington	Benton	83,000	N/A
Washington	760	Washington	Spokane	120,000	71
Wisconsin	172	Wisconsin	Dodge, Washington	17,320	93.67

Wisconsin	223	Wisconsin	Columbia	3,100	92.33
Wisconsin	243	Wisconsin	Juneau	4,400	94
Wisconsin	260	Wisconsin	Green	11,000	83.4
Wisconsin	297	Wisconsin	Waukesha, Jefferson	22,300	89.8
Wisconsin	325	Wisconsin	Columbia	11,000	72
Wisconsin	389	Wisconsin	Portage	27,000	90
Wisconsin	392	Wisconsin	Douglas	28,000	75.6
Wisconsin	432	Wisconsin	Waupaca	8,000	86.6
West Virginia	1861	West Virginia	Cabell, Wayne	56,000	87.33
West Virginia	2083	West Virginia	Putnam	4,900	93.67
Wyoming	2626	Wyoming	Sweetwater	12,000	N/A
Wyoming	2627	Wyoming	Carbon	8,298	N/A
Wyoming	2628	Wyoming	Sheridan	19,000	N/A
Alaska	2609	Alaska	Anchorage	220,000	96.14
Alabama	1718	Alabama	Jefferson	225,000	86.14
Alabama	1719	Alabama	Jefferson	200,000	91.33
Arkansas	2588	Arkansas	Boone	15,000	82.43
California	1690	California	Los Angeles	4,000,000	90.29
California	1703	California	Marin	53,000	80.43
California	1873	California	Alameda	47,229	74.25
California	1882	California	San Benito	42,000	76
California	1885	California	San Luis Obispo	31,037	55.5
California	1910	California	Stanislaus	86,000	83
California	1911	California	Solano	121,000	80.29
Delaware	1930	Delaware	Sussex	13,172	85
Florida	1841	Florida	Miami-Dade	920,528	N/A
Florida	1897	Florida	Palm Beach	90,000	89.29
Georgia	1663	Georgia	Fulton	189,593	84.71
Iowa	1783	Iowa	Muscatine	24,400	62.57
Iowa	1791	Iowa	Wapello	25,529	92
Idaho	1842	Idaho	Ada	186,901	82.33
Idaho	1879	Idaho	Kootenai	50,540	89.17
Idaho	813	Idaho	Ada	108,556	82.14
Kansas	1813	Kansas	Wyandotte	15,000	91.67
Maryland	1808	Maryland	Saint Marys	55,000	93.17
Michigan	1691	Michigan	Jackson	90,000	91
Michigan	1781	Michigan	Kent	75,000	82.43
Michigan	1878	Michigan	Washtenaw	125,000	79.71
Minnesota	1886	Minnesota	Olmsted	120,000	84
North Carolina	1662	North Carolina	Forsyth	92,000	84.17
North Carolina	2605	North Carolina	Wilson	50,000	84.5
New Jersey	1907	New Jersey	Monmouth	52,672	91.43
New York	2608	New York	Tompkins	90,000	88.75
Pennsylvania	1737	Pennsylvania	Delaware	220,000	83
South Dakota	2606	South Dakota	Yankton	20,000	79.57
Texas	1683	Texas	Dallas	186,000	90
Texas	1949	Texas	Montgomery	15,000	79.71
Virginia	1828	Virginia	Stafford	50,000	93.57

Alaska	1158	Alaska	Anchorage	15,000	N/A
Alaska	1172	Alaska	Anchorage	200,000	N/A
Alabama	1394	Alabama	Shelby	11,000	N/A
Arkansas	1461	Arkansas	Saline	35,000	N/A
Arkansas	1509	Arkansas	White	25,000	N/A
Arkansas	1536	Arkansas	Greene	29,000	N/A
Arkansas	1537	Arkansas	Benton	17,737	N/A
Arkansas	1565	Arkansas	Ouachita	10,200	N/A
Arkansas	741	Arkansas	Mississippi	5,500	N/A
Arizona	501	Arizona	La Paz	3,500	new site
Arizona	808	Arizona	Mohave	37,500	N/A
California	1219	California	Lake	5,000	new site
California	1320	California	Ventura	230,000	N/A
California	1387	California	Monterey	250,000	N/A
California	495	California	Santa Cruz	60,000	new site
California	495	California	Santa Cruz	60,000	N/A
California	506	California	Los Angeles, Ventura	100,000	N/A
California	564	California	Alameda	60,000	N/A
California	802	California	Santa Cruz	85,000	N/A
California	803	California	Santa Cruz	150,000	N/A
Colorado	1290	Colorado	Garfield	7,300	N/A
Connecticut	1079	Connecticut	New Haven	228,000	N/A
Connecticut	1196	Connecticut	New Haven	19,500	new site
Connecticut	1618	Connecticut	Hartford	25,000	N/A
Connecticut	291	Connecticut	Fairfield	75,000	N/A
Florida	1501	Florida	Alachua	100,000	N/A
Florida	1551	Florida	Palm Beach	300,000	N/A
Florida	574	Florida	Pinellas	220,000	N/A
Guam	1440	Guam	Guam	66,000	N/A
Guam	1446	Guam	Guam	8,000	N/A
Hawaii	1175	Hawaii	Maui	52,000	N/A
Hawaii	710	Hawaii	Kauai	10,000	new site
Hawaii	798	Hawaii	Honolulu	48,519	N/A
Iowa	1303	Iowa	Woodbury	102,000	N/A
Iowa	1447	Iowa	Mahaska	5,201	new site
Iowa	544	Iowa	Johnson	75,849	N/A
Indiana	1350	Indiana	Allen	315,000	N/A
Indiana	828	Indiana	Hamilton	86,000	N/A
Kansas	1300	Kansas	Johnson	42,235	N/A
Kansas	1304	Kansas	Johnson	73,829	N/A
Kansas	807	Kansas	Ford	27,000	new site
Kansas	833	Kansas	Shawnee	50,000	N/A
Louisiana	1107	Louisiana	East Baton Rouge	262,326	N/A
Louisiana	727	Louisiana	Orleans	998,000	N/A
Massachusetts	1495	Massachusetts	Worcester	42,000	new site
Maryland	1261	Maryland	Anne Arundel	91,000	new site
Maine	1206	Maine	York	21,000	N/A

Maine	2360	Maine	York	17,000	N/A
North Carolina	1148	North Carolina	Surry	10,000	N/A
North Carolina	1220	North Carolina	Rowan	31,536	N/A
North Carolina	537	North Carolina	Stanly	20,000	N/A
North Carolina	569	North Carolina	Greene, Lenoir	20,484	N/A
North Dakota	1463	North Dakota	Grand Forks	67,000	N/A
New Hampshire	497	New Hampshire	Merrimack	43,000	N/A
New Mexico	1386	New Mexico	Los Alamos	13,000	N/A
Nevada	1082	Nevada	Clark	984,000	N/A
Nevada	554	Nevada	Washoe	200,000	N/A
Nevada	777	Nevada	Clark	246,258	N/A
New York City	498	New York City	Bronx	684,569	N/A
New York City	500	New York City	New York	588,772	N/A
New York City	509	New York City	New York	588,772	N/A
New York City	541	New York City	Kings	596,326	N/A
New York City	552	New York City	Richmond	198,128	N/A
Oklahoma	1264	Oklahoma	Carter	25,000	N/A
Oklahoma	831	Oklahoma	Beckham	11,500	N/A
Rhode Island	1224	Rhode Island	Kent	33,000	N/A
Rhode Island	548	Rhode Island	Providence	120,000	N/A
Rhode Island	565	Rhode Island	Kent	6,000	N/A
South Carolina	1265	South Carolina	Georgetown	12,000	N/A
South Carolina	1541	South Carolina	Horry	30,000	N/A
South Carolina	599	South Carolina	Greenwood	12,000	N/A
Tennessee	1282	Tennessee	Rutherford, Davidson, Williamson	600,000	N/A
Tennessee	1323	Tennessee	Shelby	300,000	N/A
Tennessee	1607	Tennessee	Chester	3,710	N/A
Texas	1131	Texas	Kaufman	138,700	new site
Texas	1231	Texas	Dallas	500,000	N/A
Texas	2043	Texas	Dallas	313,164	N/A
Texas	2374	Texas	Andrews	13,276	N/A
Texas	673	Texas	El Paso	436,000	N/A
Texas	709	Texas	El Paso	170,000	N/A
Texas	867	Texas	Webb	140,000	N/A
Virginia	1198	Virginia	Wise	9,340	N/A
Virginia	1218	Virginia	Petersburg City	30,000	N/A
Vermont	1753	Vermont	Windsor	4,500	N/A
Vermont	2267	Vermont	Chittenden	10,000	N/A
Washington	661	Washington	Snohomish	37,650	N/A
Washington	679	Washington	Snohomish	7,125	N/A
Wyoming	188	Wyoming	Teton	13,036	N/A
Alabama	2510	Alabama	Colbert	18,000	45.4
Arkansas	2507	Arkansas	Benton	19,000	54.6
Arkansas	2631	Arkansas	Greene	25,000	new site
California	1199	California	Kings	59,488	new site
California	2520	California	San Luis Obispo	14,465	46
California	2623	California	Santa Cruz	12,000	new site

Florida	2593	Florida	Orange	463,672	new site
Massachusetts	2539	Massachusetts	Middlesex	228,285	new site
Maryland	2495	Maryland	Garrett	3,000	80
Maine	2475	Maine	York	20,000	44.5
Maine	2489	Maine	Piscataquis	1,000	72.8
Maine	2511	Maine	York	16,000	new site
Maine	2595	Maine	Oxford	1,500	53.2
North Carolina	2565	North Carolina	Watauga	26,000	new site
North Carolina	2589	North Carolina	Lenoir	20,484	60
Wyoming	2476	Wyoming	Teton	13,000	new site
Arizona	1054	Arizona	Yuma	10,873	N/A
Arizona	1055	Arizona	Yuma	19,000	N/A
Arizona	1055	Arizona	Yuma	4,725	N/A
Arizona	1212	Arizona	Maricopa	23,746	N/A
Arizona	1212	Arizona	Maricopa	142,520	N/A
Arizona	1212	Arizona	Maricopa	64,521	N/A
Arizona	1382	Arizona	Maricopa	50,000	84
Arizona	1383	Arizona	Maricopa	2,400,000	55
Arizona	2523	Arizona	Maricopa	130,000	new site
Arizona	590	Arizona	Pima	347,900	N/A
California	215	California	Los Angeles, Ventura	4,000,000	N/A
California	2369	California	Kings	56,000	N/A
California	2396	California	Sutter	70,000	N/A
California	2436	California	Del Norte	15,372	N/A
California	363	California	San Francisco	3,882	N/A
California	363	California	San Francisco	11,738	N/A
California	363	California	San Francisco	6,308	N/A
California	363	California	San Francisco	4,416	N/A
California	88	California	Contra Costa	487,300	N/A
Colorado	1515	Colorado	El Paso	4,779	42.5
Colorado	1525	Colorado	Weld	13,779	78.2
Colorado	1588	Colorado	Douglas	14,286	new site
Colorado	1592	Colorado	Montrose	30,857	64.25
Colorado	161	Colorado	Garfield	16,714	51.25
Colorado	733	Colorado	Douglas	34,786	62
Colorado	737	Colorado	Alamosa	18,364	43.6
Colorado	751	Colorado	Mesa	89,286	78
Colorado	928	Colorado	Weld	20,000	58.4
District of Columbia	2058	District of Columbia	District Of Columbia	3,759	41
District of Columbia	2312	District of Columbia	District Of Columbia	1,800,000	71.33
Delaware	1186	Delaware	Sussex	4,050	94.2
Delaware	1191	Delaware	Sussex	75,000	93.6
Florida	1144	Florida	Seminole, Orange	51,000	N/A
Florida	1606	Florida	Lee	76,800	84.67
Florida	1735	Florida	Seminole, Orange	51,000	60.67
Georgia	1074	Georgia	Paulding	8,000	N/A

Georgia	1724	Georgia	Forsyth	36,500	N/A
Georgia	2535	Georgia	Houston	120,000	N/A
Idaho	1023	Idaho	Latah	24,000	75.5
Idaho	1227	Idaho	Bannock	75,000	N/A
Idaho	1603	Idaho	Ada	117,635	N/A
Idaho	2413	Idaho	Washington	5,500	N/A
Illinois	1252	Illinois	Du Page	59,805	88.4
Illinois	2125	Illinois	Saint Clair	32,289	79
Illinois	462	Illinois	Winnebago	353,599	73.33
Illinois	616	Illinois	Christian	12,663	46.67
Illinois	617	Illinois	Mchenry	36,552	61.4
Illinois	622	Illinois	Effingham	12,384	52
Illinois	624	Illinois	Stephenson	23,650	91.67
Illinois	626	Illinois	Knox	39,153	65.75
Illinois	627	Illinois	Morgan	23,818	60.5
Illinois	628	Illinois	Kankakee	56,317	63.8
Illinois	635	Chicago	Cook	125,995	91.75
Illinois	635	Illinois	Cook	1,134,897	90.14
Illinois	636	Illinois	Cook	110,394	87.14
Illinois	641	Illinois	Cook	217,106	85.43
Illinois	643	Illinois	Lake	55,735	70.2
Illinois	644	Illinois	Lake	105,208	80.8
Illinois	651	Illinois	Carroll	5,615	72
Illinois	653	Illinois	Macoupin	4,480	60.67
Illinois	654	Illinois	Whiteside	18,678	57.33
Illinois	674	Chicago	Cook	23,324	78.5
Illinois	731	Illinois	Bureau	5,400	76.33
Illinois	857	Illinois	Lawrence	4,399	N/A
Indiana	1481	Indiana	Marion	14,000	N/A
Indiana	2335	Indiana	Dubois	16,000	N/A
Indiana	2357	Indiana	Hamilton	98,000	79.25
Indiana	772	Indiana	Monroe	67,500	84.6
Kansas	2464	Kansas	Johnson	112,076	82.67
Massachusetts	2471	Massachusetts	Suffolk	23,573	N/A
Massachusetts	2471	Massachusetts	Suffolk	24,142	N/A
Massachusetts	2471	Massachusetts	Suffolk	7,036	N/A
Maine	1988	Maine	Hancock	1,400	88.5
Maine	1994	Maine	Aroostook	2,400	83
Maine	1995	Maine	Kennebec	19,000	94.4
Maine	1999	Maine	Piscataquis	1,200	74.5
Maine	2077	Maine	Penobscot	15,000	new site
Maine	716	Maine	Cumberland	8,500	87.67
Michigan	1040	Michigan	Ottawa	3,511	53.5
Michigan	1049	Michigan	Allegan	3,777	64.25
Michigan	1050	Michigan	Saint Joseph	10,681	75
Michigan	1090	Michigan	Manistee	8,154	N/A
Michigan	1096	Michigan	Muskegon	32,000	N/A
Michigan	1104	Michigan	Mackinac	14,000	N/A

Michigan	1106	Michigan	Iosco	5,000	80
Michigan	1125	Michigan	Marquette	25,000	N/A
Michigan	1166	Michigan	Huron	4,000	82
Michigan	1215	Michigan	Kent	41,000	N/A
Michigan	1216	Michigan	Midland	40,000	90
Michigan	1217	Michigan	Kent	145,000	75
Michigan	1585	Michigan	Kent	7,000	40
Michigan	1729	Michigan	Wayne	6,000	N/A
Michigan	761	Michigan	Lenawee	8,680	75
Michigan	762	Michigan	Washtenaw	330,000	73.13
Michigan	799	Michigan	Washtenaw	150,000	78.64
Michigan	822	Michigan	Delta	12,600	86.6
Michigan	861	Michigan	Saginaw	40,000	84
Michigan	890	Michigan	Ottawa	11,955	89.25
Michigan	891	Michigan	Kalamazoo	6,703	83.8
Michigan	891	Michigan	Kalamazoo	45,976	74.8
Minnesota	2075	Minnesota	Mcleod	14,582	N/A
Minnesota	2226	Minnesota	Freeborn	17,930	N/A
Minnesota	2227	Minnesota	Dodge	13,919	N/A
Minnesota	2238	Minnesota	Mille Lacs	4,137	92.5
Minnesota	2240	Minnesota	Dakota	21,834	99.5
Minnesota	2245	Minnesota	Blue Earth	44,586	N/A
Minnesota	2247	Minnesota	Kanabec	3,631	100
Minnesota	2256	Minnesota	Pennington	9,265	N/A
Minnesota	2258	Minnesota	Kandiyohi	20,201	N/A
Missouri	119	Missouri	Boone	123,180	86.33
Missouri	132	Missouri	Saint Charles	58,777	79
Missouri	191	Missouri	Newton	15,906	88
Missouri	197	Missouri	Clay, Platte	13,940	33.33
Missouri	2068	Missouri	Laclede	15,000	new site
Missouri	253	Missouri	Audrain	11,500	80
Missouri	270	Missouri	Saint Louis, Saint Charles	174,537	93
Missouri	336	Missouri	Jefferson	12,293	N/A
Missouri	385	Missouri	Buchanan	27,000	66.67
Missouri	386	Missouri	Saint Charles	60,000	89.33
Missouri	429	Missouri	Franklin	15,000	91
Missouri	69	Missouri	Taney	6,155	N/A
Missouri	71	Missouri	Linn	3,979	86
Missouri	87	Missouri	Barry	3,300	87.5
Missouri	95	Missouri	Livingston	9,000	85
North Carolina	111	North Carolina	Wilson	49,384	84
North Carolina	1521	North Carolina	Mecklenburg	82,158	97.33
North Carolina	1523	North Carolina	Durham	142,000	83.67
North Carolina	2019	North Carolina	Cabarrus	6,898	88
North Carolina	237	North Carolina	Mcdowell	8,459	83.67
North Carolina	86	North Carolina	Wake	75,886	95.5
Nebraska	1493	Nebraska	Holt	3,700	86.67
Nebraska	987	Nebraska	Stanton, Madison	27,000	76
Nebraska	988	Nebraska	Lincoln	24,000	67
New Hampshire	2088	New Hampshire	Grafton	11,000	93
New Hampshire	2090	New Hampshire	Hillsborough	172,000	94.67
New Hampshire	2092	New Hampshire	Rockingham	3,500	88
New Jersey	1291	New Jersey	Passaic	54,000	94
New Jersey	2353	New Jersey	Morris	90,000	92.67
New Jersey	2354	New Jersey	Somerset	7,000	75
New Jersey	2423	New Jersey	Atlantic	250,000	64.4
New Mexico	2291	New Mexico	Sandoval	101,750	N/A

New Mexico	2391	New Mexico	Sandoval	101,750	N/A
New Mexico	2394	New Mexico	Dona Ana	8,127	N/A
New York	1008	New York	Orleans	6,191	84.67
New York	1010	New York	Monroe	155,096	48.5
New York	1021	New York	Nassau	20,616	64.33
New York	1041	New York	Suffolk	278,775	19
New York	1043	New York	Suffolk	3,349	N/A
New York	1078	New York	Wayne	8,931	80.67
New York	1098	New York	Sullivan	4,925	52.33
New York	1149	New York	Tioga	3,750	64.33
New York	1153	New York	Livingston	15,688	71.33
New York	1213	New York	Ontario	17,936	82.67
New York	1306	New York	Nassau	524,955	60.6
New York	1400	New York	Broome	24,672	78.6
New York	1402	New York	Clinton	20,893	71
New York	1403	New York	Rockland	12,676	64.33
New York	1485	New York	Westchester	78,683	70.8
New York	1487	New York	Westchester	44,876	68.25
New York	1800	New York	Dutchess	13,856	77
New York	1853	New York	Suffolk	7,499	74.33
New York	1854	New York	Suffolk	5,789	83
New York	1917	New York	Saint Lawrence	4,705	81.25
New York	2112	New York	Livingston	3,288	48.33
New York	2178	New York	Erie	6,908	65.75
New York	2180	New York	Broome	38,726	64.2
New York	2187	New York	Lewis	3,953	66.33
New York	2190	New York	Niagara	5,632	27
New York	2195	New York	Ulster	3,793	83
New York	2212	New York	Orange	5,672	75
New York	2213	New York	Oneida	6,076	81.67
New York	2219	New York	Oneida	3,990	79.67
New York	479	New York	Chenango	6,734	83.33
New York	525	New York	Onondaga	50,727	37.33
New York	567	New York	Fulton	23,379	77.4
New York	690	New York	Cortland	26,950	78.2
New York	691	New York	Herkimer	13,924	72
New York	718	New York	Schuyler	3,656	75.5
New York	719	New York	Nassau	24,041	46.25
New York	740	New York	Oneida	55,215	73.5
New York	836	New York	Nassau	611,349	45.67
New York	837	New York	Rockland	53,437	53
New York	838	New York	Rockland	207,430	78.75
New York	974	New York	Yates	5,339	39.33
New York	994	New York	Orleans	6,278	82.5
New York	999	New York	Chautauqua	12,616	54.2
Ohio	102	Ohio	Marion	36,000	89.75
Ohio	129	Ohio	Defiance	23,027	85.5
Ohio	134	Ohio	Montgomery	78,509	80.5

Ohio	1608	Ohio	Hocking	8,500	83.8
Ohio	170	Ohio	Butler	65,000	81.25
Ohio	204	Ohio	Portage	29,000	80
Ohio	228	Ohio	Lucas	195,577	85
Ohio	277	Ohio	Cuyahoga	524,154	85.5
Ohio	322	Ohio	Ottawa	7,000	80
Ohio	374	Ohio	Franklin	654,817	84.5
Ohio	382	Ohio	Clark	88,710	89.25
Ohio	388	Ohio	Jefferson	17,864	83.5
Ohio	422	Ohio	Trumbull	68,874	79.5
Ohio	46	Ohio	Ashtabula	31,430	82.75
Ohio	74	Ohio	Crawford	12,362	82
Ohio	82	Ohio	Carroll	3,500	64.5
Oklahoma	2571	Oklahoma	Oklahoma	107,331	N/A
Oklahoma	2573	Oklahoma	Garfield	49,583	N/A
Oklahoma	2575	Oklahoma	Oklahoma	57,288	N/A
Oklahoma	2581	Oklahoma	Cleveland	40,017	N/A
Oklahoma	2582	Oklahoma	Tulsa	147,101	N/A
Oklahoma	2584	Oklahoma	Cherokee	16,463	N/A
Pennsylvania	1358	Pennsylvania	Cumberland	25,000	86.4
Pennsylvania	1359	Pennsylvania	Erie	200,000	81
Pennsylvania	1367	Pennsylvania	Franklin	67,000	88.2
Pennsylvania	1370	Pennsylvania	Lehigh	200,000	N/A
Pennsylvania	1370	Pennsylvania	Lehigh	200,000	N/A
Pennsylvania	1375	Pennsylvania	York	85,000	95.2
Pennsylvania	1530	Pennsylvania	Centre	12,000	66.71
Pennsylvania	1775	Pennsylvania	Lackawanna	15,700	89
Pennsylvania	1809	Pennsylvania	Chester	13,500	87.4
Rhode Island	548	Rhode Island	Providence	120,000	76.8
Rhode Island	565	Rhode Island	Kent	6,000	82.8
South Carolina	906	South Carolina	Lexington	40,000	89.5
Texas	165	Houston	Harris, Fort Bend	28,742	82.33
Texas	176	Houston	Harris	9,375	60
Texas	1933	Texas	Denton	193,820	N/A
Texas	272	Houston	Harris	4,010	71
Texas	287	Houston	Harris	12,892	77
Texas	288	Houston	Harris	33,102	82.67
Texas	350	Houston	Harris	20,608	94
Texas	373	Houston	Harris	32,485	90.67
Texas	434	Houston	Harris, Fort Bend	20,920	67
Texas	446	Houston	Harris	20,758	80.5
Utah	1077	Utah	Wasatch	19,936	92.25
Utah	17	Utah	Utah	112,901	84
Utah	1	Utah	Washington	24,970	92
Utah	23	Utah	Summit	7,781	92
Utah	25	Utah	Davis	21,872	73.25
Utah	27	Utah	Washington	92,047	92
Utah	29	Utah	Utah	12,510	80.5

Utah	30	Utah	Salt Lake	254,971	80.5
Utah	34	Utah	Box Elder	12,451	94
Utah	3	Utah	Box Elder	21,443	93
Utah	6	Utah	Davis	64,533	88.5
Virginia	1830	Virginia	Albemarle, Charlottesville City	118,266	88
Virginia	1832	Virginia	Frederick	16,563	89.5
Virginia	2029	Virginia	Franklin	5,000	80
Virginia	2034	Virginia	Norfolk City	78,322	new site
Virginia	2034	Virginia	Norfolk City	78,322	75
Virginia	2079	Virginia	Halifax	4,600	74
Virginia	2485	Virginia	Prince Edward, Cumberland	12,390	new site
Virginia	342	Virginia	Henrico, Richmond City, Goochland	225,000	71.67
Washington	1398	Washington	Grant	8,475	48
Washington	1512	Washington	Whitman	35,812	33
Washington	1757	Washington	Thurston	119,790	85.25
Washington	2124	Washington	Whatcom	16,150	88.8
Washington	661	Washington	Snohomish	37,650	62
Washington	759	Washington	Spokane	225,000	77.67
Wisconsin	115	Wisconsin	Waupaca	4,455	89.5
Wisconsin	2530	Wisconsin	Dane	106,791	65.5
Wisconsin	2532	Wisconsin	Dane	83,127	79.25
Wisconsin	364	Wisconsin	Sheboygan	75,000	94.2
West Virginia	1865	West Virginia	Cabell	11,250	81.29
West Virginia	2551	West Virginia	Boone	4,555	72
West Virginia	2554	West Virginia	Wood	48,050	68.33
West Virginia	2558	West Virginia	Monongalia	48,328	57.92
Alabama	1664	Alabama	Jefferson	95,000	73.86
California	1219	California	Lake	9,000	N/A
California	1687	California	Sonoma	65,000	77
California	1693	California	Los Angeles	3,500,000	75.57
California	1720	California	Contra Costa	100,000	89.17
California	1789	California	Orange	48,000	89.29
California	1792	California	Orange	129,000	84.43
California	1872	California	Alameda	229,476	74.5
California	1896	California	Santa Barbara	69,290	89.67
California	1898	California	Monterey	262,000	82
California	1912	California	Sonoma	28,000	52.17
California	2404	California	San Bernardino	73,000	65.43
California	353	California	Santa Clara	1,500,000	91.33
California	383	California	Sacramento	1,480,000	89.93
California	393	California	San Mateo	199,000	80.8
California	834	California	Riverside	91,765	78.57
Colorado	1901	Colorado	Douglas	35,000	71
Florida	1702	Florida	Pinellas, Orange	94,218	93.82
Florida	1840	Florida	Miami-Dade	776,150	N/A
Florida	1868	Florida	Miami-Dade	829,725	N/A
Georgia	1692	Georgia	Fulton	84,486	84.14
Georgia	1714	Georgia	Muscogee, Chattahoochee	278,000	91.67

Hawaii	2302	Hawaii	Honolulu	44,000	65.5
Hawaii	2610	Hawaii	Honolulu	90,000	70.75
Kentucky	1899	Kentucky	Jefferson	423,913	88.67
Massachusetts	2032	Massachusetts	Worcester	250,000	93.4
Maine	2611	Maine	Androscoggin	60,000	87.6
Michigan	1909	Michigan	Grand Traverse	30,623	79.57
Minnesota	1883	Minnesota	Blue Earth, Nicollet	70,000	91.67
North Carolina	1894	North Carolina	Lenoir	25,000	83.33
Nebraska	2620	Nebraska	Lancaster	240,000	79.29
New Hampshire	1880	New Hampshire	Strafford	30,000	94
New Jersey	2209	New Jersey	Monmouth	50,000	94.2
New Jersey	788	New Jersey	Bergen, Hudson, Essex, Union, Passaic	1,500,000	92.57
Ohio	1810	Ohio	Summit, Portage	365,000	88.71
Texas	1673	Texas	Dallas	200,000	94.17
Texas	1765	Texas	Wichita	90,000	76.17
Texas	1948	Texas	Montgomery	70,000	92.57
Texas	2326	Texas	Dallas	630,000	85.71
Virginia	1908	Virginia	Carroll	3,000	95.14
Vermont	2108	Vermont	Chittenden	16,000	85
Wisconsin	2621	Wisconsin	Marathon	44,000	71.29

Terms to Know

Virus levels: SARS-CoV-2 viral RNA concentrations in wastewater. RNA is the virus's genetic material.

Normalization: A statistical method to account for differences in variables such as wastewater flow rate and number of people served by a sewer system. In other words, normalization reduces excess variation (or "noise") and helps account for things like changing population sizes or weather events that can impact wastewater. Normalized data can be compared over time and between different sites. Metrics presented on this page are based on SARS-CoV-2 viral RNA concentrations in wastewater that have been normalized. See the NWSS Data Analytics page for more information.

Sewershed: The geographic area contributing wastewater to a sampling location. Sewersheds may cross county or state boundaries. Sewersheds are referred to as "sites" on the map.

About the Data

[†]Data will update weekly on Friday as soon as they are reviewed and verified, oftentimes before 8 pm ET. Updates will occur the following day when reporting coincides with a federal holiday. Note: Weekly updates might be delayed due to delays in reporting.

Percent of sites in each percent change category over time

- At any point in time, this chart shows what percent of sites reported decreased levels of virus in the previous 15 days, what percent reported increased levels, and what percent stayed the same.
- Viewed over time, the chart shows how this distribution changed.
- For each date, the number of sites in each percent change category is counted and divided by the total number of sampling sites with current data. This information is provided on a stacked area chart to show the change in the percent of sites in each percent change category since January 1, 2021.
- To simplify the chart, the "-9% to 0%" and "1% to 9%" categories were combined into "-9% to 9%," and the "100% to 999%" and "1000% or more" categories were combined into "100% or more." Because the number of sampling sites has changed since January 1, 2021, the total number of sites with current data is shown as a black line on the chart.
- Not all sites have data since January 1, 2021, and not all sites have data for all dates shown on the chart.
- The percent of sites in each percent change category for each date may not add up to 100% due to rounding.

Current virus levels in wastewater by site

- This metric shows whether SARS-CoV-2 levels at a site are currently higher or lower than past levels at the same site. It is calculated by first ordering the SARS-CoV-2 levels in wastewater for all samples collected since December 1, 2021 from the lowest to highest level. The ordered levels are then grouped into five categories (0-19%, 20-39%, 40-59%, 60-79%, and 80-100%) based on how low or high their levels are compared to previous levels. The levels in the 0-19% group represent the lowest levels seen at that sampling site and those in the 80-100% group represent the highest.
- Using December 1, 2021 as a starting date for all sites makes data more comparable between sites. Sites that began reporting wastewater data after December 1, 2021 are not comparable to sites that have been reporting data since December 1, 2021 or earlier because the data history for these new sites is not long enough to reflect the same surges as the other sites.
- The “New site” category means a site just started collecting wastewater samples and has reported fewer than 10 samples, which is not enough samples to meaningfully compare levels at the site over time.

Percent change in the last 15 days

- This metric shows how much normalized SARS-CoV-2 viral levels in wastewater at each site increased or decreased during the current 15-day time period. This metric does not show overall levels of SARS-CoV-2 in wastewater. Percent change compares past data to current data to show changing trends. A large percent increase does not necessarily mean SARS-CoV-2 viral levels in wastewater are high. For instance, a change from 1 unit to 2 units would be a percent change of 100%. A change from 500,000 units to 1 million units is also a percent change of 100%.
- Percent change is calculated as the modeled change over 15 days, based on linear regression of log-transformed SARS-CoV-2 levels. A site must report at least 2 samples over the 15-day period to calculate percent change. Sites with “No recent data” (colored gray on the map) reported fewer than 2 samples for the current 15-day period.

Percent of wastewater samples with detectable virus in the last 15 days

- This metric shows the percent of wastewater samples at each site that were positive for SARS-CoV-2 RNA over the last 15 days. It does not show overall levels of SARS-CoV-2 in wastewater.
- This metric is calculated by dividing the number of samples in which SARS-CoV-2 was detected at a site by the total number of samples collected for the site during the 15-day period and multiplying by 100.
- Sites with at least one sample and no SARS-CoV-2 viral detections over the past 15 days are listed as “Non-detects” and are shown on the map as hollow circles with a black outline.
- Sites with no samples for the current 15-day period are listed as “No recent data” and colored gray on the map.

SARS-CoV-2 concentrations in wastewater over time

- When a site is selected, a smoothed, spline fit SARS-CoV-2 concentration line is shown for the last 4 months, as data are available. The smoothed SARS-CoV-2 concentration line shows how SARS-CoV-2 concentrations in wastewater at a sampling site have changed over the last 4 months.
- At least 4 samples are required to produce the smoothed SARS-CoV-2 concentration line. If a major change in laboratory methods is reported, only data since the new laboratory method was reported are shown. Sites labeled as ‘New sites’ in the current virus levels in wastewater metric should be viewed with caution since they have only a few samples to generate their trends lines.

Category change in the last 7 days

- This metric shows the change in the number of sites (represented as a percent) that are in a specific metric category (for example, the 15-day percent change category of 1000% or more) compared to the previous 7 days. In other words, it shows how many sites have been added or removed from the metric category in the past week. It is calculated by subtracting the current number of sites in each metric category from the number of sites in the same category 7 days earlier and dividing by the number of sites in the same category 7 days earlier.
- **If a metric category had no sites in it 7 days earlier, the category change in the last 7 days is listed as "N/A**" since you cannot divide by 0.

County-level data

- Data are presented by sewershed (the geographic area contributing wastewater to a sampling location). Sampling locations may be at wastewater treatment plants or upstream in the sewage network. Sewersheds may cross county or state boundaries. This means multiple sewersheds may serve a single county, and a single sewershed may serve multiple counties. Sewersheds are referred to as “sites” on the map.

Sewershed locations

- Data are plotted in the ZIP code of the sampling location, so points on the map do not correspond exactly to sampling locations.
- All counties represented by a sampling location are highlighted when the sampling location point is selected.
- The District of Columbia (DC) and New York City (NYC) are shown separately on the map to denote sampling locations within DC and NYC. In the "State or Territory" dropdown menu, select "District of Columbia" or “New York City” to zoom to points reported within that jurisdiction. Please note some DC sampling locations may receive wastewater from parts of counties in Virginia or Maryland and some NYC sampling locations may receive wastewater from parts of counties in surrounding states.

Data subject to change

- Wastewater disease surveillance data presented are the best available data and are subject to change. These data may be incomplete for the most recent 15-day period due to processing and reporting delays. All data are provisional.

May 2022 Coverage Limitations

- Beginning April 15, 2022, approximately 150 wastewater sites in 29 states began transitioning to a new wastewater testing provider. During this transition, these sites will not have recent data displayed and will be colored gray on the map. It will take several weeks for enough data to be collected to calculate the metrics displayed on this page. Results for these sites are expected to be available again between mid-May and June 2022.

Data not shown

- Data from sewersheds that serve fewer than 3,000 people.
- Data from sewersheds where population estimates are missing.
- Data from facility or institution-specific sampling locations.
- Wastewater treatment plant names and the names of upstream sampling sites are made anonymous using a consistent, arbitrary number.
- Approximately 20% of U.S. households are on septic systems; the exact percent varies by location. These systems do not connect to wastewater treatment plants where sampling often occurs. Therefore, households on septic systems are not represented in the data.
- Data from sewersheds currently being monitored but not submitted by health departments to CDC. Certain communities collect wastewater samples but do not submit their data to CDC.
- Data from sewersheds may not be presented if there are data quality issues.

Data source

- Data displayed are derived from two sources:
- Data are submitted to CDC by state, tribal, local, and territorial (STLT) health departments participating in the National Wastewater Surveillance System. Participation is voluntary, so not all jurisdictions are reporting to CDC.
- Data are reported through a CDC-managed contract for commercial testing, which is intended to supplement the geographic coverage of the STLT wastewater surveillance programs.

Laboratory methods

- SARS-CoV-2 concentrations in wastewater are measured using reverse transcription quantitative polymerase chain reaction (RT-qPCR) or reverse transcription digital polymerase chain reaction (RT-dPCR). Laboratory processing and quantification methods may vary between sampling sites or, less commonly, within a sampling site over time. Since SARS-CoV-2 concentration estimates may differ across these lab methods, concentration values should not be compared across sampling locations. Instead, percent change in SARS-CoV-2 concentrations and current levels compared to past levels at the same site are provided. These metrics are more comparable across lab methods. When testing a sample, SARS-CoV-2 is considered detected when any PCR replicates for the sample were positive. Positive is defined for RT-qPCR as a Ct value less than 40 and for RT-ddPCR as 3 or more positive droplets/partitions. Learn more on the Wastewater Surveillance Testing Methods page.

Data download

- These data can be downloaded from data.cdc.gov: NWSS Public SARS-CoV-2 Wastewater Metric Data and NWSS Public SARS-CoV-2 Concentration in Wastewater Data
- The data dictionary for these data (Public Analytics Data Dictionary) is also available.
- To request detailed wastewater data, including a full-time history of raw concentrations, email nwss@cdc.gov with the subject line 'NWSS public data request.' You will be required to sign a data use agreement.

How does wastewater surveillance work?

Wastewater data can show changes in disease trends 4 to 6 days before those changes in trends are seen in clinical cases, and a single wastewater sample captures the infection status of thousands to millions of individuals. Learn more: National Wastewater Surveillance System (NWSS).

If it looks like virus levels in wastewater are rising in my community, what should I do?

Check your county's COVID-19 Community Level and follow the recommended prevention steps.
Public health officials watch for sustained increasing levels of the virus in wastewater and use these data to inform public health decisions. State and local health officials track a variety of data and put this information together to understand the local COVID-19 situation and decide how to best respond.

How do I build NWSS in my community?

Wastewater-based disease surveillance is an exciting new tool to help communities monitor their health. Find information on what to consider when implementing a wastewater-based disease surveillance system.

Is there wastewater sampling in my community?

New sampling sites are being added over time as health departments begin sampling and reporting wastewater surveillance data. Some communities not represented on this dashboard may be conducting wastewater surveillance. If you would like to know if wastewater surveillance is happening in your community, contact your health department or local government. At this time, CDC does not release the names of the wastewater treatment plants or zip codes where sampling sites are located. However, information on the counties served by the wastewater sampling sites is provided.

COVID Data Tracker Weekly Review

Sign up to receive the COVID Data Tracker Weekly Review.

Email Address:

Email Address

Submit

What's this?

Cite COVID Data Tracker

Centers for Disease Control and Prevention. COVID Data Tracker. Atlanta, GA: U.S. Department of Health and Human Services, CDC; 2024, January 20. https://covid.cdc.gov/covid-data-tracker

COVID-19 Home >

All COVID-19 topics including prevention, travel, work, and school