



# CDC's Division of Global Migration and Quarantine

CDC Role in the Safe Movement of  
Biologics and Vectors: At the Port of Entry

Sara Taetzsch, DVM, MPH, DACVPM

Veterinary Medical Officer

Zoonoses Team

Quarantine and Border Health Services Branch

[cdcanimalimports@cdc.gov](mailto:cdcanimalimports@cdc.gov)



## Agenda

- What happens at the port of entry?
- What imported items are regulated by CDC?
- What are requirements for importing CDC-regulated items?
- Common issues occurring at ports of entry.
- Tips for importing biologics and vectors safely.



PHOTO CREDIT: CDC QUARANTINE STATIONS

# **What Happens at the Port of Entry?**

# U.S. POE and CDC Quarantine Stations

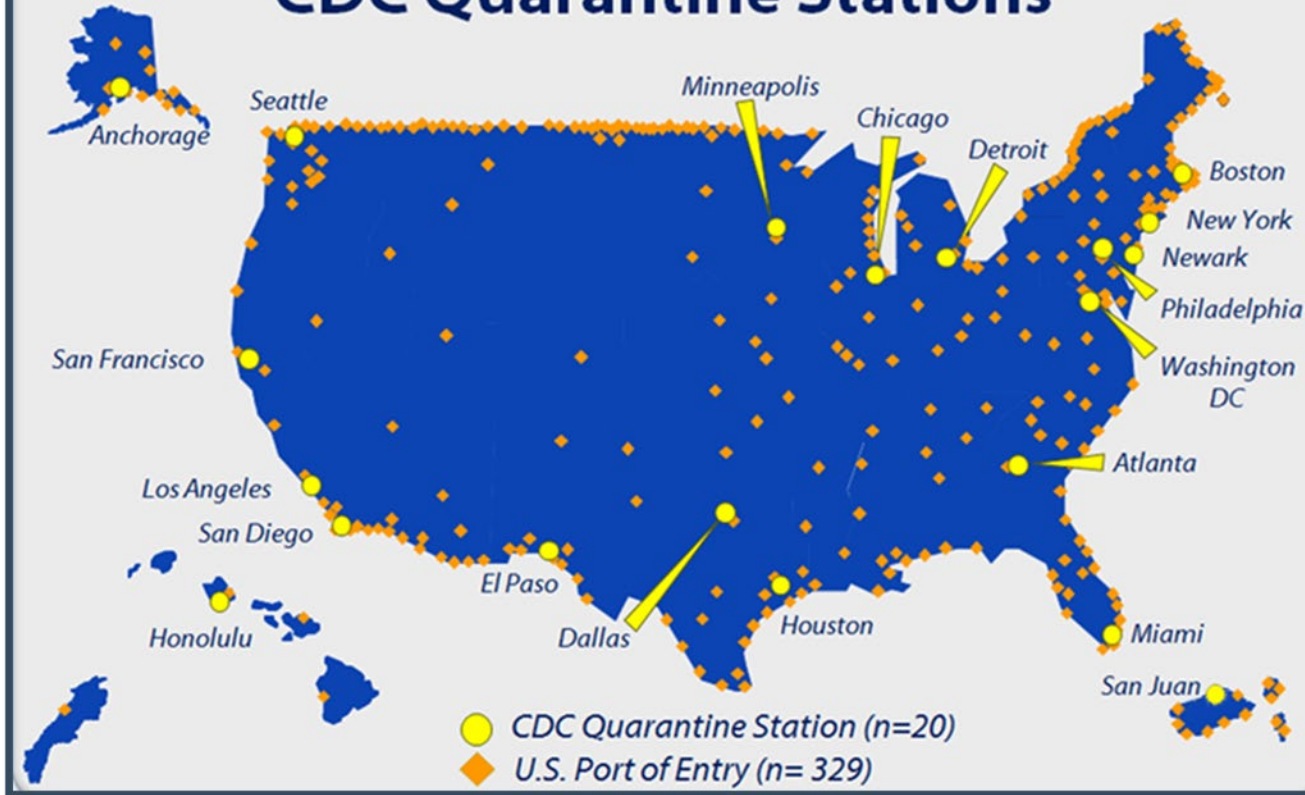

# CDC QBHSB Mission



The mission of the Quarantine and Border Health Services Branch (QBHSB) is to **protect the public's health at US borders and beyond.**

## **QBHSB accomplishes this mission by:**

- **Preparing** for response to communicable diseases
- **Enhancing** federal, state/territorial, international, and industry partnerships
- **Enforcing** public health regulations
- **Responding** to travel-related communicable diseases
- **Supporting** public health at international borders

# At the Port of Entry

CBP Officers and CDC Quarantine  
Public Health Officers

- Inspect shipments
- Review paperwork
- Verify appropriate packaging

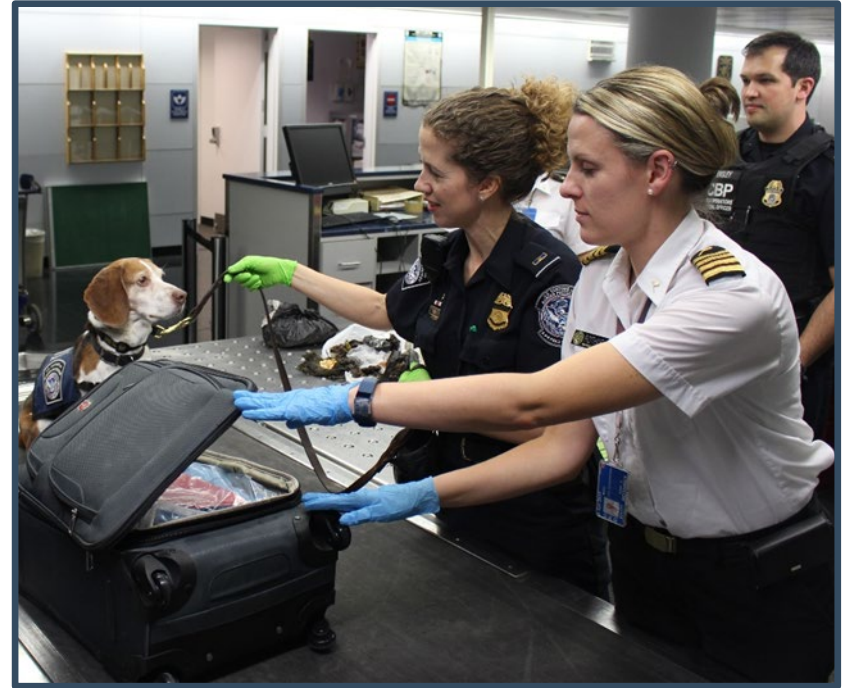

# At the Port of Entry: Federal Partners



United States  
Department of  
Agriculture Animal  
and Plant Health  
Inspection Service

**Livestock  
and equine  
health**

**Animal  
welfare**

**Zoonotic  
diseases of  
public  
health  
concern**

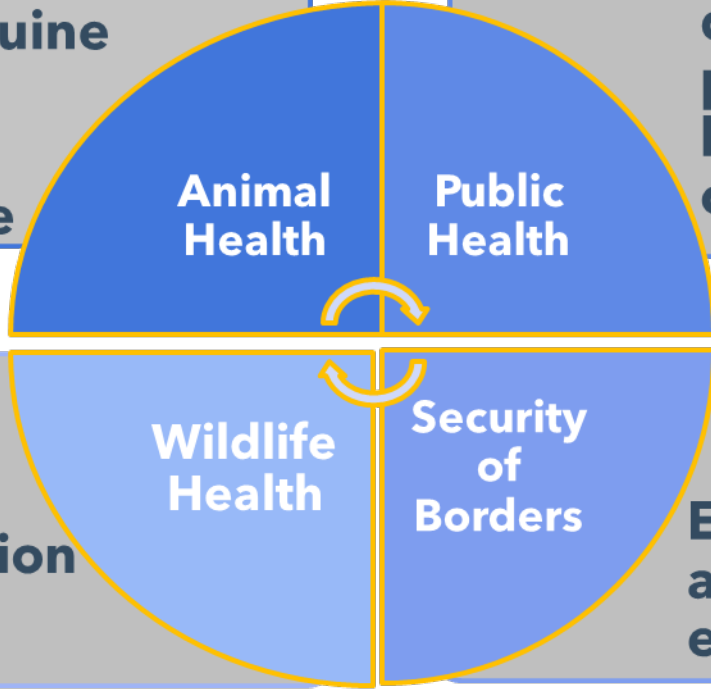

**CITES \*  
Conservation  
Exotics**

**Enforcement  
at ports of  
entry**



# **What Imported Items are Regulated by CDC?**



# Biological Materials: 42 CFR §71.54

Human and animal body fluids and tissues

- Blood
- Fluids
- Organs
- Bones
- Skin
- Muscle
- Connective tissue
- Human remains



Photo credits iStockPhoto

# Vectors: 42 CFR §71.54

Known to transfer or are capable of transferring infectious agent to humans

- Arthropods
- Animal products
- Molecular vectors
- Animals



# Live Animals: 42 CFR Part 71

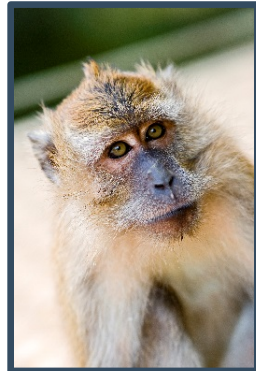
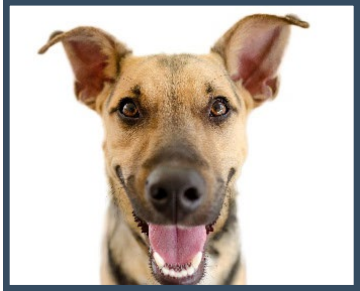

# **What are Requirements for Importing CDC- Regulated Items?**

# Infectious Biologics and Vectors

- Appropriate packaging and shipping (49 CFR 100-185)  
**<https://www.transportation.gov/>**
- CDC Permit to Import Infectious Biological Agents, Infectious Substances, and Vectors  
**<https://eipp.cdc.gov/>**



This Photo by Unknown Author is licensed under [CC BY-SA](https://creativecommons.org/licenses/by-sa/4.0/)



# ***Non-infectious* Biologics and Vectors**

## Importer Certification Statement

1. Official letterhead
2. A detailed description of materials
3. Statement affirming material is not infectious **AND:**
  - Why the material is not believed to be infectious**OR**
  - How the material was rendered noninfectious



This Photo by Unknown Author is licensed under [CC BY-SA-NC](https://creativecommons.org/licenses/by-sa/4.0/)

# Human Remains: 42 CFR §71.55

Imported for “final resting”

- Cremated remains
- Embalmed remains
  - Certificate of embalming
  - Leakproof container
- Remains not embalmed or cremated
  - Death certificate ± CDC permit
  - Leakproof container



[www.cdc.gov/importation/human-remains.html](http://www.cdc.gov/importation/human-remains.html)

# Human Remains: Cause of Death

- Cholera
- Diphtheria
- Infectious tuberculosis
- Plague
- Smallpox
- Yellow fever
- Viral hemorrhagic fevers
- Severe acute respiratory syndromes  
(SARS, COVID-19)
- Flu that causes a pandemic
- Measles



- Cremated OR
  - Embalmed + Leakproof Container OR
  - CDC Import Permit + Leakproof Container
- Phone: 770-488-7100  
Email: [dgmqpolicyoffice@cdc.gov](mailto:dgmqpolicyoffice@cdc.gov)



# CDC Regulated Animals: Dogs and Cats

## 42 CFR §71.51

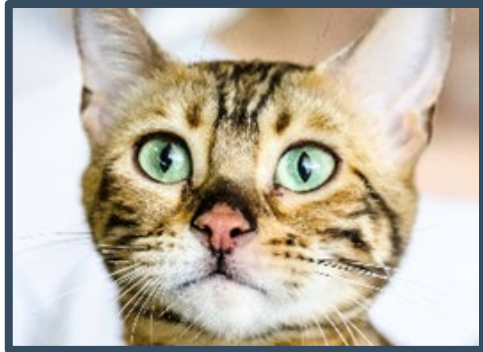
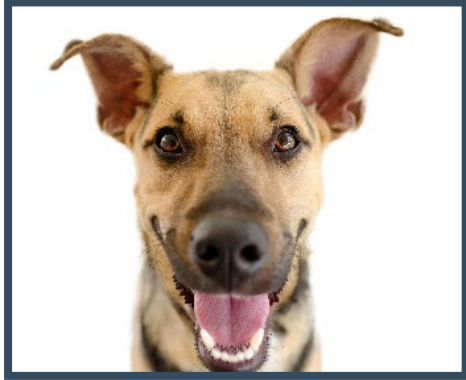

- Focus on canine rabies virus variant (dog rabies)
- Dogs and cats must appear healthy on arrival
- As of July 14, 2021, temporary suspension of dogs entering U.S. from high-risk countries for dog rabies
  - Exceptions:
    - Dog has a CDC permit (issued on limited basis) OR
    - Dog has valid U.S.-issued rabies vaccination certificate AND is
      - at least 6 months old AND
      - microchipped

# CDC Regulated Animals: Viverridae

## 42 CFR §71.32 (b)



Photo credit: iStockPhoto

- Embargo imposed after civets implicated in 2003 severe acute respiratory syndrome (SARS) outbreak
- Live Viverridae may only be imported for science, education, or exhibition with CDC permission
- Products require importer certification statement/taxidermy certificate (treated) or import permit (untreated)

**Request permit: [cdcanimalimports@cdc.gov](mailto:cdcanimalimports@cdc.gov)**

# CDC Regulated Animals: Turtles, Tortoises, and Terrapins

## 42 CFR §71.52



- Small turtles caused *Salmonella* outbreaks in children
- CDC regulates:
  - Turtles, tortoises, and terrapins with shells smaller than four inches long
  - Viable turtle eggs
  - These cannot be imported for commercial purposes
  - Six or fewer small turtles, tortoises, or terrapins can be imported as personal pets
  - More than six only for science, education, or exhibition with CDC permission

**Request permit: [cdcanimalimports@cdc.gov](mailto:cdcanimalimports@cdc.gov)**

# CDC Regulated Animals: African Rodents

## 42 CFR §71.56



Photo credit: CDC quarantine station

- African rodents may transmit monkeypox
- CDC regulates:
  - Imported rodents obtained in Africa and species native to Africa
  - Live African rodents - may only import for science, education, or exhibition with CDC permission
  - Products require importer certification statement/taxidermy certificate (treated) or import permit (untreated)

**Request permit: [cdcanimalimports@cdc.gov](mailto:cdcanimalimports@cdc.gov) and <https://eipp.cdc.gov/>**



# CDC Regulated Animals: Nonhuman Primates

## 42 CFR §71.53



Photo credit: iStockPhoto

- Nonhuman primates (NHP) may be infected with various zoonotic diseases
- Live NHP may ONLY be imported for science, education, or exhibition
- Importers must be registered\* and regularly inspected by CDC
- Biological materials require CDC permit\*\*
- Hunting trophies require taxidermy certificate

**\* Email [NHPImporters@cdc.gov](mailto:NHPImporters@cdc.gov)**

**\*\* Apply at <https://eipp.cdc.gov/>**

# CDC Regulated Animals: Bats

## 42 CFR §71.54



- Bats are reservoirs and vectors for many serious zoonotic diseases
- Live bats and biological materials – CDC permit required for import
- Dead bats must have taxidermy certificate stating how treated to render non-infectious

**Apply for permit at <https://eipp.cdc.gov/>**

# **Common Issues Occurring at Ports of Entry:**

**Missing/Incomplete Paperwork  
Improper Packaging/Labeling  
Failure to Declare or Declare Accurately**

# Missing paperwork: Small tortoises



- 100 small tortoises
- No CDC Permit
- Returned to country of origin



Photo credit: Miami CDC quarantine station



# Incomplete paperwork: human blood samples

## Importer Certification Statement of Non-infectiousness

- ✓ Official letterhead
- ✓ A detailed description of materials
- ✓ Statement affirming:
  - ✓ Material not infectious
  - X Why the material is not believed to be infectious
- OR
- X How the material was rendered noninfectious

This package contains Whole blood for [REDACTED] test.

We hereby declare that the specimen have been collected from [REDACTED]  
[REDACTED]

**These diagnostic specimens are non-infectious and not restricted.**  
**Do not x-ray.**

---

The package must be delivered immediately to [REDACTED]. The package does not have any commercial value.

Total Declared Commercial value of the shipment: \$1

Sincerely,

# Missing paperwork and improper packaging: human blood samples

- X No CDC permit to Import Infectious Biological Agents, Infectious Substances, and Vectors
- X No importer certification of non-infectiousness
- X Not packaged according to US DOT hazardous materials regulations



# Human Remains for Burial, Cremation, or Entombment: Common Issues

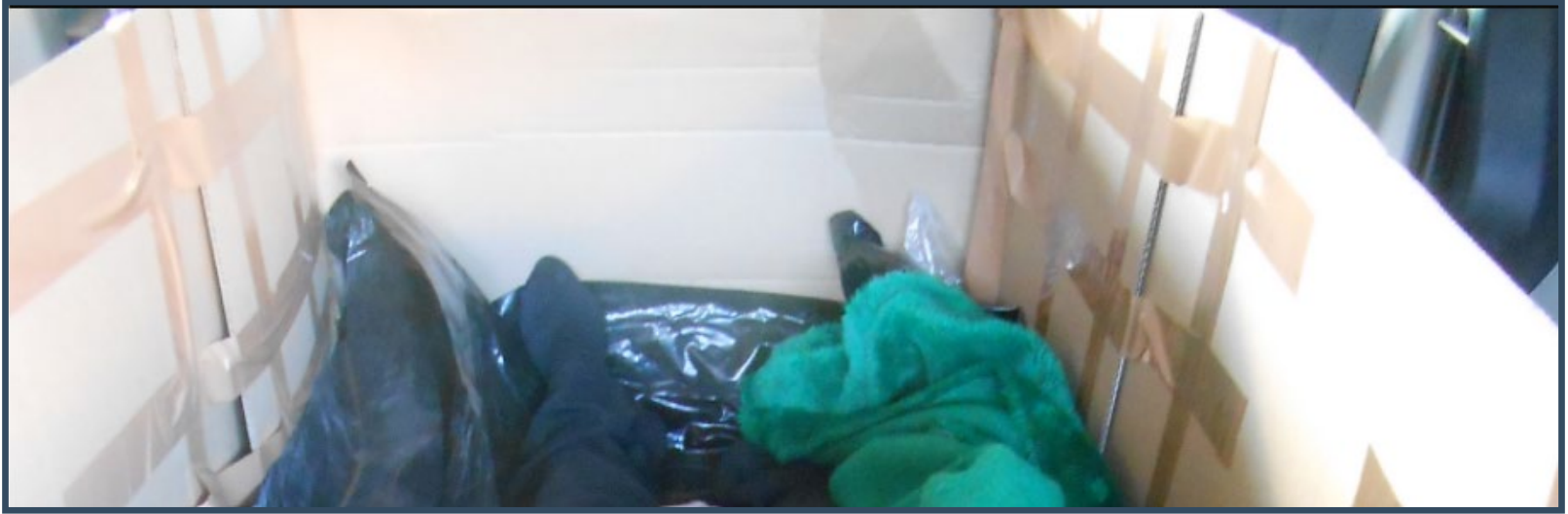

- X Not packaged in leakproof container
- X Documents not in English/no certified English translation
- X Death certificate incomplete
- X Death certificate lists COVID-19 and no embalming certificate/no CDC permit

# Failure to Declare and Missing Paperwork: Diagnostic Biological Samples

Biological samples concealed in box of T-shirts

- X Not declared on the manifest
- X No importer certification of non-infectiousness
- X No CDC permit to Import Infectious Biological Agents, Infectious Substances, and Vectors

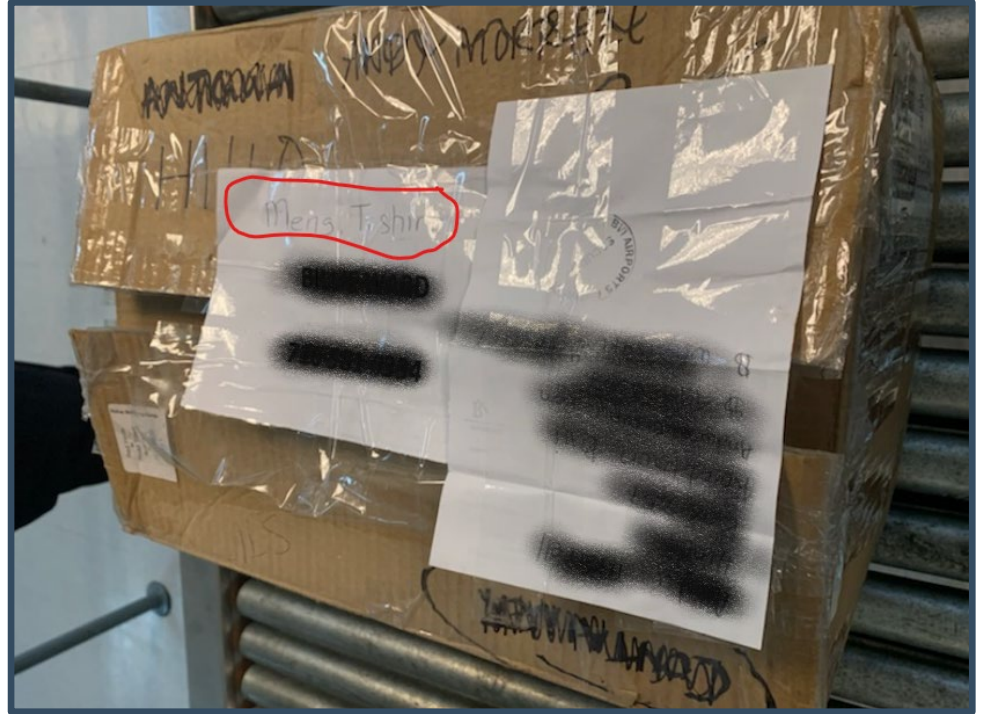

# **Tips for Importing Biologics and Vectors Safely**

# Tips for Importing Biologics and Vectors Safely

- Start preparation as early as possible
- Check other federal and state importation regulations
- Consult with others at your institution
- Be transparent with customs officials

# Tips for Importing Biologics and Vectors Safely

## CDC Resources:

Bringing an Animal Into the United States:

<https://www.cdc.gov/importation/bringing-an-animal-into-the-united-states/index.html>

Bringing Animal Products into the United States:

<https://www.cdc.gov/importation/animal-products.html>

Importation of Human Remains into the United States for Burial, Entombment, or Cremation:

<https://www.cdc.gov/importation/human-remains.html>

Import Permit Program:

<https://www.cdc.gov/cpr/ipp/index.htm>

## External Resources:

United States Department of Agriculture: <https://www.usda.gov/>

United States Fish and Wildlife Service: <https://fws.gov/>

United States Department of Transportation: <https://www.faa.gov/hazmat/>

# Acknowledgements

CDC Quarantine Station Staff  
CDC Division of Select Agents and Toxins Import Permit Program  
CDC Quarantine and Border Health Services Branch, Zoonoses Team  
State Public Health Officials  
State Animal Health Officials  
U.S. Department of Agriculture  
U.S. Customs and Border Protection  
U.S. Fish and Wildlife Service  
U.S. Department of Transportation



## Contact:

DSAT IPP email [importpermit@cdc.gov](mailto:importpermit@cdc.gov)

DSAT IPP phone 404-718-2077

DGMQ Animal Imports email: [cdcanimalimports@cdc.gov](mailto:cdcanimalimports@cdc.gov)

DGMQ Nonhuman Primates Imports email: [NHPimporters@cdc.gov](mailto:NHPimporters@cdc.gov)

For more information, contact CDC  
1-800-CDC-INFO (232-4636)  
TTY: 1-888-232-6348 [www.cdc.gov](http://www.cdc.gov)

The findings and conclusions in this report are those of the authors and do not necessarily represent the official position of the Centers for Disease Control and Prevention.

