Figure S7
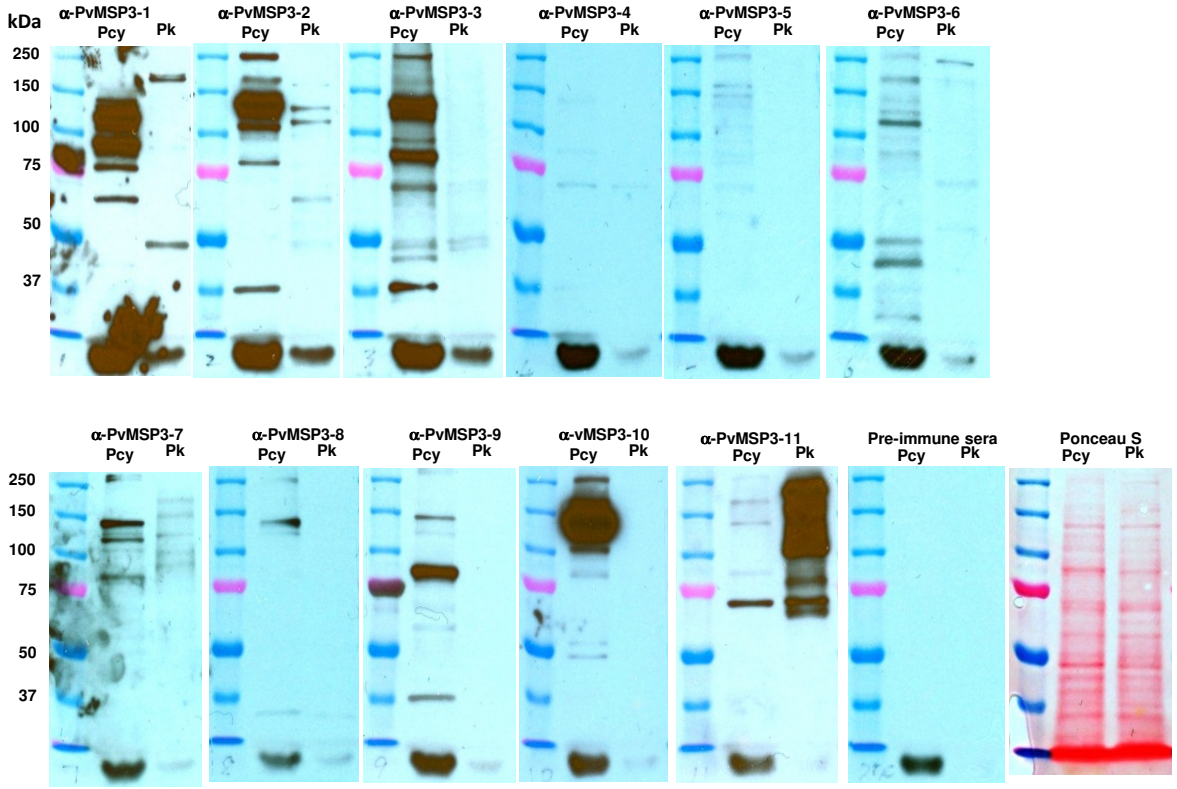
Detection of PvMSP3 homologs PcyMSP3 and PkMSP3 with rabbit antiserum against specific rPvMSP3s. Same volume (10ul) of *P. cynomolgi* and *P. knowlesi* parasite extracts representing schizont stage from the Berok and H strain respectively were separated by 7.5% SDS-PAGE, transferred to nitrocellulose membranes and probed with primary antisera at 1:5,000 dilution. All membranes were exposed for the same length of time for chemiluminesence detection.