COVID Data Tracker

Maps, charts, and data provided by CDC, updates Mondays and Fridays by 8 p.m. ET

COVID-19 Home

Effective September 29, 2023, weekly updates to maps, charts, and data provided by CDC for COVID Data Tracker will occur on Fridays by 12 p.m. ET. This change aligns with the timing of CDC's weekly updates for respiratory viruses (https://www.cdc.gov/respiratory-viruses/index.html).

Note: As of September 15, 2023, testing data is temporarily unavailable from about 400 wastewater testing sites nationwide. A new contract is being implemented, and testing and reporting for affected sites is expected to resume shortly.

United States at a Glance

Collapse

Trend in % Test Positivity

-0.8% in most recent week

Trend in % Emergency Department Visits

-17.7% in most recent week

Trend in Hospital Admissions

-8.2% in most recent week

Trend in % COVID-19 Deaths

-3.8% in most recent week

Total Hospitalizations
6,405,961

Total Deaths
1,147,253

CLICK TO VIEW OTHER PAGES:
Wastewater Surveillance

Wastewater Surveillance

COVID-19: Wastewater Surveillance

Communities can track the presence of SARS-CoV-2, the virus that causes COVID-19, in wastewater samples. These data can provide an early warning of COVID-19's spread in communities. For more information, visit the Wastewater Surveillance System page.

Monitoring Wastewater Surveillance Data

Wastewater surveillance for COVID-19 is a rapidly developing field. State, tribal, local, and territorial health departments participating in the National Wastewater Surveillance System (NWSS) submit testing data to CDC. CDC then standardizes and interprets these data and presents them in the COVID Data Tracker. How often sites collect wastewater samples and how frequently data are reported to CDC varies by health department.

Wastewater data are meant to be used with other COVID-19 surveillance data to better understand COVID-19's spread in a community. Learn more about wastewater data by exploring each of the charts and maps. To see a map of which SARS-CoV-2 variant is the most dominant at each wastewater sampling site, see CDC COVID Data Tracker: Summary of Variant Surveillance.

View information about the data and download the data.

On This Page

Monitoring Wastewater Surveillance Data

Wastewater Metric Chart

Wastewater Metric Map

Data Downloads

Terms to Know

About the Data

NATIONAL™ WASTEWATER SURVEILLANCE SYSTEM

Maps, charts, and data provided by CDC, updates Friday by 8pm ET†. This represents all wastewater data submitted directly to CDC's NWSS DCIPHER platform, with the exceptions described in the About the Data section below. Each dot on the map represents a site. A site can represent all or part of a "sewershed," which is the area contributing wastewater to a sampling location. Not all communities report wastewater data to CDC. Participation is voluntary, and wastewater samples are collected from sewer systems so communities that rely primarily on septic systems are not represented. In addition, some sites that submit data to NWSS are not represented on the map due to various factors, such as small population size or having facility-specific sampling.

View Footnotes and Download Data

Wastewater Metric Chart

This chart shows how much virus levels have changed (increased and decreased) over time at wastewater sites across the United States. It shows the percent of sites in each category of the percent change metric for each date among all sites with available data.

The percent change metric shows whether virus levels have increased or decreased at sites over the last 15 days.

- Blue categories (Large decrease (-100%); Decrease (-99% to -10%)): Virus levels decreased at these sites in the last 15 days.
- Yellow category (Stable (-9% to 9%)): Virus levels stayed about the same at these sites in the last 15 days.
- Orange and red categories (Increase (10% to 99%); Large increase (100% or more)): Virus levels increased at these sites in the last 15 days.

The chart shows the overall percent of sites that were in each category over time since January 1, 2021. If more area on the chart is shaded light or dark blue, it means virus levels were decreasing at more sites at that point in time. If more area on the chart is shaded red or orange, it means virus levels were increasing at more sites at that point in time. Since the percent change in the last 15 days metric may be affected by how many wastewater plants were collecting wastewater samples, the black line shows the number of sampling sites with available data for each date.

Note: This chart **does not** show overall levels of SARS-CoV-2 in wastewater.

Percent of sites in each percent change category over time, United States*

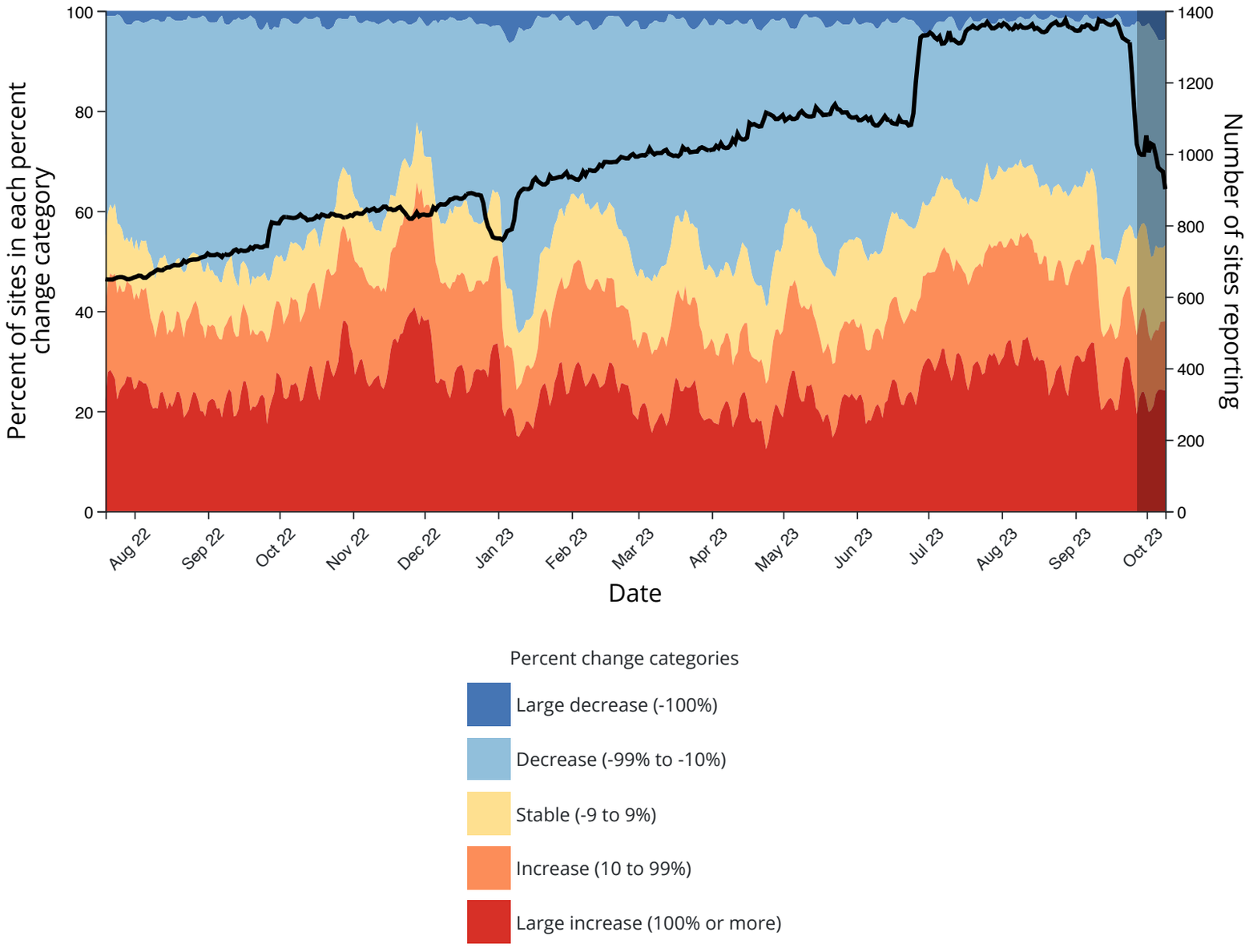

Number of sites reporting

*The darker bar on the right side of the figure highlights the most recent 2 weeks, which may be subject to reporting delays. The actual number of sites reporting during those 2 weeks will likely increase as historical data are added.

Download

Wastewater Metric Map

State or territory:

Select state or territory

County:

Select state/territory to enable

Reset Selections

Time Period: Sep 25, 2023 – Oct 09, 2023

Major Cities On | Major Cities Off

Metric:

- (•) Current virus levels in wastewater by site
- ( ) Percent change in the last 15 days
- ( ) Percent of wastewater samples with detectable virus

Show:

- [x] Sites with no recent data
- [x] Sites that started sampling after 12/1/21

Current virus levels in wastewater by site

This metric shows whether SARS-CoV-2 levels at a site are currently higher or lower than past historical levels at the same site. 0% means levels are the lowest they have been at the site; 100% means levels are the highest they have been at the site. Public health officials watch for increasing levels of the virus in wastewater over time and use these data to help make public health decisions.

Note: Sites began collecting data at different times. Sites that began reporting wastewater data after December 1, 2021 are not comparable to sites that started reporting data on or before December 1, 2021. The data history for these new sites is not long enough to reflect the same surges as the other sites.

Current SARS-CoV-2 virus levels by site, United States

Current virus levels category	Num. sites	% sites	Category change in last 7 days
New Site	120	10	3%
0% to 19%	50	4	16%
20% to 39%	245	21	2%
40% to 59%	360	31	– 8%
60% to 79%	292	25	– 6%
80% to 100%	107	9	– 4%

Total sites with current data: 1174

Total number of wastewater sampling sites: 1711

How is the current SARS-CoV-2 level compared to past levels calculated?

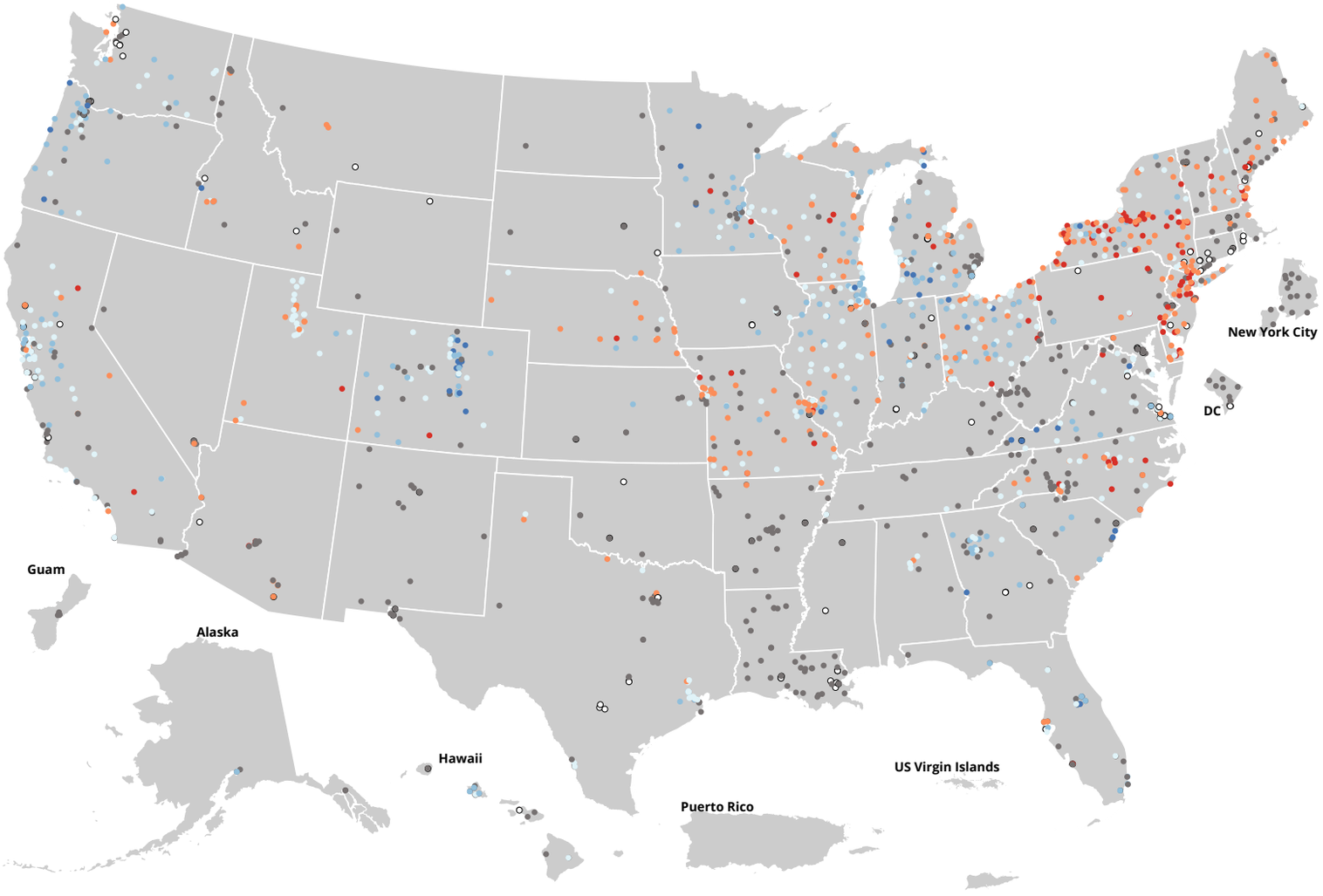

Select legend categories to filter points on the map.

New site | 0% to 19% | 20% to 39% | 40% to 59% | 60% to 79% | 80% to 100% | No recent data

Download Map

Data Downloads and Footnotes

Expand each accordion to view data table and download data

View Historic Wastewater Data

Data Table for Wastewater Surveillance Current Virus Levels (in %)

CDC | Data as of: Monday, October 16, 2023 2:21 PM ET. Posted: Monday, October 16, 2023 3:30 PM ET

Download Data

Jurisdiction	Sewershed ID	Reporting Jurisdiction	County	Population Served	Current Virus Levels (in %)
Alaska	1158	Alaska	Anchorage	15,000	N/A
Alaska	1172	Alaska	Anchorage	200,000	N/A
Alabama	1394	Alabama	Shelby	11,000	N/A
Alabama	1464	Alabama	Lee	72,000	N/A
Alabama	1778	Alabama	Marshall	9,000	N/A
Arkansas	1461	Arkansas	Saline	35,000	N/A
Arkansas	1509	Arkansas	White	25,000	N/A
Arkansas	1536	Arkansas	Greene	29,000	N/A
Arkansas	1537	Arkansas	Benton	17,737	N/A
Arkansas	1544	Arkansas	Garland	92,000	new site

Arkansas	1544	Arkansas	Garland	92,000	N/A
Arkansas	1558	Arkansas	Hempstead	10,500	new site
Arkansas	1565	Arkansas	Ouachita	10,200	N/A
Arkansas	446	Arkansas	Pulaski	32,043	N/A
Arkansas	741	Arkansas	Mississippi	5,500	N/A
Arizona	1271	Arizona	Pima	23,000	new site
Arizona	501	Arizona	La Paz	3,500	new site
Arizona	808	Arizona	Mohave	37,500	N/A
California	1219	California	Lake	5,000	new site
California	1288	California	El Dorado	40,000	N/A
California	1320	California	Ventura	230,000	N/A
California	1387	California	Monterey	250,000	N/A
California	1443	California	Imperial	50,000	N/A
California	1561	California	San Luis Obispo	6,500	N/A
California	2123	California	Monterey	15,000	N/A
California	2270	California	Santa Cruz	12,232	N/A
California	495	California	Santa Cruz	60,000	new site
California	495	California	Santa Cruz	60,000	N/A
California	506	California	Los Angeles, Ventura	100,000	N/A
California	564	California	Alameda	60,000	N/A
California	570	California	Sonoma	220,000	new site
California	724	California	Contra Costa	215,394	N/A
California	793	California	San Luis Obispo	39,000	N/A
California	802	California	Santa Cruz	85,000	N/A
California	803	California	Santa Cruz	150,000	N/A
Colorado	1290	Colorado	Garfield	7,300	N/A
Connecticut	1079	Connecticut	New Haven	228,000	N/A
Connecticut	1163	Connecticut	New London	22,000	new site
Connecticut	1196	Connecticut	New Haven	19,500	new site
Connecticut	1395	Connecticut	Fairfield	52,265	N/A
Connecticut	1618	Connecticut	Hartford	25,000	N/A
Connecticut	2003	Connecticut	Fairfield	45,878	N/A
Connecticut	291	Connecticut	Fairfield	75,000	N/A
Connecticut	771	Connecticut	Fairfield	120,000	new site
Connecticut	806	Connecticut	Fairfield	65,000	new site
Florida	1392	Florida	Hillsborough	180,000	N/A
Florida	1408	Florida	Orange, Seminole	85,700	N/A
Florida	1501	Florida	Alachua	100,000	N/A
Florida	1502	Florida	Alachua	100,000	N/A
Florida	1551	Florida	Palm Beach	300,000	N/A
Florida	1552	Florida	Leon	200,000	N/A
Florida	1606	Florida	Lee	76,800	new site
Florida	1631	Florida	Orange	50,000	N/A
Florida	511	Florida	Pinellas	103,000	N/A
Florida	574	Florida	Pinellas	220,000	N/A
Florida	706	Florida	Escambia	197,000	N/A

Georgia	476	Georgia	Richmond	197,191	N/A
Georgia	684	Georgia	Dekalb	325,000	N/A
Guam	1440	Guam	Guam	66,000	N/A
Guam	1446	Guam	Guam	8,000	N/A
Guam	1448	Guam	Guam	105,000	N/A
Hawaii	1175	Hawaii	Maui	52,000	N/A
Hawaii	1175	Hawaii	Maui	52,000	new site
Hawaii	710	Hawaii	Kauai	10,000	new site
Hawaii	710	Hawaii	Kauai	10,000	N/A
Hawaii	790	Hawaii	Honolulu	700,000	N/A
Hawaii	798	Hawaii	Honolulu	48,519	N/A
Iowa	1303	Iowa	Woodbury	102,000	N/A
Iowa	1447	Iowa	Mahaska	5,201	new site
Iowa	1449	Iowa	Mahaska	6,357	new site
Iowa	544	Iowa	Johnson	75,849	new site
Iowa	544	Iowa	Johnson	75,849	N/A
Illinois	546	Illinois	Kankakee	65,000	new site
Illinois	682	Chicago	Cook	265,000	N/A
Illinois	683	Chicago	Cook	161,000	N/A
Indiana	1267	Indiana	Kosciusko	21,600	N/A
Indiana	1273	Indiana	Dubois	16,000	new site
Indiana	1273	Indiana	Dubois	16,000	new site
Indiana	1289	Indiana	Vigo	58,500	N/A
Indiana	1350	Indiana	Allen	315,000	N/A
Indiana	1918	Indiana	Tippecanoe	60,000	N/A
Indiana	828	Indiana	Hamilton	86,000	N/A
Kansas	1299	Kansas	Johnson	112,076	N/A
Kansas	1300	Kansas	Johnson	42,235	N/A
Kansas	1304	Kansas	Johnson	73,829	N/A
Kansas	807	Kansas	Ford	27,000	new site
Kansas	807	Kansas	Ford	27,000	N/A
Kansas	833	Kansas	Shawnee	50,000	N/A
Louisiana	1107	Louisiana	East Baton Rouge	262,326	N/A
Louisiana	1116	Louisiana	East Baton Rouge	99,712	N/A
Louisiana	1229	Louisiana	Rapides	60,000	N/A
Louisiana	1497	Louisiana	Jefferson	300,000	new site
Louisiana	1615	Louisiana	Saint Tammany	15,000	new site
Louisiana	1626	Louisiana	Jefferson	100,000	N/A
Louisiana	1633	Louisiana	Lafayette	40,000	new site
Louisiana	1633	Louisiana	Lafayette	40,000	N/A
Louisiana	1650	Louisiana	Lafayette	27,000	new site
Louisiana	1650	Louisiana	Lafayette	27,000	N/A
Louisiana	1651	Louisiana	Lafayette	10,000	new site
Louisiana	1652	Louisiana	Lafayette	47,000	new site
Louisiana	1652	Louisiana	Lafayette	47,000	N/A
Louisiana	1659	Louisiana	Jefferson	100,000	N/A

Louisiana	727	Louisiana	Orleans	998,000	N/A
Massachusetts	1330	Massachusetts	Worcester	3,000	N/A
Massachusetts	1495	Massachusetts	Worcester	42,000	new site
Massachusetts	470	Massachusetts	Hampden	55,000	N/A
Maryland	1261	Maryland	Anne Arundel	91,000	new site
Maryland	1261	Maryland	Anne Arundel	91,000	new site
Maryland	1262	Maryland	Anne Arundel	11,000	N/A
Maryland	1268	Maryland	Anne Arundel	150,000	new site
Maryland	1284	Maryland	Anne Arundel	78,000	N/A
Maryland	1348	Maryland	Charles	88,500	N/A
Maryland	547	Maryland	Howard	270,000	new site
Maine	1206	Maine	York	21,000	N/A
Maine	1302	Maine	York	21,000	new site
Maine	2360	Maine	York	17,000	N/A
Maine	347	Maine	Knox	7,000	N/A
Maine	560	Maine	Sagadahoc	8,514	N/A
Maine	716	Maine	Cumberland	8,500	N/A
Minnesota	783	Minnesota	Ramsey, Anoka, Dakota, Hennepin, Washington	1,950,000	N/A
Minnesota	849	Minnesota	Hennepin, Carver, Scott	300,000	N/A
Missouri	1559	Missouri	Jefferson	12,500	new site
North Carolina	1148	North Carolina	Surry	10,000	N/A
North Carolina	1220	North Carolina	Rowan	31,536	N/A
North Carolina	1223	North Carolina	Rowan	22,940	N/A
North Carolina	537	North Carolina	Stanly	20,000	N/A
North Carolina	569	North Carolina	Greene, Lenoir	20,484	N/A
North Dakota	1463	North Dakota	Grand Forks	67,000	N/A
North Dakota	1471	North Dakota	Stark	25,679	N/A
New Hampshire	285	New Hampshire	Carroll	25,000	N/A
New Hampshire	497	New Hampshire	Merrimack	43,000	N/A
New Jersey	1616	New Jersey	Monmouth	40,000	N/A
New Mexico	1386	New Mexico	Los Alamos	13,000	N/A
New Mexico	764	New Mexico	Bernalillo, Sandoval	650,000	N/A
New Mexico	854	New Mexico	Los Alamos	5,852	N/A
Nevada	1082	Nevada	Clark	984,000	N/A
Nevada	554	Nevada	Washoe	200,000	N/A
Nevada	663	Nevada	Clark	265,000	new site
Nevada	703	Nevada	Clark	650,000	N/A
Nevada	777	Nevada	Clark	246,258	N/A
New York City	498	New York City	Bronx	684,569	N/A
New York City	500	New York City	New York	588,772	N/A
New York City	505	New York City	Queens	410,812	N/A
New York City	509	New York City	New York	588,772	N/A
New York City	541	New York City	Kings	596,326	N/A
New York City	549	New York City	Kings	1,068,012	N/A
New York City	551	New York City	Kings	758,007	N/A

New York City	552	New York City	Richmond	198,128	N/A
Oklahoma	1264	Oklahoma	Carter	25,000	N/A
Oklahoma	767	Oklahoma	Garfield	51,000	N/A
Oklahoma	831	Oklahoma	Beckham	11,500	N/A
Pennsylvania	1081	Pennsylvania	Montgomery	13,000	N/A
Pennsylvania	1083	Pennsylvania	Montgomery	10,000	N/A
Pennsylvania	125	Pennsylvania	Allegheny, Butler	41,000	N/A
Pennsylvania	1454	Pennsylvania	Bucks	55,000	new site
Pennsylvania	1617	Pennsylvania	Lackawanna	88,000	N/A
Rhode Island	1224	Rhode Island	Kent	33,000	N/A
Rhode Island	565	Rhode Island	Kent	6,000	N/A
Rhode Island	565	Rhode Island	Kent	6,000	new site
South Carolina	1265	South Carolina	Georgetown	12,000	N/A
South Carolina	1541	South Carolina	Horry	30,000	new site
South Carolina	1541	South Carolina	Horry	30,000	N/A
South Carolina	1549	South Carolina	Greenville	140,280	N/A
South Carolina	599	South Carolina	Greenwood	12,000	N/A
South Dakota	1266	South Dakota	Lincoln, Minnehaha	215,000	N/A
South Dakota	1266	South Dakota	Minnehaha, Lincoln	215,000	new site
South Dakota	672	South Dakota	Pennington	80,000	N/A
Tennessee	1282	Tennessee	Davidson, Rutherford, Williamson	600,000	N/A
Tennessee	1323	Tennessee	Shelby	300,000	N/A
Tennessee	1445	Tennessee	Sumner	45,000	N/A
Tennessee	1607	Tennessee	Chester	3,710	N/A
Texas	1131	Texas	Kaufman	138,700	new site
Texas	1140	Texas	Travis	500,000	new site
Texas	1141	Texas	Travis	510,000	N/A
Texas	1231	Texas	Dallas	500,000	N/A
Texas	1752	Texas	Tarrant	1,200,000	N/A
Texas	2043	Texas	Dallas	313,164	N/A
Texas	2374	Texas	Andrews	13,276	N/A
Texas	566	Texas	El Paso	143,000	new site
Texas	566	Texas	El Paso	143,000	N/A
Texas	667	Texas	Galveston	26,400	N/A
Texas	673	Texas	El Paso	436,000	N/A
Texas	681	Texas	El Paso	142,000	new site
Texas	709	Texas	El Paso	170,000	N/A
Texas	865	Texas	Webb	120,000	N/A
Texas	867	Texas	Webb	140,000	N/A
Virginia	1160	Virginia	Hanover	20,000	N/A
Virginia	1198	Virginia	Wise	9,340	N/A
Virginia	1218	Virginia	Petersburg City	30,000	N/A
Virginia	892	Virginia	Colonial Heights City, Petersburg City, Prince George, Chesterfield, Dinwiddie	65,000	N/A
Vermont	1157	Vermont	Bennington	15,000	N/A
Vermont	1751	Vermont	Chittenden	22,000	N/A
Vermont	1753	Vermont	Windsor	4,500	N/A

Vermont	2267	Vermont	Chittenden	10,000	N/A
Washington	1142	Washington	King, Snohomish	789,000	N/A
Washington	499	Washington	Clark	162,100	N/A
Washington	555	Washington	Snohomish	20,000	N/A
Washington	661	Washington	Snohomish	37,650	N/A
Washington	676	Washington	Snohomish, King	288,000	N/A
Washington	676	Washington	Snohomish, King	288,000	new site
Washington	679	Washington	Snohomish	7,125	N/A
Washington	768	Washington	Snohomish	173,800	N/A
Wisconsin	1277	Wisconsin	Dane	360,000	N/A
Wyoming	1353	Wyoming	Sheridan	20,000	N/A
Wyoming	188	Wyoming	Teton	13,036	N/A
Arizona	1054	Arizona	Yuma	10,873	N/A
Arizona	1055	Arizona	Yuma	19,000	N/A

Arizona	1055	Arizona	Yuma	4,725	N/A
Arizona	1212	Arizona	Maricopa	23,746	N/A
Arizona	1212	Arizona	Maricopa	142,520	N/A
Arizona	1212	Arizona	Maricopa	64,521	N/A
Arizona	1212	Arizona	Maricopa	6,500	N/A
Arizona	1382	Arizona	Maricopa	50,000	84
Arizona	1383	Arizona	Maricopa	2,400,000	82.6
Arizona	2390	Arizona	Pima	397,407	64.6
Arizona	590	Arizona	Pima	347,900	70.4
California	1188	California	Ventura	250,000	34
California	1513	California	Kern	279,023	N/A
California	2059	California	San Joaquin	83,498	N/A
California	2063	California	San Joaquin	67,021	36
California	215	California	Los Angeles, Ventura	4,000,000	43.86
California	2361	California	Humboldt	45,000	N/A
California	2369	California	Kings	56,000	31.29
California	2370	California	San Luis Obispo	47,545	62.29
California	2396	California	Sutter	70,000	35.5
California	2397	California	Shasta	60,000	49.43
California	299	California	Orange	1,800,000	N/A
California	356	California	San Bernardino	325,000	52.86
California	357	California	San Diego	2,200,000	N/A
California	363	California	San Francisco	9,923	43.71
California	363	California	San Francisco	3,882	56.29
California	363	California	San Francisco	11,738	41.43
California	363	California	San Mateo, San Francisco	66,446	48.43
California	363	California	San Francisco	6,308	31.14
California	363	California	San Francisco	4,416	40.57
California	363	California	San Mateo, San Francisco	750,000	63.14
California	77	California	Imperial	40,000	N/A
California	88	California	Contra Costa	487,300	56.5
Colorado	1156	Colorado	Pitkin	5,714	N/A
Colorado	142	Colorado	Larimer	5,818	42.2
Colorado	1451	Colorado	Chaffee	19,286	41.4
Colorado	150	Colorado	Larimer	17,997	N/A
Colorado	1515	Colorado	El Paso	4,779	67
Colorado	1525	Colorado	Weld	13,779	39.6
Colorado	1588	Colorado	Douglas	14,286	N/A
Colorado	1592	Colorado	Montrose	30,857	14.75
Colorado	161	Colorado	Garfield	16,714	28.25
Colorado	1748	Colorado	Delta	6,857	52.8
Colorado	1818	Colorado	Boulder	31,429	34.2
Colorado	2103	Colorado	Montezuma	11,214	63.4
Colorado	226	Colorado	Boulder	17,600	58
Colorado	227	Colorado	Larimer	66,428	31.2
Colorado	252	Colorado	Denver	709,904	12.6

Colorado	329	Colorado	Pueblo	96,514	13.25
Colorado	396	Colorado	San Miguel	15,000	40.2
Colorado	437	Colorado	Larimer	9,292	N/A
Colorado	47	Colorado	Pitkin	5,500	40.2
Colorado	556	Colorado	Morgan	12,000	25.6
Colorado	576	Colorado	Routt	43,741	58
Colorado	657	Colorado	Summit	28,571	32.8
Colorado	733	Colorado	Douglas	34,786	21.5
Colorado	737	Colorado	Alamosa	18,364	84.2
Colorado	749	Colorado	Eagle	21,071	N/A
Colorado	751	Colorado	Mesa	89,286	31.4
Colorado	846	Colorado	Gunnison	30,000	N/A
Colorado	928	Colorado	Weld	20,000	32
District of Columbia	2058	District of Columbia	District Of Columbia	3,759	N/A
District of Columbia	2058	District of Columbia	District Of Columbia	15,099	N/A
District of Columbia	2058	District of Columbia	District Of Columbia	51,304	N/A
District of Columbia	2058	District of Columbia	District Of Columbia	37,264	N/A
District of Columbia	2312	District of Columbia	District Of Columbia	1,800,000	N/A
Delaware	1184	Delaware	Kent	130,000	79.4
Delaware	1186	Delaware	Sussex	4,050	84.5
Delaware	1191	Delaware	Sussex	75,000	62.8
Florida	1144	Florida	Orange, Seminole	51,000	19.6
Florida	1502	Florida	Alachua	100,000	52
Florida	1606	Florida	Lee	76,800	81
Florida	1735	Florida	Seminole, Orange	51,000	26.5
Florida	2422	Florida	Pinellas	220,000	new site
Florida	511	Florida	Pinellas	103,000	71
Florida	670	Florida	Orange	59,587	10.67
Florida	671	Florida	Orange	463,672	15.33
Georgia	1072	Georgia	Gwinnett	650,000	29.8
Georgia	1074	Georgia	Paulding	8,000	N/A
Georgia	1724	Georgia	Forsyth	36,500	N/A
Georgia	2274	Georgia	Pulaski	3,997	new site
Idaho	1023	Idaho	Latah	24,000	N/A
Idaho	1066	Idaho	Bonneville	60,000	N/A
Idaho	1129	Idaho	Kootenai	38,500	N/A
Idaho	1227	Idaho	Bannock	75,000	64
Idaho	1603	Idaho	Ada	117,635	41
Idaho	1915	Idaho	Nez Perce	35,000	N/A
Idaho	1916	Idaho	Canyon	100,200	79.5
Idaho	2413	Idaho	Washington	5,500	new site
Idaho	992	Idaho	Ada	167,500	35.6
Illinois	1100	Illinois	Du Page	40,438	51

Illinois	1247	Illinois	Lake	80,000	50.75
Illinois	1252	Illinois	Du Page	59,805	46.2
Illinois	1316	Illinois	Will	50,458	42.5
Illinois	1326	Illinois	Saint Clair	85,593	31.8
Illinois	1586	Illinois	Mchenry	15,360	42.75
Illinois	1609	Illinois	Du Page	45,000	52.8
Illinois	1817	Illinois	Iroquois	4,700	73.2
Illinois	1848	Illinois	Du Page	83,772	45.8
Illinois	1849	Illinois	Mchenry	10,240	28.5
Illinois	1944	Illinois	Sangamon	50,000	59.4
Illinois	2125	Illinois	Saint Clair	32,289	37.75
Illinois	2306	Illinois	Champaign	52,000	55
Illinois	2379	Illinois	Mclean	44,238	49.2
Illinois	462	Illinois	Winnebago	353,599	63
Illinois	604	Illinois	Cass	5,446	51.8
Illinois	616	Illinois	Christian	12,663	67.8
Illinois	617	Illinois	Mchenry	36,552	47.4
Illinois	618	Illinois	Mchenry	4,288	57
Illinois	622	Illinois	Effingham	12,384	39.6
Illinois	623	Illinois	Clay	5,100	N/A
Illinois	624	Illinois	Stephenson	23,650	49.6
Illinois	626	Illinois	Knox	39,153	31.6
Illinois	627	Illinois	Morgan	23,818	54
Illinois	628	Illinois	Kankakee	56,317	61.25
Illinois	635	Chicago	Cook	23,475	30
Illinois	635	Chicago	Cook	125,995	67.8
Illinois	635	Illinois	Cook	1,134,897	70.57
Illinois	636	Illinois	Cook	110,394	38.14
Illinois	637	Illinois	Cook	13,098	44.14
Illinois	639	Illinois	Cook	1,127,736	49
Illinois	641	Illinois	Cook	217,106	32.29
Illinois	643	Illinois	Lake	55,735	26.75
Illinois	644	Illinois	Lake	105,208	33.75
Illinois	645	Illinois	Lake	126,629	25.75
Illinois	649	Illinois	Bureau	7,555	39.2
Illinois	650	Illinois	Adams	50,695	45.6
Illinois	651	Illinois	Carroll	5,615	47.4
Illinois	652	Illinois	Shelby	5,329	48.2
Illinois	653	Illinois	Macoupin	4,480	33
Illinois	654	Illinois	Whiteside	18,678	37.2
Illinois	674	Chicago	Cook	23,324	45.8
Illinois	674	Chicago	Cook	54,362	39.5
Illinois	675	Chicago	Cook	77,799	51
Illinois	675	Chicago	Cook	467,536	72.2
Illinois	731	Illinois	Bureau	5,400	48
Illinois	857	Illinois	Lawrence	4,399	75.33

Illinois	983	Illinois	Mchenry	15,947	18.4
Illinois	984	Illinois	Du Page	18,800	43.6
Indiana	1456	Indiana	Clark	21,000	54.8
Indiana	1481	Indiana	Marion	14,000	24
Indiana	2335	Indiana	Dubois	16,000	48.4
Indiana	2336	Indiana	Delaware	67,000	71.2
Indiana	2340	Indiana	Lake	28,000	54.6
Indiana	2357	Indiana	Hamilton	98,000	18.6
Indiana	2372	Indiana	Kosciusko	21,600	34.6
Indiana	2387	Indiana	Allen	315,000	new site
Indiana	2388	Indiana	Howard	45,000	23
Indiana	765	Indiana	Monroe	28,350	34
Indiana	772	Indiana	Monroe	67,500	28.8
Kentucky	1253	Kentucky	Boyd	32,575	N/A
Kentucky	1257	Kentucky	Magoffin	3,508	N/A
Kentucky	2113	Kentucky	Laurel	13,067	N/A
Kentucky	2114	Kentucky	Crittenden	3,061	N/A
Kentucky	2115	Kentucky	Jessamine	5,112	N/A
Kentucky	2116	Kentucky	Perry	8,820	N/A
Louisiana	1574	Louisiana	Lafourche	14,566	N/A
Louisiana	1857	Louisiana	Terrebonne	50,000	N/A
Louisiana	1961	Louisiana	Calcasieu	36,720	N/A
Louisiana	1972	Louisiana	Lafayette	43,153	new site
Louisiana	1977	Louisiana	Saint Mary	16,779	N/A
Louisiana	2011	Louisiana	Red River	3,838	N/A
Louisiana	2100	Louisiana	Acadia	14,557	N/A
Louisiana	2203	Louisiana	Saint Tammany	10,000	N/A
Maine	1988	Maine	Hancock	1,400	74
Maine	1989	Maine	Cumberland	15,000	79.8
Maine	1991	Maine	Washington	2,592	new site
Maine	1994	Maine	Aroostook	2,400	67.2
Maine	1995	Maine	Kennebec	19,000	69.6
Maine	1999	Maine	Piscataquis	1,200	72
Maine	2001	Maine	Cumberland	24,000	N/A
Maine	2002	Maine	York	15,000	65.8
Michigan	1036	Michigan	Allegan	5,500	8
Michigan	1040	Michigan	Ottawa	3,511	20.6
Michigan	1049	Michigan	Allegan	3,777	14
Michigan	1050	Michigan	Saint Joseph	10,681	16.8
Michigan	1089	Michigan	Chippewa	6,546	18
Michigan	1090	Michigan	Manistee	8,154	N/A
Michigan	1090	Michigan	Manistee	8,154	N/A
Michigan	1090	Michigan	Manistee	8,154	N/A
Michigan	1093	Michigan	Mackinac	3,460	46.67
Michigan	1096	Michigan	Muskegon	32,000	42.33
Michigan	1096	Michigan	Muskegon	5,000	50

Michigan	1096	Michigan	Muskegon	28,000	57.33
Michigan	1104	Michigan	Mackinac	14,000	11.33
Michigan	1105	Michigan	Menominee	3,842	31.33
Michigan	1106	Michigan	Iosco	5,000	71.33
Michigan	1125	Michigan	Marquette	3,500	89.33
Michigan	1125	Michigan	Marquette	25,000	57.33
Michigan	1166	Michigan	Huron	4,000	61
Michigan	1214	Michigan	Kent	40,000	N/A
Michigan	1215	Michigan	Kent	41,000	N/A
Michigan	1216	Michigan	Midland	40,000	45.6
Michigan	1217	Michigan	Kent	145,000	53.8
Michigan	1239	Michigan	Isabella	7,615	N/A
Michigan	1585	Michigan	Kent	7,000	20.8
Michigan	1597	Michigan	Mecosta	21,000	N/A
Michigan	1627	Michigan	Gogebic	6,500	68
Michigan	1729	Michigan	Macomb	99,970	N/A
Michigan	1729	Michigan	Macomb	37,570	N/A
Michigan	1729	Michigan	Macomb	56,026	N/A
Michigan	1729	Michigan	Wayne	6,000	new site
Michigan	1729	Michigan	Wayne	3,500	N/A
Michigan	1729	Michigan	Wayne	23,500	new site
Michigan	1730	Michigan	Macomb	5,800	N/A
Michigan	1731	Michigan	Macomb	3,900	N/A
Michigan	1952	Michigan	Baraga	8,320	61.33
Michigan	2046	Michigan	Eaton	32,000	58.25
Michigan	761	Michigan	Lenawee	8,680	39.8
Michigan	762	Michigan	Washtenaw	330,000	32.27
Michigan	799	Michigan	Washtenaw	150,000	24.2
Michigan	822	Michigan	Delta	12,600	39.2
Michigan	861	Michigan	Saginaw	40,000	60.4
Michigan	888	Michigan	Calhoun	70,000	30
Michigan	889	Michigan	Ottawa	11,057	41
Michigan	890	Michigan	Ottawa	11,955	22.8
Michigan	891	Michigan	Kalamazoo	9,709	48.2
Michigan	891	Michigan	Kalamazoo	6,703	32.6
Michigan	891	Michigan	Kalamazoo	3,416	36
Michigan	891	Michigan	Kalamazoo	45,976	27.6
Michigan	891	Michigan	Kalamazoo	11,246	33.8
Michigan	891	Michigan	Kalamazoo	31,189	50
Michigan	891	Michigan	Kalamazoo	194,170	33.2
Michigan	895	Michigan	Bay	34,000	N/A
Michigan	897	Michigan	Oakland, Macomb	1,482,000	29.6
Minnesota	1108	Minnesota	Scott, Hennepin, Dakota	254,932	12
Minnesota	2075	Minnesota	Mcleod	14,582	21
Minnesota	2226	Minnesota	Freeborn	17,930	27.33
Minnesota	2227	Minnesota	Dodge	13,919	32

Minnesota	2228	Minnesota	Beltrami	16,363	13
Minnesota	2236	Minnesota	Dakota	153,791	19.67
Minnesota	2238	Minnesota	Mille Lacs	4,137	11.67
Minnesota	2240	Minnesota	Dakota	21,834	27.33
Minnesota	2244	Minnesota	Morrison	9,119	N/A
Minnesota	2245	Minnesota	Blue Earth	44,586	N/A
Minnesota	2247	Minnesota	Kanabec	3,631	28.33
Minnesota	2250	Minnesota	Chisago	11,442	32.5
Minnesota	2251	Minnesota	Rice, Dakota	22,126	33.67
Minnesota	2254	Minnesota	Stearns, Sherburne, Benton	71,945	24.33
Minnesota	2255	Minnesota	Washington	27,857	24.33
Minnesota	2256	Minnesota	Pennington	9,265	25
Minnesota	2258	Minnesota	Kandiyohi	20,201	N/A
Missouri	114	Missouri	Henry	9,118	67.33
Missouri	119	Missouri	Boone	123,180	52.67
Missouri	132	Missouri	Saint Charles	58,777	66.33
Missouri	133	Missouri	Saint Charles	47,758	60.67
Missouri	156	Missouri	Madison	4,000	82.67
Missouri	191	Missouri	Newton	15,906	73
Missouri	197	Missouri	Clay, Platte	13,940	55
Missouri	199	Missouri	Platte, Clay	12,855	77
Missouri	213	Missouri	Barton	4,532	N/A
Missouri	238	Missouri	Saline	10,113	N/A
Missouri	240	Missouri	Webster	8,000	72.33
Missouri	242	Missouri	Nodaway	12,000	N/A
Missouri	253	Missouri	Audrain	11,500	62
Missouri	259	Missouri	Barry, Lawrence	9,100	73.33
Missouri	264	Missouri	Saint Louis, Saint Louis City	306,647	63.33
Missouri	267	Missouri	Saint Louis	115,895	69.33
Missouri	268	Missouri	Saint Louis	451,367	82.33
Missouri	269	Missouri	Jefferson, Saint Louis	66,738	74.33
Missouri	270	Missouri	Saint Louis, Saint Charles	174,537	68.67
Missouri	279	Missouri	Newton	12,000	53
Missouri	306	Missouri	Franklin, Saint Louis	7,001	35
Missouri	348	Missouri	Phelps	15,000	N/A
Missouri	358	Missouri	Pettis	7,500	N/A
Missouri	360	Missouri	Pettis	10,730	N/A
Missouri	385	Missouri	Buchanan	27,000	84.5
Missouri	386	Missouri	Saint Charles	60,000	73.33
Missouri	423	Missouri	Johnson	11,883	56
Missouri	429	Missouri	Franklin	15,000	43.67
Missouri	64	Missouri	Saint Francois	7,165	70
Missouri	69	Missouri	Taney	6,155	84.67
Missouri	71	Missouri	Linn	3,979	N/A
Missouri	78	Missouri	Caldwell, Clinton, Dekalb	9,700	N/A
Missouri	81	Missouri	Cape Girardeau, Scott	33,540	73.67

Missouri	82	Missouri	Carroll	3,784	75.67
Missouri	87	Missouri	Barry	3,300	45.33
Missouri	95	Missouri	Livingston	9,000	91
Montana	976	Montana	Lewis And Clark	2,273	70.67
Montana	977	Montana	Lewis And Clark	37,125	62.33
North Carolina	111	North Carolina	Wilson	49,384	78.8
North Carolina	1521	North Carolina	Mecklenburg	82,158	74.4
North Carolina	1523	North Carolina	Durham	142,000	49.6
North Carolina	167	North Carolina	Pitt	89,616	87
North Carolina	2014	North Carolina	Gaston	28,940	N/A
North Carolina	2016	North Carolina	Catawba	24,841	N/A
North Carolina	2018	North Carolina	Gaston	68,700	N/A
North Carolina	2019	North Carolina	Cabarrus	6,898	N/A
North Carolina	237	North Carolina	Mcdowell	8,459	74.2
North Carolina	332	North Carolina	Wake	550,000	83.2
North Carolina	335	North Carolina	Wake	7,776	45.2
North Carolina	451	North Carolina	New Hanover	67,743	81.4
North Carolina	86	North Carolina	Wake	75,886	54.6
Nebraska	1493	Nebraska	Holt	3,700	56.8
Nebraska	916	Nebraska	Platte	23,000	68.6
Nebraska	917	Nebraska	Dodge	28,000	46.75
Nebraska	919	Nebraska	Adams	24,692	34.8
Nebraska	921	Nebraska	Douglas	200,000	65.6
Nebraska	923	Nebraska	Douglas, Sarpy	600,000	64.4
Nebraska	924	Nebraska	Scotts Bluff	15,932	74.8
Nebraska	987	Nebraska	Stanton, Madison	27,000	66.6
Nebraska	988	Nebraska	Lincoln	24,000	66.6
New Hampshire	2085	New Hampshire	Strafford	32,000	82
New Hampshire	2086	New Hampshire	Strafford	14,638	82.33
New Hampshire	2087	New Hampshire	Rockingham	20,000	81
New Hampshire	2096	New Hampshire	Grafton	7,000	74.67
New Jersey	1291	New Jersey	Passaic	54,000	N/A
New Jersey	2353	New Jersey	Morris	90,000	88.2
New Jersey	2354	New Jersey	Somerset	7,000	82.6
New Jersey	2378	New Jersey	Sussex	7,751	65.8
New Jersey	2423	New Jersey	Atlantic	250,000	new site
New Jersey	788	New Jersey	Hudson, Essex, Passaic, Bergen	1,500,000	N/A
New Mexico	1510	New Mexico	Curry	45,000	N/A
New Mexico	2391	New Mexico	Sandoval	101,750	N/A
New Mexico	2394	New Mexico	Dona Ana	8,127	N/A
New York	1000	New York	Erie	17,983	71.5
New York	1006	New York	Chautauqua	32,501	90.67
New York	1008	New York	Orleans	6,191	27.67
New York	1010	New York	Monroe	155,096	75.6

New York	1011	New York	Cattaraugus	17,760	55.2
New York	1012	New York	Erie	83,961	85.75
New York	1021	New York	Nassau	20,616	50.5
New York	1041	New York	Suffolk	278,775	30.57
New York	1043	New York	Suffolk	3,349	58.75
New York	1078	New York	Wayne	8,931	81
New York	1097	New York	Dutchess	38,207	72.6
New York	1098	New York	Sullivan	4,925	53.67
New York	1149	New York	Tioga	3,750	58.33
New York	1151	New York	Oneida	27,849	91.8
New York	1153	New York	Livingston	15,688	80.33
New York	1213	New York	Ontario	17,936	40
New York	1306	New York	Nassau	524,955	70.6
New York	1400	New York	Broome	52,501	64.2
New York	1400	New York	Broome	24,672	68
New York	1401	New York	Rockland	36,527	75
New York	1402	New York	Clinton	20,893	40.4
New York	1403	New York	Rockland	12,676	52
New York	1483	New York	Westchester	26,651	57.6
New York	1485	New York	Westchester	78,683	45
New York	1487	New York	Westchester	44,876	65.5
New York	1489	New York	Westchester	523,765	52
New York	1800	New York	Dutchess	13,856	86.67
New York	1853	New York	Suffolk	7,499	70.33
New York	1854	New York	Suffolk	5,789	81.67
New York	1917	New York	Saint Lawrence	4,705	70
New York	1936	New York	Clinton	5,532	77
New York	1938	New York	Suffolk	6,280	76.33
New York	1939	New York	Suffolk	28,183	74.67
New York	2004	New York	Oswego	12,117	83
New York	2023	New York	Erie	20,890	39
New York	2112	New York	Livingston	3,288	61.33
New York	2172	New York	Albany	109,426	68.67
New York	2173	New York	Albany	80,922	79.33
New York	2174	New York	Onondaga	16,168	85.67
New York	2175	New York	Tompkins	9,770	69
New York	2178	New York	Erie	6,908	78.5
New York	2180	New York	Broome	38,726	86.67
New York	2187	New York	Lewis	3,953	52.67
New York	2190	New York	Niagara	5,632	95
New York	2191	New York	Orange	42,921	68.25
New York	2192	New York	Oswego	8,849	63.67
New York	2193	New York	Dutchess	21,516	59
New York	2195	New York	Ulster	3,793	87.5
New York	2198	New York	Madison	3,317	84
New York	2212	New York	Orange	5,672	new site

New York	2213	New York	Oneida	6,076	87
New York	2219	New York	Oneida	3,990	93.33
New York	2264	New York	Nassau	8,288	76.2
New York	2285	New York	Chautauqua	9,379	79.67
New York	426	New York	Orange	6,729	63
New York	479	New York	Chenango	6,734	81
New York	512	New York	Cayuga	31,814	37.2
New York	516	New York	Madison	4,908	84.67
New York	517	New York	Livingston	4,730	70.33
New York	518	New York	Steuben	5,162	51.4
New York	520	New York	Onondaga	39,352	61.33
New York	521	New York	Onondaga	242,377	38.33
New York	525	New York	Onondaga	50,727	82
New York	527	New York	Madison	9,207	N/A
New York	52	New York	Steuben	5,941	60.25
New York	567	New York	Fulton	23,379	38.6
New York	690	New York	Cortland	26,950	60.6
New York	691	New York	Herkimer	13,924	85.8
New York	692	New York	Saint Lawrence	10,794	81.8
New York	717	New York	Montgomery	19,679	91.4
New York	718	New York	Schuyler	3,656	N/A
New York	719	New York	Nassau	24,041	68.4
New York	738	New York	Putnam	4,480	67.33
New York	740	New York	Oneida	33,358	72
New York	836	New York	Nassau	611,349	57
New York	837	New York	Rockland	53,437	87.5
New York	838	New York	Rockland	207,430	82
New York	974	New York	Yates	5,339	85
New York	994	New York	Orleans	6,278	0
New York	999	New York	Chautauqua	12,616	74.4
Ohio	101	Ohio	Preble	8,400	71.5
Ohio	102	Ohio	Marion	36,000	57
Ohio	108	Ohio	Erie	55,000	65
Ohio	121	Ohio	Ashtabula	12,000	77
Ohio	124	Ohio	Coshocton	12,000	57.5
Ohio	129	Ohio	Defiance	23,027	34.5
Ohio	131	Ohio	Tuscarawas	13,572	34
Ohio	134	Ohio	Montgomery	78,509	25.5
Ohio	141	Ohio	Belmont	13,169	89
Ohio	147	Ohio	Hancock	42,000	39.5
Ohio	1608	Ohio	Hocking	8,500	57
Ohio	168	Ohio	Darke	13,000	50.5
Ohio	170	Ohio	Butler	65,000	62
Ohio	187	Ohio	Franklin	645,940	61
Ohio	204	Ohio	Portage	29,000	27.5
Ohio	219	Ohio	Allen	61,000	71
Ohio	221	Ohio	Hamilton	200,666	54
Ohio	222	Ohio	Medina	35,000	51.5
Ohio	225	Ohio	Lorain	72,000	61.5
Ohio	228	Ohio	Lucas	195,577	60
Ohio	241	Ohio	Union	24,677	59.5
Ohio	255	Ohio	Hamilton	566,136	40
Ohio	276	Ohio	Cuyahoga	313,158	44.5
Ohio	277	Ohio	Cuyahoga	524,154	52.5
Ohio	278	Ohio	Cuyahoga	103,379	56.5
Ohio	282	Ohio	Licking	45,000	41
Ohio	311	Ohio	Wood	21,000	76

Ohio	322	Ohio	Ottawa	7,000	47.5
Ohio	374	Ohio	Franklin	654,817	31
Ohio	382	Ohio	Clark	88,710	69.5
Ohio	388	Ohio	Jefferson	17,864	42
Ohio	422	Ohio	Trumbull	68,874	72.5
Ohio	428	Ohio	Fayette	14,000	35
Ohio	43	Ohio	Fulton	6,000	9
Ohio	455	Ohio	Mahoning	65,469	70
Ohio	456	Ohio	Muskingum	47,500	30
Ohio	46	Ohio	Ashtabula	31,430	80
Ohio	48	Ohio	Athens	24,536	49.5
Ohio	67	Ohio	Wood	32,000	41
Ohio	73	Ohio	Williams	8,655	23.5
Ohio	74	Ohio	Crawford	12,362	64.5
Ohio	82	Ohio	Carroll	3,500	81.5
Ohio	975	Ohio	Greene	4,100	43
Ohio	98	Ohio	Pickaway	13,965	70
Oregon	469	Oregon	Jackson	21,105	28
Oregon	929	Oregon	Linn	57,785	N/A
Oregon	930	Oregon	Clatsop	11,326	16
Oregon	932	Oregon	Deschutes	92,850	35.5
Oregon	933	Oregon	Clackamas	14,206	27
Oregon	937	Oregon	Lincoln	8,865	21.6
Oregon	938	Oregon	Yamhill	24,120	N/A
Oregon	939	Oregon	Lincoln	10,400	17.2
Oregon	941	Oregon	Marion	26,273	52.67
Oregon	944	Oregon	Washington	9,900	32.2
Oregon	948	Oregon	Wasco	15,276	N/A
Oregon	950	Oregon	Josephine	37,725	19
Oregon	952	Oregon	Hood River	7,800	24
Oregon	956	Oregon	Jackson	133,708	N/A
Oregon	957	Oregon	Coos	9,975	27.4
Oregon	958	Oregon	Malheur	10,966	N/A
Oregon	966	Oregon	Columbia	13,739	20
Pennsylvania	1357	Pennsylvania	Montgomery	30,000	76.2
Pennsylvania	1358	Pennsylvania	Cumberland	25,000	75.4
Pennsylvania	1359	Pennsylvania	Erie	200,000	60
Pennsylvania	1530	Pennsylvania	Centre	12,000	84.43
Pennsylvania	1775	Pennsylvania	Lackawanna	15,700	86.75
Pennsylvania	1776	Pennsylvania	Mercer	19,000	84
Pennsylvania	1809	Pennsylvania	Chester	13,500	80.2
South Carolina	906	South Carolina	Lexington	40,000	N/A
Texas	113	Houston	Harris	3,825	33.5
Texas	165	Houston	Harris, Fort Bend	28,742	33.33
Texas	176	Houston	Harris	9,375	53.67
Texas	1933	Texas	Denton	193,820	N/A

Texas	272	Houston	Harris	4,010	39.33
Texas	287	Houston	Harris	12,892	41.67
Texas	288	Houston	Harris	33,102	34.33
Texas	350	Houston	Harris	20,608	69.33
Texas	373	Houston	Harris	32,485	35.67
Texas	375	Houston	Harris	293,227	64.5
Texas	409	Houston	Harris	97,918	48.67
Texas	434	Houston	Harris, Fort Bend	20,920	36.67
Texas	446	Houston	Harris	20,758	55.67
Utah	1077	Utah	Wasatch	19,936	65.6
Utah	11	Utah	Salt Lake	89,507	48.2
Utah	17	Utah	Utah	112,901	44
Utah	1	Utah	Washington	24,970	51.2
Utah	23	Utah	Summit	8,530	44.2
Utah	25	Utah	Davis	21,872	69.8
Utah	27	Utah	Washington	92,047	77.5
Utah	29	Utah	Utah	12,510	55.6
Utah	30	Utah	Salt Lake	254,971	48.8
Utah	31	Utah	Utah	35,840	49.6
Utah	32	Utah	Tooele	36,244	64.8
Utah	34	Utah	Box Elder	12,451	58.6
Utah	3	Utah	Box Elder	21,443	59.2
Utah	6	Utah	Davis	64,533	60.4
Utah	7	Utah	Salt Lake	515,494	49.8
Virginia	178	Virginia	Suffolk City, Portsmouth City, Isle Of Wight, Chesapeake City	197,608	new site
Virginia	180	Virginia	Chesapeake City, Virginia Beach City, Norfolk City, Portsmouth City	192,347	54
Virginia	181	Virginia	Williamsburg City, New Kent, Newport News City, York, James City	69,059	new site
Virginia	1827	Virginia	Prince William, Fairfax, Stafford	165,901	16
Virginia	1828	Virginia	Stafford	44,000	53
Virginia	1830	Virginia	Albemarle, Charlottesville City	118,266	42
Virginia	1832	Virginia	Frederick	16,563	85.8
Virginia	1838	Virginia	Manassas City, Fairfax City, Fauquier, Fairfax, Prince William, Loudoun, Manassas Park City	350,000	N/A
Virginia	2029	Virginia	Franklin	5,000	32.8
Virginia	2034	Virginia	Norfolk City, Hampton City	78,322	new site
Virginia	2034	Virginia	Norfolk City, Hampton City	78,322	42
Virginia	2036	Virginia	Hampton City, York, James City, Newport News City	141,543	new site
Virginia	2037	Virginia	Mathews, York, Gloucester, Poquoson City, Newport News City, Hampton City	99,112	87
Virginia	2079	Virginia	Halifax	4,600	33.33
Virginia	342	Virginia	Goochland, Henrico, Richmond City	225,000	58.67
Virginia	42	Virginia	Prince William, Stafford	92,000	53.33
Virginia	454	Virginia	Washington	7,300	48
Washington	1398	Washington	Grant	8,475	35
Washington	1399	Washington	Jefferson	10,000	64

Washington	1512	Washington	Whitman	35,812	N/A
Washington	1620	Washington	Walla Walla	33,000	41.8
Washington	1757	Washington	Thurston	119,790	51.6
Washington	2124	Washington	Whatcom	16,150	37
Washington	2420	Washington	King, Snohomish	789,000	new site
Washington	753	Washington	Franklin	73,000	21.2
Washington	759	Washington	Spokane	225,000	48.86
Wisconsin	115	Wisconsin	Waupaca	4,455	81
Wisconsin	136	Wisconsin	Chippewa, Eau Claire	73,000	42.8
Wisconsin	182	Wisconsin	Saint Croix	19,680	56
Wisconsin	231	Wisconsin	Dane	391,815	45.31
Wisconsin	232	Wisconsin	Manitowoc	34,500	65.6
Wisconsin	236	Wisconsin	Marinette	11,000	N/A
Wisconsin	239	Wisconsin	Marathon, Wood	19,300	41.6
Wisconsin	313	Wisconsin	Marinette	3,500	62
Wisconsin	318	Wisconsin	Grant	11,000	83.4
Wisconsin	331	Wisconsin	Racine	139,000	59.2
Wisconsin	344	Wisconsin	Saint Croix, Pierce	15,900	57
Wisconsin	364	Wisconsin	Sheboygan	75,000	56
Wisconsin	420	Wisconsin	Vernon	4,400	N/A
Wisconsin	44	Wisconsin	Ashland	8,200	55.67
Wisconsin	60	Wisconsin	Jackson	5,000	60
Wisconsin	696	Wisconsin	Jefferson, Dodge	23,660	68.2
West Virginia	1248	West Virginia	Randolph	13,156	N/A
West Virginia	1439	West Virginia	Mason	5,515	N/A
West Virginia	1862	West Virginia	Putnam	28,759	N/A
West Virginia	1865	West Virginia	Cabell	4,500	N/A
West Virginia	387	West Virginia	Monongalia	48,328	N/A
West Virginia	459	West Virginia	Kanawha	50,000	N/A
West Virginia	460	West Virginia	Jefferson	17,000	N/A
West Virginia	463	West Virginia	Marshall	12,000	N/A
West Virginia	465	West Virginia	Wood	48,050	N/A
West Virginia	687	West Virginia	Harrison	26,498	N/A
West Virginia	735	West Virginia	Taylor	6,071	N/A
West Virginia	91	West Virginia	Kanawha	49,500	N/A
Alaska	2277	Alaska	Anchorage	220,000	30.29
Alabama	1664	Alabama	Jefferson	95,000	41.29
Alabama	1688	Alabama	Jefferson	77,000	75
Alabama	1719	Alabama	Jefferson	200,000	55.29
California	1219	California	Lake	9,000	72.71
California	1371	California	Merced	42,000	36.57
California	1665	California	San Mateo	40,000	41.17
California	1668	California	Contra Costa	484,800	40.13
California	1669	California	Marin	104,250	43.4
California	1670	California	Marin	25,000	23.2
California	1676	California	San Luis Obispo	31,037	27.43

California	1677	California	San Mateo	150,000	44.29
California	1685	California	Alameda	740,000	61
California	1687	California	Sonoma	65,000	30.5
California	1693	California	Los Angeles	3,500,000	59.14
California	1694	California	Los Angeles	200,000	36.33
California	1698	California	Santa Barbara	69,290	47
California	1709	California	San Bernardino	890,000	33.29
California	1711	California	Marin	18,000	63.17
California	1712	California	San Mateo	28,000	53.57
California	1713	California	Napa	83,300	42
California	1717	California	Solano	121,000	41.86
California	1720	California	Contra Costa	100,000	41.67
California	1764	California	Stanislaus	86,000	36.14
California	1789	California	Orange	48,000	58.43
California	1792	California	Orange	129,000	43.71
California	1946	California	Santa Clara	153,000	35.73
California	2030	California	Madera	67,944	43.14
California	2369	California	Kings	58,496	64.29
California	2404	California	San Bernardino	73,000	81.43
California	2405	California	Mono	35,000	75.29
California	2406	California	Santa Cruz	60,000	44.14
California	352	California	Santa Clara	110,338	57.87
California	353	California	Santa Clara	1,500,000	55.6
California	362	California	San Francisco, San Mateo	250,000	42.2
California	383	California	Sacramento	1,480,000	57.93
California	393	California	San Mateo	199,000	38.27
California	834	California	Riverside	91,765	59
Colorado	1704	Colorado	Douglas	35,000	55.29
Colorado	1705	Colorado	Douglas	25,000	51.29
Florida	1686	Florida	Orange	195,299	53.75
Florida	1702	Florida	Pinellas, Orange	66,690	43.6
Florida	1715	Florida	Orange	183,009	34
Florida	1840	Florida	Miami-Dade	776,150	34.86
Florida	1868	Florida	Miami-Dade	829,725	33.43
Florida	2327	Florida	Leon	212,065	25
Florida	2358	Florida	Pinellas	89,847	32.43
Georgia	1666	Georgia	Fulton	73,821	32.86
Georgia	1692	Georgia	Fulton	84,486	35.43
Georgia	1714	Georgia	Chattahoochee, Muscogee	278,000	19.2
Georgia	1740	Georgia	Fulton	294,660	37.14
Georgia	1741	Georgia	Fulton	105,160	46.86
Georgia	1742	Georgia	Fulton	70,887	20
Hawaii	2298	Hawaii	Honolulu	90,000	43.57
Hawaii	2302	Hawaii	Honolulu	44,000	34
Iowa	1839	Iowa	Clinton	29,300	36.14
Iowa	1866	Iowa	Marshall	27,400	49.86

Iowa	1867	Iowa	Johnson	23,000	56.71
Idaho	1672	Idaho	Kootenai	50,540	69.71
Illinois	1689	Illinois	Du Page	86,000	46.14
Indiana	1681	Indiana	St Joseph	130,000	48.43
Indiana	1739	Indiana	Clark	25,000	50.29
Indiana	772	Indiana	Monroe	56,090	39
Indiana	828	Indiana	Hamilton	86,000	77.86
Kansas	1710	Kansas	Saline	47,000	20.43
Kansas	1811	Kansas	Wyandotte	35,000	61.71
Kansas	1812	Kansas	Wyandotte	90,000	50.71
Kentucky	1701	Kentucky	Jefferson	423,913	39.43
Massachusetts	1780	Massachusetts	Worcester, Norfolk, Suffolk, Plymouth, Middlesex	2,400,000	68.83
Massachusetts	2032	Massachusetts	Worcester	250,000	73.57
Maine	1989	Maine	Cumberland	10,000	84.86
Maine	1990	Maine	Penobscot	40,000	49.29
Maine	1992	Maine	Cumberland	65,000	65.71
Maine	2002	Maine	York	10,000	75.57
Michigan	1671	Michigan	Washtenaw	125,000	38.86
Michigan	1870	Michigan	Grand Traverse	30,623	60.43
Minnesota	2109	Minnesota	Sherburne, Benton, Stearns	120,000	81
Minnesota	494	Minnesota	Olmsted	120,000	43.29
Nebraska	2346	Nebraska	Lancaster	60,000	55
Nebraska	2347	Nebraska	Lancaster	240,000	49.14
New Hampshire	1706	New Hampshire	Merrimack	4,000	63.14
New Hampshire	497	New Hampshire	Merrimack	45,000	54.29
New Jersey	1763	New Jersey	Monmouth	52,672	74.71
New Jersey	2107	New Jersey	Cumberland	50,000	77.71
New Jersey	2209	New Jersey	Monmouth	50,000	80.4
New Jersey	788	New Jersey	Essex, Bergen, Hudson, Union, Passaic	1,500,000	56.57
Ohio	1810	Ohio	Portage, Summit	365,000	60
South Dakota	2215	South Dakota	Yankton	20,000	77.71
Texas	1673	Texas	Dallas	200,000	60.88
Texas	1683	Texas	Dallas	186,000	51.14
Texas	1761	Texas	Potter, Randall	60,000	67.14
Texas	1762	Texas	Potter, Randall	140,000	55.86
Texas	1765	Texas	Wichita	90,000	63.86
Texas	1807	Texas	Cooke	17,300	43.43
Texas	1947	Texas	Montgomery	65,000	52.14
Texas	1948	Texas	Montgomery	70,000	68.29
Texas	2300	Texas	Dallas	421,700	69.17
Texas	2325	Texas	Dallas	270,000	36.29
Texas	2326	Texas	Dallas	630,000	60.86
Texas	865	Texas	Webb	120,000	48.14
Texas	867	Texas	Webb	140,000	43.71
Utah	1736	Utah	Salt Lake	600,000	47.86

Virginia	1786	Virginia	Carroll	3,000	54.83
Virginia	2008	Virginia	Stafford	100,000	52.14
Virginia	220	Virginia	Stafford	50,000	70.43
Vermont	2009	Vermont	Chittenden	30,000	73.29
Vermont	2031	Vermont	Washington	10,100	72.86
Vermont	2108	Vermont	Chittenden	16,000	73
Wisconsin	2293	Wisconsin	Marathon	44,000	74.83
West Virginia	2207	West Virginia	Ohio	100,000	82.43
Alaska	1490	Alaska	Juneau	10,000	N/A
Alaska	1491	Alaska	Juneau	20,000	N/A
Alabama	1333	Alabama	Colbert	19,000	N/A
Arkansas	1442	Arkansas	Lonoke	27,000	N/A
Arkansas	1444	Arkansas	Pulaski	5,000	N/A
Arkansas	1444	Arkansas	Pulaski	5,000	N/A
Arkansas	1462	Arkansas	Washington	93,949	N/A
Arkansas	1465	Arkansas	Washington	93,949	N/A
Arkansas	1472	Arkansas	Saint Francis	13,000	new site
Arkansas	1472	Arkansas	Saint Francis	13,000	N/A
Arkansas	1540	Arkansas	Boone	14,000	N/A
Arkansas	1542	Arkansas	Pulaski	30,377	N/A
Arkansas	1543	Arkansas	Pulaski	23,812	N/A
Arkansas	1545	Arkansas	Pulaski	28,500	N/A
Arkansas	1546	Arkansas	Pulaski	18,463	N/A
Arkansas	1548	Arkansas	Jefferson	42,323	N/A
Arkansas	1550	Arkansas	Pope	31,000	N/A
Arkansas	1558	Arkansas	Hempstead	10,500	N/A
Arizona	1382	Arizona	Maricopa	50,000	N/A
Arizona	1383	Arizona	Maricopa	2,400,000	N/A
Arizona	590	Arizona	Pima	347,900	N/A
Arizona	715	Arizona	Pima	397,407	N/A
California	1173	California	Contra Costa	494,300	N/A
California	1199	California	Kings	59,000	N/A
California	1230	California	San Luis Obispo	47,400	new site
California	1230	California	San Luis Obispo	47,400	new site
California	1560	California	San Luis Obispo	14,276	N/A
California	1593	California	San Luis Obispo	6,500	N/A
California	1759	California	San Luis Obispo	15,200	N/A
California	1822	California	Marin	13,000	N/A
California	570	California	Sonoma	220,000	N/A
California	763	California	Santa Cruz	160,000	N/A
California	779	California	Los Angeles	200,000	N/A
California	834	California	Riverside	91,765	N/A
Connecticut	1163	Connecticut	New London	22,000	N/A
Connecticut	534	Connecticut	Fairfield	100,000	N/A
Connecticut	686	Connecticut	New Haven	112,000	new site
Connecticut	806	Connecticut	Fairfield	65,000	new site

Connecticut	832	Connecticut	New London	40,000	new site
District of Columbia	486	District of Columbia	District Of Columbia	1,600,000	new site
District of Columbia	486	District of Columbia	District Of Columbia	1,600,000	N/A
Florida	1408	Florida	Orange, Seminole	85,700	N/A
Florida	1410	Florida	Palm Beach, Martin	96,136	N/A
Florida	1606	Florida	Lee	76,800	N/A
Florida	1613	Florida	Sarasota	100,000	N/A
Florida	668	Florida	Miami-Dade	920,528	N/A
Florida	669	Florida	Orange	277,823	N/A
Florida	670	Florida	Orange	59,587	N/A
Florida	671	Florida	Orange	463,672	N/A
Florida	711	Florida	Miami-Dade	829,725	N/A
Florida	781	Florida	Miami-Dade	776,150	N/A
Georgia	476	Georgia	Richmond	197,191	N/A
Guam	1441	Guam	Guam	9,000	N/A
Guam	1450	Guam	Guam	7,000	N/A
Hawaii	1181	Hawaii	Maui	59,000	N/A
Hawaii	1203	Hawaii	Honolulu	300,000	N/A
Hawaii	1204	Hawaii	Honolulu	109,236	N/A
Hawaii	1205	Hawaii	Maui	49,000	N/A
Hawaii	1208	Hawaii	Honolulu	20,800	N/A
Hawaii	1221	Hawaii	Hawaii	32,600	N/A
Hawaii	1337	Hawaii	Hawaii	5,000	N/A
Iowa	105	Iowa	Johnson	21,000	N/A
Illinois	462	Illinois	Winnebago	240,000	N/A
Illinois	546	Illinois	Kankakee	65,000	N/A
Indiana	1162	Indiana	Hamilton	98,000	new site
Indiana	1162	Indiana	Hamilton	98,000	N/A
Indiana	1269	Indiana	Lake	28,000	N/A
Indiana	1273	Indiana	Dubois	16,000	new site
Indiana	1281	Indiana	Delaware	67,000	N/A
Indiana	1293	Indiana	St Joseph	130,000	N/A
Indiana	1314	Indiana	Wayne	36,000	N/A
Indiana	1318	Indiana	Huntington	17,612	N/A
Indiana	1319	Indiana	Howard	45,000	N/A
Indiana	765	Indiana	Monroe	28,350	N/A
Indiana	772	Indiana	Monroe	67,500	N/A
Kansas	1292	Kansas	Johnson	66,377	N/A
Kansas	1305	Kansas	Johnson	54,985	N/A
Kansas	472	Kansas	Reno	40,000	N/A
Kansas	787	Kansas	Shawnee	90,000	N/A
Kentucky	810	Kentucky	Estill	5,000	new site
Louisiana	1229	Louisiana	Rapides	60,000	N/A
Louisiana	1497	Louisiana	Jefferson	300,000	N/A
Louisiana	1614	Louisiana	Jefferson	65,364	new site

Louisiana	1615	Louisiana	Saint Tammany	15,000	new site
Louisiana	1626	Louisiana	Jefferson	100,000	new site
Louisiana	1632	Louisiana	Iberia	20,000	N/A
Louisiana	1651	Louisiana	Lafayette	10,000	N/A
Louisiana	1656	Louisiana	Jefferson	100,000	N/A
Louisiana	727	Louisiana	Orleans	998,000	new site
Louisiana	792	Louisiana	Orleans	389,000	new site
Louisiana	792	Louisiana	Orleans	389,000	N/A
Massachusetts	1180	Massachusetts	Worcester	12,000	N/A
Massachusetts	1311	Massachusetts	Bristol	100,000	N/A
Massachusetts	1384	Massachusetts	Middlesex	180,000	N/A
Massachusetts	1495	Massachusetts	Worcester	42,000	N/A
Maryland	1260	Maryland	Anne Arundel	89,000	N/A
Maryland	1268	Maryland	Anne Arundel	150,000	N/A
Maryland	1278	Maryland	Anne Arundel	22,000	new site
Maryland	1278	Maryland	Anne Arundel	22,000	N/A
Maryland	1285	Maryland	Anne Arundel	13,000	N/A
Maryland	561	Maryland	Washington	90,000	N/A
Maine	2077	Maine	Penobscot	15,000	N/A
Maine	2111	Maine	Franklin	1,100	N/A
Maine	2375	Maine	Aroostook	5,000	N/A
Maine	2381	Maine	Somerset	4,950	new site
Maine	347	Maine	Knox	7,000	N/A
Maine	475	Maine	Piscataquis	900	N/A
Maine	484	Maine	Franklin	2,750	N/A
Maine	507	Maine	Oxford	1,000	N/A
Maine	65	Maine	Lincoln	1,759	N/A
Minnesota	1108	Minnesota	Dakota, Scott	250,000	N/A
Minnesota	993	Minnesota	Scott, Dakota	150,000	N/A
Missouri	1559	Missouri	Jefferson	12,500	N/A
Mississippi	1393	Mississippi	Lafayette	27,662	new site
Mississippi	1393	Mississippi	Lafayette	27,662	N/A
Mississippi	2171	Mississippi	Hinds	299,574	N/A
Mississippi	2171	Mississippi	Hinds	299,574	new site
Montana	562	Montana	Missoula	68,015	N/A
North Carolina	1179	North Carolina	Watauga	26,000	N/A
North Carolina	421	North Carolina	Duplin, Pender	10,000	N/A
North Carolina	536	North Carolina	Swain, Jackson	12,000	N/A
North Carolina	539	North Carolina	Vance	15,000	N/A
North Carolina	575	North Carolina	Mitchell	3,500	N/A
Nebraska	1411	Nebraska	Saunders	4,800	N/A
New Hampshire	402	New Hampshire	Sullivan	6,500	N/A
New Jersey	1322	New Jersey	Essex, Union	1,300,000	N/A
New Mexico	1177	New Mexico	Santa Fe	87,505	new site
New Mexico	1177	New Mexico	Santa Fe	87,505	N/A
New Mexico	853	New Mexico	Los Alamos	13,179	N/A

Nevada	663	Nevada	Clark	265,000	N/A
New York City	485	New York City	Kings	283,428	N/A
New York City	487	New York City	Queens	848,328	N/A
New York City	503	New York City	Queens	90,474	N/A
New York City	545	New York City	Queens	728,123	N/A
New York City	550	New York City	Richmond	244,918	N/A
New York City	553	New York City	Kings	192,050	N/A
Oklahoma	767	Oklahoma	Garfield	51,000	new site
Oklahoma	769	Oklahoma	Comanche	93,000	new site
Oklahoma	769	Oklahoma	Comanche	93,000	N/A
Oklahoma	831	Oklahoma	Beckham	11,500	N/A
Oregon	1164	Oregon	Clackamas, Washington	25,780	new site
Oregon	1164	Oregon	Clackamas, Washington	25,780	N/A
Oregon	1200	Oregon	Multnomah, Washington	654,741	N/A
Oregon	1201	Oregon	Washington, Multnomah, Clackamas	45,600	N/A
Pennsylvania	1161	Pennsylvania	Lehigh	6,598	N/A
Pennsylvania	1388	Pennsylvania	Allegheny	22,000	N/A
Pennsylvania	1454	Pennsylvania	Bucks	55,000	N/A
South Carolina	1159	South Carolina	Florence, Darlington	45,000	N/A
South Carolina	1549	South Carolina	Greenville	140,280	N/A
South Carolina	600	South Carolina	Greenwood	48,000	new site
South Carolina	600	South Carolina	Greenwood	48,000	N/A
South Dakota	493	South Dakota	Beadle	13,289	new site
South Dakota	493	South Dakota	Beadle	13,289	N/A
Tennessee	1283	Tennessee	Davidson	600,000	N/A
Tennessee	1329	Tennessee	Shelby	300,000	N/A
Tennessee	1508	Tennessee	Hawkins, Sullivan	60,500	N/A
Tennessee	1539	Tennessee	Sullivan	50,000	N/A
Tennessee	496	Tennessee	Bradley	52,000	N/A
Texas	1131	Texas	Kaufman	138,700	new site
Texas	1140	Texas	Travis	500,000	new site
Texas	1141	Texas	Travis	510,000	N/A
Texas	1210	Texas	Dallas	900,000	N/A
Texas	1494	Texas	Galveston	20,000	N/A
Texas	2040	Texas	Dallas	105,158	N/A
Texas	2041	Texas	Dallas	131,391	N/A
Texas	2042	Texas	Dallas	22,191	N/A
Texas	2044	Texas	Dallas	9,079	N/A
Texas	593	Texas	Galveston	89,600	N/A
Texas	681	Texas	El Paso	142,000	N/A
Texas	805	Texas	Dallas	900,000	N/A
Texas	811	Texas	Bexar	415,000	new site
Texas	847	Texas	Bexar	230,000	new site
Texas	848	Texas	Bexar	630,000	new site
Texas	863	Texas	Webb	30,000	N/A
Virginia	1202	Virginia	Frederick	51,470	N/A
Virginia	1259	Virginia	Clifton Forge City	5,000	new site
Virginia	1259	Virginia	Clifton Forge City	5,000	N/A
Virginia	1338	Virginia	Mecklenburg	5,300	N/A
Virginia	540	Virginia	Henry	16,000	N/A
Vermont	1080	Vermont	Chittenden	31,000	new site
Vermont	1080	Vermont	Chittenden	31,000	N/A
Vermont	1452	Vermont	Caledonia	3,500	N/A
Vermont	2261	Vermont	Chittenden	30,000	N/A
Vermont	701	Vermont	Chittenden	8,500	N/A
Vermont	770	Vermont	Franklin	7,500	N/A
Washington	1084	Washington	Clark	120,000	new site

Washington	1084	Washington	Clark	120,000	new site
Washington	1084	Washington	Clark	120,000	N/A
Washington	1139	Washington	King, Pierce	896,000	N/A
Washington	499	Washington	Clark	162,100	new site
Washington	510	Washington	Clark	81,140	new site
Washington	510	Washington	Clark	81,140	N/A
Wyoming	1317	Wyoming	Sweetwater	12,000	N/A
Wyoming	1353	Wyoming	Sheridan	20,000	new site
Arizona	1053	Arizona	Yuma	8,271	N/A
Arizona	1059	Arizona	Yuma	18,039	N/A
Arizona	1061	Arizona	Yuma	25,369	N/A
Arizona	1212	Arizona	Maricopa	53,578	N/A
Arizona	1212	Arizona	Maricopa	17,280	N/A
Arizona	1212	Arizona	Maricopa	9,430	N/A
Arizona	1212	Arizona	Maricopa	9,848	N/A
Arizona	1212	Arizona	Maricopa	12,542	N/A
Arizona	1271	Arizona	Pima	23,000	68.8
Arizona	808	Arizona	Mohave	37,500	75
California	1019	California	Lake	13,200	44.71
California	137	California	Alameda, Contra Costa	740,000	47.29
California	1524	California	Plumas	4,217	87.67
California	158	California	Fresno	650,000	41
California	2061	California	San Joaquin	320,000	29
California	2062	California	San Joaquin	98,601	N/A
California	211	California	Los Angeles	3,500,000	N/A
California	2296	California	Contra Costa	218,281	49.29
California	2330	California	Santa Barbara	77,600	44
California	2338	California	Butte	44,000	74.43
California	2411	California	Butte	101,299	42.5
California	2421	California	Placer	108,444	new site
California	357	California	San Diego	2,200,000	N/A
California	362	California	San Mateo, San Francisco	250,000	N/A
California	59	California	Kern	168,750	57.57
Colorado	1024	Colorado	Archuleta	27,857	30.2
Colorado	1111	Colorado	Teller	7,143	N/A
Colorado	1135	Colorado	Teller	6,379	9.6
Colorado	1154	Colorado	Pitkin	17,571	39.4
Colorado	116	Colorado	El Paso	102,203	30
Colorado	117	Colorado	El Paso	303,855	26
Colorado	122	Colorado	Summit	7,857	51.8
Colorado	1514	Colorado	El Paso	5,936	66
Colorado	1517	Colorado	El Paso	10,000	47.6
Colorado	1518	Colorado	El Paso	9,286	38.8
Colorado	151	Colorado	Larimer	92,126	33.5
Colorado	152	Colorado	Larimer	26,621	39.6
Colorado	1563	Colorado	Elbert	3,571	43.2
Colorado	1591	Colorado	Otero	29,643	51

Colorado	163	Colorado	Weld	83,319	19.6
Colorado	224	Colorado	Boulder, Weld	75,543	19.2
Colorado	251	Colorado	Denver	345,453	16.4
Colorado	368	Colorado	Adams	54,560	12
Colorado	370	Colorado	Larimer	23,193	17.6
Colorado	372	Colorado	Arapahoe, Denver	247,443	19.4
Colorado	408	Colorado	Summit	35,643	43.4
Colorado	49	Colorado	Arapahoe, Adams	268,003	16.6
Colorado	578	Colorado	Las Animas	14,286	N/A
Colorado	58	Colorado	Weld, Larimer	7,946	46.5
Colorado	656	Colorado	La Plata	23,429	26.6
Colorado	66	Colorado	Boulder	89,383	47.2
Colorado	72	Colorado	Broomfield	53,355	26
Colorado	747	Colorado	Arapahoe	25,714	35.2
Colorado	748	Colorado	El Paso	34,286	19.6
Colorado	841	Colorado	Adams	21,429	N/A
Colorado	843	Colorado	Eagle	30,714	N/A
Colorado	844	Colorado	Eagle	19,286	N/A
Colorado	845	Colorado	Summit	14,286	48.6
Colorado	887	Colorado	Summit	18,571	N/A
District of Columbia	2058	District of Columbia	District Of Columbia	13,701	N/A
District of Columbia	2058	District of Columbia	District Of Columbia	15,641	N/A
District of Columbia	2058	District of Columbia	District Of Columbia	10,864	N/A
Delaware	1183	Delaware	Sussex	7,000	82.2
Delaware	1185	Delaware	Sussex	4,392	69.6
Delaware	1187	Delaware	New Castle	17,145	88.6
Delaware	1192	Delaware	Sussex	7,000	61.2
Delaware	1194	Delaware	New Castle	539,000	83
Florida	1392	Florida	Hillsborough	180,000	77.6
Florida	1501	Florida	Alachua	100,000	53.4
Florida	1631	Florida	Orange	50,000	5.33
Florida	669	Florida	Orange	277,823	24.33
Georgia	1071	Georgia	Paulding	10,000	N/A
Georgia	1073	Georgia	Cobb	190,000	32
Georgia	1309	Georgia	Newton	32,000	36.4
Georgia	1723	Georgia	Laurens	17,000	32.8
Georgia	1728	Georgia	Cobb	190,000	32
Georgia	1819	Georgia	Clarke	60,000	40.2
Georgia	1820	Georgia	Floyd	75,000	21.33
Georgia	2121	Georgia	Dougherty	50,000	N/A
Georgia	2122	Georgia	Clayton	123,715	N/A
Georgia	2224	Georgia	Bulloch	15,000	N/A
Georgia	2275	Georgia	Pulaski	3,997	new site
Georgia	2291	Georgia	Douglas	180,000	N/A

Georgia	2418	Georgia	Treutlen	3,100	new site
Idaho	1225	Idaho	Bingham	14,045	71.33
Idaho	1228	Idaho	Bingham, Caribou	14,045	24.33
Idaho	1249	Idaho	Blaine, Bingham	14,045	53
Idaho	1774	Idaho	Bingham	14,045	new site
Idaho	1801	Idaho	Payette	6,350	9
Idaho	1802	Idaho	Elmore	16,000	N/A
Idaho	1914	Idaho	Kootenai	24,000	N/A
Idaho	2048	Idaho	Kootenai	38,500	N/A
Idaho	818	Idaho	Ada	120,344	30.6
Illinois	1062	Illinois	Kendall	8,400	new site
Illinois	1243	Illinois	Du Page	76,324	70.4
Illinois	1527	Illinois	Kendall	13,477	66
Illinois	1610	Illinois	Washington	3,425	49
Illinois	1816	Illinois	Madison	26,000	65
Illinois	1847	Illinois	Du Page	65,000	44
Illinois	1943	Illinois	Sangamon	102,000	58.4
Illinois	2126	Illinois	Perry	6,448	58.8
Illinois	2380	Illinois	Mclean	44,237	46
Illinois	603	Illinois	Kane	11,290	43.75
Illinois	605	Illinois	Saint Clair	26,150	24.2
Illinois	606	Illinois	Saint Clair	26,150	19.2
Illinois	607	Illinois	Boone	25,134	40
Illinois	611	Illinois	Fulton	13,506	76.4
Illinois	612	Illinois	Greene	3,064	68.2
Illinois	619	Illinois	Vermilion	30,479	77.6
Illinois	620	Illinois	Macon	88,500	52.2
Illinois	625	Illinois	Jo Daviess	3,460	40.5
Illinois	631	Illinois	Mcdonough	15,052	54.8
Illinois	632	Illinois	Cook	270,647	39.17
Illinois	633	Illinois	Warren	10,836	25.4
Illinois	635	Chicago	Cook	3,816	14.5
Illinois	638	Illinois	Cook	1,127,737	31.29
Illinois	642	Illinois	Du Page	164,781	64.4
Illinois	647	Illinois	Peoria	131,000	27.5
Illinois	655	Illinois	Champaign	91,041	52.2
Illinois	674	Chicago	Cook	721,207	68.2
Illinois	675	Chicago	Cook	29,370	53.6
Illinois	675	Chicago	Cook	83,455	67.8
Illinois	675	Chicago	Cook	24,099	71.6
Illinois	697	Illinois	Rock Island	25,202	25.25
Illinois	698	Illinois	Rock Island	43,768	32.8
Illinois	699	Illinois	Tazewell	32,540	49.4
Illinois	871	Illinois	La Salle	18,768	47.75
Illinois	894	Illinois	Lee	15,115	43.6
Illinois	978	Illinois	Mclean	42,000	50.6

Illinois	981	Illinois	De Kalb	45,000	30.8
Illinois	982	Illinois	Cook	1,263,110	36
Indiana	1458	Indiana	Noble	10,000	20.6
Indiana	1459	Indiana	Jasper	5,800	24.2
Indiana	1479	Indiana	Elkhart	35,000	47
Indiana	1480	Indiana	Rush	6,208	N/A
Indiana	1619	Indiana	Marion	800,000	42.2
Indiana	2337	Indiana	Tippecanoe	60,000	18.2
Indiana	2341	Indiana	St Joseph	130,000	33
Indiana	2342	Indiana	Vigo	58,500	58.33
Indiana	2343	Indiana	Wayne	36,000	32
Indiana	828	Indiana	Hamilton	86,000	40
Kansas	2075	Kansas	Reno	39,712	N/A
Kentucky	1254	Kentucky	Rowan	15,212	N/A
Kentucky	1255	Kentucky	Johnson	5,258	N/A
Kentucky	2120	Kentucky	Whitley	5,550	N/A
Louisiana	1567	Louisiana	Livingston	12,342	N/A
Louisiana	1758	Louisiana	Pointe Coupee	5,303	N/A
Louisiana	1794	Louisiana	Plaquemines	7,500	N/A
Louisiana	1858	Louisiana	Terrebonne	30,000	N/A
Louisiana	1919	Louisiana	Bienville	3,500	N/A
Louisiana	1924	Louisiana	Ouachita	76,000	N/A
Louisiana	1928	Louisiana	Ouachita	12,600	N/A
Louisiana	1929	Louisiana	Ouachita	30,000	N/A
Louisiana	1959	Louisiana	Washington	13,675	N/A
Louisiana	1962	Louisiana	Beauregard	11,000	N/A
Louisiana	1964	Louisiana	Union	4,000	N/A
Louisiana	1965	Louisiana	Saint Mary	9,700	N/A
Louisiana	1968	Louisiana	East Feliciana	7,811	N/A
Louisiana	1973	Louisiana	Livingston	7,477	N/A
Louisiana	1975	Louisiana	Saint Tammany	8,765	new site
Louisiana	1978	Louisiana	Red River	19,000	N/A
Louisiana	1980	Louisiana	Allen	8,137	N/A
Louisiana	1981	Louisiana	Richland	3,695	N/A
Louisiana	2012	Louisiana	Tangipahoa	6,000	N/A
Louisiana	2039	Louisiana	West Baton Rouge	6,416	N/A
Louisiana	2204	Louisiana	Saint Tammany	10,000	N/A
Louisiana	2225	Louisiana	Jefferson	10,800	N/A
Maine	1987	Maine	Waldo	4,000	74.4
Maine	1990	Maine	Penobscot	57,000	61.4
Maine	1991	Maine	Washington	2,592	54.6
Maine	1992	Maine	Cumberland	65,000	90
Maine	1992	Maine	Cumberland	65,000	new site
Maine	1993	Maine	Penobscot	2,500	77.75
Maine	1996	Maine	Aroostook	5,000	N/A
Maine	1997	Maine	Androscoggin	60,000	75

Maine	1998	Maine	Washington	1,635	71.8
Maine	2000	Maine	Aroostook	9,000	70.2
Maine	2001	Maine	Cumberland	24,000	85.8
Michigan	1018	Michigan	Bay	20,000	60.4
Michigan	1020	Michigan	Dickinson	3,200	37
Michigan	1040	Michigan	Ottawa	3,535	56.2
Michigan	1040	Michigan	Ottawa	11,200	20.2
Michigan	1048	Michigan	Calhoun	6,964	15
Michigan	1086	Michigan	Ottawa	20,000	35.4
Michigan	1087	Michigan	Genesee	72,240	N/A
Michigan	1088	Michigan	Ottawa	25,000	51.4
Michigan	1091	Michigan	Schoolcraft	3,412	38.33
Michigan	1092	Michigan	Chippewa	15,000	74.33
Michigan	1096	Michigan	Muskegon	125,000	44.8
Michigan	1102	Michigan	Dickinson	13,500	43.33
Michigan	1121	Michigan	Saginaw	6,300	68.67
Michigan	1122	Michigan	Otsego	3,670	52
Michigan	1125	Michigan	Marquette	3,500	89.33
Michigan	1125	Michigan	Marquette	4,500	67.67
Michigan	1125	Michigan	Marquette	4,500	62.67
Michigan	1136	Michigan	Clare	3,042	82
Michigan	1138	Michigan	Isabella	3,000	new site
Michigan	1138	Michigan	Isabella	6,000	new site
Michigan	1138	Michigan	Isabella	5,000	new site
Michigan	1138	Michigan	Isabella	25,629	65.33
Michigan	1155	Michigan	Tuscola	3,000	41
Michigan	1167	Michigan	Kent	15,000	N/A
Michigan	1168	Michigan	Kent	68,000	51.6
Michigan	1315	Michigan	Macomb	135,000	N/A
Michigan	1434	Michigan	Ingham	22,500	N/A
Michigan	1598	Michigan	Wexford	10,450	25
Michigan	1599	Michigan	Eaton	9,074	25.4
Michigan	1600	Michigan	Mason	8,100	27
Michigan	1729	Michigan	Wayne	5,190	N/A
Michigan	1729	Michigan	Oakland	3,080	N/A
Michigan	1729	Michigan	Oakland	5,800	N/A
Michigan	1729	Michigan	Macomb	19,662	N/A
Michigan	1729	Michigan	Macomb	29,555	N/A
Michigan	1729	Michigan	Macomb	4,934	N/A
Michigan	1729	Michigan	Wayne	51,939	N/A
Michigan	1815	Michigan	Arenac	5,500	42.4
Michigan	1941	Michigan	Macomb	16,300	N/A
Michigan	1945	Michigan	Livingston	9,000	66.4
Michigan	2047	Michigan	Allegan	11,000	45.8
Michigan	756	Michigan	Kent	265,000	N/A
Michigan	757	Michigan	Jackson	90,000	33.77

Michigan	800	Michigan	Genesee	95,000	33.9
Michigan	801	Michigan	Grand Traverse	10,000	36.33
Michigan	801	Michigan	Grand Traverse	29,400	59
Michigan	801	Michigan	Grand Traverse	45,000	38.8
Michigan	823	Michigan	Houghton	14,000	33
Michigan	860	Michigan	Gratiot	8,976	85.4
Michigan	874	Michigan	Emmet	7,900	N/A
Michigan	889	Michigan	Ottawa	6,657	26
Michigan	889	Michigan	Ottawa	6,524	42.8
Michigan	889	Michigan	Ottawa	45,608	36.6
Michigan	890	Michigan	Ottawa	15,498	28.25
Michigan	890	Michigan	Ottawa	8,278	35.8
Michigan	890	Michigan	Ottawa	36,912	60.6
Michigan	891	Michigan	Kalamazoo	12,366	26.8
Michigan	891	Michigan	Kalamazoo	14,378	36.6
Michigan	891	Michigan	Kalamazoo	39,068	37.2
Michigan	896	Michigan	Wayne, Macomb	492,000	20
Michigan	898	Michigan	Oakland, Wayne	840,600	24.2
Minnesota	1048	Minnesota	Lyon	13,867	41.67
Minnesota	2230	Minnesota	Hennepin, Carver, Scott	296,546	12.67
Minnesota	2231	Minnesota	Isanti	9,604	21.5
Minnesota	2232	Minnesota	Saint Louis	4,904	N/A
Minnesota	2233	Minnesota	Washington	83,209	N/A
Minnesota	2235	Minnesota	Sherburne	26,226	N/A
Minnesota	2237	Minnesota	Otter Tail	13,922	13
Minnesota	2243	Minnesota	Le Sueur	3,863	57
Minnesota	2246	Minnesota	Clay	44,602	N/A
Minnesota	2248	Minnesota	Scott, Le Sueur	8,201	43.75
Minnesota	2252	Minnesota	Olmsted	122,657	21
Minnesota	2253	Minnesota	Hennepin	10,308	24.5
Minnesota	2257	Minnesota	Carlton, Saint Louis	98,018	N/A
Minnesota	2259	Minnesota	Winona	27,684	24.33
Minnesota	2260	Minnesota	Nobles	13,372	24.67
Minnesota	249	Minnesota	Hennepin, Washington, Dakota, Anoka, Ramsey	1,913,563	25.5
Missouri	139	Missouri	Miller	4,895	23.5
Missouri	143	Missouri	Saint Francois	10,114	N/A
Missouri	171	Missouri	Marion, Ralls	16,000	N/A
Missouri	190	Missouri	Cole, Callaway	41,153	66.33
Missouri	192	Missouri	Jasper	34,403	62
Missouri	194	Missouri	Clay, Platte	76,759	23
Missouri	195	Missouri	Cass, Jackson, Johnson	490,000	52.33
Missouri	196	Missouri	Jackson	25,000	64.33
Missouri	198	Missouri	Clay	12,000	29.33
Missouri	200	Missouri	Johnson, Jackson, Wyandotte	61,250	51.33
Missouri	202	Missouri	Dunklin	11,300	66
Missouri	218	Missouri	Clay	35,300	61.67

Missouri	265	Missouri	Saint Louis	149,112	56.33
Missouri	266	Missouri	Jefferson, Saint Louis	24,174	71.67
Missouri	280	Missouri	Vernon	8,082	62
Missouri	284	Missouri	Christian	20,000	55
Missouri	312	Missouri	Perry	9,000	68.33
Missouri	317	Missouri	Platte	8,000	63
Missouri	365	Missouri	New Madrid, Scott	17,000	49.67
Missouri	380	Missouri	Greene	22,818	65
Missouri	404	Missouri	Lincoln	12,019	N/A
Missouri	407	Missouri	Franklin	7,936	48.33
Missouri	424	Missouri	Johnson	14,477	33
Missouri	438	Missouri	Saint Charles	44,852	64
Missouri	441	Missouri	Howell	12,000	59
Missouri	63	Missouri	Polk	10,500	N/A
Missouri	68	Missouri	Taney	10,559	62.33
Missouri	827	Missouri	Dent	4,512	78
Missouri	858	Missouri	Jackson, Cass	367,300	76.5
Montana	2407	Montana	Gallatin	8,700	new site
North Carolina	1031	North Carolina	Onslow	41,819	57.4
North Carolina	144	North Carolina	Cumberland	151,589	86
North Carolina	1611	North Carolina	Davidson, Guilford	116,390	54.4
North Carolina	166	North Carolina	Guilford	135,821	63.4
North Carolina	2013	North Carolina	Union	17,000	N/A
North Carolina	2015	North Carolina	Gaston	6,700	N/A
North Carolina	2017	North Carolina	Lincoln	15,042	N/A
North Carolina	2020	North Carolina	Cabarrus	226,400	N/A
North Carolina	2021	North Carolina	Union	70,608	N/A
North Carolina	2033	North Carolina	Henderson	43,633	49
North Carolina	2101	North Carolina	Lincoln	11,000	N/A
North Carolina	216	North Carolina	Scotland	15,527	50.4
North Carolina	271	North Carolina	Buncombe, Henderson	173,000	69.8
North Carolina	288	North Carolina	Catawba	40,488	N/A
North Carolina	303	North Carolina	Orange, Durham	78,141	84
North Carolina	334	North Carolina	Wake	30,655	86.4
North Carolina	345	North Carolina	Northampton, Halifax	14,320	53.75
North Carolina	369	North Carolina	Orange, Durham	108,105	74
North Carolina	405	North Carolina	Jackson	13,296	42
North Carolina	450	North Carolina	New Hanover	58,361	75
North Carolina	452	North Carolina	Forsyth	178,000	77.8
North Carolina	53	North Carolina	Carteret	3,500	87.8
North Carolina	84	North Carolina	Wake	84,189	87.4
North Carolina	85	North Carolina	Wake	74,331	78.2
North Carolina	92	North Carolina	Mecklenburg	68,685	88
North Carolina	93	North Carolina	Mecklenburg	182,501	71.8
North Carolina	94	North Carolina	Mecklenburg	120,000	54
Nebraska	1331	Nebraska	York	8,000	33

Nebraska	1799	Nebraska	Nemaha	3,800	70.83
Nebraska	915	Nebraska	Dawes	5,561	57.75
Nebraska	918	Nebraska	Hall	52,000	89.2
Nebraska	920	Nebraska	Buffalo	33,790	64.6
Nebraska	922	Nebraska	Lancaster	100,000	76.2
Nebraska	925	Nebraska	Lancaster	200,000	71.4
New Hampshire	2084	New Hampshire	Coos	10,000	47
New Hampshire	2088	New Hampshire	Grafton	11,000	96.33
New Hampshire	2089	New Hampshire	Cheshire	30,000	69.33
New Hampshire	2090	New Hampshire	Hillsborough	172,000	77
New Hampshire	2092	New Hampshire	Rockingham	3,500	78.5
New Hampshire	2093	New Hampshire	Sullivan	6,500	65
New Hampshire	2095	New Hampshire	Rockingham	22,000	68
New Jersey	1322	New Jersey	Union, Essex	1,300,000	77
New Jersey	1385	New Jersey	Hudson	145,000	87.2
New Jersey	1453	New Jersey	Monmouth	47,000	92
New Jersey	1605	New Jersey	Bergen	564,563	88.4
New Jersey	1616	New Jersey	Monmouth	40,000	N/A
New Jersey	2107	New Jersey	Cumberland	30,000	86
New Jersey	2349	New Jersey	Atlantic	12,000	74.4
New Jersey	2350	New Jersey	Morris	24,530	87.5
New Jersey	2351	New Jersey	Burlington	19,980	79
New Jersey	2352	New Jersey	Cumberland	30,000	65.6
New Jersey	2355	New Jersey	Union	204,148	75.8
New Jersey	2356	New Jersey	Hudson	22,181	71.4
New Jersey	2373	New Jersey	Hunterdon	9,440	67.8
New Jersey	2377	New Jersey	Monmouth	47,357	61.6
New Jersey	2400	New Jersey	Salem	5,500	new site
New Jersey	784	New Jersey	Somerset, Middlesex, Union	880,000	84.2
New Mexico	1362	New Mexico	Luna	14,000	N/A
New Mexico	1418	New Mexico	San Juan	45,000	N/A
New Mexico	1475	New Mexico	Otero	36,000	N/A
New Mexico	1511	New Mexico	Mckinley	25,000	N/A
New York	1007	New York	Genesee	4,191	30
New York	1009	New York	Niagara	48,196	77.33
New York	1013	New York	Erie	71,131	84.6
New York	1022	New York	Schenectady	78,444	49.2
New York	1042	New York	Columbia	6,374	68.67
New York	1044	New York	Suffolk	24,147	31
New York	1045	New York	Essex	6,264	43
New York	1068	New York	Tompkins	56,967	77.6

New York	1099	New York	Wyoming	3,448	68.33
New York	1150	New York	Suffolk	7,741	67.5
New York	1171	New York	Schoharie	5,326	88
New York	1325	New York	Franklin	4,918	N/A
New York	1404	New York	Rockland	10,890	85
New York	1405	New York	Rockland	4,115	79.33
New York	1460	New York	Orange	28,914	45.67
New York	1484	New York	Westchester	94,095	57.8
New York	1486	New York	Westchester	40,301	71.4
New York	1488	New York	Westchester	31,046	72
New York	1504	New York	Sullivan	6,639	66.67
New York	1538	New York	Sullivan	4,548	68.67
New York	1557	New York	Orange	6,563	85.33
New York	1821	New York	Dutchess	14,525	73.33
New York	1844	New York	Saint Lawrence	22,552	68.8
New York	1852	New York	Saint Lawrence	14,475	54.4
New York	1855	New York	Albany	31,023	79.6
New York	1931	New York	Albany	21,281	97
New York	1937	New York	Livingston	5,361	27.33
New York	2007	New York	Wayne	5,145	54.67
New York	2025	New York	Niagara	38,971	86.4
New York	2050	New York	Nassau	5,824	75
New York	2080	New York	Nassau	27,494	N/A
New York	2102	New York	Ontario	16,507	88
New York	2110	New York	Rensselaer	13,720	97
New York	2176	New York	Chemung	38,037	50.67
New York	2177	New York	Chemung	18,085	87.67
New York	2179	New York	Erie	24,461	86
New York	2181	New York	Monroe	487,322	83.2
New York	2182	New York	Orange	6,369	70
New York	2186	New York	Niagara	31,032	77
New York	2189	New York	Ulster	10,577	98.5
New York	2194	New York	Saratoga	152,482	88.4
New York	2197	New York	Essex	3,263	94.33
New York	2200	New York	Jefferson	26,270	79
New York	2201	New York	Oswego	14,199	73.5
New York	2268	New York	Onondaga	3,272	91.33
New York	2272	New York	Saint Lawrence	11,269	75.2
New York	2280	New York	Seneca	6,160	91
New York	2281	New York	Chautauqua	3,365	88.67
New York	2287	New York	Oneida	3,210	71
New York	2333	New York	Dutchess	3,391	new site
New York	300	New York	Otsego	19,383	64
New York	477	New York	Essex	3,076	78
New York	483	New York	Delaware	3,581	73.33
New York	513	New York	Onondaga	30,613	88.33
New York	515	New York	Madison	4,843	69
New York	522	New York	Orange	27,434	55.5
New York	524	New York	Orange	36,227	63.75
New York	529	New York	Orange	8,568	45
New York	531	New York	Jefferson	4,077	66.67
New York	532	New York	Onondaga	25,965	73
New York	580	New York	Monroe	43,074	62
New York	694	New York	Franklin	7,175	26
New York	721	New York	Rensselaer	79,699	69.8
New York	723	New York	Seneca	6,961	69
New York	776	New York	Ulster	26,599	76.4
New York	869	New York	Warren	23,462	38.4

New York	986	New York	Washington	12,260	59
New York	995	New York	Allegany	4,155	N/A
New York	996	New York	Erie	142,478	67.2
New York	997	New York	Genesee	16,459	52.75
New York	998	New York	Erie	431,141	69.2
Ohio	112	Ohio	Wayne	27,000	68.5
Ohio	127	Ohio	Montgomery	226,729	21.5
Ohio	140	Ohio	Lorain	54,500	45.5
Ohio	157	Ohio	Sandusky	25,000	22
Ohio	1805	Ohio	Huron	3,276	11
Ohio	186	Ohio	Lawrence	10,445	N/A
Ohio	1957	Ohio	Lake	20,000	70.5
Ohio	205	Ohio	Hardin	8,500	2
Ohio	214	Ohio	Fairfield	24,303	39.5
Ohio	233	Ohio	Richland	52,000	26.5
Ohio	235	Ohio	Washington	15,284	49.5
Ohio	273	Ohio	Hamilton	125,247	69
Ohio	274	Ohio	Henry	12,246	59.5
Ohio	291	Ohio	Huron	17,000	53
Ohio	301	Ohio	Lucas	44,680	64
Ohio	304	Ohio	Butler	22,000	45
Ohio	309	Ohio	Licking	3,300	27.5
Ohio	326	Ohio	Scioto	20,366	84
Ohio	36	Ohio	Summit	377,378	36.5
Ohio	395	Ohio	Hamilton	83,058	55
Ohio	398	Ohio	Lucas	372,208	52.5
Ohio	403	Ohio	Montgomery	65,000	25.5
Ohio	411	Ohio	Wyandot	6,700	46.5
Ohio	442	Ohio	Montgomery	113,629	31.5
Ohio	54	Ohio	Greene	46,160	78.5
Ohio	79	Ohio	Stark	85,000	50.5
Ohio	859	Ohio	Mercer	4,800	60.5
Oregon	934	Oregon	Benton	58,856	N/A
Oregon	935	Oregon	Polk	16,555	37.25
Oregon	936	Oregon	Lane	8,925	37.2
Oregon	942	Oregon	Washington	220,000	35.2
Oregon	943	Oregon	Washington	40,000	30.8
Oregon	945	Oregon	Multnomah	662,235	16.75
Oregon	947	Oregon	Lane	10,200	N/A
Oregon	949	Oregon	Washington	40,000	30.4
Oregon	951	Oregon	Umatilla	18,775	39.4
Oregon	953	Oregon	Klamath	20,840	44.4
Oregon	955	Oregon	Yamhill	34,615	33
Oregon	959	Oregon	Umatilla	17,500	N/A
Oregon	960	Oregon	Douglas	30,000	55
Oregon	961	Oregon	Marion	229,000	47

Oregon	965	Oregon	Marion	10,520	N/A
Oregon	967	Oregon	Marion	10,840	43.67
Oregon	971	Oregon	Lane	235,155	33.8
Pennsylvania	1366	Pennsylvania	Dauphin	125,000	87.4
Pennsylvania	1390	Pennsylvania	Monroe	25,000	70.8
Pennsylvania	1455	Pennsylvania	Delaware	6,800	68.6
Pennsylvania	1553	Pennsylvania	Mckean	14,194	new site
Pennsylvania	2328	Pennsylvania	Montgomery	70,000	86.6
Pennsylvania	2362	Pennsylvania	Allegheny	900,000	38
Rhode Island	146	Rhode Island	Providence	226,000	new site
South Carolina	1871	South Carolina	Beaufort	20,000	63
South Carolina	877	South Carolina	Kershaw	8,825	37.4
South Carolina	878	South Carolina	Charleston	64,170	38
South Carolina	883	South Carolina	York	88,000	N/A
South Carolina	884	South Carolina	Greenville	143,531	30.8
South Carolina	885	South Carolina	Georgetown	30,000	18.4
South Carolina	908	South Carolina	Richland	60,000	39.4
South Carolina	909	South Carolina	Horry	195,000	19.6
Texas	135	Houston	Harris	16,030	35
Texas	149	Houston	Harris	4,170	74.67
Texas	160	Houston	Harris	40,689	54.67
Texas	183	Houston	Harris	16,804	35.67
Texas	1934	Texas	Mclennan	193,820	N/A
Texas	201	Houston	Harris	124,000	46
Texas	207	Houston	Harris, Montgomery	52,055	56.33
Texas	250	Houston	Harris	20,161	47
Texas	289	Houston	Harris	19,867	48
Texas	290	Houston	Harris	95,600	47.33
Texas	307	Houston	Harris	5,497	23.5
Texas	35	Houston	Harris	551,150	36.67
Texas	366	Houston	Harris	109,414	52.33
Texas	367	Houston	Harris	109,414	59
Texas	406	Houston	Harris	59,188	44.67
Texas	40	Houston	Harris	117,968	42.67
Texas	435	Houston	Harris	33,645	59
Texas	439	Houston	Harris	85,129	31.33
Texas	443	Houston	Harris	3,623	41.67
Texas	449	Houston	Harris	8,610	45
Texas	56	Houston	Harris	70,900	53
Texas	97	Houston	Harris	37,359	46.67
Utah	1077	Utah	Wasatch	5,806	78.6
Utah	10	Utah	Cache	9,095	51.4
Utah	11	Utah	Utah, Salt Lake	94,484	51.8
Utah	12	Utah	Cache	94,005	59.4
Utah	15	Utah	Grand, San Juan	9,896	85
Utah	16	Utah	Weber, Davis	228,700	49.4

Utah	18	Utah	Utah	102,624	51.8
Utah	19	Utah	Carbon	17,312	57.2
Utah	20	Utah	Utah	21,231	45
Utah	21	Utah	Duchesne	6,790	25.8
Utah	22	Utah	Summit	23,304	49.4
Utah	24	Utah	Davis	84,981	65.6
Utah	26	Utah	Utah	53,313	53.2
Utah	28	Utah	Salt Lake	209,645	47.6
Utah	2	Utah	Uintah	29,513	49.8
Utah	33	Utah	Utah	253,112	52.6
Utah	5	Utah	Iron	32,451	71
Utah	9	Utah	Davis, Weber	208,850	55.6
Virginia	1237	Virginia	Tazewell	4,600	2.67
Virginia	1576	Virginia	Loudoun	300,000	55.67
Virginia	177	Virginia	Norfolk City, Virginia Beach City, Chesapeake City	530,848	new site
Virginia	177	Virginia	Chesapeake City, Norfolk City, Virginia Beach City	530,848	39
Virginia	178	Virginia	Isle Of Wight, Suffolk City, Chesapeake City, Portsmouth City	197,608	56.67
Virginia	180	Virginia	Portsmouth City, Virginia Beach City, Norfolk City, Chesapeake City	192,347	new site
Virginia	181	Virginia	Williamsburg City, Newport News City, York, New Kent, James City	69,059	31.67
Virginia	1826	Virginia	Wise	14,000	8
Virginia	1828	Virginia	Stafford	44,000	new site
Virginia	1829	Virginia	Amherst, Lynchburg City, Campbell, Bedford	220,000	N/A
Virginia	1831	Virginia	Rockingham, Harrisonburg City	81,000	42
Virginia	1833	Virginia	Montgomery, Pulaski, Radford	70,000	17.8
Virginia	1834	Virginia	Roanoke, Roanoke City, Salem, Botetourt	300,000	34.75
Virginia	1837	Virginia	Russell	3,100	new site
Virginia	1837	Virginia	Russell	3,100	11.33
Virginia	1985	Virginia	Clifton Forge City	4,000	50.4
Virginia	2035	Virginia	Newport News City, Hampton City	118,497	new site
Virginia	2035	Virginia	Hampton City, Newport News City	118,497	60.67
Virginia	2036	Virginia	James City, York, Hampton City, Newport News City	141,543	59.67
Virginia	2037	Virginia	Gloucester, Mathews, Hampton City, Poquoson City, Newport News City, York	99,112	new site
Virginia	2078	Virginia	Arlington	232,965	48.8
Virginia	2290	Virginia	Henrico	330,000	54.67
Virginia	38	Virginia	Alexandria City, Fairfax	300,000	43
Virginia	61	Virginia	Montgomery	52,500	49.2
Washington	1076	Washington	Chelan	35,550	38
Washington	1143	Washington	Pierce	43,000	66.4
Washington	1397	Washington	Pierce	295,855	38.8
Washington	1635	Washington	Yakima	117,072	47
Washington	2104	Washington	Kittitas	21,761	50
Washington	2105	Washington	Island	24,180	62.2
Washington	2414	Washington	Snohomish	20,000	new site
Washington	2419	Washington	Pierce, King	896,000	new site

Washington	2424	Washington	Skagit	17,000	new site
Washington	676	Washington	King, Snohomish	288,000	new site
Washington	755	Washington	Benton	15,000	43
Washington	758	Washington	Benton	83,000	N/A
Washington	760	Washington	Spokane	120,000	48
Wisconsin	128	Wisconsin	Brown	43,000	69.6
Wisconsin	153	Wisconsin	Waukesha	51,000	26.4
Wisconsin	164	Wisconsin	Brown, Kewaunee	189,000	65.6
Wisconsin	172	Wisconsin	Washington, Dodge	17,320	38.33
Wisconsin	1851	Wisconsin	Walworth	28,000	62.8
Wisconsin	189	Wisconsin	Rock	63,500	50.2
Wisconsin	203	Wisconsin	Kenosha	122,000	31.4
Wisconsin	209	Wisconsin	La Crosse	85,000	72.8
Wisconsin	223	Wisconsin	Columbia	3,100	78
Wisconsin	243	Wisconsin	Juneau	4,400	46.33
Wisconsin	246	Wisconsin	Dunn	16,000	52.33
Wisconsin	248	Wisconsin	Lincoln	9,700	43.33
Wisconsin	256	Wisconsin	Ozaukee, Milwaukee	470,007	63
Wisconsin	257	Wisconsin	Waukesha, Milwaukee, Racine, Washington, Ozaukee	615,934	46.6
Wisconsin	260	Wisconsin	Green	11,000	70.6
Wisconsin	297	Wisconsin	Jefferson, Waukesha	22,300	61
Wisconsin	302	Wisconsin	Winnebago	78,300	36
Wisconsin	320	Wisconsin	Sheboygan	9,150	32.33
Wisconsin	325	Wisconsin	Columbia	11,000	N/A
Wisconsin	389	Wisconsin	Portage	27,000	N/A
Wisconsin	392	Wisconsin	Douglas	28,000	34.2
Wisconsin	41	Wisconsin	Outagamie, Winnebago, Calumet	72,810	38.8
Wisconsin	432	Wisconsin	Waupaca	8,000	85.5
Wisconsin	433	Wisconsin	Marathon	42,350	69.25
West Virginia	1250	West Virginia	Boone	4,555	N/A
West Virginia	1860	West Virginia	Kanawha	9,000	N/A
West Virginia	1861	West Virginia	Wayne, Cabell	56,000	N/A
West Virginia	1863	West Virginia	Cabell	7,000	N/A
West Virginia	1864	West Virginia	Cabell	7,200	N/A
West Virginia	206	West Virginia	Mineral	8,168	N/A
West Virginia	2083	West Virginia	Putnam	4,900	N/A
West Virginia	445	West Virginia	Ohio	50,000	N/A
West Virginia	466	West Virginia	Mercer	36,000	N/A
Alabama	1716	Alabama	Jefferson	30,000	40.86
Alabama	1718	Alabama	Jefferson	225,000	46.71
Arkansas	2214	Arkansas	Boone	15,000	79.67
California	1188	California	Ventura	250,000	N/A
California	1378	California	Yolo	59,000	52
California	1674	California	San Benito	42,000	34.29
California	1678	California	Santa Cruz	160,000	40.14
California	1679	California	Santa Cruz	160,000	44.43

California	1680	California	Sonoma	230,000	22.5
California	1684	California	San Diego	2,200,000	45.14
California	1690	California	Los Angeles	4,000,000	42.71
California	1695	California	Marin	30,000	51.14
California	1703	California	Marin	53,000	37.29
California	1732	California	Alameda	229,476	57.6
California	1733	California	Alameda	47,229	42.8
California	1734	California	Alameda	68,150	59.8
California	1756	California	Monterey	262,000	24.14
California	1760	California	Yolo	4,006	29.86
California	1766	California	Yolo	7,286	48.25
California	1784	California	Marin	30,000	28.43
California	1790	California	Orange	120,000	66.43
California	1793	California	Sonoma	28,000	43.8
California	1869	California	Riverside	350,000	58.29
California	305	California	Santa Clara	236,000	50.27
California	363	California	San Francisco, San Mateo	750,000	62.07
California	564	California	Alameda	50,000	50.57
Delaware	1930	Delaware	Sussex	13,172	59.86
Florida	1631	Florida	Orange	50,000	46
Florida	1699	Florida	Palm Beach	90,000	44.57
Florida	1735	Florida	Seminole	95,000	36.86
Florida	1841	Florida	Miami-Dade	920,528	26.86
Florida	2359	Florida	Pinellas	47,790	44.33
Georgia	1663	Georgia	Fulton	189,593	43.71
Georgia	1697	Georgia	Fulton	12,818	51.14
Hawaii	2262	Hawaii	Hawaii	16,257	47.57
Hawaii	2297	Hawaii	Honolulu	300,000	40.57
Hawaii	2299	Hawaii	Honolulu	390,000	35.57
Hawaii	2301	Hawaii	Honolulu	18,000	37.29
Iowa	1783	Iowa	Muscatine	24,400	55.14
Iowa	1791	Iowa	Wapello	25,529	37.29
Idaho	1842	Idaho	Ada	186,901	64.71
Idaho	813	Idaho	Ada	108,556	67.43
Illinois	1721	Illinois	Du Page	63,000	31
Indiana	1738	Indiana	Clark	25,000	55.57
Kansas	1696	Kansas	Douglas	80,000	46.86
Kansas	1813	Kansas	Wyandotte	15,000	64.14
Maryland	1782	Maryland	Washington	90,000	61
Maryland	1808	Maryland	Saint Marys	55,000	44.43
Maine	2409	Maine	Androscoggin	60,000	70.5
Michigan	1682	Michigan	Macomb	140,000	58.83
Michigan	1691	Michigan	Jackson	90,000	46.57
Michigan	1781	Michigan	Kent	75,000	52.29
Michigan	2208	Michigan	Isabella	21,690	77
Minnesota	1675	Minnesota	Blue Earth, Nicollet	70,000	58.57

Minnesota	2263	Minnesota	Goodhue	16,000	91.14
North Carolina	1662	North Carolina	Forsyth	92,000	52.71
North Carolina	2410	North Carolina	Wilson	50,000	55.57
North Carolina	569	North Carolina	Lenoir	25,000	69.71
New Hampshire	1755	New Hampshire	Strafford	30,000	52.86
New Jersey	2222	New Jersey	Monmouth	100,000	83.43
New Jersey	2271	New Jersey	Somerset	130,000	64.43
Nevada	2106	Nevada	Clark	990,000	62.29
New York	2344	New York	Oswego	30,000	56.14
New York	2395	New York	Tompkins	90,000	38.57
Ohio	1779	Ohio	Mahoning	174,000	47.86
Pennsylvania	1667	Pennsylvania	Dauphin	125,000	48.14
Pennsylvania	1737	Pennsylvania	Delaware	220,000	65.71
Tennessee	2288	Tennessee	Walker, Dade, Catoosa, Hamilton	400,000	56.29
Tennessee	2345	Tennessee	Shelby	300,000	41.14
Texas	1949	Texas	Montgomery	15,000	52.29
Utah	1708	Utah	Utah	115,000	66

Terms to Know

Virus levels: SARS-CoV-2 viral RNA concentrations in wastewater. RNA is the virus's genetic material.

Normalization: A statistical method to account for differences in variables such as wastewater flow rate and number of people served by a sewer system. In other words, normalization reduces excess variation (or "noise") and helps account for things like changing population sizes or weather events that can impact wastewater. Normalized data can be compared over time and between different sites. Metrics presented on this page are based on SARS-CoV-2 viral RNA concentrations in wastewater that have been normalized. See the NWSS Data Analytics page for more information.

Sewershed: The geographic area contributing wastewater to a sampling location. Sewersheds may cross county or state boundaries. Sewersheds are referred to as "sites" on the map.

About the Data

[†]Data will update weekly on Friday as soon as they are reviewed and verified, oftentimes before 8 pm ET. Updates will occur the following day when reporting coincides with a federal holiday. Note: Weekly updates might be delayed due to delays in reporting.

Percent of sites in each percent change category over time

- At any point in time, this chart shows what percent of sites reported decreased levels of virus in the previous 15 days, what percent reported increased levels, and what percent stayed the same.
- Viewed over time, the chart shows how this distribution changed.
- For each date, the number of sites in each percent change category is counted and divided by the total number of sampling sites with current data. This information is provided on a stacked area chart to show the change in the percent of sites in each percent change category since January 1, 2021.
- To simplify the chart, the "-9% to 0%" and "1% to 9%" categories were combined into "-9% to 9%," and the "100% to 999%" and "1000% or more" categories were combined into "100% or more." Because the number of sampling sites has changed since January 1, 2021, the total number of sites with current data is shown as a black line on the chart.
- Not all sites have data since January 1, 2021, and not all sites have data for all dates shown on the chart.
- The percent of sites in each percent change category for each date may not add up to 100% due to rounding.

Current virus levels in wastewater by site

- This metric shows whether SARS-CoV-2 levels at a site are currently higher or lower than past levels at the same site. It is calculated by first ordering the SARS-CoV-2 levels in wastewater for all samples collected since December 1, 2021 from the lowest to highest level. The ordered levels are then grouped into five categories (0-19%, 20-39%, 40-59%, 60-79%, and 80-100%) based on how low or high their levels are compared to previous levels. The levels in the 0-19% group represent the lowest levels seen at that sampling site and those in the 80-100% group represent the highest.
- Using December 1, 2021 as a starting date for all sites makes data more comparable between sites. Sites that began reporting wastewater data after December 1, 2021 are not comparable to sites that have been reporting data since December 1, 2021 or earlier because the data history for these new sites is not long enough to reflect the same surges as the other sites.
- The “New site” category means a site just started collecting wastewater samples and has reported fewer than 10 samples, which is not enough samples to meaningfully compare levels at the site over time.

Percent change in the last 15 days

- This metric shows how much normalized SARS-CoV-2 viral levels in wastewater at each site increased or decreased during the current 15-day time period. This metric does not show overall levels of SARS-CoV-2 in wastewater. Percent change compares past data to current data to show changing trends. A large percent increase does not necessarily mean SARS-CoV-2 viral levels in wastewater are high. For instance, a change from 1 unit to 2 units would be a percent change of 100%. A change from 500,000 units to 1 million units is also a percent change of 100%.
- Percent change is calculated as the modeled change over 15 days, based on linear regression of log-transformed SARS-CoV-2 levels. A site must report at least 2 samples over the 15-day period to calculate percent change. Sites with “No recent data” (colored gray on the map) reported fewer than 2 samples for the current 15-day period.

Percent of wastewater samples with detectable virus in the last 15 days

- This metric shows the percent of wastewater samples at each site that were positive for SARS-CoV-2 RNA over the last 15 days. It does not show overall levels of SARS-CoV-2 in wastewater.
- This metric is calculated by dividing the number of samples in which SARS-CoV-2 was detected at a site by the total number of samples collected for the site during the 15-day period and multiplying by 100.
- Sites with at least one sample and no SARS-CoV-2 viral detections over the past 15 days are listed as “Non-detects” and are shown on the map as hollow circles with a black outline.
- Sites with no samples for the current 15-day period are listed as “No recent data” and colored gray on the map.

SARS-CoV-2 concentrations in wastewater over time

- When a site is selected, a smoothed, spline fit SARS-CoV-2 concentration line is shown for the last 4 months, as data are available. The smoothed SARS-CoV-2 concentration line shows how SARS-CoV-2 concentrations in wastewater at a sampling site have changed over the last 4 months.
- At least 4 samples are required to produce the smoothed SARS-CoV-2 concentration line. If a major change in laboratory methods is reported, only data since the new laboratory method was reported are shown. Sites labeled as ‘New sites’ in the current virus levels in wastewater metric should be viewed with caution since they have only a few samples to generate their trends lines.

Category change in the last 7 days

- This metric shows the change in the number of sites (represented as a percent) that are in a specific metric category (for example, the 15-day percent change category of 1000% or more) compared to the previous 7 days. In other words, it shows how many sites have been added or removed from the metric category in the past week. It is calculated by subtracting the current number of sites in each metric category from the number of sites in the same category 7 days earlier and dividing by the number of sites in the same category 7 days earlier.
- **If a metric category had no sites in it 7 days earlier, the category change in the last 7 days is listed as "N/A**" since you cannot divide by 0.

County-level data

- Data are presented by sewershed (the geographic area contributing wastewater to a sampling location). Sampling locations may be at wastewater treatment plants or upstream in the sewage network. Sewersheds may cross county or state boundaries. This means multiple sewersheds may serve a single county, and a single sewershed may serve multiple counties. Sewersheds are referred to as “sites” on the map.

Sewershed locations

- Data are plotted in the ZIP code of the sampling location, so points on the map do not correspond exactly to sampling locations.
- All counties represented by a sampling location are highlighted when the sampling location point is selected.
- The District of Columbia (DC) and New York City (NYC) are shown separately on the map to denote sampling locations within DC and NYC. In the "State or Territory" dropdown menu, select "District of Columbia" or “New York City” to zoom to points reported within that jurisdiction. Please note some DC sampling locations may receive wastewater from parts of counties in Virginia or Maryland and some NYC sampling locations may receive wastewater from parts of counties in surrounding states.

Data subject to change

- Wastewater disease surveillance data presented are the best available data and are subject to change. These data may be incomplete for the most recent 15-day period due to processing and reporting delays. All data are provisional.

May 2022 Coverage Limitations

- Beginning April 15, 2022, approximately 150 wastewater sites in 29 states began transitioning to a new wastewater testing provider. During this transition, these sites will not have recent data displayed and will be colored gray on the map. It will take several weeks for enough data to be collected to calculate the metrics displayed on this page. Results for these sites are expected to be available again between mid-May and June 2022.

Data not shown

- Data from sewersheds that serve fewer than 3,000 people.
- Data from sewersheds where population estimates are missing.
- Data from facility or institution-specific sampling locations.
- Wastewater treatment plant names and the names of upstream sampling sites are made anonymous using a consistent, arbitrary number.
- Approximately 20% of U.S. households are on septic systems; the exact percent varies by location. These systems do not connect to wastewater treatment plants where sampling often occurs. Therefore, households on septic systems are not represented in the data.
- Data from sewersheds currently being monitored but not submitted by health departments to CDC. Certain communities collect wastewater samples but do not submit their data to CDC.
- Data from sewersheds may not be presented if there are data quality issues.

Data source

- Data displayed are derived from two sources:
- Data are submitted to CDC by state, tribal, local, and territorial (STLT) health departments participating in the National Wastewater Surveillance System. Participation is voluntary, so not all jurisdictions are reporting to CDC.
- Data are reported through a CDC-managed contract for commercial testing, which is intended to supplement the geographic coverage of the STLT wastewater surveillance programs.

Laboratory methods

- SARS-CoV-2 concentrations in wastewater are measured using reverse transcription quantitative polymerase chain reaction (RT-qPCR) or reverse transcription digital polymerase chain reaction (RT-dPCR). Laboratory processing and quantification methods may vary between sampling sites or, less commonly, within a sampling site over time. Since SARS-CoV-2 concentration estimates may differ across these lab methods, concentration values should not be compared across sampling locations. Instead, percent change in SARS-CoV-2 concentrations and current levels compared to past levels at the same site are provided. These metrics are more comparable across lab methods. When testing a sample, SARS-CoV-2 is considered detected when any PCR replicates for the sample were positive. Positive is defined for RT-qPCR as a Ct value less than 40 and for RT-ddPCR as 3 or more positive droplets/partitions. Learn more on the Wastewater Surveillance Testing Methods page.

Data download

- These data can be downloaded from data.cdc.gov: NWSS Public SARS-CoV-2 Wastewater Metric Data and NWSS Public SARS-CoV-2 Concentration in Wastewater Data
- The data dictionary for these data (Public Analytics Data Dictionary) is also available.
- To request detailed wastewater data, including a full-time history of raw concentrations, email nwss@cdc.gov with the subject line 'NWSS public data request.' You will be required to sign a data use agreement.

How does wastewater surveillance work?

Wastewater data can show changes in disease trends 4 to 6 days before those changes in trends are seen in clinical cases, and a single wastewater sample captures the infection status of thousands to millions of individuals. Learn more: National Wastewater Surveillance System (NWSS).

If it looks like virus levels in wastewater are rising in my community, what should I do?

Check your county's COVID-19 Community Level and follow the recommended prevention steps.
Public health officials watch for sustained increasing levels of the virus in wastewater and use these data to inform public health decisions. State and local health officials track a variety of data and put this information together to understand the local COVID-19 situation and decide how to best respond.

How do I build NWSS in my community?

Wastewater-based disease surveillance is an exciting new tool to help communities monitor their health. Find information on what to consider when implementing a wastewater-based disease surveillance system.

Is there wastewater sampling in my community?

New sampling sites are being added over time as health departments begin sampling and reporting wastewater surveillance data. Some communities not represented on this dashboard may be conducting wastewater surveillance. If you would like to know if wastewater surveillance is happening in your community, contact your health department or local government. At this time, CDC does not release the names of the wastewater treatment plants or zip codes where sampling sites are located. However, information on the counties served by the wastewater sampling sites is provided.

COVID Data Tracker Weekly Review

Sign up to receive the COVID Data Tracker Weekly Review.

Email Address:

Email Address

Submit

What's this?

Cite COVID Data Tracker

Centers for Disease Control and Prevention. COVID Data Tracker. Atlanta, GA: U.S. Department of Health and Human Services, CDC; 2023, October 20. https://covid.cdc.gov/covid-data-tracker

COVID-19 Home >

All COVID-19 topics including prevention, travel, work, and school