COVID Data Tracker

Maps, charts, and data provided by CDC, updates Mondays and Fridays by 8 p.m. ET

COVID-19 Home

Effective September 29, 2023, weekly updates to maps, charts, and data provided by CDC for COVID Data Tracker will occur on Fridays by 12 p.m. ET. This change aligns with the timing of CDC's weekly updates for respiratory viruses (https://www.cdc.gov/respiratory-viruses/index.html).

Note: As of September 15, 2023, testing data is temporarily unavailable from about 400 wastewater testing sites nationwide. A new contract is being implemented, and testing and reporting for affected sites is expected to resume shortly.

United States at a Glance

Collapse

Trend in % Test Positivity

-1.1% in most recent week

Trend in % Emergency Department Visits

-11.7% in most recent week

Trend in Hospital Admissions

-3.1% in most recent week

Trend in % COVID-19 Deaths

+8% in most recent week

Total Hospitalizations
6,368,333

Total Deaths
1,144,539

CLICK TO VIEW OTHER PAGES:
Wastewater Surveillance

Wastewater Surveillance

COVID-19: Wastewater Surveillance

Communities can track the presence of SARS-CoV-2, the virus that causes COVID-19, in wastewater samples. These data can provide an early warning of COVID-19's spread in communities. For more information, visit the Wastewater Surveillance System page.

Monitoring Wastewater Surveillance Data

Wastewater surveillance for COVID-19 is a rapidly developing field. State, tribal, local, and territorial health departments participating in the National Wastewater Surveillance System (NWSS) submit testing data to CDC. CDC then standardizes and interprets these data and presents them in the COVID Data Tracker. How often sites collect wastewater samples and how frequently data are reported to CDC varies by health department.

Wastewater data are meant to be used with other COVID-19 surveillance data to better understand COVID-19's spread in a community. Learn more about wastewater data by exploring each of the charts and maps. To see a map of which SARS-CoV-2 variant is the most dominant at each wastewater sampling site, see CDC COVID Data Tracker: Summary of Variant Surveillance.

View information about the data and download the data.

On This Page

Monitoring Wastewater Surveillance Data

Wastewater Metric Chart

Wastewater Metric Map

Data Downloads

Terms to Know

About the Data

NATIONAL™ WASTEWATER SURVEILLANCE SYSTEM

Maps, charts, and data provided by CDC, updates Friday by 8pm ET†. This represents all wastewater data submitted directly to CDC's NWSS DCIPHER platform, with the exceptions described in the About the Data section below. Each dot on the map represents a site. A site can represent all or part of a "sewershed," which is the area contributing wastewater to a sampling location. Not all communities report wastewater data to CDC. Participation is voluntary, and wastewater samples are collected from sewer systems so communities that rely primarily on septic systems are not represented. In addition, some sites that submit data to NWSS are not represented on the map due to various factors, such as small population size or having facility-specific sampling.

View Footnotes and Download Data

Wastewater Metric Chart

This chart shows how much virus levels have changed (increased and decreased) over time at wastewater sites across the United States. It shows the percent of sites in each category of the percent change metric for each date among all sites with available data.

The percent change metric shows whether virus levels have increased or decreased at sites over the last 15 days.

- Blue categories (Large decrease (-100%); Decrease (-99% to -10%)): Virus levels decreased at these sites in the last 15 days.
- Yellow category (Stable (-9% to 9%)): Virus levels stayed about the same at these sites in the last 15 days.
- Orange and red categories (Increase (10% to 99%); Large increase (100% or more)): Virus levels increased at these sites in the last 15 days.

The chart shows the overall percent of sites that were in each category over time since January 1, 2021. If more area on the chart is shaded light or dark blue, it means virus levels were decreasing at more sites at that point in time. If more area on the chart is shaded red or orange, it means virus levels were increasing at more sites at that point in time. Since the percent change in the last 15 days metric may be affected by how many wastewater plants were collecting wastewater samples, the black line shows the number of sampling sites with available data for each date.

Note: This chart **does not** show overall levels of SARS-CoV-2 in wastewater.

Percent of sites in each percent change category over time, United States*

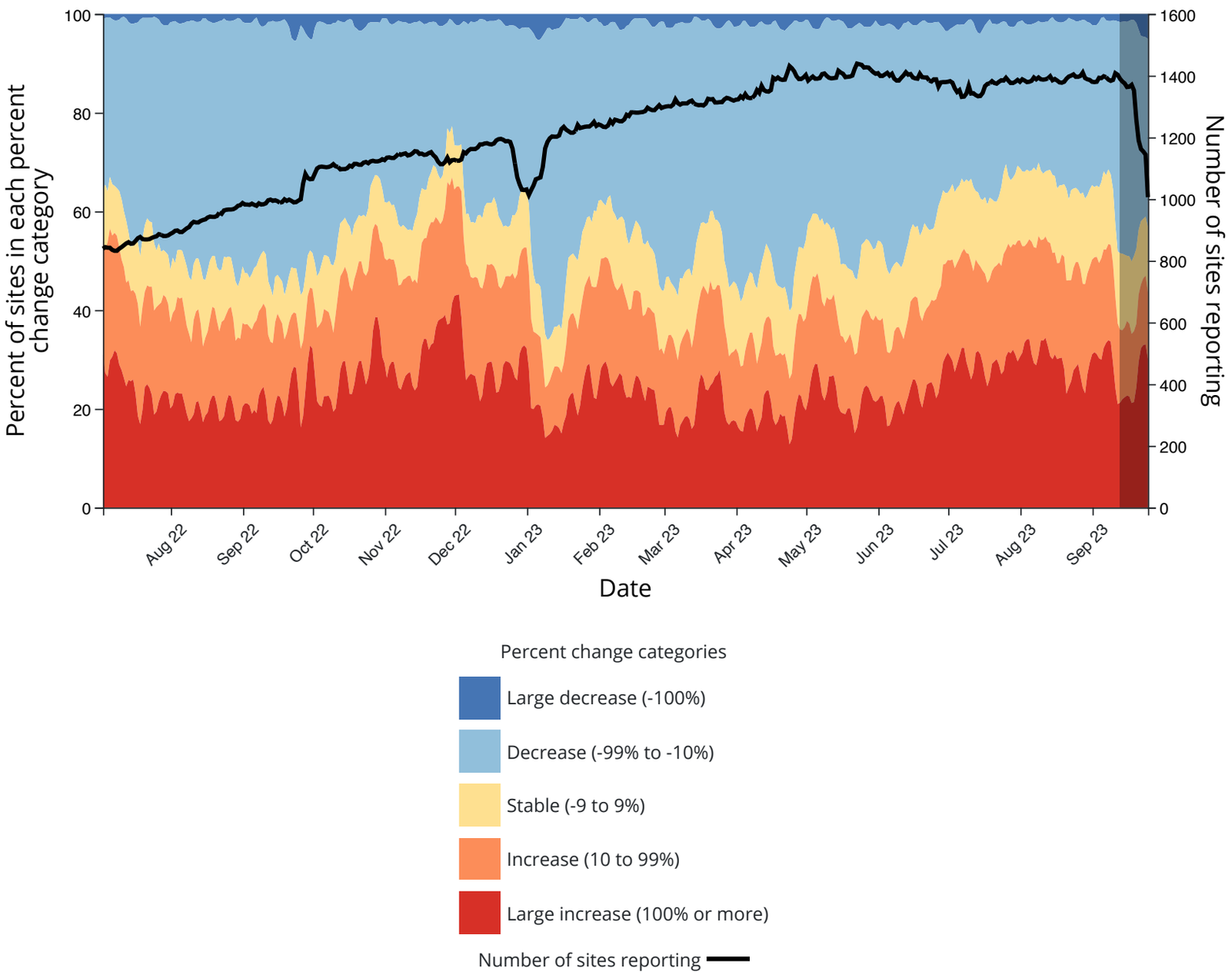

*The darker bar on the right side of the figure highlights the most recent 2 weeks, which may be subject to reporting delays. The actual number of sites reporting during those 2 weeks will likely increase as historical data are added.

Download

Wastewater Metric Map

State or territory:

Select state or territory

County:

Select state/territory to enable

Reset Selections

Time Period: Sep 11, 2023 – Sep 25, 2023

Major Cities On | Major Cities Off

Metric:

- (•) Current virus levels in wastewater by site
- ( ) Percent change in the last 15 days
- ( ) Percent of wastewater samples with detectable virus

Show:

- [x] Sites with no recent data
- [x] Sites that started sampling after 12/1/21

Current virus levels in wastewater by site

This metric shows whether SARS-CoV-2 levels at a site are currently higher or lower than past historical levels at the same site. 0% means levels are the lowest they have been at the site; 100% means levels are the highest they have been at the site. Public health officials watch for increasing levels of the virus in wastewater over time and use these data to help make public health decisions.

⚠ **Note:** Sites began collecting data at different times. Sites that began reporting wastewater data after December 1, 2021 are not comparable to sites that started reporting data on or before December 1, 2021. The data history for these new sites is not long enough to reflect the same surges as the other sites.

Current SARS-CoV-2 virus levels by site, United States

Current virus levels category	Num. sites	% sites	Category change in last 7 days
New Site	72	5	3%
0% to 19%	56	4	– 20%
20% to 39%	248	18	– 8%
40% to 59%	459	33	– 8%
60% to 79%	400	29	– 9%
80% to 100%	141	10	– 7%

Total sites with current data: 1376

Total number of wastewater sampling sites: 1728

How is the current SARS-CoV-2 level compared to past levels calculated?

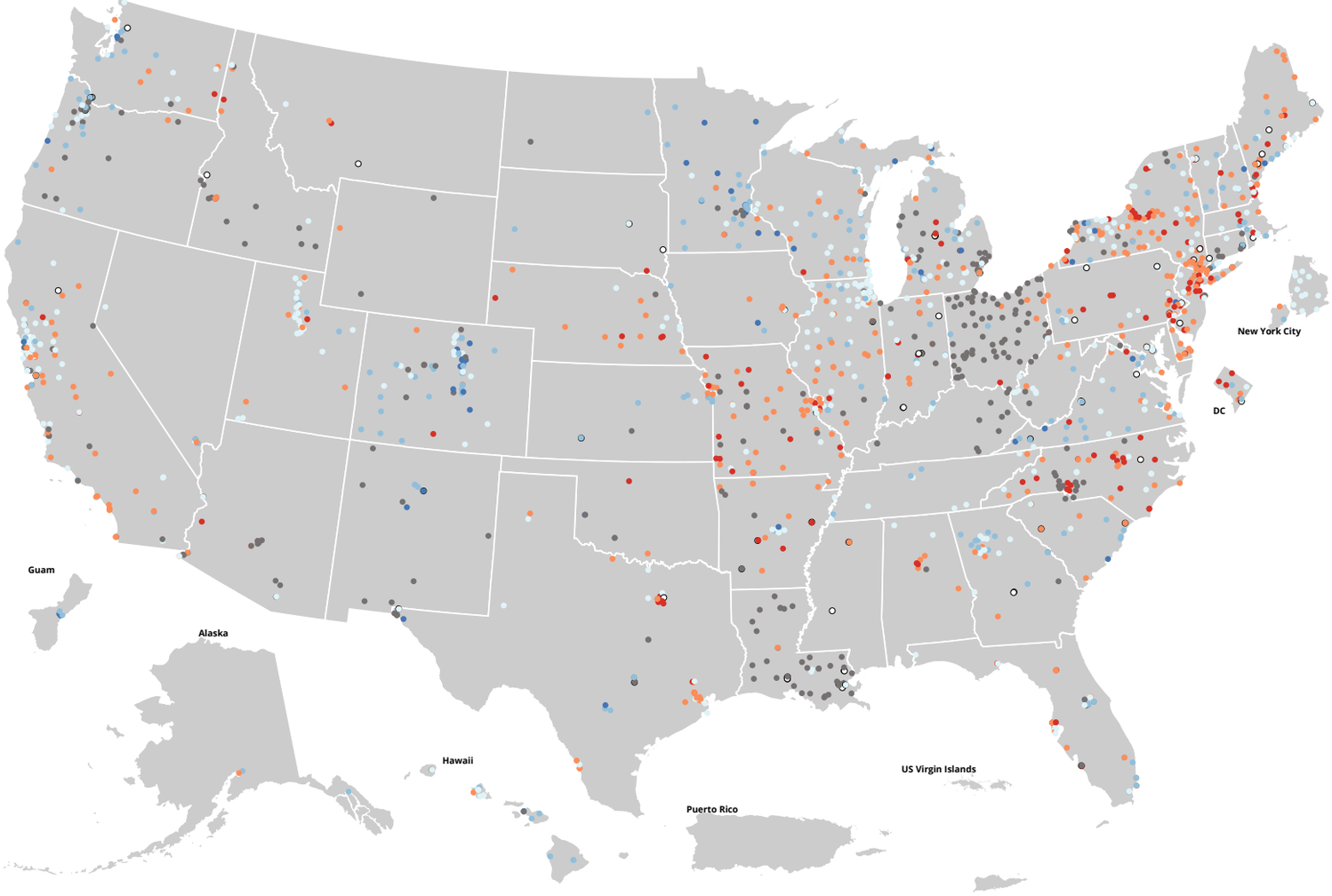

Select legend categories to filter points on the map.

New site | 0% to 19% | 20% to 39% | 40% to 59% | 60% to 79% | 80% to 100% | No recent data

Download Map

Data Downloads and Footnotes

Expand each accordion to view data table and download data

View Historic Wastewater Data

Data Table for Wastewater Surveillance Current Virus Levels (in %)

CDC | Data as of: Monday, October 2, 2023 2:02 PM ET. Posted: Monday, October 2, 2023 3:00 PM ET

Download Data

Jurisdiction	Sewershed ID	Reporting Jurisdiction	County	Population Served	Current Virus Levels (in %)
Alaska	1158	Alaska	Anchorage	15,000	35.5
Alaska	1172	Alaska	Anchorage	200,000	49.4
Alabama	1394	Alabama	Shelby	11,000	N/A
Alabama	1464	Alabama	Lee	72,000	69.4
Alabama	1778	Alabama	Marshall	9,000	57
Arkansas	1461	Arkansas	Saline	35,000	70.67
Arkansas	1509	Arkansas	White	25,000	65.4
Arkansas	1536	Arkansas	Greene	29,000	73.4
Arkansas	1537	Arkansas	Benton	17,737	71.6
Arkansas	1544	Arkansas	Garland	92,000	new site
Arkansas	1544	Arkansas	Garland	92,000	80

Arkansas	1558	Arkansas	Hempstead	10,500	new site
Arkansas	1565	Arkansas	Ouachita	10,200	75.67
Arkansas	446	Arkansas	Pulaski	32,043	37.8
Arkansas	741	Arkansas	Mississippi	5,500	50
Arizona	1271	Arizona	Pima	23,000	N/A
Arizona	501	Arizona	La Paz	3,500	91
Arizona	808	Arizona	Mohave	37,500	N/A
California	1219	California	Lake	5,000	N/A
California	1288	California	El Dorado	40,000	N/A
California	1320	California	Ventura	230,000	45
California	1387	California	Monterey	250,000	N/A
California	1443	California	Imperial	50,000	47.5
California	1561	California	San Luis Obispo	6,500	27.75
California	2123	California	Monterey	15,000	66.2
California	2270	California	Santa Cruz	12,232	N/A
California	495	California	Santa Cruz	60,000	new site
California	495	California	Santa Cruz	60,000	32.75
California	506	California	Los Angeles, Ventura	100,000	36.4
California	564	California	Alameda	60,000	33.4
California	570	California	Sonoma	220,000	N/A
California	724	California	Contra Costa	215,394	43.4
California	793	California	San Luis Obispo	39,000	59
California	802	California	Santa Cruz	85,000	23.4
California	803	California	Santa Cruz	150,000	16.2
Colorado	1290	Colorado	Garfield	7,300	47.8
Connecticut	1079	Connecticut	New Haven	228,000	N/A
Connecticut	1163	Connecticut	New London	22,000	new site
Connecticut	1196	Connecticut	New Haven	19,500	N/A
Connecticut	1395	Connecticut	Fairfield	52,265	42.4
Connecticut	1618	Connecticut	Hartford	25,000	45.2
Connecticut	2003	Connecticut	Fairfield	45,878	71.4
Connecticut	291	Connecticut	Fairfield	75,000	34.6
Connecticut	771	Connecticut	Fairfield	120,000	N/A
Connecticut	795	Connecticut	Windham	10,000	N/A
Connecticut	806	Connecticut	Fairfield	65,000	N/A
Florida	1392	Florida	Hillsborough	180,000	N/A
Florida	1408	Florida	Orange, Seminole	85,700	N/A
Florida	1501	Florida	Alachua	100,000	81
Florida	1502	Florida	Alachua	100,000	85.4
Florida	1551	Florida	Palm Beach	300,000	29.4
Florida	1552	Florida	Leon	200,000	81
Florida	1606	Florida	Lee	76,800	new site
Florida	1631	Florida	Orange	50,000	N/A
Florida	511	Florida	Pinellas	103,000	N/A
Florida	574	Florida	Pinellas	220,000	45.2
Florida	706	Florida	Escambia	197,000	56

Georgia	476	Georgia	Richmond	197,191	N/A
Georgia	684	Georgia	Dekalb	325,000	29.5
Guam	1440	Guam	Guam	66,000	19.25
Guam	1446	Guam	Guam	8,000	58
Guam	1448	Guam	Guam	105,000	17.75
Hawaii	1175	Hawaii	Maui	52,000	18.8
Hawaii	1175	Hawaii	Maui	52,000	N/A
Hawaii	710	Hawaii	Kauai	10,000	N/A
Hawaii	710	Hawaii	Kauai	10,000	42
Hawaii	790	Hawaii	Honolulu	700,000	45.4
Hawaii	798	Hawaii	Honolulu	48,519	49.8
Iowa	1303	Iowa	Woodbury	102,000	33.2
Iowa	1447	Iowa	Mahaska	5,201	20.33
Iowa	1449	Iowa	Mahaska	6,357	12
Iowa	544	Iowa	Johnson	75,849	new site
Iowa	544	Iowa	Johnson	75,849	54.6
Illinois	546	Illinois	Kankakee	65,000	new site
Illinois	682	Chicago	Cook	265,000	N/A
Illinois	683	Chicago	Cook	161,000	N/A
Indiana	1267	Indiana	Kosciusko	21,600	N/A
Indiana	1273	Indiana	Dubois	16,000	new site
Indiana	1273	Indiana	Dubois	16,000	N/A
Indiana	1289	Indiana	Vigo	58,500	N/A
Indiana	1350	Indiana	Allen	315,000	N/A
Indiana	1918	Indiana	Tippecanoe	60,000	83
Indiana	828	Indiana	Hamilton	86,000	N/A
Kansas	1299	Kansas	Johnson	112,076	36.5
Kansas	1300	Kansas	Johnson	42,235	24
Kansas	1304	Kansas	Johnson	73,829	26.75
Kansas	807	Kansas	Ford	27,000	new site
Kansas	807	Kansas	Ford	27,000	39.33
Kansas	833	Kansas	Shawnee	50,000	39.8
Louisiana	1107	Louisiana	East Baton Rouge	262,326	40.2
Louisiana	1116	Louisiana	East Baton Rouge	99,712	52.6
Louisiana	1229	Louisiana	Rapides	60,000	N/A
Louisiana	1497	Louisiana	Jefferson	300,000	new site
Louisiana	1615	Louisiana	Saint Tammany	15,000	N/A
Louisiana	1626	Louisiana	Jefferson	100,000	N/A
Louisiana	1633	Louisiana	Lafayette	40,000	new site
Louisiana	1633	Louisiana	Lafayette	40,000	N/A
Louisiana	1650	Louisiana	Lafayette	27,000	new site
Louisiana	1650	Louisiana	Lafayette	27,000	N/A
Louisiana	1651	Louisiana	Lafayette	10,000	new site
Louisiana	1652	Louisiana	Lafayette	47,000	new site
Louisiana	1652	Louisiana	Lafayette	47,000	N/A
Louisiana	1659	Louisiana	Jefferson	100,000	N/A

Louisiana	727	Louisiana	Orleans	998,000	45.75
Massachusetts	1330	Massachusetts	Worcester	3,000	30.6
Massachusetts	1495	Massachusetts	Worcester	42,000	N/A
Massachusetts	470	Massachusetts	Hampden	55,000	57.8
Maryland	1261	Maryland	Anne Arundel	91,000	97
Maryland	1261	Maryland	Anne Arundel	91,000	N/A
Maryland	1262	Maryland	Anne Arundel	11,000	24.6
Maryland	1268	Maryland	Anne Arundel	150,000	new site
Maryland	1284	Maryland	Anne Arundel	78,000	43.2
Maryland	1348	Maryland	Charles	88,500	44
Maryland	547	Maryland	Howard	270,000	61.5
Maine	1206	Maine	York	21,000	42
Maine	1302	Maine	York	21,000	N/A
Maine	2360	Maine	York	17,000	82.5
Maine	347	Maine	Knox	7,000	N/A
Maine	560	Maine	Sagadahoc	8,514	29.4
Maine	716	Maine	Cumberland	8,500	19.8
Minnesota	783	Minnesota	Ramsey, Anoka, Dakota, Hennepin, Washington	1,950,000	N/A
Minnesota	849	Minnesota	Hennepin, Carver, Scott	300,000	N/A
Missouri	1559	Missouri	Jefferson	12,500	new site
North Carolina	1148	North Carolina	Surry	10,000	N/A
North Carolina	1220	North Carolina	Rowan	31,536	51.4
North Carolina	1223	North Carolina	Rowan	22,940	48
North Carolina	537	North Carolina	Stanly	20,000	N/A
North Carolina	569	North Carolina	Greene, Lenoir	20,484	50.25
North Dakota	1463	North Dakota	Grand Forks	67,000	37.6
North Dakota	1471	North Dakota	Stark	25,679	N/A
New Hampshire	285	New Hampshire	Carroll	25,000	13
New Hampshire	497	New Hampshire	Merrimack	43,000	25
New Jersey	1291	New Jersey	Passaic	54,000	N/A
New Jersey	1616	New Jersey	Monmouth	40,000	N/A
New Mexico	1386	New Mexico	Los Alamos	13,000	24.6
New Mexico	764	New Mexico	Bernalillo, Sandoval	650,000	16.75
New Mexico	854	New Mexico	Los Alamos	5,852	24.2
Nevada	1082	Nevada	Clark	984,000	33.6
Nevada	554	Nevada	Washoe	200,000	54.33
Nevada	663	Nevada	Clark	265,000	N/A
Nevada	703	Nevada	Clark	650,000	52.6
Nevada	777	Nevada	Clark	246,258	28.4
New York City	498	New York City	Bronx	684,569	44.75
New York City	500	New York City	New York	588,772	40.5
New York City	505	New York City	Queens	410,812	48
New York City	509	New York City	New York	588,772	53.5
New York City	541	New York City	Kings	596,326	54.25
New York City	549	New York City	Kings	1,068,012	54.5

New York City	551	New York City	Kings	758,007	43.5
New York City	552	New York City	Richmond	198,128	64.25
Oklahoma	1264	Oklahoma	Carter	25,000	66
Oklahoma	767	Oklahoma	Garfield	51,000	34.5
Oklahoma	831	Oklahoma	Beckham	11,500	17.6
Pennsylvania	1081	Pennsylvania	Montgomery	13,000	46.2
Pennsylvania	1083	Pennsylvania	Montgomery	10,000	18.6
Pennsylvania	125	Pennsylvania	Allegheny, Butler	41,000	32
Pennsylvania	1454	Pennsylvania	Bucks	55,000	new site
Pennsylvania	1617	Pennsylvania	Lackawanna	88,000	56.4
Rhode Island	1134	Rhode Island	Kent	60,224	35
Rhode Island	1224	Rhode Island	Kent	33,000	35.4
Rhode Island	464	Rhode Island	Providence	240,000	47
Rhode Island	548	Rhode Island	Providence	120,000	41.4
Rhode Island	565	Rhode Island	Kent	6,000	39
Rhode Island	565	Rhode Island	Kent	6,000	new site
Rhode Island	677	Rhode Island	Bristol	21,100	47.6
South Carolina	1265	South Carolina	Georgetown	12,000	26
South Carolina	1541	South Carolina	Horry	30,000	new site
South Carolina	1541	South Carolina	Horry	30,000	62.33
South Carolina	1549	South Carolina	Greenville	140,280	67.2
South Carolina	599	South Carolina	Greenwood	12,000	14.33
South Dakota	1266	South Dakota	Lincoln, Minnehaha	215,000	30
South Dakota	1266	South Dakota	Minnehaha, Lincoln	215,000	new site
South Dakota	672	South Dakota	Pennington	80,000	28.4
Tennessee	1282	Tennessee	Davidson, Rutherford, Williamson	600,000	51.8
Tennessee	1323	Tennessee	Shelby	300,000	42.2
Tennessee	1445	Tennessee	Sumner	45,000	35
Tennessee	1607	Tennessee	Chester	3,710	57.2
Texas	1131	Texas	Kaufman	138,700	N/A
Texas	1140	Texas	Travis	500,000	new site
Texas	1141	Texas	Travis	510,000	N/A
Texas	1231	Texas	Dallas	500,000	N/A
Texas	1752	Texas	Tarrant	1,200,000	56.4
Texas	2043	Texas	Dallas	313,164	81.33
Texas	2374	Texas	Andrews	13,276	51.2
Texas	566	Texas	El Paso	143,000	new site
Texas	566	Texas	El Paso	143,000	48.25
Texas	667	Texas	Galveston	26,400	71.8
Texas	673	Texas	El Paso	436,000	18.8
Texas	681	Texas	El Paso	142,000	N/A
Texas	709	Texas	El Paso	170,000	N/A
Texas	865	Texas	Webb	120,000	61.25
Texas	867	Texas	Webb	140,000	48
Virginia	1160	Virginia	Hanover	20,000	38.2
Virginia	1198	Virginia	Wise	9,340	12.5

Virginia	1218	Virginia	Petersburg City	30,000	44.6
Virginia	892	Virginia	Colonial Heights City, Petersburg City, Prince George, Chesterfield, Dinwiddie	65,000	45.8
Vermont	1157	Vermont	Bennington	15,000	35.4
Vermont	1751	Vermont	Chittenden	22,000	N/A
Vermont	1753	Vermont	Windsor	4,500	29.2
Vermont	2267	Vermont	Chittenden	10,000	56
Washington	1142	Washington	King, Snohomish	789,000	19.2
Washington	499	Washington	Clark	162,100	32
Washington	555	Washington	Snohomish	20,000	28.8
Washington	661	Washington	Snohomish	37,650	19.2
Washington	676	Washington	Snohomish, King	288,000	42.25
Washington	676	Washington	Snohomish, King	288,000	N/A
Washington	679	Washington	Snohomish	7,125	38.75
Washington	768	Washington	Snohomish	173,800	25.6
Wisconsin	1277	Wisconsin	Dane	360,000	31
Wyoming	1353	Wyoming	Sheridan	20,000	23.8
Wyoming	188	Wyoming	Teton	13,036	62.6
Arizona	1054	Arizona	Yuma	10,873	71.25
Arizona	1055	Arizona	Yuma	19,000	N/A
Arizona	1055	Arizona	Yuma	4,725	N/A

Arizona	1212	Arizona	Maricopa	23,746	N/A
Arizona	1212	Arizona	Maricopa	142,520	N/A
Arizona	1212	Arizona	Maricopa	64,521	N/A
Arizona	1212	Arizona	Maricopa	6,500	N/A
Arizona	1382	Arizona	Maricopa	50,000	61.6
Arizona	1383	Arizona	Maricopa	2,400,000	64.6
Arizona	2390	Arizona	Pima	397,407	52.2
Arizona	590	Arizona	Pima	347,900	58.6
California	1188	California	Ventura	250,000	37.13
California	1513	California	Kern	279,023	N/A
California	2059	California	San Joaquin	83,498	63.33
California	2063	California	San Joaquin	67,021	45.67
California	215	California	Los Angeles, Ventura	4,000,000	51.29
California	2361	California	Humboldt	45,000	37
California	2369	California	Kings	56,000	36.5
California	2370	California	San Luis Obispo	47,545	51.86
California	2396	California	Sutter	70,000	51.5
California	2397	California	Shasta	60,000	53.57
California	299	California	Orange	1,800,000	70.57
California	356	California	San Bernardino	325,000	54.83
California	357	California	San Diego	2,200,000	N/A
California	363	California	San Francisco	9,923	39.14
California	363	California	San Francisco	3,882	73
California	363	California	San Francisco	11,738	55.86
California	363	California	San Mateo, San Francisco	66,446	66.71
California	363	California	San Francisco	6,308	51.14
California	363	California	San Francisco	4,416	44.14
California	363	California	San Mateo, San Francisco	750,000	63
California	77	California	Imperial	40,000	N/A
California	88	California	Contra Costa	487,300	41.17
Colorado	1156	Colorado	Pitkin	5,714	N/A
Colorado	142	Colorado	Larimer	5,818	48.2
Colorado	1451	Colorado	Chaffee	19,286	24.4
Colorado	150	Colorado	Larimer	17,997	N/A
Colorado	1515	Colorado	El Paso	4,779	70.8
Colorado	1525	Colorado	Weld	13,779	45.6
Colorado	1588	Colorado	Douglas	14,286	N/A
Colorado	1592	Colorado	Montrose	30,857	20.25
Colorado	161	Colorado	Garfield	16,714	30.4
Colorado	1748	Colorado	Delta	6,857	41.8
Colorado	1818	Colorado	Boulder	31,429	26
Colorado	2103	Colorado	Montezuma	11,214	38.2
Colorado	226	Colorado	Boulder	17,600	53.2
Colorado	227	Colorado	Larimer	66,428	29
Colorado	252	Colorado	Denver	709,904	10.8
Colorado	329	Colorado	Pueblo	96,514	10.2

Colorado	396	Colorado	San Miguel	15,000	32.2
Colorado	437	Colorado	Larimer	9,292	N/A
Colorado	47	Colorado	Pitkin	5,500	39
Colorado	556	Colorado	Morgan	12,000	37.2
Colorado	576	Colorado	Routt	43,741	60.4
Colorado	657	Colorado	Summit	28,571	25.4
Colorado	733	Colorado	Douglas	34,786	28.2
Colorado	737	Colorado	Alamosa	18,364	86
Colorado	749	Colorado	Eagle	21,071	N/A
Colorado	751	Colorado	Mesa	89,286	29.4
Colorado	846	Colorado	Gunnison	30,000	N/A
Colorado	928	Colorado	Weld	20,000	26.6
District of Columbia	2058	District of Columbia	District Of Columbia	3,759	21.25
District of Columbia	2058	District of Columbia	District Of Columbia	15,099	80.75
District of Columbia	2058	District of Columbia	District Of Columbia	51,304	44.75
District of Columbia	2058	District of Columbia	District Of Columbia	37,264	62.75
District of Columbia	2312	District of Columbia	District Of Columbia	1,800,000	95.25
Delaware	1184	Delaware	Kent	130,000	72.4
Delaware	1186	Delaware	Sussex	4,050	79.4
Delaware	1191	Delaware	Sussex	75,000	67.4
Florida	1144	Florida	Orange, Seminole	51,000	46.4
Florida	1502	Florida	Alachua	100,000	62.75
Florida	1606	Florida	Lee	76,800	81.8
Florida	1735	Florida	Seminole, Orange	51,000	54.4
Florida	511	Florida	Pinellas	103,000	78.5
Florida	670	Florida	Orange	59,587	27
Florida	671	Florida	Orange	463,672	28
Georgia	1072	Georgia	Gwinnett	650,000	34.25
Georgia	1074	Georgia	Paulding	8,000	36.75
Georgia	1724	Georgia	Forsyth	36,500	39.4
Georgia	2274	Georgia	Pulaski	3,997	new site
Idaho	1023	Idaho	Latah	24,000	86
Idaho	1066	Idaho	Bonneville	60,000	55.57
Idaho	1129	Idaho	Kootenai	38,500	57.33
Idaho	1227	Idaho	Bannock	75,000	N/A
Idaho	1603	Idaho	Ada	117,635	N/A
Idaho	1915	Idaho	Nez Perce	35,000	65.4
Idaho	1916	Idaho	Canyon	100,200	N/A
Idaho	2413	Idaho	Washington	5,500	new site
Idaho	992	Idaho	Ada	167,500	N/A
Illinois	1100	Illinois	Du Page	40,438	66
Illinois	1247	Illinois	Lake	80,000	57
Illinois	1252	Illinois	Du Page	59,805	61

Illinois	1316	Illinois	Will	50,458	52.5
Illinois	1326	Illinois	Saint Clair	85,593	45.6
Illinois	1586	Illinois	Mchenry	15,360	44.2
Illinois	1609	Illinois	Du Page	45,000	53
Illinois	1817	Illinois	Iroquois	4,700	78.25
Illinois	1848	Illinois	Du Page	83,772	62.2
Illinois	1849	Illinois	Mchenry	10,240	59
Illinois	1944	Illinois	Sangamon	50,000	65.75
Illinois	2125	Illinois	Saint Clair	32,289	46.8
Illinois	2306	Illinois	Champaign	52,000	77.67
Illinois	2379	Illinois	Mclean	44,238	62.6
Illinois	462	Illinois	Winnebago	353,599	57.2
Illinois	604	Illinois	Cass	5,446	52.2
Illinois	616	Illinois	Christian	12,663	65.8
Illinois	617	Illinois	Mchenry	36,552	49.6
Illinois	618	Illinois	Mchenry	4,288	41
Illinois	622	Illinois	Effingham	12,384	36
Illinois	623	Illinois	Clay	5,100	N/A
Illinois	624	Illinois	Stephenson	23,650	36.4
Illinois	626	Illinois	Knox	39,153	43.8
Illinois	627	Illinois	Morgan	23,818	72
Illinois	628	Illinois	Kankakee	56,317	69
Illinois	635	Chicago	Cook	23,475	24.4
Illinois	635	Chicago	Cook	125,995	74.6
Illinois	635	Illinois	Cook	1,134,897	66.71
Illinois	636	Illinois	Cook	110,394	53.43
Illinois	637	Illinois	Cook	13,098	71.29
Illinois	639	Illinois	Cook	1,127,736	54
Illinois	641	Illinois	Cook	217,106	45.57
Illinois	643	Illinois	Lake	55,735	52
Illinois	644	Illinois	Lake	105,208	40.6
Illinois	645	Illinois	Lake	126,629	43.8
Illinois	649	Illinois	Bureau	7,555	61.2
Illinois	650	Illinois	Adams	50,695	59.2
Illinois	651	Illinois	Carroll	5,615	76
Illinois	652	Illinois	Shelby	5,329	40.8
Illinois	653	Illinois	Macoupin	4,480	40.5
Illinois	654	Illinois	Whiteside	18,678	60.2
Illinois	674	Chicago	Cook	23,324	56
Illinois	674	Chicago	Cook	54,362	59.17
Illinois	675	Chicago	Cook	77,799	55.4
Illinois	675	Chicago	Cook	467,536	73
Illinois	731	Illinois	Bureau	5,400	43.6
Illinois	857	Illinois	Lawrence	4,399	36
Illinois	983	Illinois	Mchenry	15,947	45.67
Illinois	984	Illinois	Du Page	18,800	62.5

Indiana	1456	Indiana	Clark	21,000	46.6
Indiana	1481	Indiana	Marion	14,000	34.67
Indiana	2335	Indiana	Dubois	16,000	39
Indiana	2336	Indiana	Delaware	67,000	68.2
Indiana	2340	Indiana	Lake	28,000	48
Indiana	2357	Indiana	Hamilton	98,000	43
Indiana	2372	Indiana	Kosciusko	21,600	62.5
Indiana	2387	Indiana	Allen	315,000	new site
Indiana	2388	Indiana	Howard	45,000	33.2
Indiana	765	Indiana	Monroe	28,350	62.8
Indiana	772	Indiana	Monroe	67,500	36.4
Kentucky	1253	Kentucky	Boyd	32,575	N/A
Kentucky	1257	Kentucky	Magoffin	3,508	N/A
Kentucky	2113	Kentucky	Laurel	13,067	N/A
Kentucky	2114	Kentucky	Crittenden	3,061	N/A
Kentucky	2115	Kentucky	Jessamine	5,112	N/A
Kentucky	2116	Kentucky	Perry	8,820	N/A
Louisiana	1574	Louisiana	Lafourche	14,566	N/A
Louisiana	1857	Louisiana	Terrebonne	50,000	N/A
Louisiana	1961	Louisiana	Calcasieu	36,720	N/A
Louisiana	1972	Louisiana	Lafayette	43,153	new site
Louisiana	1977	Louisiana	Saint Mary	16,779	N/A
Louisiana	2011	Louisiana	Red River	3,838	N/A
Louisiana	2100	Louisiana	Acadia	14,557	N/A
Louisiana	2203	Louisiana	Saint Tammany	10,000	N/A
Maine	1988	Maine	Hancock	1,400	51.8
Maine	1989	Maine	Cumberland	15,000	80.8
Maine	1991	Maine	Washington	2,592	new site
Maine	1994	Maine	Aroostook	2,400	72
Maine	1995	Maine	Kennebec	19,000	80.5
Maine	1999	Maine	Piscataquis	1,200	71.2
Maine	2001	Maine	Cumberland	24,000	N/A
Maine	2002	Maine	York	15,000	64.8
Michigan	1036	Michigan	Allegan	5,500	33
Michigan	1040	Michigan	Ottawa	3,511	23.25
Michigan	1049	Michigan	Allegan	3,777	17.6
Michigan	1050	Michigan	Saint Joseph	10,681	76
Michigan	1089	Michigan	Chippewa	6,546	15
Michigan	1090	Michigan	Manistee	8,154	N/A
Michigan	1090	Michigan	Manistee	8,154	N/A
Michigan	1090	Michigan	Manistee	8,154	N/A
Michigan	1093	Michigan	Mackinac	3,460	60.67
Michigan	1096	Michigan	Muskegon	32,000	34.67
Michigan	1096	Michigan	Muskegon	5,000	43
Michigan	1096	Michigan	Muskegon	28,000	66.67
Michigan	1104	Michigan	Mackinac	14,000	36.33

Michigan	1105	Michigan	Menominee	3,842	54.67
Michigan	1106	Michigan	Iosco	5,000	54.67
Michigan	1125	Michigan	Marquette	3,500	70.33
Michigan	1125	Michigan	Marquette	25,000	N/A
Michigan	1166	Michigan	Huron	4,000	33.5
Michigan	1214	Michigan	Kent	40,000	N/A
Michigan	1215	Michigan	Kent	41,000	N/A
Michigan	1216	Michigan	Midland	40,000	31.75
Michigan	1217	Michigan	Kent	145,000	N/A
Michigan	1239	Michigan	Isabella	7,615	N/A
Michigan	1585	Michigan	Kent	7,000	N/A
Michigan	1597	Michigan	Mecosta	21,000	N/A
Michigan	1627	Michigan	Gogebic	6,500	70.33
Michigan	1729	Michigan	Macomb	99,970	N/A
Michigan	1729	Michigan	Macomb	37,570	N/A
Michigan	1729	Michigan	Macomb	56,026	N/A
Michigan	1729	Michigan	Wayne	6,000	new site
Michigan	1729	Michigan	Wayne	3,500	N/A
Michigan	1729	Michigan	Wayne	23,500	new site
Michigan	1730	Michigan	Macomb	5,800	N/A
Michigan	1731	Michigan	Macomb	3,900	N/A
Michigan	1942	Michigan	Macomb	12,400	N/A
Michigan	1952	Michigan	Baraga	8,320	21.33
Michigan	2046	Michigan	Eaton	32,000	58.4
Michigan	761	Michigan	Lenawee	8,680	42.5
Michigan	762	Michigan	Washtenaw	330,000	44.64
Michigan	799	Michigan	Washtenaw	150,000	44.46
Michigan	822	Michigan	Delta	12,600	51
Michigan	861	Michigan	Saginaw	40,000	34.25
Michigan	888	Michigan	Calhoun	70,000	57.2
Michigan	889	Michigan	Ottawa	11,057	N/A
Michigan	890	Michigan	Ottawa	11,955	58.33
Michigan	891	Michigan	Kalamazoo	9,709	63.4
Michigan	891	Michigan	Kalamazoo	6,703	14.8
Michigan	891	Michigan	Kalamazoo	3,416	21.2
Michigan	891	Michigan	Kalamazoo	45,976	43.6
Michigan	891	Michigan	Kalamazoo	11,246	60.8
Michigan	891	Michigan	Kalamazoo	31,189	46
Michigan	891	Michigan	Kalamazoo	194,170	31.25
Michigan	895	Michigan	Bay	34,000	N/A
Michigan	897	Michigan	Oakland, Macomb	1,482,000	44.2
Minnesota	1108	Minnesota	Scott, Hennepin, Dakota	254,932	11.33
Minnesota	2075	Minnesota	Mcleod	14,582	N/A
Minnesota	2226	Minnesota	Freeborn	17,930	23.25
Minnesota	2227	Minnesota	Dodge	13,919	41
Minnesota	2228	Minnesota	Beltrami	16,363	17

Minnesota	2236	Minnesota	Dakota	153,791	14.67
Minnesota	2238	Minnesota	Mille Lacs	4,137	16
Minnesota	2240	Minnesota	Dakota	21,834	14.5
Minnesota	2244	Minnesota	Morrison	9,119	17.5
Minnesota	2245	Minnesota	Blue Earth	44,586	19.67
Minnesota	2247	Minnesota	Kanabec	3,631	30
Minnesota	2250	Minnesota	Chisago	11,442	32
Minnesota	2251	Minnesota	Rice, Dakota	22,126	36.25
Minnesota	2254	Minnesota	Stearns, Sherburne, Benton	71,945	20.5
Minnesota	2255	Minnesota	Washington	27,857	28.5
Minnesota	2256	Minnesota	Pennington	9,265	23.25
Minnesota	2258	Minnesota	Kandiyohi	20,201	21.75
Missouri	114	Missouri	Henry	9,118	76
Missouri	119	Missouri	Boone	123,180	77
Missouri	132	Missouri	Saint Charles	58,777	71.67
Missouri	133	Missouri	Saint Charles	47,758	70.67
Missouri	156	Missouri	Madison	4,000	54
Missouri	191	Missouri	Newton	15,906	80.67
Missouri	197	Missouri	Clay, Platte	13,940	67
Missouri	199	Missouri	Platte, Clay	12,855	77
Missouri	213	Missouri	Barton	4,532	N/A
Missouri	238	Missouri	Saline	10,113	N/A
Missouri	240	Missouri	Webster	8,000	79.33
Missouri	242	Missouri	Nodaway	12,000	84.5
Missouri	253	Missouri	Audrain	11,500	74
Missouri	259	Missouri	Barry, Lawrence	9,100	40.67
Missouri	264	Missouri	Saint Louis, Saint Louis City	306,647	64.67
Missouri	267	Missouri	Saint Louis	115,895	57
Missouri	268	Missouri	Saint Louis	451,367	84
Missouri	269	Missouri	Jefferson, Saint Louis	66,738	73
Missouri	270	Missouri	Saint Louis, Saint Charles	174,537	82.67
Missouri	279	Missouri	Newton	12,000	72.33
Missouri	306	Missouri	Franklin, Saint Louis	7,001	65
Missouri	348	Missouri	Phelps	15,000	N/A
Missouri	358	Missouri	Pettis	7,500	N/A
Missouri	360	Missouri	Pettis	10,730	N/A
Missouri	385	Missouri	Buchanan	27,000	71
Missouri	386	Missouri	Saint Charles	60,000	65.5
Missouri	423	Missouri	Johnson	11,883	67
Missouri	429	Missouri	Franklin	15,000	72.33
Missouri	64	Missouri	Saint Francois	7,165	74
Missouri	69	Missouri	Taney	6,155	90
Missouri	71	Missouri	Linn	3,979	99
Missouri	78	Missouri	Caldwell, Clinton, Dekalb	9,700	N/A
Missouri	81	Missouri	Cape Girardeau, Scott	33,540	82.67
Missouri	82	Missouri	Carroll	3,784	90.67

Missouri	87	Missouri	Barry	3,300	84
Missouri	95	Missouri	Livingston	9,000	65
Montana	976	Montana	Lewis And Clark	2,273	83.67
Montana	977	Montana	Lewis And Clark	37,125	64.67
North Carolina	111	North Carolina	Wilson	49,384	73.8
North Carolina	1521	North Carolina	Mecklenburg	82,158	86.25
North Carolina	1523	North Carolina	Durham	142,000	64.8
North Carolina	167	North Carolina	Pitt	89,616	92.8
North Carolina	2014	North Carolina	Gaston	28,940	N/A
North Carolina	2016	North Carolina	Catawba	24,841	N/A
North Carolina	2018	North Carolina	Gaston	68,700	N/A
North Carolina	2019	North Carolina	Cabarrus	6,898	N/A
North Carolina	237	North Carolina	Mcdowell	8,459	87.5
North Carolina	332	North Carolina	Wake	550,000	84.75
North Carolina	335	North Carolina	Wake	7,776	52.75
North Carolina	451	North Carolina	New Hanover	67,743	89.8
North Carolina	86	North Carolina	Wake	75,886	70.6
Nebraska	1493	Nebraska	Holt	3,700	53.8
Nebraska	916	Nebraska	Platte	23,000	76.6
Nebraska	917	Nebraska	Dodge	28,000	42.4
Nebraska	919	Nebraska	Adams	24,692	70.4
Nebraska	921	Nebraska	Douglas	200,000	57.8
Nebraska	923	Nebraska	Douglas, Sarpy	600,000	55.8
Nebraska	924	Nebraska	Scotts Bluff	15,932	82.8
Nebraska	987	Nebraska	Stanton, Madison	27,000	77
Nebraska	988	Nebraska	Lincoln	24,000	64.25
New Hampshire	2085	New Hampshire	Strafford	32,000	84.5
New Hampshire	2086	New Hampshire	Strafford	14,638	93
New Hampshire	2087	New Hampshire	Rockingham	20,000	82
New Hampshire	2096	New Hampshire	Grafton	7,000	62
New Jersey	1291	New Jersey	Passaic	54,000	60.4
New Jersey	2353	New Jersey	Morris	90,000	79.2
New Jersey	2354	New Jersey	Somerset	7,000	65.6
New Jersey	2378	New Jersey	Sussex	7,751	58
New Jersey	788	New Jersey	Hudson, Essex, Passaic, Bergen	1,500,000	N/A
New Mexico	1510	New Mexico	Curry	45,000	N/A
New Mexico	2391	New Mexico	Sandoval	101,750	N/A
New Mexico	2394	New Mexico	Dona Ana	8,127	N/A
New York	1000	New York	Erie	17,983	65.2
New York	1006	New York	Chautauqua	32,501	0
New York	1008	New York	Orleans	6,191	0
New York	1010	New York	Monroe	155,096	57.25
New York	1011	New York	Cattaraugus	17,760	39.4
New York	1012	New York	Erie	83,961	63.75

New York	1021	New York	Nassau	20,616	44.75
New York	1041	New York	Suffolk	278,775	29.33
New York	1043	New York	Suffolk	3,349	55
New York	1078	New York	Wayne	8,931	46.67
New York	1097	New York	Dutchess	38,207	80
New York	1098	New York	Sullivan	4,925	42.33
New York	1149	New York	Tioga	3,750	68.67
New York	1151	New York	Oneida	27,849	68.75
New York	1153	New York	Livingston	15,688	79.67
New York	1213	New York	Ontario	17,936	48.5
New York	1306	New York	Nassau	524,955	65.4
New York	1400	New York	Broome	52,501	58.6
New York	1400	New York	Broome	24,672	51.75
New York	1401	New York	Rockland	36,527	80
New York	1402	New York	Clinton	20,893	56.2
New York	1403	New York	Rockland	12,676	N/A
New York	1483	New York	Westchester	26,651	47.2
New York	1485	New York	Westchester	78,683	79.2
New York	1487	New York	Westchester	44,876	61.2
New York	1489	New York	Westchester	523,765	52.2
New York	1800	New York	Dutchess	13,856	88.67
New York	1853	New York	Suffolk	7,499	87.67
New York	1854	New York	Suffolk	5,789	69.33
New York	1917	New York	Saint Lawrence	4,705	63.8
New York	1936	New York	Clinton	5,532	79
New York	1938	New York	Suffolk	6,280	68
New York	1939	New York	Suffolk	28,183	81
New York	2004	New York	Oswego	12,117	87
New York	2023	New York	Erie	20,890	N/A
New York	2112	New York	Livingston	3,288	78.5
New York	2172	New York	Albany	109,426	42
New York	2173	New York	Albany	80,922	69
New York	2174	New York	Onondaga	16,168	91.67
New York	2175	New York	Tompkins	9,770	63.67
New York	2178	New York	Erie	6,908	N/A
New York	2180	New York	Broome	38,726	73
New York	2187	New York	Lewis	3,953	25.33
New York	2190	New York	Niagara	5,632	N/A
New York	2191	New York	Orange	42,921	66
New York	2192	New York	Oswego	8,849	73.75
New York	2193	New York	Dutchess	21,516	71.33
New York	2195	New York	Ulster	3,793	92.67
New York	2198	New York	Madison	3,317	45.67
New York	2212	New York	Orange	5,672	new site
New York	2213	New York	Oneida	6,076	83.33
New York	2219	New York	Oneida	3,990	75.67

New York	2264	New York	Nassau	8,288	74
New York	2285	New York	Chautauqua	9,379	91
New York	426	New York	Orange	6,729	60.75
New York	479	New York	Chenango	6,734	67.33
New York	512	New York	Cayuga	31,814	65.6
New York	516	New York	Madison	4,908	56.67
New York	517	New York	Livingston	4,730	47.67
New York	518	New York	Steuben	5,162	64.33
New York	520	New York	Onondaga	39,352	87
New York	521	New York	Onondaga	242,377	72
New York	525	New York	Onondaga	50,727	85.33
New York	527	New York	Madison	9,207	N/A
New York	52	New York	Steuben	5,941	47
New York	567	New York	Fulton	23,379	54
New York	690	New York	Cortland	26,950	79.2
New York	691	New York	Herkimer	13,924	67.8
New York	692	New York	Saint Lawrence	10,794	50.6
New York	717	New York	Montgomery	19,679	54.2
New York	718	New York	Schuyler	3,656	N/A
New York	719	New York	Nassau	24,041	54.2
New York	738	New York	Putnam	4,480	79.33
New York	740	New York	Oneida	33,358	68.8
New York	836	New York	Nassau	611,349	61.2
New York	837	New York	Rockland	53,437	77.25
New York	838	New York	Rockland	207,430	78.4
New York	974	New York	Yates	5,339	N/A
New York	994	New York	Orleans	6,278	36.5
New York	999	New York	Chautauqua	12,616	90.25
Ohio	101	Ohio	Preble	8,400	N/A
Ohio	102	Ohio	Marion	36,000	34.25
Ohio	108	Ohio	Erie	55,000	N/A
Ohio	121	Ohio	Ashtabula	12,000	N/A
Ohio	124	Ohio	Coshocton	12,000	N/A
Ohio	129	Ohio	Defiance	23,027	N/A
Ohio	131	Ohio	Tuscarawas	13,572	N/A
Ohio	134	Ohio	Montgomery	78,509	N/A
Ohio	141	Ohio	Belmont	13,169	N/A
Ohio	147	Ohio	Hancock	42,000	N/A
Ohio	1608	Ohio	Hocking	8,500	N/A
Ohio	168	Ohio	Darke	13,000	N/A
Ohio	170	Ohio	Butler	65,000	N/A
Ohio	187	Ohio	Franklin	645,940	N/A
Ohio	204	Ohio	Portage	29,000	61.33
Ohio	219	Ohio	Allen	61,000	N/A
Ohio	221	Ohio	Hamilton	200,666	N/A
Ohio	222	Ohio	Medina	35,000	N/A
Ohio	225	Ohio	Lorain	72,000	N/A
Ohio	228	Ohio	Lucas	195,577	N/A
Ohio	241	Ohio	Union	24,677	N/A
Ohio	255	Ohio	Hamilton	566,136	N/A
Ohio	276	Ohio	Cuyahoga	313,158	N/A
Ohio	277	Ohio	Cuyahoga	524,154	N/A
Ohio	278	Ohio	Cuyahoga	103,379	N/A
Ohio	282	Ohio	Licking	45,000	N/A
Ohio	311	Ohio	Wood	21,000	N/A
Ohio	322	Ohio	Ottawa	7,000	N/A
Ohio	374	Ohio	Franklin	654,817	N/A

Ohio	382	Ohio	Clark	88,710	N/A
Ohio	388	Ohio	Jefferson	17,864	N/A
Ohio	422	Ohio	Trumbull	68,874	N/A
Ohio	428	Ohio	Fayette	14,000	N/A
Ohio	43	Ohio	Fulton	6,000	N/A
Ohio	455	Ohio	Mahoning	65,469	N/A
Ohio	456	Ohio	Muskingum	47,500	N/A
Ohio	46	Ohio	Ashtabula	31,430	N/A
Ohio	48	Ohio	Athens	24,536	N/A
Ohio	67	Ohio	Wood	32,000	N/A
Ohio	73	Ohio	Williams	8,655	N/A
Ohio	74	Ohio	Crawford	12,362	N/A
Ohio	82	Ohio	Carroll	3,500	76
Ohio	975	Ohio	Greene	4,100	N/A
Ohio	98	Ohio	Pickaway	13,965	N/A
Oregon	469	Oregon	Jackson	21,105	41.67
Oregon	929	Oregon	Linn	57,785	34.4
Oregon	930	Oregon	Clatsop	11,326	38
Oregon	932	Oregon	Deschutes	92,850	N/A
Oregon	933	Oregon	Clackamas	14,206	42.67
Oregon	937	Oregon	Lincoln	8,865	43.2
Oregon	938	Oregon	Yamhill	24,120	N/A
Oregon	939	Oregon	Lincoln	10,400	41
Oregon	941	Oregon	Marion	26,273	55
Oregon	944	Oregon	Washington	9,900	27.2
Oregon	948	Oregon	Wasco	15,276	N/A
Oregon	950	Oregon	Josephine	37,725	N/A
Oregon	952	Oregon	Hood River	7,800	25.2
Oregon	956	Oregon	Jackson	133,708	N/A
Oregon	957	Oregon	Coos	9,975	21.4
Oregon	958	Oregon	Malheur	10,966	N/A
Oregon	966	Oregon	Columbia	13,739	32.8
Pennsylvania	1357	Pennsylvania	Montgomery	30,000	82.8
Pennsylvania	1358	Pennsylvania	Cumberland	25,000	53.2
Pennsylvania	1359	Pennsylvania	Erie	200,000	76.25
Pennsylvania	1367	Pennsylvania	Franklin	67,000	78
Pennsylvania	1370	Pennsylvania	Lehigh	200,000	N/A
Pennsylvania	1370	Pennsylvania	Lehigh	200,000	67.6
Pennsylvania	1375	Pennsylvania	York	85,000	87.8
Pennsylvania	1376	Pennsylvania	Westmoreland	4,600	71.86
Pennsylvania	1529	Pennsylvania	Indiana	28,809	87
Pennsylvania	1530	Pennsylvania	Centre	12,000	94.43
Pennsylvania	1775	Pennsylvania	Lackawanna	15,700	N/A
Pennsylvania	1776	Pennsylvania	Mercer	19,000	75.86
Pennsylvania	1787	Pennsylvania	Chester	10,500	new site
Pennsylvania	1787	Pennsylvania	Chester	10,500	60

Pennsylvania	1809	Pennsylvania	Chester	13,500	91.4
South Carolina	906	South Carolina	Lexington	40,000	37
Texas	113	Houston	Harris	3,825	71.5
Texas	165	Houston	Harris, Fort Bend	28,742	62.67
Texas	176	Houston	Harris	9,375	59.33
Texas	1933	Texas	Denton	193,820	N/A
Texas	272	Houston	Harris	4,010	59.67
Texas	287	Houston	Harris	12,892	49
Texas	288	Houston	Harris	33,102	50.67
Texas	350	Houston	Harris	20,608	77.67
Texas	373	Houston	Harris	32,485	60
Texas	375	Houston	Harris	293,227	87.33
Texas	409	Houston	Harris	97,918	50.67
Texas	434	Houston	Harris, Fort Bend	20,920	50.67
Texas	446	Houston	Harris	20,758	63
Utah	1077	Utah	Wasatch	19,936	62.8
Utah	11	Utah	Salt Lake	89,507	49.8
Utah	17	Utah	Utah	112,901	52.6
Utah	1	Utah	Washington	24,970	51.5
Utah	23	Utah	Summit	8,530	45.8
Utah	25	Utah	Davis	21,872	76
Utah	27	Utah	Washington	92,047	54
Utah	29	Utah	Utah	12,510	49.6
Utah	30	Utah	Salt Lake	254,971	55.8
Utah	31	Utah	Utah	35,840	46
Utah	32	Utah	Tooele	36,244	65.8
Utah	34	Utah	Box Elder	12,451	52
Utah	3	Utah	Box Elder	21,443	49.5
Utah	6	Utah	Davis	64,533	39.75
Utah	7	Utah	Salt Lake	515,494	36.5
Virginia	180	Virginia	Chesapeake City, Virginia Beach City, Norfolk City, Portsmouth City	192,347	48.33
Virginia	1827	Virginia	Prince William, Fairfax, Stafford	165,901	20.33
Virginia	1828	Virginia	Stafford	44,000	64
Virginia	1830	Virginia	Albemarle, Charlottesville City	118,266	37.4
Virginia	1832	Virginia	Frederick	16,563	71.2
Virginia	1838	Virginia	Manassas City, Fairfax City, Fauquier, Fairfax, Prince William, Loudoun, Manassas Park City	350,000	10.33
Virginia	1985	Virginia	Clifton Forge City	4,000	new site
Virginia	2029	Virginia	Franklin	5,000	33.6
Virginia	2034	Virginia	Norfolk City, Hampton City	78,322	25.67
Virginia	2037	Virginia	Mathews, York, Gloucester, Poquoson City, Newport News City, Hampton City	99,112	68
Virginia	2079	Virginia	Halifax	4,600	50.67
Virginia	342	Virginia	Goochland, Henrico, Richmond City	225,000	72.33
Virginia	42	Virginia	Prince William, Stafford	92,000	62.67
Virginia	454	Virginia	Washington	7,300	58

Washington	1398	Washington	Grant	8,475	48
Washington	1399	Washington	Jefferson	10,000	40.6
Washington	1512	Washington	Whitman	35,812	85
Washington	1620	Washington	Walla Walla	33,000	79.33
Washington	1757	Washington	Thurston	119,790	22.2
Washington	2124	Washington	Whatcom	16,150	45.25
Washington	753	Washington	Franklin	73,000	52.8
Washington	759	Washington	Spokane	225,000	64
Wisconsin	115	Wisconsin	Waupaca	4,455	36.8
Wisconsin	136	Wisconsin	Chippewa, Eau Claire	73,000	42.75
Wisconsin	182	Wisconsin	Saint Croix	19,680	46.8
Wisconsin	231	Wisconsin	Dane	391,815	69
Wisconsin	232	Wisconsin	Manitowoc	34,500	46.75
Wisconsin	236	Wisconsin	Marinette	11,000	N/A
Wisconsin	239	Wisconsin	Marathon, Wood	19,300	28.8
Wisconsin	313	Wisconsin	Marinette	3,500	63
Wisconsin	318	Wisconsin	Grant	11,000	83.25
Wisconsin	331	Wisconsin	Racine	139,000	54.6
Wisconsin	344	Wisconsin	Saint Croix, Pierce	15,900	51.33
Wisconsin	364	Wisconsin	Sheboygan	75,000	45
Wisconsin	420	Wisconsin	Vernon	4,400	13.4
Wisconsin	44	Wisconsin	Ashland	8,200	40
Wisconsin	60	Wisconsin	Jackson	5,000	50.4
Wisconsin	696	Wisconsin	Jefferson, Dodge	23,660	66.5
West Virginia	1248	West Virginia	Randolph	13,156	31.09
West Virginia	1439	West Virginia	Mason	5,515	52.5
West Virginia	1862	West Virginia	Putnam	28,759	N/A
West Virginia	1865	West Virginia	Cabell	4,500	79
West Virginia	387	West Virginia	Monongalia	48,328	71.23
West Virginia	459	West Virginia	Kanawha	50,000	45.7
West Virginia	460	West Virginia	Jefferson	17,000	N/A
West Virginia	463	West Virginia	Marshall	12,000	50.2
West Virginia	465	West Virginia	Wood	48,050	N/A
West Virginia	687	West Virginia	Harrison	26,498	63.3
West Virginia	735	West Virginia	Taylor	6,071	56.63
West Virginia	91	West Virginia	Kanawha	49,500	55.89
Alaska	2277	Alaska	Anchorage	220,000	64.33
Alabama	1664	Alabama	Jefferson	95,000	60.29
Alabama	1688	Alabama	Jefferson	77,000	75.86
Alabama	1719	Alabama	Jefferson	200,000	80.67
California	1219	California	Lake	9,000	79.86
California	1371	California	Merced	42,000	50.29
California	1665	California	San Mateo	40,000	48.43
California	1668	California	Contra Costa	484,800	57.38
California	1669	California	Marin	104,250	53
California	1670	California	Marin	25,000	44.4

California	1676	California	San Luis Obispo	31,037	47.71
California	1677	California	San Mateo	150,000	47
California	1685	California	Alameda	740,000	45.71
California	1687	California	Sonoma	65,000	41
California	1693	California	Los Angeles	3,500,000	68.57
California	1694	California	Los Angeles	200,000	59
California	1698	California	Santa Barbara	69,290	75.43
California	1709	California	San Bernardino	890,000	53.86
California	1711	California	Marin	18,000	59.14
California	1712	California	San Mateo	28,000	50.29
California	1713	California	Napa	83,300	40.57
California	1717	California	Solano	121,000	57
California	1720	California	Contra Costa	100,000	48.33
California	1764	California	Stanislaus	86,000	58
California	1789	California	Orange	48,000	64.86
California	1792	California	Orange	129,000	65.29
California	1946	California	Santa Clara	153,000	54.6
California	2030	California	Madera	67,944	67.14
California	2369	California	Kings	58,496	82.33
California	2404	California	San Bernardino	73,000	70.71
California	2405	California	Mono	35,000	68.8
California	2406	California	Santa Cruz	60,000	61
California	352	California	Santa Clara	110,338	61.67
California	353	California	Santa Clara	1,500,000	57.07
California	362	California	San Francisco, San Mateo	250,000	55.67
California	383	California	Sacramento	1,480,000	74
California	393	California	San Mateo	199,000	56.87
California	834	California	Riverside	91,765	71
Colorado	1704	Colorado	Douglas	35,000	40.57
Colorado	1705	Colorado	Douglas	25,000	47.43
Florida	1686	Florida	Orange	195,299	52.71
Florida	1702	Florida	Pinellas, Orange	94,218	63.83
Florida	1715	Florida	Orange	183,009	45.29
Florida	1840	Florida	Miami-Dade	776,150	63.29
Florida	1868	Florida	Miami-Dade	829,725	60.25
Florida	2327	Florida	Leon	212,065	45.57
Florida	2358	Florida	Pinellas	89,847	50.14
Georgia	1666	Georgia	Fulton	73,821	41.75
Georgia	1692	Georgia	Fulton	84,486	54.86
Georgia	1714	Georgia	Chattahoochee, Muscogee	278,000	55
Georgia	1740	Georgia	Fulton	294,660	61
Georgia	1741	Georgia	Fulton	105,160	44.43
Georgia	1742	Georgia	Fulton	70,887	45.57
Hawaii	2298	Hawaii	Honolulu	90,000	53.25
Hawaii	2302	Hawaii	Honolulu	44,000	66
Iowa	1839	Iowa	Clinton	29,300	59.14

Iowa	1866	Iowa	Marshall	27,400	63.14
Iowa	1867	Iowa	Johnson	23,000	67.57
Idaho	1672	Idaho	Kootenai	50,540	60.67
Illinois	1689	Illinois	Du Page	86,000	44.71
Indiana	1681	Indiana	St Joseph	130,000	61.14
Indiana	1739	Indiana	Clark	25,000	43.63
Indiana	772	Indiana	Monroe	56,090	41.71
Indiana	828	Indiana	Hamilton	86,000	87
Kansas	1710	Kansas	Saline	47,000	24.43
Kansas	1811	Kansas	Wyandotte	35,000	73.5
Kansas	1812	Kansas	Wyandotte	90,000	69.86
Kentucky	1701	Kentucky	Jefferson	423,913	45
Massachusetts	1780	Massachusetts	Worcester, Norfolk, Suffolk, Plymouth, Middlesex	2,400,000	63
Massachusetts	2032	Massachusetts	Worcester	250,000	81
Maine	1989	Maine	Cumberland	10,000	68.57
Maine	1990	Maine	Penobscot	40,000	48.57
Maine	1992	Maine	Cumberland	65,000	64.5
Maine	2002	Maine	York	10,000	68.57
Michigan	1671	Michigan	Washtenaw	125,000	51.86
Michigan	1870	Michigan	Grand Traverse	30,623	72.57
Minnesota	2109	Minnesota	Sherburne, Benton, Stearns	120,000	79.29
Minnesota	494	Minnesota	Olmsted	120,000	63.43
Nebraska	2346	Nebraska	Lancaster	60,000	79.14
Nebraska	2347	Nebraska	Lancaster	240,000	55.14
New Hampshire	1706	New Hampshire	Merrimack	4,000	53.83
New Hampshire	497	New Hampshire	Merrimack	45,000	52.14
New Jersey	1763	New Jersey	Monmouth	52,672	55.71
New Jersey	2107	New Jersey	Cumberland	50,000	91
New Jersey	2209	New Jersey	Monmouth	50,000	90.2
New Jersey	788	New Jersey	Essex, Bergen, Hudson, Union, Passaic	1,500,000	61.71
Ohio	1810	Ohio	Portage, Summit	365,000	61.71
South Dakota	2215	South Dakota	Yankton	20,000	83.57
Texas	1673	Texas	Dallas	200,000	56.86
Texas	1683	Texas	Dallas	186,000	52
Texas	1761	Texas	Potter, Randall	60,000	58
Texas	1762	Texas	Potter, Randall	140,000	78.14
Texas	1765	Texas	Wichita	90,000	68.71
Texas	1807	Texas	Cooke	17,300	52.29
Texas	1947	Texas	Montgomery	65,000	72.71
Texas	1948	Texas	Montgomery	70,000	82.57
Texas	2300	Texas	Dallas	421,700	90
Texas	2325	Texas	Dallas	270,000	68.57
Texas	2326	Texas	Dallas	630,000	74
Texas	865	Texas	Webb	120,000	66.43
Texas	867	Texas	Webb	140,000	58

Utah	1736	Utah	Salt Lake	600,000	48.71
Virginia	1786	Virginia	Carroll	3,000	39.57
Virginia	2008	Virginia	Stafford	100,000	46.86
Virginia	220	Virginia	Stafford	50,000	74.43
Vermont	2009	Vermont	Chittenden	30,000	74.71
Vermont	2031	Vermont	Washington	10,100	52.86
Vermont	2108	Vermont	Chittenden	16,000	81.8
Wisconsin	2293	Wisconsin	Marathon	44,000	71.43
West Virginia	2207	West Virginia	Ohio	100,000	90.29
Alaska	1490	Alaska	Juneau	10,000	44.75
Alaska	1491	Alaska	Juneau	20,000	20.6
Alabama	1333	Alabama	Colbert	19,000	44.2
Arkansas	1442	Arkansas	Lonoke	27,000	48
Arkansas	1444	Arkansas	Pulaski	5,000	N/A
Arkansas	1444	Arkansas	Pulaski	5,000	59.25
Arkansas	1462	Arkansas	Washington	93,949	N/A
Arkansas	1465	Arkansas	Washington	93,949	N/A
Arkansas	1472	Arkansas	Saint Francis	13,000	new site
Arkansas	1472	Arkansas	Saint Francis	13,000	80.6
Arkansas	1540	Arkansas	Boone	14,000	60.8
Arkansas	1542	Arkansas	Pulaski	30,377	46.2
Arkansas	1543	Arkansas	Pulaski	23,812	57.6
Arkansas	1545	Arkansas	Pulaski	28,500	13
Arkansas	1546	Arkansas	Pulaski	18,463	46
Arkansas	1548	Arkansas	Jefferson	42,323	80
Arkansas	1550	Arkansas	Pope	31,000	N/A
Arkansas	1558	Arkansas	Hempstead	10,500	N/A
Arizona	1382	Arizona	Maricopa	50,000	N/A
Arizona	1383	Arizona	Maricopa	2,400,000	N/A
Arizona	590	Arizona	Pima	347,900	N/A
Arizona	715	Arizona	Pima	397,407	N/A
California	1173	California	Contra Costa	494,300	25
California	1199	California	Kings	59,000	44.6
California	1230	California	San Luis Obispo	47,400	N/A
California	1230	California	San Luis Obispo	47,400	N/A
California	1560	California	San Luis Obispo	14,276	76
California	1593	California	San Luis Obispo	6,500	57
California	1759	California	San Luis Obispo	15,200	N/A
California	1822	California	Marin	13,000	51.25
California	570	California	Sonoma	220,000	49
California	763	California	Santa Cruz	160,000	19.4
California	779	California	Los Angeles	200,000	51.4
California	834	California	Riverside	91,765	31
Connecticut	1163	Connecticut	New London	22,000	31.4
Connecticut	534	Connecticut	Fairfield	100,000	44
Connecticut	686	Connecticut	New Haven	112,000	N/A

Connecticut	806	Connecticut	Fairfield	65,000	new site
Connecticut	832	Connecticut	New London	40,000	N/A
District of Columbia	486	District of Columbia	District Of Columbia	1,600,000	new site
District of Columbia	486	District of Columbia	District Of Columbia	1,600,000	32
Florida	1408	Florida	Orange, Seminole	85,700	73.6
Florida	1410	Florida	Palm Beach, Martin	96,136	25.8
Florida	1606	Florida	Lee	76,800	N/A
Florida	1613	Florida	Sarasota	100,000	70.75
Florida	668	Florida	Miami-Dade	920,528	34.8
Florida	669	Florida	Orange	277,823	N/A
Florida	670	Florida	Orange	59,587	N/A
Florida	671	Florida	Orange	463,672	N/A
Florida	711	Florida	Miami-Dade	829,725	32.25
Florida	781	Florida	Miami-Dade	776,150	33.8
Georgia	476	Georgia	Richmond	197,191	27
Guam	1441	Guam	Guam	9,000	21.5
Guam	1450	Guam	Guam	7,000	30
Hawaii	1181	Hawaii	Maui	59,000	32.8
Hawaii	1203	Hawaii	Honolulu	300,000	35.8
Hawaii	1204	Hawaii	Honolulu	109,236	33.8
Hawaii	1205	Hawaii	Maui	49,000	36.4
Hawaii	1208	Hawaii	Honolulu	20,800	44.8
Hawaii	1221	Hawaii	Hawaii	32,600	37
Hawaii	1337	Hawaii	Hawaii	5,000	24
Iowa	105	Iowa	Johnson	21,000	68.8
Illinois	462	Illinois	Winnebago	240,000	20.33
Illinois	546	Illinois	Kankakee	65,000	N/A
Indiana	1162	Indiana	Hamilton	98,000	new site
Indiana	1162	Indiana	Hamilton	98,000	N/A
Indiana	1269	Indiana	Lake	28,000	N/A
Indiana	1273	Indiana	Dubois	16,000	new site
Indiana	1281	Indiana	Delaware	67,000	N/A
Indiana	1293	Indiana	St Joseph	130,000	42.5
Indiana	1314	Indiana	Wayne	36,000	34.2
Indiana	1318	Indiana	Huntington	17,612	28
Indiana	1319	Indiana	Howard	45,000	N/A
Indiana	765	Indiana	Monroe	28,350	69
Indiana	772	Indiana	Monroe	67,500	60.4
Kansas	1292	Kansas	Johnson	66,377	30.33
Kansas	1305	Kansas	Johnson	54,985	32.25
Kansas	472	Kansas	Reno	40,000	44
Kansas	787	Kansas	Shawnee	90,000	27.6
Kentucky	810	Kentucky	Estill	5,000	N/A
Louisiana	1229	Louisiana	Rapides	60,000	61.8
Louisiana	1497	Louisiana	Jefferson	300,000	N/A

Louisiana	1614	Louisiana	Jefferson	65,364	N/A
Louisiana	1615	Louisiana	Saint Tammany	15,000	new site
Louisiana	1626	Louisiana	Jefferson	100,000	new site
Louisiana	1632	Louisiana	Iberia	20,000	N/A
Louisiana	1651	Louisiana	Lafayette	10,000	N/A
Louisiana	1656	Louisiana	Jefferson	100,000	N/A
Louisiana	727	Louisiana	Orleans	998,000	N/A
Louisiana	792	Louisiana	Orleans	389,000	new site
Louisiana	792	Louisiana	Orleans	389,000	52.33
Massachusetts	1180	Massachusetts	Worcester	12,000	37.75
Massachusetts	1311	Massachusetts	Bristol	100,000	38
Massachusetts	1384	Massachusetts	Middlesex	180,000	58.6
Massachusetts	1495	Massachusetts	Worcester	42,000	87.33
Maryland	1260	Maryland	Anne Arundel	89,000	63
Maryland	1268	Maryland	Anne Arundel	150,000	41
Maryland	1278	Maryland	Anne Arundel	22,000	new site
Maryland	1278	Maryland	Anne Arundel	22,000	46.6
Maryland	1285	Maryland	Anne Arundel	13,000	46
Maryland	561	Maryland	Washington	90,000	38.8
Maine	2077	Maine	Penobscot	15,000	82.4
Maine	2111	Maine	Franklin	1,100	54.8
Maine	2375	Maine	Aroostook	5,000	68
Maine	2381	Maine	Somerset	4,950	new site
Maine	347	Maine	Knox	7,000	50.25
Maine	475	Maine	Piscataquis	900	26.75
Maine	484	Maine	Franklin	2,750	33.67
Maine	507	Maine	Oxford	1,000	78.25
Maine	65	Maine	Lincoln	1,759	27.6
Minnesota	1108	Minnesota	Dakota, Scott	250,000	N/A
Minnesota	993	Minnesota	Scott, Dakota	150,000	N/A
Missouri	1559	Missouri	Jefferson	12,500	56.33
Mississippi	1393	Mississippi	Lafayette	27,662	new site
Mississippi	1393	Mississippi	Lafayette	27,662	71.8
Mississippi	2171	Mississippi	Hinds	299,574	76.33
Mississippi	2171	Mississippi	Hinds	299,574	new site
Montana	562	Montana	Missoula	68,015	40.6
North Carolina	1179	North Carolina	Watauga	26,000	60.8
North Carolina	421	North Carolina	Duplin, Pender	10,000	59.25
North Carolina	536	North Carolina	Swain, Jackson	12,000	47.8
North Carolina	539	North Carolina	Vance	15,000	N/A
North Carolina	575	North Carolina	Mitchell	3,500	44
Nebraska	1411	Nebraska	Saunders	4,800	58.33
New Hampshire	402	New Hampshire	Sullivan	6,500	27.5
New Jersey	1322	New Jersey	Essex, Union	1,300,000	39.25
New Mexico	1177	New Mexico	Santa Fe	87,505	new site
New Mexico	1177	New Mexico	Santa Fe	87,505	19.75

New Mexico	853	New Mexico	Los Alamos	13,179	23.8
Nevada	663	Nevada	Clark	265,000	21.2
New York City	485	New York City	Kings	283,428	44
New York City	487	New York City	Queens	848,328	44
New York City	503	New York City	Queens	90,474	44.75
New York City	545	New York City	Queens	728,123	52.25
New York City	550	New York City	Richmond	244,918	37.25
New York City	553	New York City	Kings	192,050	55.25
Oklahoma	767	Oklahoma	Garfield	51,000	83.25
Oklahoma	769	Oklahoma	Comanche	93,000	N/A
Oklahoma	769	Oklahoma	Comanche	93,000	N/A
Oklahoma	831	Oklahoma	Beckham	11,500	N/A
Oregon	1164	Oregon	Clackamas, Washington	25,780	new site
Oregon	1164	Oregon	Clackamas, Washington	25,780	N/A
Oregon	1200	Oregon	Multnomah, Washington	654,741	N/A
Oregon	1201	Oregon	Washington, Multnomah, Clackamas	45,600	N/A
Pennsylvania	1161	Pennsylvania	Lehigh	6,598	43.6
Pennsylvania	1388	Pennsylvania	Allegheny	22,000	51
Pennsylvania	1454	Pennsylvania	Bucks	55,000	47
Rhode Island	464	Rhode Island	Providence	240,000	95.5
Rhode Island	76	Rhode Island	Providence	10,000	26.6
Rhode Island	835	Rhode Island	Bristol	11,000	49.8
South Carolina	1159	South Carolina	Florence, Darlington	45,000	39.6
South Carolina	1549	South Carolina	Greenville	140,280	N/A
South Carolina	600	South Carolina	Greenwood	48,000	new site
South Carolina	600	South Carolina	Greenwood	48,000	62.8
South Dakota	493	South Dakota	Beadle	13,289	new site
South Dakota	493	South Dakota	Beadle	13,289	41
Tennessee	1283	Tennessee	Davidson	600,000	30.2
Tennessee	1329	Tennessee	Shelby	300,000	43.4
Tennessee	1508	Tennessee	Hawkins, Sullivan	60,500	43
Tennessee	1539	Tennessee	Sullivan	50,000	71
Tennessee	496	Tennessee	Bradley	52,000	45.2
Texas	1131	Texas	Kaufman	138,700	new site
Texas	1140	Texas	Travis	500,000	N/A
Texas	1141	Texas	Travis	510,000	29
Texas	1210	Texas	Dallas	900,000	37
Texas	1494	Texas	Galveston	20,000	58.4
Texas	2040	Texas	Dallas	105,158	88.33
Texas	2041	Texas	Dallas	131,391	87.33
Texas	2042	Texas	Dallas	22,191	87
Texas	2044	Texas	Dallas	9,079	83
Texas	593	Texas	Galveston	89,600	50.4
Texas	681	Texas	El Paso	142,000	N/A
Texas	805	Texas	Dallas	900,000	61.25
Texas	811	Texas	Bexar	415,000	27
Texas	847	Texas	Bexar	230,000	0
Texas	848	Texas	Bexar	630,000	24
Texas	863	Texas	Webb	30,000	61.5
Virginia	1202	Virginia	Frederick	51,470	43.2
Virginia	1259	Virginia	Clifton Forge City	5,000	new site
Virginia	1259	Virginia	Clifton Forge City	5,000	51.5
Virginia	1338	Virginia	Mecklenburg	5,300	33.33
Virginia	540	Virginia	Henry	16,000	32.2
Vermont	1080	Vermont	Chittenden	31,000	new site
Vermont	1080	Vermont	Chittenden	31,000	57
Vermont	1452	Vermont	Caledonia	3,500	29

Vermont	2261	Vermont	Chittenden	30,000	88
Vermont	701	Vermont	Chittenden	8,500	40.67
Vermont	770	Vermont	Franklin	7,500	63.2
Washington	1084	Washington	Clark	120,000	N/A
Washington	1084	Washington	Clark	120,000	26.8
Washington	1139	Washington	King, Pierce	896,000	36
Washington	499	Washington	Clark	162,100	new site
Washington	510	Washington	Clark	81,140	new site
Washington	510	Washington	Clark	81,140	22.8
Wyoming	1317	Wyoming	Sweetwater	12,000	N/A
Wyoming	1353	Wyoming	Sheridan	20,000	N/A
Arizona	1053	Arizona	Yuma	8,271	67.2
Arizona	1059	Arizona	Yuma	18,039	N/A
Arizona	1061	Arizona	Yuma	25,369	58.25
Arizona	1212	Arizona	Maricopa	53,578	N/A
Arizona	1212	Arizona	Maricopa	17,280	N/A
Arizona	1212	Arizona	Maricopa	9,430	N/A
Arizona	1212	Arizona	Maricopa	9,848	N/A
Arizona	1212	Arizona	Maricopa	12,542	N/A
Arizona	1271	Arizona	Pima	23,000	52.4
Arizona	808	Arizona	Mohave	37,500	58.5
California	1019	California	Lake	13,200	35.5
California	137	California	Alameda, Contra Costa	740,000	53.29
California	1524	California	Plumas	4,217	76
California	158	California	Fresno	650,000	70
California	2061	California	San Joaquin	320,000	N/A
California	2062	California	San Joaquin	98,601	59
California	211	California	Los Angeles	3,500,000	60.43
California	2296	California	Contra Costa	218,281	55.5
California	2330	California	Santa Barbara	77,600	49.5
California	2338	California	Butte	44,000	79
California	2411	California	Butte	101,299	new site
California	357	California	San Diego	2,200,000	66.29
California	362	California	San Mateo, San Francisco	250,000	N/A
California	59	California	Kern	168,750	72
Colorado	1024	Colorado	Archuleta	27,857	27
Colorado	1111	Colorado	Teller	7,143	N/A
Colorado	1135	Colorado	Teller	6,379	5.6
Colorado	1154	Colorado	Pitkin	17,571	45.4
Colorado	116	Colorado	El Paso	102,203	28.8
Colorado	117	Colorado	El Paso	303,855	20.75
Colorado	122	Colorado	Summit	7,857	52.4
Colorado	1514	Colorado	El Paso	5,936	65.5
Colorado	1517	Colorado	El Paso	10,000	38
Colorado	1518	Colorado	El Paso	9,286	32.2
Colorado	151	Colorado	Larimer	92,126	46.5

Colorado	152	Colorado	Larimer	26,621	44.8
Colorado	1563	Colorado	Elbert	3,571	46
Colorado	1591	Colorado	Otero	29,643	44.5
Colorado	163	Colorado	Weld	83,319	6.2
Colorado	224	Colorado	Boulder, Weld	75,543	16.6
Colorado	251	Colorado	Denver	345,453	18.8
Colorado	368	Colorado	Adams	54,560	2
Colorado	370	Colorado	Larimer	23,193	22.6
Colorado	372	Colorado	Arapahoe, Denver	247,443	15.6
Colorado	408	Colorado	Summit	35,643	29.4
Colorado	49	Colorado	Arapahoe, Adams	268,003	12.2
Colorado	578	Colorado	Las Animas	14,286	40.6
Colorado	58	Colorado	Weld, Larimer	7,946	54.8
Colorado	656	Colorado	La Plata	23,429	29
Colorado	66	Colorado	Boulder	89,383	55.2
Colorado	72	Colorado	Broomfield	53,355	30.8
Colorado	747	Colorado	Arapahoe	25,714	32.2
Colorado	748	Colorado	El Paso	34,286	18.4
Colorado	841	Colorado	Adams	21,429	N/A
Colorado	843	Colorado	Eagle	30,714	N/A
Colorado	844	Colorado	Eagle	19,286	N/A
Colorado	845	Colorado	Summit	14,286	33.2
Colorado	887	Colorado	Summit	18,571	N/A
District of Columbia	2058	District of Columbia	District Of Columbia	13,701	83.25
District of Columbia	2058	District of Columbia	District Of Columbia	15,641	82
District of Columbia	2058	District of Columbia	District Of Columbia	10,864	73.75
Delaware	1183	Delaware	Sussex	7,000	86
Delaware	1185	Delaware	Sussex	4,392	63.6
Delaware	1187	Delaware	New Castle	17,145	76.8
Delaware	1192	Delaware	Sussex	7,000	73
Delaware	1194	Delaware	New Castle	539,000	91.6
Florida	1392	Florida	Hillsborough	180,000	83.2
Florida	1501	Florida	Alachua	100,000	75
Florida	1631	Florida	Orange	50,000	30.8
Florida	669	Florida	Orange	277,823	23
Georgia	1071	Georgia	Paulding	10,000	32
Georgia	1073	Georgia	Cobb	190,000	39.6
Georgia	1309	Georgia	Newton	32,000	46.8
Georgia	1723	Georgia	Laurens	17,000	24.6
Georgia	1728	Georgia	Cobb	190,000	33.25
Georgia	1819	Georgia	Clarke	60,000	56.2
Georgia	1820	Georgia	Floyd	75,000	21.5
Georgia	2121	Georgia	Dougherty	50,000	74.5
Georgia	2122	Georgia	Clayton	123,715	68

Georgia	2224	Georgia	Bulloch	15,000	N/A
Georgia	2275	Georgia	Pulaski	3,997	new site
Georgia	2291	Georgia	Douglas	180,000	60
Idaho	1067	Idaho	Twin Falls	48,951	N/A
Idaho	1225	Idaho	Bingham	14,045	N/A
Idaho	1228	Idaho	Caribou	3,200	N/A
Idaho	1249	Idaho	Blaine	5,338	N/A
Idaho	1801	Idaho	Payette	6,350	N/A
Idaho	1802	Idaho	Elmore	16,000	N/A
Idaho	1914	Idaho	Kootenai	24,000	N/A
Idaho	2048	Idaho	Kootenai	38,500	58.8
Idaho	818	Idaho	Ada	120,344	N/A
Illinois	1243	Illinois	Du Page	76,324	71.6
Illinois	1527	Illinois	Kendall	13,477	46.5
Illinois	1610	Illinois	Washington	3,425	N/A
Illinois	1816	Illinois	Madison	26,000	84
Illinois	1847	Illinois	Du Page	65,000	57.2
Illinois	1943	Illinois	Sangamon	102,000	67.25
Illinois	2126	Illinois	Perry	6,448	76.6
Illinois	2380	Illinois	Mclean	44,237	46.4
Illinois	603	Illinois	Kane	11,290	46.4
Illinois	605	Illinois	Saint Clair	26,150	39.4
Illinois	606	Illinois	Saint Clair	26,150	29.4
Illinois	607	Illinois	Boone	25,134	40
Illinois	611	Illinois	Fulton	13,506	70.6
Illinois	612	Illinois	Greene	3,064	71.2
Illinois	619	Illinois	Vermilion	30,479	64.4
Illinois	620	Illinois	Macon	88,500	46.6
Illinois	625	Illinois	Jo Daviess	3,460	59.67
Illinois	631	Illinois	Mcdonough	15,052	59
Illinois	632	Illinois	Cook	270,647	46.29
Illinois	633	Illinois	Warren	10,836	41.4
Illinois	635	Chicago	Cook	3,816	54.2
Illinois	638	Illinois	Cook	1,127,737	47.43
Illinois	642	Illinois	Du Page	164,781	55.25
Illinois	647	Illinois	Peoria	131,000	28.8
Illinois	655	Illinois	Champaign	91,041	68.6
Illinois	674	Chicago	Cook	721,207	68
Illinois	675	Chicago	Cook	29,370	53
Illinois	675	Chicago	Cook	83,455	61.6
Illinois	675	Chicago	Cook	24,099	55.6
Illinois	697	Illinois	Rock Island	25,202	29.4
Illinois	698	Illinois	Rock Island	43,768	51.2
Illinois	699	Illinois	Tazewell	32,540	68.2
Illinois	871	Illinois	La Salle	18,768	55
Illinois	894	Illinois	Lee	15,115	47

Illinois	978	Illinois	Mclean	42,000	36.2
Illinois	981	Illinois	De Kalb	45,000	57.6
Illinois	982	Illinois	Cook	1,263,110	47.43
Indiana	1458	Indiana	Noble	10,000	47.6
Indiana	1459	Indiana	Jasper	5,800	54.2
Indiana	1479	Indiana	Elkhart	35,000	64
Indiana	1480	Indiana	Rush	6,208	N/A
Indiana	1482	Indiana	Porter	36,000	N/A
Indiana	1619	Indiana	Marion	800,000	55
Indiana	2337	Indiana	Tippecanoe	60,000	55.2
Indiana	2341	Indiana	St Joseph	130,000	53.4
Indiana	2342	Indiana	Vigo	58,500	80
Indiana	2343	Indiana	Wayne	36,000	57.6
Indiana	828	Indiana	Hamilton	86,000	new site
Kansas	2075	Kansas	Reno	39,712	N/A
Kentucky	1254	Kentucky	Rowan	15,212	N/A
Kentucky	1255	Kentucky	Johnson	5,258	N/A
Kentucky	2120	Kentucky	Whitley	5,550	N/A
Louisiana	1567	Louisiana	Livingston	12,342	N/A
Louisiana	1758	Louisiana	Pointe Coupee	5,303	N/A
Louisiana	1794	Louisiana	Plaquemines	7,500	N/A
Louisiana	1858	Louisiana	Terrebonne	30,000	N/A
Louisiana	1919	Louisiana	Bienville	3,500	N/A
Louisiana	1924	Louisiana	Ouachita	76,000	N/A
Louisiana	1928	Louisiana	Ouachita	12,600	N/A
Louisiana	1929	Louisiana	Ouachita	30,000	N/A
Louisiana	1959	Louisiana	Washington	13,675	N/A
Louisiana	1962	Louisiana	Beauregard	11,000	N/A
Louisiana	1964	Louisiana	Union	4,000	N/A
Louisiana	1965	Louisiana	Saint Mary	9,700	N/A
Louisiana	1968	Louisiana	East Feliciana	7,811	N/A
Louisiana	1973	Louisiana	Livingston	7,477	N/A
Louisiana	1975	Louisiana	Saint Tammany	8,765	new site
Louisiana	1978	Louisiana	Red River	19,000	N/A
Louisiana	1980	Louisiana	Allen	8,137	N/A
Louisiana	1981	Louisiana	Richland	3,695	N/A
Louisiana	2012	Louisiana	Tangipahoa	6,000	N/A
Louisiana	2039	Louisiana	West Baton Rouge	6,416	N/A
Louisiana	2204	Louisiana	Saint Tammany	10,000	N/A
Louisiana	2225	Louisiana	Jefferson	10,800	N/A
Maine	1987	Maine	Waldo	4,000	70.4
Maine	1990	Maine	Penobscot	57,000	67.2
Maine	1991	Maine	Washington	2,592	41.6
Maine	1992	Maine	Cumberland	65,000	72.8
Maine	1992	Maine	Cumberland	65,000	new site
Maine	1993	Maine	Penobscot	2,500	69.6

Maine	1996	Maine	Aroostook	5,000	79.2
Maine	1997	Maine	Androscoggin	60,000	64.6
Maine	1998	Maine	Washington	1,635	72
Maine	2000	Maine	Aroostook	9,000	70
Maine	2001	Maine	Cumberland	24,000	77.25
Michigan	1018	Michigan	Bay	20,000	33
Michigan	1020	Michigan	Dickinson	3,200	48.67
Michigan	1040	Michigan	Ottawa	3,535	72.5
Michigan	1040	Michigan	Ottawa	11,200	58
Michigan	1048	Michigan	Calhoun	6,964	62.4
Michigan	1086	Michigan	Ottawa	20,000	58.2
Michigan	1087	Michigan	Genesee	72,240	N/A
Michigan	1088	Michigan	Ottawa	25,000	30.4
Michigan	1091	Michigan	Schoolcraft	3,412	16.67
Michigan	1092	Michigan	Chippewa	15,000	52.67
Michigan	1096	Michigan	Muskegon	125,000	46
Michigan	1102	Michigan	Dickinson	13,500	27.67
Michigan	1121	Michigan	Saginaw	6,300	56.5
Michigan	1122	Michigan	Otsego	3,670	37.25
Michigan	1125	Michigan	Marquette	3,500	47.67
Michigan	1125	Michigan	Marquette	4,500	57.67
Michigan	1125	Michigan	Marquette	4,500	79.33
Michigan	1136	Michigan	Clare	3,042	81
Michigan	1138	Michigan	Isabella	3,000	new site
Michigan	1138	Michigan	Isabella	6,000	new site
Michigan	1138	Michigan	Isabella	5,000	new site
Michigan	1138	Michigan	Isabella	25,629	76.33
Michigan	1155	Michigan	Tuscola	3,000	46.5
Michigan	1167	Michigan	Kent	15,000	N/A
Michigan	1168	Michigan	Kent	68,000	N/A
Michigan	1315	Michigan	Macomb	135,000	N/A
Michigan	1434	Michigan	Ingham	22,500	N/A
Michigan	1598	Michigan	Wexford	10,450	N/A
Michigan	1599	Michigan	Eaton	9,074	62.4
Michigan	1600	Michigan	Mason	8,100	N/A
Michigan	1729	Michigan	Wayne	5,190	N/A
Michigan	1729	Michigan	Oakland	3,080	N/A
Michigan	1729	Michigan	Oakland	5,800	N/A
Michigan	1729	Michigan	Macomb	19,662	N/A
Michigan	1729	Michigan	Macomb	29,555	N/A
Michigan	1729	Michigan	Macomb	4,934	N/A
Michigan	1729	Michigan	Wayne	51,939	N/A
Michigan	1815	Michigan	Arenac	5,500	42.25
Michigan	1941	Michigan	Macomb	16,300	N/A
Michigan	1945	Michigan	Livingston	9,000	62
Michigan	2047	Michigan	Allegan	11,000	66.8

Michigan	756	Michigan	Kent	265,000	N/A
Michigan	757	Michigan	Jackson	90,000	42.23
Michigan	800	Michigan	Genesee	95,000	19.11
Michigan	801	Michigan	Grand Traverse	10,000	49.67
Michigan	801	Michigan	Grand Traverse	29,400	58.33
Michigan	801	Michigan	Grand Traverse	45,000	74.8
Michigan	823	Michigan	Houghton	14,000	41.2
Michigan	860	Michigan	Gratiot	8,976	80.17
Michigan	874	Michigan	Emmet	7,900	40.2
Michigan	889	Michigan	Ottawa	6,657	89.67
Michigan	889	Michigan	Ottawa	6,524	94
Michigan	889	Michigan	Ottawa	45,608	53.6
Michigan	890	Michigan	Ottawa	15,498	31.67
Michigan	890	Michigan	Ottawa	8,278	62.67
Michigan	890	Michigan	Ottawa	36,912	71.6
Michigan	891	Michigan	Kalamazoo	12,366	49.8
Michigan	891	Michigan	Kalamazoo	14,378	29
Michigan	891	Michigan	Kalamazoo	39,068	44.4
Michigan	896	Michigan	Wayne, Macomb	492,000	37.2
Michigan	898	Michigan	Oakland, Wayne	840,600	67.2
Minnesota	1048	Minnesota	Lyon	13,867	33.25
Minnesota	2230	Minnesota	Hennepin, Carver, Scott	296,546	16
Minnesota	2231	Minnesota	Isanti	9,604	23.33
Minnesota	2232	Minnesota	Saint Louis	4,904	7
Minnesota	2233	Minnesota	Washington	83,209	29
Minnesota	2235	Minnesota	Sherburne	26,226	17.5
Minnesota	2237	Minnesota	Otter Tail	13,922	6.5
Minnesota	2243	Minnesota	Le Sueur	3,863	50.67
Minnesota	2246	Minnesota	Clay	44,602	29
Minnesota	2248	Minnesota	Scott, Le Sueur	8,201	35.25
Minnesota	2252	Minnesota	Olmsted	122,657	17
Minnesota	2253	Minnesota	Hennepin	10,308	31.5
Minnesota	2257	Minnesota	Carlton, Saint Louis	98,018	45.33
Minnesota	2259	Minnesota	Winona	27,684	18.33
Minnesota	2260	Minnesota	Nobles	13,372	26.33
Minnesota	249	Minnesota	Hennepin, Washington, Dakota, Anoka, Ramsey	1,913,563	25
Missouri	139	Missouri	Miller	4,895	72.5
Missouri	143	Missouri	Saint Francois	10,114	N/A
Missouri	171	Missouri	Marion, Ralls	16,000	75
Missouri	190	Missouri	Cole, Callaway	41,153	70.5
Missouri	192	Missouri	Jasper	34,403	88.67
Missouri	194	Missouri	Clay, Platte	76,759	27.33
Missouri	195	Missouri	Cass, Jackson, Johnson	490,000	59.33
Missouri	196	Missouri	Jackson	25,000	52.33
Missouri	198	Missouri	Clay	12,000	42.33
Missouri	200	Missouri	Johnson, Jackson, Wyandotte	61,250	75.33

Missouri	202	Missouri	Dunklin	11,300	69
Missouri	218	Missouri	Clay	35,300	71.5
Missouri	265	Missouri	Saint Louis	149,112	72
Missouri	266	Missouri	Jefferson, Saint Louis	24,174	52.33
Missouri	280	Missouri	Vernon	8,082	80.33
Missouri	284	Missouri	Christian	20,000	69
Missouri	312	Missouri	Perry	9,000	62.33
Missouri	317	Missouri	Platte	8,000	89.33
Missouri	359	Missouri	Pettis	8,250	N/A
Missouri	365	Missouri	New Madrid, Scott	17,000	64
Missouri	380	Missouri	Greene	22,818	51.67
Missouri	404	Missouri	Lincoln	12,019	N/A
Missouri	407	Missouri	Franklin	7,936	73.33
Missouri	424	Missouri	Johnson	14,477	52.67
Missouri	438	Missouri	Saint Charles	44,852	67.67
Missouri	441	Missouri	Howell	12,000	78
Missouri	63	Missouri	Polk	10,500	N/A
Missouri	68	Missouri	Taney	10,559	76
Missouri	827	Missouri	Dent	4,512	96.67
Missouri	858	Missouri	Jackson, Cass	367,300	N/A
Montana	2407	Montana	Gallatin	8,700	new site
North Carolina	1031	North Carolina	Onslow	41,819	79.8
North Carolina	144	North Carolina	Cumberland	151,589	92.8
North Carolina	1611	North Carolina	Davidson, Guilford	116,390	77.6
North Carolina	166	North Carolina	Guilford	135,821	81
North Carolina	2013	North Carolina	Union	17,000	N/A
North Carolina	2015	North Carolina	Gaston	6,700	N/A
North Carolina	2017	North Carolina	Lincoln	15,042	N/A
North Carolina	2020	North Carolina	Cabarrus	226,400	N/A
North Carolina	2021	North Carolina	Union	70,608	N/A
North Carolina	2033	North Carolina	Henderson	43,633	75
North Carolina	2101	North Carolina	Lincoln	11,000	N/A
North Carolina	216	North Carolina	Scotland	15,527	62.25
North Carolina	271	North Carolina	Buncombe, Henderson	173,000	88.8
North Carolina	288	North Carolina	Catawba	40,488	N/A
North Carolina	303	North Carolina	Orange, Durham	78,141	91.6
North Carolina	334	North Carolina	Wake	30,655	84.5
North Carolina	345	North Carolina	Northampton, Halifax	14,320	88.2
North Carolina	369	North Carolina	Orange, Durham	108,105	95.4
North Carolina	405	North Carolina	Jackson	13,296	70.4
North Carolina	450	North Carolina	New Hanover	58,361	88.2
North Carolina	452	North Carolina	Forsyth	178,000	93.8
North Carolina	53	North Carolina	Carteret	3,500	71
North Carolina	84	North Carolina	Wake	84,189	92.4
North Carolina	85	North Carolina	Wake	74,331	79
North Carolina	92	North Carolina	Mecklenburg	68,685	83.5

North Carolina	93	North Carolina	Mecklenburg	182,501	88.25
North Carolina	94	North Carolina	Mecklenburg	120,000	82.25
Nebraska	1331	Nebraska	York	8,000	67.6
Nebraska	1799	Nebraska	Nemaha	3,800	76.33
Nebraska	915	Nebraska	Dawes	5,561	64
Nebraska	918	Nebraska	Hall	52,000	87.25
Nebraska	920	Nebraska	Buffalo	33,790	66.4
Nebraska	922	Nebraska	Lancaster	100,000	80
Nebraska	925	Nebraska	Lancaster	200,000	81.2
Nebraska	926	Nebraska	Wayne	5,560	N/A
New Hampshire	2084	New Hampshire	Coos	10,000	50
New Hampshire	2088	New Hampshire	Grafton	11,000	88
New Hampshire	2089	New Hampshire	Cheshire	30,000	75.33
New Hampshire	2090	New Hampshire	Hillsborough	172,000	68.33
New Hampshire	2092	New Hampshire	Rockingham	3,500	86
New Hampshire	2093	New Hampshire	Sullivan	6,500	33.33
New Hampshire	2095	New Hampshire	Rockingham	22,000	56
New Jersey	1322	New Jersey	Union, Essex	1,300,000	89
New Jersey	1385	New Jersey	Hudson	145,000	83.8
New Jersey	1453	New Jersey	Monmouth	47,000	81.4
New Jersey	1605	New Jersey	Bergen	564,563	89.5
New Jersey	1616	New Jersey	Monmouth	40,000	N/A
New Jersey	2107	New Jersey	Cumberland	30,000	86.2
New Jersey	2349	New Jersey	Atlantic	12,000	79
New Jersey	2350	New Jersey	Morris	24,530	87.6
New Jersey	2351	New Jersey	Burlington	19,980	74
New Jersey	2352	New Jersey	Cumberland	30,000	62.4
New Jersey	2355	New Jersey	Union	204,148	72.5
New Jersey	2356	New Jersey	Hudson	22,181	69.6
New Jersey	2373	New Jersey	Hunterdon	9,440	57
New Jersey	2377	New Jersey	Monmouth	47,357	50
New Jersey	2400	New Jersey	Salem	5,500	new site
New Jersey	784	New Jersey	Somerset, Middlesex, Union	880,000	82.2
New Mexico	1362	New Mexico	Luna	14,000	N/A
New Mexico	1418	New Mexico	San Juan	45,000	N/A
New Mexico	1475	New Mexico	Otero	36,000	N/A
New Mexico	1511	New Mexico	Mckinley	25,000	N/A
New York	1007	New York	Genesee	4,191	0
New York	1009	New York	Niagara	48,196	N/A
New York	1013	New York	Erie	71,131	58.8
New York	1022	New York	Schenectady	78,444	55.2

New York	1042	New York	Columbia	6,374	54
New York	1044	New York	Suffolk	24,147	27
New York	1045	New York	Essex	6,264	25.8
New York	1068	New York	Tompkins	56,967	70.8
New York	1099	New York	Wyoming	3,448	46.67
New York	1150	New York	Suffolk	7,741	63
New York	1171	New York	Schoharie	5,326	88
New York	1325	New York	Franklin	4,918	N/A
New York	1404	New York	Rockland	10,890	73.67
New York	1405	New York	Rockland	4,115	68.33
New York	1460	New York	Orange	28,914	53.67
New York	1484	New York	Westchester	94,095	69
New York	1486	New York	Westchester	40,301	70.8
New York	1488	New York	Westchester	31,046	73
New York	1504	New York	Sullivan	6,639	66.67
New York	1538	New York	Sullivan	4,548	71.67
New York	1557	New York	Orange	6,563	81.5
New York	1821	New York	Dutchess	14,525	70
New York	1844	New York	Saint Lawrence	22,552	90.8
New York	1852	New York	Saint Lawrence	14,475	58.4
New York	1855	New York	Albany	31,023	79.6
New York	1931	New York	Albany	21,281	63.33
New York	1937	New York	Livingston	5,361	62.33
New York	2007	New York	Wayne	5,145	89.33
New York	2025	New York	Niagara	38,971	N/A
New York	2050	New York	Nassau	5,824	58
New York	2080	New York	Nassau	27,494	88
New York	2102	New York	Ontario	16,507	50
New York	2110	New York	Rensselaer	13,720	37
New York	2176	New York	Chemung	38,037	74
New York	2177	New York	Chemung	18,085	68.33
New York	2179	New York	Erie	24,461	51.5
New York	2181	New York	Monroe	487,322	47.25
New York	2182	New York	Orange	6,369	68.25
New York	2186	New York	Niagara	31,032	78.5
New York	2189	New York	Ulster	10,577	54.67
New York	2194	New York	Saratoga	152,482	79.2
New York	2197	New York	Essex	3,263	63.33
New York	2200	New York	Jefferson	23,485	51.4
New York	2201	New York	Oswego	14,199	78.6
New York	2268	New York	Onondaga	3,272	88
New York	2272	New York	Saint Lawrence	11,269	85.6
New York	2280	New York	Seneca	6,160	72
New York	2281	New York	Chautauqua	3,365	77
New York	2287	New York	Oneida	3,210	92.33
New York	2333	New York	Dutchess	3,391	new site

New York	300	New York	Otsego	19,383	93
New York	477	New York	Essex	3,076	48.33
New York	483	New York	Delaware	3,581	70
New York	513	New York	Onondaga	30,613	90.67
New York	515	New York	Madison	4,843	64.67
New York	522	New York	Orange	27,434	63
New York	524	New York	Orange	36,227	65.5
New York	529	New York	Orange	8,568	69.4
New York	531	New York	Jefferson	4,077	55.67
New York	532	New York	Onondaga	25,965	68
New York	580	New York	Monroe	43,074	51.8
New York	694	New York	Franklin	7,175	N/A
New York	721	New York	Rensselaer	79,699	78.6

New York	723	New York	Seneca	6,961	40.33
New York	776	New York	Ulster	26,599	54.8
New York	869	New York	Warren	23,462	30.6
New York	986	New York	Washington	12,260	60.33
New York	995	New York	Allegany	4,155	N/A
New York	996	New York	Erie	142,478	66.75
New York	997	New York	Genesee	16,459	51.8
New York	998	New York	Erie	431,141	48
Ohio	112	Ohio	Wayne	27,000	N/A
Ohio	127	Ohio	Montgomery	226,729	N/A
Ohio	140	Ohio	Lorain	54,500	N/A
Ohio	157	Ohio	Sandusky	25,000	N/A
Ohio	1805	Ohio	Huron	3,276	60.5
Ohio	186	Ohio	Lawrence	10,445	N/A
Ohio	1957	Ohio	Lake	20,000	N/A
Ohio	205	Ohio	Hardin	8,500	N/A
Ohio	214	Ohio	Fairfield	24,303	N/A
Ohio	233	Ohio	Richland	52,000	N/A
Ohio	235	Ohio	Washington	15,284	N/A
Ohio	273	Ohio	Hamilton	125,247	N/A
Ohio	274	Ohio	Henry	12,246	N/A
Ohio	291	Ohio	Huron	17,000	N/A
Ohio	301	Ohio	Lucas	44,680	N/A
Ohio	304	Ohio	Butler	22,000	N/A
Ohio	309	Ohio	Licking	3,300	N/A
Ohio	326	Ohio	Scioto	20,366	82
Ohio	36	Ohio	Summit	377,378	N/A
Ohio	395	Ohio	Hamilton	83,058	N/A
Ohio	398	Ohio	Lucas	372,208	N/A
Ohio	403	Ohio	Montgomery	65,000	N/A
Ohio	411	Ohio	Wyandot	6,700	N/A
Ohio	442	Ohio	Montgomery	113,629	N/A
Ohio	54	Ohio	Greene	46,160	N/A
Ohio	79	Ohio	Stark	85,000	N/A
Ohio	859	Ohio	Mercer	4,800	31.33
Oregon	934	Oregon	Benton	58,856	54.1
Oregon	935	Oregon	Polk	16,555	N/A
Oregon	936	Oregon	Lane	8,925	19.5
Oregon	942	Oregon	Washington	220,000	38.2
Oregon	943	Oregon	Washington	40,000	56.6
Oregon	945	Oregon	Multnomah	662,235	N/A
Oregon	947	Oregon	Lane	10,200	N/A
Oregon	949	Oregon	Washington	40,000	35.2
Oregon	951	Oregon	Umatilla	18,775	65.8
Oregon	953	Oregon	Klamath	20,840	32.6
Oregon	955	Oregon	Yamhill	34,615	N/A

Oregon	959	Oregon	Umatilla	17,500	N/A
Oregon	960	Oregon	Douglas	30,000	66.5
Oregon	961	Oregon	Marion	229,000	48.67
Oregon	965	Oregon	Marion	10,520	N/A
Oregon	967	Oregon	Marion	10,840	33.33
Oregon	971	Oregon	Lane	235,155	37.75
Pennsylvania	1366	Pennsylvania	Dauphin	125,000	83.6
Pennsylvania	1368	Pennsylvania	Westmoreland, Armstrong	33,350	76.14
Pennsylvania	1376	Pennsylvania	Westmoreland	4,600	new site
Pennsylvania	1390	Pennsylvania	Monroe	25,000	66.2
Pennsylvania	1455	Pennsylvania	Delaware	6,800	61.8
Pennsylvania	1533	Pennsylvania	Centre	90,000	86.14
Pennsylvania	1553	Pennsylvania	Mckean	14,194	new site
Pennsylvania	1554	Pennsylvania	Mercer	16,000	76.6
Pennsylvania	1775	Pennsylvania	Lackawanna	15,700	new site
Pennsylvania	1777	Pennsylvania	Monroe	4,000	73.14
Pennsylvania	2307	Pennsylvania	Montgomery	35,000	78.2
Pennsylvania	2308	Pennsylvania	Montgomery	8,900	85.4
Pennsylvania	2328	Pennsylvania	Montgomery	70,000	79.2
Pennsylvania	2329	Pennsylvania	Montgomery	35,000	84
Pennsylvania	2362	Pennsylvania	Allegheny	900,000	40
Pennsylvania	2364	Pennsylvania	Allegheny	7,000	37.17
Pennsylvania	2365	Pennsylvania	Allegheny	48,000	40
Pennsylvania	2367	Pennsylvania	Allegheny	5,191	41.67
Pennsylvania	2368	Pennsylvania	Allegheny	43,482	35.33
South Carolina	1871	South Carolina	Beaufort	20,000	65
South Carolina	877	South Carolina	Kershaw	8,825	67.75
South Carolina	878	South Carolina	Charleston	64,170	12.5
South Carolina	883	South Carolina	York	88,000	N/A
South Carolina	884	South Carolina	Greenville	143,531	43.25
South Carolina	885	South Carolina	Georgetown	30,000	26
South Carolina	908	South Carolina	Richland	60,000	54
South Carolina	909	South Carolina	Horry	195,000	32.5
Texas	135	Houston	Harris	16,030	53
Texas	149	Houston	Harris	4,170	69
Texas	160	Houston	Harris	40,689	71.67
Texas	183	Houston	Harris	16,804	48.5
Texas	1934	Texas	Mclennan	193,820	N/A
Texas	201	Houston	Harris	124,000	66
Texas	207	Houston	Harris, Montgomery	52,055	68
Texas	250	Houston	Harris	20,161	46
Texas	289	Houston	Harris	19,867	43.67
Texas	290	Houston	Harris	95,600	65.67
Texas	307	Houston	Harris	5,497	66.67
Texas	35	Houston	Harris	551,150	64
Texas	366	Houston	Harris	109,414	63

Texas	367	Houston	Harris	109,414	74.33
Texas	406	Houston	Harris	59,188	53.67
Texas	40	Houston	Harris	117,968	54.33
Texas	435	Houston	Harris	33,645	73.67
Texas	439	Houston	Harris	85,129	60.33
Texas	443	Houston	Harris	3,623	74.33
Texas	449	Houston	Harris	8,610	68
Texas	56	Houston	Harris	70,900	65
Texas	97	Houston	Harris	37,359	63
Utah	1077	Utah	Wasatch	5,806	88
Utah	10	Utah	Cache	9,095	49.5
Utah	11	Utah	Utah, Salt Lake	94,484	50.4
Utah	12	Utah	Cache	94,005	64.5
Utah	15	Utah	Grand, San Juan	9,896	68.75
Utah	16	Utah	Weber, Davis	228,700	48.75
Utah	18	Utah	Utah	102,624	56
Utah	19	Utah	Carbon	17,312	42.75
Utah	20	Utah	Utah	21,231	47.4
Utah	21	Utah	Duchesne	6,790	20.6
Utah	22	Utah	Summit	23,304	39.4
Utah	24	Utah	Davis	84,981	46.25
Utah	26	Utah	Utah	53,313	52
Utah	28	Utah	Salt Lake	209,645	50.75
Utah	2	Utah	Uintah	29,513	45
Utah	33	Utah	Utah	253,112	51
Utah	5	Utah	Iron	32,451	67.25
Utah	9	Utah	Davis, Weber	208,850	43.25
Virginia	1237	Virginia	Tazewell	4,600	4.33
Virginia	1576	Virginia	Loudoun	300,000	87
Virginia	177	Virginia	Chesapeake City, Norfolk City, Virginia Beach City	530,848	56
Virginia	178	Virginia	Isle Of Wight, Suffolk City, Chesapeake City, Portsmouth City	197,608	77
Virginia	181	Virginia	Williamsburg City, Newport News City, York, New Kent, James City	69,059	39.33
Virginia	1826	Virginia	Wise	14,000	34.6
Virginia	1828	Virginia	Stafford	44,000	new site
Virginia	1829	Virginia	Amherst, Lynchburg City, Campbell, Bedford	220,000	57.8
Virginia	1831	Virginia	Rockingham, Harrisonburg City	81,000	47.6
Virginia	1833	Virginia	Montgomery, Pulaski, Radford	70,000	39.4
Virginia	1834	Virginia	Roanoke, Roanoke City, Salem, Botetourt	300,000	25.2
Virginia	1837	Virginia	Russell	3,100	new site
Virginia	1837	Virginia	Russell	3,100	31.67
Virginia	1985	Virginia	Clifton Forge City	4,000	25.6
Virginia	2035	Virginia	Hampton City, Newport News City	118,497	50
Virginia	2036	Virginia	James City, York, Hampton City, Newport News City	141,543	65
Virginia	2078	Virginia	Arlington	232,965	44.2
Virginia	2290	Virginia	Henrico	330,000	49.33

Virginia	38	Virginia	Alexandria City, Fairfax	300,000	31.6
Virginia	61	Virginia	Montgomery	52,500	83.6
Washington	1076	Washington	Chelan	35,550	22
Washington	1143	Washington	Pierce	43,000	39.25
Washington	1397	Washington	Pierce	295,855	51.6
Washington	1635	Washington	Yakima	117,072	69
Washington	2104	Washington	Kittitas	21,761	79.4
Washington	2105	Washington	Island	24,180	62
Washington	2414	Washington	Snohomish	20,000	new site
Washington	755	Washington	Benton	15,000	46.2
Washington	758	Washington	Benton	83,000	N/A
Washington	760	Washington	Spokane	120,000	48
Wisconsin	128	Wisconsin	Brown	43,000	36.6
Wisconsin	153	Wisconsin	Waukesha	51,000	38.6
Wisconsin	164	Wisconsin	Brown, Kewaunee	189,000	52
Wisconsin	172	Wisconsin	Washington, Dodge	17,320	50.67
Wisconsin	1851	Wisconsin	Walworth	28,000	57.8
Wisconsin	189	Wisconsin	Rock	63,500	27.5
Wisconsin	203	Wisconsin	Kenosha	122,000	47
Wisconsin	209	Wisconsin	La Crosse	85,000	76.8
Wisconsin	223	Wisconsin	Columbia	3,100	49
Wisconsin	243	Wisconsin	Juneau	4,400	38
Wisconsin	246	Wisconsin	Dunn	16,000	63
Wisconsin	248	Wisconsin	Lincoln	9,700	56.33
Wisconsin	256	Wisconsin	Ozaukee, Milwaukee	470,007	60.2
Wisconsin	257	Wisconsin	Waukesha, Milwaukee, Racine, Washington, Ozaukee	615,934	45.6
Wisconsin	260	Wisconsin	Green	11,000	71.4
Wisconsin	297	Wisconsin	Jefferson, Waukesha	22,300	61.8
Wisconsin	302	Wisconsin	Winnebago	78,300	28.6
Wisconsin	320	Wisconsin	Sheboygan	9,150	39
Wisconsin	325	Wisconsin	Columbia	11,000	47
Wisconsin	389	Wisconsin	Portage	27,000	51.4
Wisconsin	392	Wisconsin	Douglas	28,000	35.8
Wisconsin	41	Wisconsin	Outagamie, Winnebago, Calumet	72,810	26.5
Wisconsin	432	Wisconsin	Waupaca	8,000	66.2
Wisconsin	433	Wisconsin	Marathon	42,350	60.8
West Virginia	1250	West Virginia	Boone	4,555	N/A
West Virginia	1860	West Virginia	Kanawha	9,000	55.67
West Virginia	1861	West Virginia	Wayne, Cabell	56,000	45.67
West Virginia	1863	West Virginia	Cabell	7,000	44
West Virginia	1864	West Virginia	Cabell	7,200	52.29
West Virginia	206	West Virginia	Mineral	8,168	52.9
West Virginia	2083	West Virginia	Putnam	4,900	77
West Virginia	445	West Virginia	Ohio	50,000	N/A
West Virginia	466	West Virginia	Mercer	36,000	20
Alabama	1716	Alabama	Jefferson	30,000	75.43

Alabama	1718	Alabama	Jefferson	225,000	81.43
Arkansas	2214	Arkansas	Boone	15,000	75.71
California	1188	California	Ventura	250,000	N/A
California	1378	California	Yolo	59,000	75.43
California	1674	California	San Benito	42,000	75.17
California	1678	California	Santa Cruz	160,000	51.17
California	1679	California	Santa Cruz	160,000	48.57
California	1680	California	Sonoma	230,000	59.5
California	1684	California	San Diego	2,200,000	64.71
California	1690	California	Los Angeles	4,000,000	61
California	1695	California	Marin	30,000	55.13
California	1703	California	Marin	53,000	37.71
California	1732	California	Alameda	229,476	70
California	1733	California	Alameda	47,229	59
California	1734	California	Alameda	68,150	60
California	1756	California	Monterey	262,000	31.57
California	1760	California	Yolo	4,006	82.14
California	1766	California	Yolo	7,286	48.75
California	1784	California	Marin	30,000	18.71
California	1790	California	Orange	120,000	71.57
California	1793	California	Sonoma	28,000	50
California	1869	California	Riverside	350,000	76.29
California	305	California	Santa Clara	236,000	64.71
California	363	California	San Francisco, San Mateo	750,000	67.93
California	564	California	Alameda	50,000	44.57
Delaware	1930	Delaware	Sussex	13,172	71.43
Florida	1631	Florida	Orange	50,000	58.86
Florida	1699	Florida	Palm Beach	90,000	63.43
Florida	1735	Florida	Seminole	95,000	50
Florida	1841	Florida	Miami-Dade	920,528	57.43
Florida	2359	Florida	Pinellas	47,790	46.86
Georgia	1663	Georgia	Fulton	189,593	44.29
Georgia	1697	Georgia	Fulton	12,818	45.29
Hawaii	2262	Hawaii	Hawaii	16,257	37.14
Hawaii	2297	Hawaii	Honolulu	300,000	48.75
Hawaii	2299	Hawaii	Honolulu	390,000	58.29
Hawaii	2301	Hawaii	Honolulu	18,000	51.38
Iowa	1783	Iowa	Muscatine	24,400	60.86
Iowa	1791	Iowa	Wapello	25,529	32.43
Idaho	1842	Idaho	Ada	186,901	65
Idaho	813	Idaho	Ada	108,556	61.86
Illinois	1721	Illinois	Du Page	63,000	39.57
Indiana	1738	Indiana	Clark	25,000	39.43
Kansas	1696	Kansas	Douglas	80,000	53.43
Kansas	1813	Kansas	Wyandotte	15,000	67.63
Maryland	1782	Maryland	Washington	90,000	67

Maryland	1808	Maryland	Saint Marys	55,000	75
Maine	2409	Maine	Androscoggin	60,000	new site
Michigan	1682	Michigan	Macomb	140,000	46.13
Michigan	1691	Michigan	Jackson	90,000	53.57
Michigan	1781	Michigan	Kent	75,000	58
Michigan	2208	Michigan	Isabella	21,690	86.57
Minnesota	1675	Minnesota	Blue Earth, Nicollet	70,000	61.71
Minnesota	2263	Minnesota	Goodhue	16,000	74.71
North Carolina	1662	North Carolina	Forsyth	92,000	70
North Carolina	2410	North Carolina	Wilson	50,000	new site
North Carolina	569	North Carolina	Lenoir	25,000	57.33
New Hampshire	1755	New Hampshire	Strafford	30,000	49.57
New Jersey	2222	New Jersey	Monmouth	100,000	80.86
New Jersey	2271	New Jersey	Somerset	130,000	92.33
Nevada	2106	Nevada	Clark	990,000	72.86
New York	2344	New York	Oswego	30,000	79.43
New York	2395	New York	Tompkins	90,000	35
Ohio	1779	Ohio	Mahoning	174,000	65.14
Pennsylvania	1667	Pennsylvania	Dauphin	125,000	47.57
Pennsylvania	1737	Pennsylvania	Delaware	220,000	55.71
Tennessee	2288	Tennessee	Walker, Dade, Catoosa, Hamilton	400,000	58.71
Tennessee	2345	Tennessee	Shelby	300,000	37.67
Texas	1949	Texas	Montgomery	15,000	57.57
Utah	1708	Utah	Utah	115,000	79.8

Terms to Know

Virus levels: SARS-CoV-2 viral RNA concentrations in wastewater. RNA is the virus's genetic material.

Normalization: A statistical method to account for differences in variables such as wastewater flow rate and number of people served by a sewer system. In other words, normalization reduces excess variation (or "noise") and helps account for things like changing population sizes or weather events that can impact wastewater. Normalized data can be compared over time and between different sites. Metrics presented on this page are based on SARS-CoV-2 viral RNA concentrations in wastewater that have been normalized. See the NWSS Data Analytics page for more information.

Sewershed: The geographic area contributing wastewater to a sampling location. Sewersheds may cross county or state boundaries. Sewersheds are referred to as "sites" on the map.

About the Data

[†]Data will update weekly on Friday as soon as they are reviewed and verified, oftentimes before 8 pm ET. Updates will occur the following day when reporting coincides with a federal holiday. Note: Weekly updates might be delayed due to delays in reporting.

Percent of sites in each percent change category over time

- At any point in time, this chart shows what percent of sites reported decreased levels of virus in the previous 15 days, what percent reported increased levels, and what percent stayed the same.
- Viewed over time, the chart shows how this distribution changed.
- For each date, the number of sites in each percent change category is counted and divided by the total number of sampling sites with current data. This information is provided on a stacked area chart to show the change in the percent of sites in each percent change category since January 1, 2021.
- To simplify the chart, the "-9% to 0%" and "1% to 9%" categories were combined into "-9% to 9%," and the "100% to 999%" and "1000% or more" categories were combined into "100% or more." Because the number of sampling sites has changed since January 1, 2021, the total number of sites with current data is shown as a black line on the chart.

- Not all sites have data since January 1, 2021, and not all sites have data for all dates shown on the chart.
- The percent of sites in each percent change category for each date may not add up to 100% due to rounding.

Current virus levels in wastewater by site

- This metric shows whether SARS-CoV-2 levels at a site are currently higher or lower than past levels at the same site. It is calculated by first ordering the SARS-CoV-2 levels in wastewater for all samples collected since December 1, 2021 from the lowest to highest level. The ordered levels are then grouped into five categories (0-19%, 20-39%, 40-59%, 60-79%, and 80-100%) based on how low or high their levels are compared to previous levels. The levels in the 0-19% group represent the lowest levels seen at that sampling site and those in the 80-100% group represent the highest.
- Using December 1, 2021 as a starting date for all sites makes data more comparable between sites. Sites that began reporting wastewater data after December 1, 2021 are not comparable to sites that have been reporting data since December 1, 2021 or earlier because the data history for these new sites is not long enough to reflect the same surges as the other sites.
- The “New site” category means a site just started collecting wastewater samples and has reported fewer than 10 samples, which is not enough samples to meaningfully compare levels at the site over time.

Percent change in the last 15 days

- This metric shows how much normalized SARS-CoV-2 viral levels in wastewater at each site increased or decreased during the current 15-day time period. This metric does not show overall levels of SARS-CoV-2 in wastewater. Percent change compares past data to current data to show changing trends. A large percent increase does not necessarily mean SARS-CoV-2 viral levels in wastewater are high. For instance, a change from 1 unit to 2 units would be a percent change of 100%. A change from 500,000 units to 1 million units is also a percent change of 100%.
- Percent change is calculated as the modeled change over 15 days, based on linear regression of log-transformed SARS-CoV-2 levels. A site must report at least 2 samples over the 15-day period to calculate percent change. Sites with “No recent data” (colored gray on the map) reported fewer than 2 samples for the current 15-day period.

Percent of wastewater samples with detectable virus in the last 15 days

- This metric shows the percent of wastewater samples at each site that were positive for SARS-CoV-2 RNA over the last 15 days. It does not show overall levels of SARS-CoV-2 in wastewater.
- This metric is calculated by dividing the number of samples in which SARS-CoV-2 was detected at a site by the total number of samples collected for the site during the 15-day period and multiplying by 100.
- Sites with at least one sample and no SARS-CoV-2 viral detections over the past 15 days are listed as “Non-detects” and are shown on the map as hollow circles with a black outline.
- Sites with no samples for the current 15-day period are listed as “No recent data” and colored gray on the map.

SARS-CoV-2 concentrations in wastewater over time

- When a site is selected, a smoothed, spline fit SARS-CoV-2 concentration line is shown for the last 4 months, as data are available. The smoothed SARS-CoV-2 concentration line shows how SARS-CoV-2 concentrations in wastewater at a sampling site have changed over the last 4 months.
- At least 4 samples are required to produce the smoothed SARS-CoV-2 concentration line. If a major change in laboratory methods is reported, only data since the new laboratory method was reported are shown. Sites labeled as ‘New sites’ in the current virus levels in wastewater metric should be viewed with caution since they have only a few samples to generate their trends lines.

Category change in the last 7 days

- This metric shows the change in the number of sites (represented as a percent) that are in a specific metric category (for example, the 15-day percent change category of 1000% or more) compared to the previous 7 days. In other words, it shows how many sites have been added or removed from the metric category in the past week. It is calculated by subtracting the current number of sites in each metric category from the number of sites in the same category 7 days earlier and dividing by the number of sites in the same category 7 days earlier.
- **If a metric category had no sites in it 7 days earlier, the category change in the last 7 days is listed as "N/A**" since you cannot divide by 0.

County-level data

- Data are presented by sewershed (the geographic area contributing wastewater to a sampling location). Sampling locations may be at wastewater treatment plants or upstream in the sewage network. Sewersheds may cross county or state boundaries. This means multiple sewersheds may serve a single county, and a single sewershed may serve multiple counties. Sewersheds are referred to as “sites” on the map.

Sewershed locations

- Data are plotted in the ZIP code of the sampling location, so points on the map do not correspond exactly to sampling locations.
- All counties represented by a sampling location are highlighted when the sampling location point is selected.
- The District of Columbia (DC) and New York City (NYC) are shown separately on the map to denote sampling locations within DC and NYC. In the "State or Territory" dropdown menu, select "District of Columbia" or “New York City” to zoom to points reported within that jurisdiction. Please note some DC sampling locations may receive wastewater from parts of counties in Virginia or Maryland and some

NYC sampling locations may receive wastewater from parts of counties in surrounding states.

Data subject to change

- Wastewater disease surveillance data presented are the best available data and are subject to change. These data may be incomplete for the most recent 15-day period due to processing and reporting delays. All data are provisional.

May 2022 Coverage Limitations

- Beginning April 15, 2022, approximately 150 wastewater sites in 29 states began transitioning to a new wastewater testing provider. During this transition, these sites will not have recent data displayed and will be colored gray on the map. It will take several weeks for enough data to be collected to calculate the metrics displayed on this page. Results for these sites are expected to be available again between mid-May and June 2022.

Data not shown

- Data from sewersheds that serve fewer than 3,000 people.
- Data from sewersheds where population estimates are missing.
- Data from facility or institution-specific sampling locations.
- Wastewater treatment plant names and the names of upstream sampling sites are made anonymous using a consistent, arbitrary number.
- Approximately 20% of U.S. households are on septic systems; the exact percent varies by location. These systems do not connect to wastewater treatment plants where sampling often occurs. Therefore, households on septic systems are not represented in the data.
- Data from sewersheds currently being monitored but not submitted by health departments to CDC. Certain communities collect wastewater samples but do not submit their data to CDC.
- Data from sewersheds may not be presented if there are data quality issues.

Data source

- Data displayed are derived from two sources:
- Data are submitted to CDC by state, tribal, local, and territorial (STLT) health departments participating in the National Wastewater Surveillance System. Participation is voluntary, so not all jurisdictions are reporting to CDC.
- Data are reported through a CDC-managed contract for commercial testing, which is intended to supplement the geographic coverage of the STLT wastewater surveillance programs.

Laboratory methods

- SARS-CoV-2 concentrations in wastewater are measured using reverse transcription quantitative polymerase chain reaction (RT-qPCR) or reverse transcription digital polymerase chain reaction (RT-dPCR). Laboratory processing and quantification methods may vary between sampling sites or, less commonly, within a sampling site over time. Since SARS-CoV-2 concentration estimates may differ across these lab methods, concentration values should not be compared across sampling locations. Instead, percent change in SARS-CoV-2 concentrations and current levels compared to past levels at the same site are provided. These metrics are more comparable across lab methods. When testing a sample, SARS-CoV-2 is considered detected when any PCR replicates for the sample were positive. Positive is defined for RT-qPCR as a Ct value less than 40 and for RT-ddPCR as 3 or more positive droplets/partitions. Learn more on the Wastewater Surveillance Testing Methods page.

Data download

- These data can be downloaded from data.cdc.gov: NWSS Public SARS-CoV-2 Wastewater Metric Data and NWSS Public SARS-CoV-2 Concentration in Wastewater Data
- The data dictionary for these data (Public Analytics Data Dictionary) is also available.
- To request detailed wastewater data, including a full-time history of raw concentrations, email nwss@cdc.gov with the subject line 'NWSS public data request.' You will be required to sign a data use agreement.

How does wastewater surveillance work?

Wastewater data can show changes in disease trends 4 to 6 days before those changes in trends are seen in clinical cases, and a single wastewater sample captures the infection status of thousands to millions of individuals. Learn more: National Wastewater Surveillance System (NWSS).

If it looks like virus levels in wastewater are rising in my community, what should I do?

Check your county's COVID-19 Community Level and follow the recommended prevention steps.
Public health officials watch for sustained increasing levels of the virus in wastewater and use these data to inform public health decisions. State and local health officials track a variety of data and put this information together to understand the local COVID-19 situation and decide how to best respond.

How do I build NWSS in my community?

Wastewater-based disease surveillance is an exciting new tool to help communities monitor their health. Find information on what to consider when implementing a wastewater-based disease surveillance system.

Is there wastewater sampling in my community?

New sampling sites are being added over time as health departments begin sampling and reporting wastewater surveillance data. Some communities not represented on this dashboard may be conducting wastewater surveillance. If you would like to know if wastewater surveillance is happening in your community, contact your health department or local government. At this time, CDC does not release the names of the wastewater treatment plants or zip codes where sampling sites are located. However, information on the counties served by the wastewater sampling sites is provided.

COVID Data Tracker Weekly Review

Sign up to receive the COVID Data Tracker Weekly Review.

Email Address:

Email Address

Submit

What's this?

Cite COVID Data Tracker

Centers for Disease Control and Prevention. COVID Data Tracker. Atlanta, GA: U.S. Department of Health and Human Services, CDC; 2023, October 03. https://covid.cdc.gov/covid-data-tracker

COVID-19 Home >

All COVID-19 topics including prevention, travel, work, and school