United States

At a Glance

Total Hospitalizations
6,152,982
Trend in Hospital Admissions
-4.9% in past week

Total Deaths
1,128,903
Trend in % COVID-19 Deaths
-11.8% in past week

17.0% of People with
Updated Booster Dose

Data Tracker Home
Trends
Maps
Hospitalizations
Deaths
Emergency Visits
Vaccination Distribution & Coverage
Vaccine Effectiveness & Breakthrough Surveillance
Variants & Genomic Surveillance
Traveler-Based Genomic Surveillance
Wastewater Surveillance
Post-COVID Conditions
Health Equity
Pediatric

Wastewater Surveillance

COVID-19: Wastewater Surveillance

Communities can track the presence of SARS-CoV-2, the virus that causes COVID-19, in wastewater samples. These data can provide an early warning of COVID-19's spread in communities. For more information, visit the Wastewater Surveillance System page.

Monitoring Wastewater Surveillance Data

Wastewater surveillance for COVID-19 is a rapidly developing field. State, tribal, local, and territorial health departments participating in the National Wastewater Surveillance System (NWSS) submit testing data to CDC. CDC then standardizes and interprets these data and presents them in the COVID Data Tracker. How often sites collect wastewater samples and how frequently data are reported to CDC varies by health department.

Wastewater data are meant to be used with other COVID-19 surveillance data to better understand COVID-19's spread in a community. Learn more about wastewater data by exploring each of the charts and maps. To see a map of which SARS-CoV-2 variant is the most dominant at each wastewater sampling site, see CDC COVID Data Tracker: Summary of Variant Surveillance.

View information about the data and download the data.

On This Page

Monitoring Wastewater Surveillance Data
Wastewater Metric Chart
Wastewater Metric Map
Data Downloads
Terms to Know
About the Data

NWSS NATIONAL WASTEWATER SURVEILLANCE SYSTEM

Maps, charts, and data provided by CDC, updates Thursday by 8pm ET†. This represents all wastewater data submitted directly to CDC's NWSS DCIPHER platform, with the exceptions described in the About the Data section below. Each dot on the map represents a site. A site can represent all or part of a "sewershed," which is the area contributing wastewater to a sampling location. Not all communities report wastewater data to CDC. Participation is voluntary, and wastewater samples are collected from sewer systems so communities that rely primarily on septic systems are not represented. In addition, some sites that submit data to NWSS are not represented on the map due to various factors, such as small population size or having facility-specific sampling.

View Footnotes and Download Data

Wastewater Metric Chart

This chart shows how much virus levels have changed (increased and decreased) over time at wastewater sites across the United States. It shows the percent of sites in each category of the percent change metric for each date among all sites with available data.

The percent change metric shows whether virus levels have increased or decreased at sites over the last 15 days.

- Blue categories (Large decrease (-100%); Decrease (-99% to -10%)): Virus levels decreased at these sites in the last 15 days.
- Yellow category (Stable (-9% to 9%)): Virus levels stayed about the same at these sites in the last 15 days.
- Orange and red categories (Increase (10% to 99%); Large increase (100% or more)): Virus levels increased at these sites in the last 15 days.

The chart shows the overall percent of sites that were in each category over time since January 1, 2021. If more area on the chart is shaded light or dark blue, it means virus levels were decreasing at more sites at that point in time. If more area on the chart is shaded red or orange, it means virus levels were increasing at more sites at that point in time. Since the percent change in the last 15 days metric may be affected by how many wastewater plants were collecting wastewater samples, the black line shows the number of sampling sites with available data for each date.

Note: This chart **does not** show overall levels of SARS-CoV-2 in wastewater.

Percent of sites in each percent change category over time, United States*

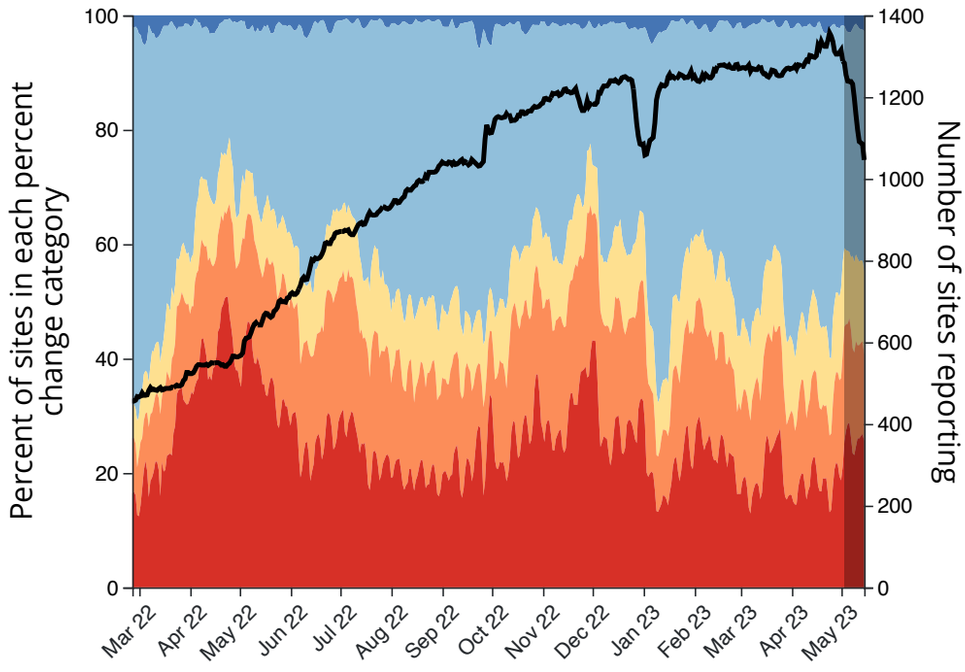

Date

Percent change categories

- Large decrease (-100%)
- Decrease (-99% to -10%)
- Stable (-9 to 9%)
- Increase (10 to 99%)
- Large increase (100% or more)

Number of sites reporting

*The darker bar on the right side of the figure highlights the most recent 2 weeks, which may be subject to reporting delays. The actual number of sites reporting during those 2 weeks will likely increase as historical data are added.

Download

Wastewater Metric Map

State or territory: Select state or territory

County: Select state/territory to enable

Reset Selections

Time Period: May 01, 2023 – May 15, 2023

Major Cities On | Major Cities Off

Metric:

- (•) Current virus levels in wastewater by site
- ( ) Percent change in the last 15 days
- ( ) Percent of wastewater samples with detectable virus

Show:

- [x] Sites with no recent data
- [x] Sites that started sampling after 12/1/21

Current virus levels in wastewater by site

This metric shows whether SARS-CoV-2 levels at a site are currently higher or lower than past historical levels at the same site. 0% means levels are the lowest they have been at the site; 100% means levels are the highest they have been at the site. Public health officials watch for increasing levels of the virus in wastewater over time and use these data to help make public health decisions.

⚠ **Note:** Sites began collecting data at different times. Sites that began reporting wastewater data after December 1, 2021 are not comparable to sites that started reporting data on or before December 1, 2021. The data history for these new sites is not long enough to reflect the same surges as the other sites.

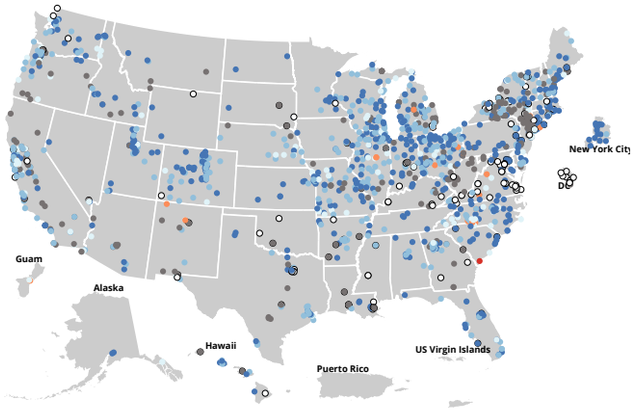

Current SARS-CoV-2 virus levels by site, United States

Current virus levels category	Num. sites	% sites	Category change in last 7 days
New Site	144	11	1%
0% to 19%	539	43	– 10%
20% to 39%	424	34	– 6%
40% to 59%	128	10	– 7%
60% to 79%	22	2	– 19%
80% to 100%	1	0	0%

Total sites with current data: 1258

Total number of wastewater sampling sites: 1554

How is the current SARS-CoV-2 level compared to past levels calculated?

Select legend categories to filter points on the map.

New site · 0% to 19% · 20% to 39% · 40% to 59% · 60% to 79% · 80% to 100% · No recent data

Data Downloads and Footnotes

Expand each accordion to view data table and download data

View Historic Wastewater Data

Data Table for Wastewater Surveillance Current Virus Levels (in %)

CDC | Data as of: Thursday, May 18, 2023 5:25 PM ET. Posted: Thursday, May 18, 2023 6:30 PM ET

Download Data

Jurisdiction	Sewershed ID	Reporting Jurisdiction	County	Population Served	Current Virus Levels (in %)
Alaska	1158	Alaska	Anchorage	15,000	19.33
Alaska	1172	Alaska	Anchorage	200,000	14.6
Alabama	1394	Alabama	Shelby	11,000	18.25
Alabama	1464	Alabama	Lee	72,000	29.6
Alabama	1778	Alabama	Marshall	9,000	9.25
Arkansas	1461	Arkansas	Saline	35,000	19
Arkansas	1509	Arkansas	White	25,000	26.75
Arkansas	1536	Arkansas	Greene	29,000	20

Arkansas	1537	Arkansas	Benton	17,737	12.6
Arkansas	1544	Arkansas	Garland	92,000	new site
Arkansas	1544	Arkansas	Garland	92,000	N/A
Arkansas	1558	Arkansas	Hempstead	10,500	new site
Arkansas	1565	Arkansas	Ouachita	10,200	16.2
Arkansas	446	Arkansas	Pulaski	32,043	26.6
Arkansas	741	Arkansas	Mississippi	5,500	12.2
Arizona	1271	Arizona	Pima	23,000	6.75
Arizona	1327	Arizona	Mohave	30,000	N/A
Arizona	501	Arizona	La Paz	3,500	56.25
Arizona	808	Arizona	Mohave	37,500	18
California	1219	California	Lake	5,000	21.4
California	1288	California	El Dorado	40,000	21.2
California	1320	California	Ventura	230,000	25.8
California	1387	California	Monterey	250,000	29.8
California	1443	California	Imperial	50,000	48.33
California	1561	California	San Luis Obispo	6,500	24
California	2123	California	Monterey	15,000	new site
California	495	California	Santa Cruz	60,000	new site
California	495	California	Santa Cruz	60,000	10.75
California	506	California	Los Angeles, Ventura	100,000	14.6
California	564	California	Alameda	60,000	26.8
California	570	California	Sonoma	220,000	N/A
California	724	California	Contra Costa	215,394	10.2
California	778	California	Lake	10,080	N/A
California	793	California	San Luis Obispo	39,000	39.6
California	802	California	Santa Cruz	85,000	6.2
California	803	California	Santa Cruz	150,000	6.6
Colorado	1290	Colorado	Garfield	7,300	26.8
Connecticut	1079	Connecticut	New Haven	228,000	3.6
Connecticut	1163	Connecticut	New London	22,000	new site
Connecticut	1196	Connecticut	New Haven	19,500	24
Connecticut	1395	Connecticut	Fairfield	52,265	8.8
Connecticut	1618	Connecticut	Hartford	25,000	18.2
Connecticut	2003	Connecticut	Fairfield	45,878	34
Connecticut	291	Connecticut	Fairfield	75,000	10.2
Connecticut	771	Connecticut	Fairfield	120,000	10.4
Connecticut	795	Connecticut	Windham	10,000	N/A
Connecticut	806	Connecticut	Fairfield	65,000	N/A
Florida	1392	Florida	Hillsborough	180,000	26
Florida	1408	Florida	Orange, Seminole	85,700	N/A
Florida	1501	Florida	Alachua	100,000	23.2
Florida	1502	Florida	Alachua	100,000	14
Florida	1551	Florida	Palm Beach	300,000	31.6
Florida	1552	Florida	Leon	200,000	38.8
Florida	1606	Florida	Lee	76,800	new site
Florida	1631	Florida	Orange	50,000	13.5
Florida	511	Florida	Pinellas	103,000	7.2
Florida	574	Florida	Pinellas	220,000	12.8
Florida	706	Florida	Escambia	197,000	12.2

Georgia	1109	Georgia	Lowndes	65,000	N/A
Georgia	476	Georgia	Richmond	197,191	new site
Georgia	684	Georgia	Dekalb	325,000	13.2
Guam	1440	Guam	Guam	66,000	57.2
Guam	1446	Guam	Guam	8,000	40
Guam	1448	Guam	Guam	105,000	71.2
Hawaii	1175	Hawaii	Maui	52,000	new site
Hawaii	1175	Hawaii	Maui	52,000	N/A
Hawaii	710	Hawaii	Kauai	10,000	new site
Hawaii	710	Hawaii	Kauai	10,000	N/A
Hawaii	790	Hawaii	Honolulu	700,000	15.4
Hawaii	798	Hawaii	Honolulu	48,519	17.6
Iowa	1303	Iowa	Woodbury	102,000	12.8
Iowa	1447	Iowa	Mahaska	5,201	10.25
Iowa	1449	Iowa	Mahaska	6,357	26.5
Iowa	544	Iowa	Johnson	75,849	new site
Iowa	544	Iowa	Johnson	75,849	N/A
Illinois	546	Illinois	Kankakee	65,000	new site
Illinois	682	Illinois	Cook	265,000	8.4
Illinois	683	Illinois	Cook	161,000	10.8
Indiana	1267	Indiana	Kosciusko	21,600	10
Indiana	1273	Indiana	Dubois	16,000	N/A
Indiana	1289	Indiana	Vigo	58,500	9.8
Indiana	1350	Indiana	Allen	315,000	16.2
Indiana	1352	Indiana	Jefferson	16,000	N/A
Indiana	1918	Indiana	Tippecanoe	60,000	23.8
Indiana	828	Indiana	Hamilton	86,000	7
Kansas	1299	Kansas	Johnson	112,076	5.8
Kansas	1300	Kansas	Johnson	42,235	4.8
Kansas	1304	Kansas	Johnson	73,829	8
Kansas	807	Kansas	Ford	27,000	1.33
Kansas	833	Kansas	Shawnee	50,000	11
Louisiana	1107	Louisiana	East Baton Rouge	262,326	9.4
Louisiana	1116	Louisiana	East Baton Rouge	99,712	17.75
Louisiana	1229	Louisiana	Rapides	60,000	new site
Louisiana	1497	Louisiana	Jefferson	300,000	new site
Louisiana	1615	Louisiana	Saint Tammany	15,000	N/A
Louisiana	1626	Louisiana	Jefferson	100,000	N/A
Louisiana	1633	Louisiana	Lafayette	40,000	new site
Louisiana	1633	Louisiana	Lafayette	40,000	N/A
Louisiana	1650	Louisiana	Lafayette	27,000	new site
Louisiana	1650	Louisiana	Lafayette	27,000	N/A
Louisiana	1651	Louisiana	Lafayette	10,000	new site
Louisiana	1652	Louisiana	Lafayette	47,000	new site
Louisiana	1652	Louisiana	Lafayette	47,000	N/A
Louisiana	1659	Louisiana	Jefferson	100,000	15.4
Louisiana	727	Louisiana	Orleans	998,000	N/A
Massachusetts	1330	Massachusetts	Worcester	3,000	19.25
Massachusetts	1495	Massachusetts	Worcester	42,000	N/A
Massachusetts	470	Massachusetts	Hampden	55,000	10.8

Maryland	1261	Maryland	Anne Arundel	91,000	new site
Maryland	1261	Maryland	Anne Arundel	91,000	5.5
Maryland	1262	Maryland	Anne Arundel	11,000	20.8
Maryland	1268	Maryland	Anne Arundel	150,000	new site
Maryland	1284	Maryland	Anne Arundel	78,000	13.4
Maryland	1348	Maryland	Charles	88,500	11
Maryland	547	Maryland	Howard	270,000	15.6
Maryland	563	Maryland	Wicomico	37,000	N/A
Maryland	666	Maryland	Allegany	45,000	N/A
Maine	1206	Maine	York	21,000	7
Maine	1302	Maine	York	21,000	N/A
Maine	347	Maine	Knox	7,000	new site
Maine	560	Maine	Sagadahoc	8,514	3.6
Maine	716	Maine	Cumberland	8,500	4.2
Minnesota	783	Minnesota	Ramsey, Anoka, Dakota, Hennepin, Washington	1,950,000	10.4
Minnesota	849	Minnesota	Hennepin, Carver, Scott	300,000	11.6
Missouri	1559	Missouri	Jefferson	12,500	new site
Montana	1176	Montana	Custer	8,800	N/A
North Carolina	1148	North Carolina	Surry	10,000	2
North Carolina	1220	North Carolina	Rowan	31,536	28.8
North Carolina	1223	North Carolina	Rowan	22,940	5.6
North Carolina	537	North Carolina	Stanly	20,000	15.4
North Carolina	569	North Carolina	Greene, Lenoir	20,484	6
North Dakota	1463	North Dakota	Grand Forks	67,000	9.8
North Dakota	1471	North Dakota	Stark	25,679	10.33
New Hampshire	285	New Hampshire	Carroll	25,000	23.4
New Hampshire	497	New Hampshire	Merrimack	43,000	9.4
New Jersey	1291	New Jersey	Passaic	54,000	N/A
New Jersey	1453	New Jersey	Monmouth	47,000	N/A
New Jersey	1616	New Jersey	Monmouth	40,000	N/A
New Mexico	1386	New Mexico	Los Alamos	13,000	53.2
New Mexico	764	New Mexico	Bernalillo, Sandoval	650,000	24.25
New Mexico	854	New Mexico	Los Alamos	5,852	N/A
Nevada	1082	Nevada	Clark	984,000	10.2
Nevada	554	Nevada	Washoe	200,000	16
Nevada	663	Nevada	Clark	265,000	new site
Nevada	703	Nevada	Clark	650,000	53.75
Nevada	777	Nevada	Clark	246,258	5.8
New York City	498	New York City	Bronx	684,569	10.8
New York City	500	New York City	New York	588,772	14.6
New York City	505	New York City	Queens	410,812	17.4
New York City	509	New York City	New York	588,772	13
New York City	541	New York City	Kings	596,326	8
New York City	549	New York City	Kings	1,068,012	10
New York City	551	New York City	Kings	758,007	9.2
New York City	552	New York City	Richmond	198,128	13.4
Oklahoma	1264	Oklahoma	Carter	25,000	18.8

Oklahoma	767	Oklahoma	Garfield	51,000	N/A
Oklahoma	831	Oklahoma	Beckham	11,500	N/A
Pennsylvania	1081	Pennsylvania	Montgomery	13,000	11.8
Pennsylvania	1083	Pennsylvania	Montgomery	10,000	16.4
Pennsylvania	125	Pennsylvania	Allegheny, Butler	41,000	10.8
Pennsylvania	1454	Pennsylvania	Bucks	55,000	new site
Pennsylvania	1473	Pennsylvania	Westmoreland	32,000	N/A
Pennsylvania	1617	Pennsylvania	Lackawanna	88,000	26.4
Rhode Island	1134	Rhode Island	Kent	60,224	3.8
Rhode Island	1224	Rhode Island	Kent	33,000	8.2
Rhode Island	464	Rhode Island	Providence	240,000	N/A
Rhode Island	548	Rhode Island	Providence	120,000	5.6
Rhode Island	565	Rhode Island	Kent	6,000	11.6
Rhode Island	677	Rhode Island	Bristol	21,100	3.8
South Carolina	1265	South Carolina	Georgetown	12,000	7.33
South Carolina	1541	South Carolina	Horry	30,000	new site
South Carolina	1541	South Carolina	Horry	30,000	8.67
South Carolina	1549	South Carolina	Greenville	140,280	new site
South Carolina	599	South Carolina	Greenwood	12,000	20
South Dakota	1266	South Dakota	Lincoln, Minnehaha	215,000	9.4
South Dakota	1266	South Dakota	Minnehaha, Lincoln	215,000	new site
South Dakota	672	South Dakota	Pennington	80,000	7.8
Tennessee	1282	Tennessee	Davidson, Rutherford, Williamson	600,000	9.6
Tennessee	1323	Tennessee	Shelby	300,000	19.2
Tennessee	1445	Tennessee	Sumner	45,000	17.6
Tennessee	1607	Tennessee	Chester	3,710	29
Texas	1131	Texas	Kaufman	138,700	N/A
Texas	1141	Texas	Travis	510,000	new site
Texas	1231	Texas	Dallas	500,000	8
Texas	1752	Texas	Tarrant	1,200,000	14.4
Texas	2043	Texas	Dallas	313,164	new site
Texas	566	Texas	El Paso	143,000	new site
Texas	566	Texas	El Paso	143,000	N/A
Texas	667	Texas	Galveston	26,400	37.8
Texas	673	Texas	El Paso	436,000	22.8
Texas	681	Texas	El Paso	142,000	N/A
Texas	709	Texas	El Paso	170,000	54.25
Texas	865	Texas	Webb	120,000	27
Texas	867	Texas	Webb	140,000	14
Virginia	1160	Virginia	Hanover	20,000	6
Virginia	1195	Virginia	Norfolk City	78,322	N/A
Virginia	1197	Virginia	York	118,497	N/A
Virginia	1198	Virginia	Wise	9,340	36.4
Virginia	1211	Virginia	York, Gloucester, Mathews	99,112	N/A
Virginia	1218	Virginia	Petersburg City	30,000	6
Virginia	1272	Virginia	Franklin	5,000	N/A
			Colonial Heights		

Virginia	892	Virginia	City, Petersburg City, Prince George, Chesterfield, Dinwiddie	65,000	5.8
Vermont	1157	Vermont	Bennington	15,000	6.6
Vermont	1751	Vermont	Chittenden	22,000	13.2
Vermont	1753	Vermont	Windsor	4,500	33
Washington	1142	Washington	King, Snohomish	789,000	3.2
Washington	499	Washington	Clark	162,100	N/A
Washington	555	Washington	Snohomish	20,000	8.75
Washington	661	Washington	Snohomish	37,650	12.4
Washington	676	Washington	Snohomish, King	288,000	22
Washington	679	Washington	Snohomish	7,125	27
Washington	768	Washington	Snohomish	173,800	7.6
Washington	804	Washington	Clark	16,950	N/A
Wisconsin	1277	Wisconsin	Dane	360,000	5.8
Wisconsin	1349	Wisconsin	Rock	36,000	N/A
Wyoming	1353	Wyoming	Sheridan	20,000	N/A

Wyoming	188	Wyoming	Teton	13,036	16.6
Arizona	1054	Arizona	Yuma	10,873	N/A
Arizona	1055	Arizona	Yuma	19,000	37.5
Arizona	1055	Arizona	Yuma	4,725	55.25
Arizona	1212	Arizona	Maricopa	23,746	N/A
Arizona	1212	Arizona	Maricopa	140,880	N/A
Arizona	1212	Arizona	Maricopa	89,046	N/A
Arizona	1212	Arizona	Maricopa	5,307	N/A
California	1361	California	Stanislaus	86,000	N/A
California	1365	California	Yolo	3,272	N/A
California	1371	California	Merced	42,000	N/A
California	1372	California	Merced	91,000	N/A
California	1513	California	Kern	279,023	N/A
California	2059	California	San Joaquin	83,498	N/A
California	2063	California	San Joaquin	67,021	N/A
California	215	California	Los Angeles, Ventura	4,000,000	N/A
California	299	California	Orange	1,800,000	N/A
California	352	California	Santa Clara	110,338	N/A
California	356	California	San Bernardino	325,000	N/A
California	357	California	San Diego	2,200,000	N/A
California	363	California	San Mateo, San Francisco	750,000	N/A
California	363	California	San Mateo, San Francisco	750,000	N/A
California	383	California	Sacramento	1,480,000	N/A
California	393	California	San Mateo	199,000	N/A
California	77	California	Imperial	40,000	N/A
California	88	California	Contra Costa	487,300	N/A
Colorado	1156	Colorado	Pitkin	5,714	16.5
Colorado	142	Colorado	Larimer	5,818	28.2
Colorado	1451	Colorado	Chaffee	19,286	2.8
Colorado	150	Colorado	Larimer	17,997	19.2
Colorado	1515	Colorado	El Paso	4,779	38.2
Colorado	1525	Colorado	Weld	13,779	27
Colorado	1588	Colorado	Douglas	14,286	7.8
Colorado	1592	Colorado	Montrose	30,857	36.6
Colorado	161	Colorado	Garfield	16,714	12
Colorado	1748	Colorado	Delta	6,857	38
Colorado	1818	Colorado	Boulder	31,429	13.8
Colorado	2103	Colorado	Montezuma	11,214	new site
Colorado	226	Colorado	Boulder	17,600	35
Colorado	227	Colorado	Larimer	66,428	10.4
Colorado	252	Colorado	Denver	709,904	8.6
Colorado	329	Colorado	Pueblo	96,514	21.8
Colorado	396	Colorado	San Miguel	15,000	5.25
Colorado	437	Colorado	Larimer	9,292	10.8
Colorado	47	Colorado	Pitkin	5,500	20.4
Colorado	556	Colorado	Morgan	12,000	35.8
Colorado	576	Colorado	Routt	43,741	3
Colorado	657	Colorado	Summit	28,571	19.2
Colorado	733	Colorado	Douglas	34,786	18.8
Colorado	737	Colorado	Alamosa	18,364	28.5

Colorado	749	Colorado	Eagle	21,071	9.2
Colorado	751	Colorado	Mesa	89,286	56
Colorado	846	Colorado	Gunnison	30,000	36.8
Colorado	928	Colorado	Weld	20,000	13.6
District of Columbia	2058	District of Columbia	District Of Columbia	3,759	new site
District of Columbia	2058	District of Columbia	District Of Columbia	15,641	new site
District of Columbia	2058	District of Columbia	District Of Columbia	10,864	new site
Delaware	1184	Delaware	Kent	130,000	7.8
Delaware	1186	Delaware	Sussex	4,050	12.4
Delaware	1191	Delaware	Sussex	75,000	8.4
Florida	1144	Florida	Orange, Seminole	51,000	29.4
Florida	1145	Florida	Seminole	43,010	N/A
Georgia	1072	Georgia	Gwinnett	650,000	15.8
Georgia	1074	Georgia	Paulding	8,000	N/A
Georgia	1724	Georgia	Forsyth	36,500	N/A
Georgia	2223	Georgia	Clarke	56,500	N/A
Idaho	1023	Idaho	Latah	24,000	42
Idaho	1066	Idaho	Bonneville	60,000	26.57
Idaho	1129	Idaho	Kootenai	38,500	11.71
Idaho	1227	Idaho	Bannock	75,000	3.6
Idaho	1347	Idaho	Minidoka	6,200	N/A
Idaho	1603	Idaho	Ada	117,635	7.43
Idaho	1915	Idaho	Nez Perce	35,000	41
Idaho	1916	Idaho	Canyon	100,200	19.29
Idaho	992	Idaho	Ada	167,500	23.5
Illinois	1062	Illinois	Kendall	320,000	26
Illinois	1100	Illinois	Du Page	40,438	29.8
Illinois	1247	Illinois	Lake	80,000	29.5
Illinois	1252	Illinois	Du Page	59,805	22
Illinois	1316	Illinois	Will	50,244	29.4
Illinois	1326	Illinois	Saint Clair	85,593	10.25
Illinois	1586	Illinois	Mchenry	15,360	17.8
Illinois	1609	Illinois	Du Page	45,000	26.33
Illinois	1817	Illinois	Iroquois	6,150	57.75
Illinois	1848	Illinois	Du Page	86,000	22
Illinois	1849	Illinois	Mchenry	10,240	27.75
Illinois	1944	Illinois	Sangamon	50,000	21.6
Illinois	2125	Illinois	Saint Clair	32,289	28.2
Illinois	462	Illinois	Winnebago	353,599	53.6
Illinois	604	Illinois	Cass	5,446	12.4
Illinois	616	Illinois	Christian	12,663	24.2
Illinois	617	Illinois	Mchenry	78,261	21
Illinois	622	Illinois	Effingham	12,384	34.4
Illinois	623	Illinois	Clay	5,100	N/A
Illinois	624	Illinois	Stephenson	27,218	16.4
Illinois	626	Illinois	Knox	39,153	19.2
Illinois	627	Illinois	Morgan	23,818	30
Illinois	628	Illinois	Kankakee	56,317	32
Illinois	635	Chicago	Cook	23,475	44.8

Illinois	635	Illinois	Cook	1,134,897	45.14
Illinois	636	Illinois	Cook	110,394	38
Illinois	637	Illinois	Cook	13,098	47.14
Illinois	639	Illinois	Cook	1,127,736	18
Illinois	641	Illinois	Cook	217,106	22.86
Illinois	643	Illinois	Lake	55,735	28.6
Illinois	644	Illinois	Lake	105,208	31
Illinois	645	Illinois	Lake	126,629	23.8
Illinois	649	Illinois	Bureau	7,555	17.8
Illinois	650	Illinois	Adams	50,695	14.2
Illinois	651	Illinois	Carroll	5,615	15.4
Illinois	652	Illinois	Shelby	5,329	57.2
Illinois	653	Illinois	Macoupin	4,480	27
Illinois	654	Illinois	Whiteside	18,678	38.6
Illinois	674	Chicago	Cook	23,324	27.4
Illinois	674	Chicago	Cook	54,362	15.2
Illinois	675	Chicago	Cook	77,799	51.25
Illinois	731	Illinois	Bureau	5,400	48.4
Illinois	857	Illinois	Lawrence	4,399	6.25
Illinois	983	Illinois	Mchenry	15,000	46.8
Illinois	984	Illinois	Du Page	18,800	34.4
Indiana	1456	Indiana	Clark	21,000	29.6
Indiana	1459	Indiana	Jasper	5,800	17.25
Indiana	1479	Indiana	Elkhart	35,000	14.4
Indiana	1481	Indiana	Marion	14,000	34.6
Indiana	1619	Indiana	Marion	800,000	26.17
Kentucky	1253	Kentucky	Boyd	32,575	33.33
Kentucky	1257	Kentucky	Magoffin	3,508	7
Kentucky	1771	Kentucky	Russell	6,483	N/A
Kentucky	1772	Kentucky	Mccreary	6,255	N/A
Kentucky	1773	Kentucky	Powell	4,603	N/A
Kentucky	2113	Kentucky	Laurel	13,067	new site
Kentucky	2114	Kentucky	Crittenden	3,061	new site
Kentucky	2115	Kentucky	Jessamine	5,112	new site
Kentucky	2116	Kentucky	Perry	8,820	new site
Maine	1995	Maine	Kennebec	19,000	6.83
Maine	2001	Maine	Cumberland	24,000	9.2
Michigan	1036	Michigan	Allegan	5,500	43.8
Michigan	1040	Michigan	Ottawa	3,511	0
Michigan	1049	Michigan	Allegan	3,777	11
Michigan	1050	Michigan	Saint Joseph	10,681	10.4
Michigan	1089	Michigan	Chippewa	6,546	11.67
Michigan	1090	Michigan	Manistee	8,154	N/A
Michigan	1090	Michigan	Manistee	8,154	N/A
Michigan	1090	Michigan	Manistee	8,154	N/A
Michigan	1093	Michigan	Mackinac	3,460	40.5
Michigan	1096	Michigan	Muskegon	32,000	3.75
Michigan	1104	Michigan	Mackinac	14,000	6
Michigan	1105	Michigan	Menominee	3,842	21.67
Michigan	1106	Michigan	Iosco	5,000	39
Michigan	1125	Michigan	Marquette	3,500	N/A
Michigan	1125	Michigan	Marquette	25,000	N/A

Michigan	1166	Michigan	Huron	4,000	N/A
Michigan	1214	Michigan	Kent	40,000	23.8
Michigan	1215	Michigan	Kent	41,000	26.4
Michigan	1216	Michigan	Midland	40,000	39.67
Michigan	1217	Michigan	Kent	145,000	37.25
Michigan	1239	Michigan	Isabella	7,615	N/A
Michigan	1585	Michigan	Kent	7,000	33.2
Michigan	1597	Michigan	Mecosta	21,000	6.33
Michigan	1627	Michigan	Gogebic	6,500	34.5
Michigan	1729	Michigan	Macomb	56,026	N/A
Michigan	1729	Michigan	Wayne	6,000	new site
Michigan	1729	Michigan	Wayne	3,500	new site
Michigan	1729	Michigan	Wayne	23,500	new site
Michigan	1730	Michigan	Macomb	5,800	N/A
Michigan	1731	Michigan	Macomb	3,900	N/A
Michigan	1942	Michigan	Macomb	12,400	N/A
Michigan	1952	Michigan	Baraga	8,320	28.67
Michigan	2046	Michigan	Eaton	32,000	40
Michigan	2076	Michigan	Muskegon	125,000	5.8
Michigan	761	Michigan	Lenawee	8,680	38.73
Michigan	762	Michigan	Washtenaw	330,000	22.93
Michigan	799	Michigan	Washtenaw	150,000	33.75
Michigan	822	Michigan	Delta	12,600	23.6
Michigan	861	Michigan	Saginaw	40,000	17.8
Michigan	888	Michigan	Calhoun	70,000	20.8
Michigan	889	Michigan	Ottawa	11,057	0
Michigan	890	Michigan	Ottawa	11,955	10.6
Michigan	891	Michigan	Kalamazoo	9,709	1
Michigan	891	Michigan	Kalamazoo	6,703	7.6
Michigan	891	Michigan	Kalamazoo	3,416	8.2
Michigan	891	Michigan	Kalamazoo	45,976	27.2
Michigan	891	Michigan	Kalamazoo	11,246	34.2
Michigan	891	Michigan	Kalamazoo	31,189	27.8
Michigan	891	Michigan	Kalamazoo	194,170	5.8
Michigan	895	Michigan	Bay	34,000	N/A
Michigan	897	Michigan	Oakland, Macomb	1,482,000	42.2
Missouri	114	Missouri	Henry	9,118	33.33
Missouri	119	Missouri	Boone	123,180	11
Missouri	132	Missouri	Saint Charles	58,777	29.67
Missouri	133	Missouri	Saint Charles	47,758	23.33
Missouri	156	Missouri	Madison	4,000	16
Missouri	191	Missouri	Newton	15,906	37
Missouri	197	Missouri	Clay, Platte	13,940	21.33
Missouri	199	Missouri	Platte, Clay	12,855	31.67
Missouri	213	Missouri	Barton	4,532	9
Missouri	238	Missouri	Saline	10,113	32.33
Missouri	240	Missouri	Webster	8,000	6.33
Missouri	242	Missouri	Nodaway	12,000	N/A
Missouri	253	Missouri	Audrain	11,500	27.33
Missouri	259	Missouri	Barry, Lawrence	9,100	16.67

Missouri	264	Missouri	Saint Louis, Saint Louis City	306,647	57.33
Missouri	267	Missouri	Saint Louis	115,895	28.67
Missouri	268	Missouri	Saint Louis	451,367	61
Missouri	269	Missouri	Jefferson, Saint Louis	66,738	7.33
Missouri	270	Missouri	Saint Louis, Saint Charles	174,537	21
Missouri	279	Missouri	Newton	12,000	43.67
Missouri	306	Missouri	Franklin, Saint Louis	7,001	45
Missouri	348	Missouri	Phelps	15,000	33.33
Missouri	358	Missouri	Pettis	7,500	N/A
Missouri	360	Missouri	Pettis	10,730	N/A
Missouri	385	Missouri	Buchanan	27,000	43.5
Missouri	386	Missouri	Saint Charles	60,000	8.67
Missouri	423	Missouri	Johnson	11,883	16.5
Missouri	429	Missouri	Franklin	15,000	34.5
Missouri	64	Missouri	Saint Francois	7,165	15.33
Missouri	69	Missouri	Taney	6,155	48.67
Missouri	71	Missouri	Linn	3,979	10.67
Missouri	78	Missouri	Caldwell, Clinton, Dekalb	9,700	13.33
Missouri	81	Missouri	Cape Girardeau, Scott	33,540	22
Missouri	82	Missouri	Carroll	3,784	41.67
Missouri	87	Missouri	Barry	3,300	47
Missouri	95	Missouri	Livingston	9,000	51.33
Montana	1032	Montana	Gallatin	3,000	N/A
Montana	1035	Montana	Gallatin	1,272	N/A
Montana	976	Montana	Lewis And Clark	2,273	36
Montana	977	Montana	Lewis And Clark	37,125	15
North Carolina	111	North Carolina	Wilson	49,384	16.4
North Carolina	1521	North Carolina	Mecklenburg	82,158	44.4
North Carolina	1523	North Carolina	Durham	142,000	15.8
North Carolina	167	North Carolina	Pitt	89,616	15
North Carolina	2014	North Carolina	Gaston	28,940	52
North Carolina	2016	North Carolina	Catawba	24,841	31.2
North Carolina	2018	North Carolina	Gaston	68,700	60.8
North Carolina	2019	North Carolina	Cabarrus	6,898	31.2
North Carolina	237	North Carolina	Mcdowell	8,459	43.6
North Carolina	332	North Carolina	Wake	550,000	15.6
North Carolina	335	North Carolina	Wake	7,776	40.8
North Carolina	451	North Carolina	New Hanover	67,743	17.2
North Carolina	86	North Carolina	Wake	75,886	48.4
Nebraska	1493	Nebraska	Holt	3,700	24.67
Nebraska	916	Nebraska	Platte	23,000	33.8
Nebraska	917	Nebraska	Dodge	28,000	40.4
Nebraska	919	Nebraska	Adams	24,692	37.4
Nebraska	921	Nebraska	Douglas	200,000	53.25
Nebraska	923	Nebraska	Douglas, Sarpy	600,000	34.4
Nebraska	924	Nebraska	Scotts Bluff	15,932	34.8
Nebraska	987	Nebraska	Stanton, Madison	27,000	35.2

New Hampshire	2084	New Hampshire	Coos	10,000	N/A
New Hampshire	2085	New Hampshire	Strafford	32,000	24
New Hampshire	2087	New Hampshire	Rockingham	20,000	20
New Hampshire	2091	New Hampshire	Hillsborough	15,000	N/A
New Hampshire	2096	New Hampshire	Grafton	7,000	N/A
New Mexico	1339	New Mexico	Sandoval	101,750	N/A
New York	1010	New York	Monroe	155,096	24.4
New York	1021	New York	Nassau	20,616	N/A
New York	1041	New York	Suffolk	278,775	10.33
New York	1043	New York	Suffolk	3,349	20.25
New York	1078	New York	Wayne	8,931	21.67
New York	1097	New York	Dutchess	38,207	23
New York	1098	New York	Sullivan	4,925	N/A
New York	1149	New York	Tioga	3,750	N/A
New York	1151	New York	Oneida	27,849	26.6
New York	1153	New York	Livingston	15,688	32.5
New York	1170	New York	Greene	4,896	N/A
New York	1213	New York	Ontario	17,936	41.67
New York	1306	New York	Nassau	524,955	17.75
New York	1400	New York	Broome	52,501	12.6
New York	1400	New York	Broome	24,672	10.8
New York	1401	New York	Rockland	36,527	N/A
New York	1402	New York	Clinton	20,893	40.25
New York	1403	New York	Rockland	12,676	N/A
New York	1483	New York	Westchester	26,651	N/A
New York	1485	New York	Westchester	78,683	N/A
New York	1487	New York	Westchester	44,876	N/A
New York	1489	New York	Westchester	523,765	N/A
New York	1800	New York	Dutchess	13,856	60
New York	1853	New York	Suffolk	7,499	new site
New York	1854	New York	Suffolk	5,789	new site
New York	1917	New York	Saint Lawrence	4,705	7.25
New York	1936	New York	Clinton	5,532	N/A
New York	1938	New York	Suffolk	6,280	60.67
New York	1939	New York	Suffolk	28,183	33.33
New York	2004	New York	Oswego	12,117	new site
New York	2112	New York	Livingston	3,288	new site
New York	2172	New York	Albany	109,426	N/A
New York	2173	New York	Albany	80,922	N/A
New York	2174	New York	Onondaga	16,168	N/A
New York	2175	New York	Tompkins	9,770	N/A
New York	2180	New York	Broome	38,726	N/A
New York	2187	New York	Lewis	3,953	N/A
New York	2191	New York	Orange	42,921	N/A
New York	2192	New York	Oswego	8,849	new site
New York	2193	New York	Dutchess	21,516	N/A
New York	2195	New York	Ulster	3,793	new site
New York	2198	New York	Madison	3,317	41

New York	2212	New York	Orange	5,672	new site
New York	2213	New York	Oneida	6,076	new site
New York	2219	New York	Oneida	3,990	new site
New York	2264	New York	Nassau	8,288	new site
New York	426	New York	Orange	6,729	N/A
New York	479	New York	Chenango	6,734	N/A
New York	512	New York	Cayuga	31,814	18.2
New York	516	New York	Madison	4,908	44
New York	517	New York	Livingston	4,730	28.67
New York	518	New York	Steuben	5,162	N/A
New York	520	New York	Onondaga	39,352	N/A
New York	521	New York	Onondaga	242,377	N/A
New York	525	New York	Onondaga	50,727	N/A
New York	527	New York	Madison	9,207	42.5
New York	52	New York	Steuben	5,941	9.2
New York	567	New York	Fulton	23,379	36.75
New York	690	New York	Cortland	26,950	20.75
New York	691	New York	Herkimer	13,924	7
New York	692	New York	Saint Lawrence	10,794	23.5
New York	717	New York	Montgomery	19,679	15.5
New York	718	New York	Schuyler	3,656	N/A
New York	719	New York	Nassau	24,041	24
New York	738	New York	Putnam	4,480	N/A
New York	740	New York	Oneida	33,358	7
New York	836	New York	Nassau	611,349	22.4
New York	837	New York	Rockland	53,437	N/A
New York	838	New York	Rockland	207,430	19.6
New York	974	New York	Yates	5,339	N/A
Ohio	101	Ohio	Preble	8,400	13.33
Ohio	102	Ohio	Marion	36,000	57.2
Ohio	108	Ohio	Erie	55,000	13.6
Ohio	121	Ohio	Ashtabula	12,000	47.8
Ohio	124	Ohio	Coshocton	12,000	29.6
Ohio	129	Ohio	Defiance	23,027	18.4
Ohio	131	Ohio	Tuscarawas	13,572	7
Ohio	134	Ohio	Montgomery	78,509	31.6
Ohio	141	Ohio	Belmont	13,169	16
Ohio	147	Ohio	Hancock	42,000	14.4
Ohio	1608	Ohio	Hocking	8,500	23
Ohio	168	Ohio	Darke	13,000	5.2
Ohio	170	Ohio	Butler	65,000	23.6
Ohio	187	Ohio	Franklin	645,940	13.8
Ohio	204	Ohio	Portage	29,000	10.8
Ohio	219	Ohio	Allen	61,000	13
Ohio	221	Ohio	Hamilton	200,666	28.4
Ohio	222	Ohio	Medina	35,000	13
Ohio	225	Ohio	Lorain	72,000	9
Ohio	228	Ohio	Lucas	195,577	29.8
Ohio	241	Ohio	Union	24,677	51.8
Ohio	255	Ohio	Hamilton	566,136	15.2
Ohio	276	Ohio	Cuyahoga	313,158	23
Ohio	277	Ohio	Cuyahoga	524,154	13.2

Ohio	278	Ohio	Cuyahoga	103,379	13.6
Ohio	282	Ohio	Licking	45,000	8
Ohio	311	Ohio	Wood	21,000	19.2
Ohio	322	Ohio	Ottawa	7,000	17.6
Ohio	374	Ohio	Franklin	654,817	23
Ohio	382	Ohio	Clark	88,710	12.8
Ohio	388	Ohio	Jefferson	17,864	28.4
Ohio	422	Ohio	Trumbull	68,874	38.4
Ohio	428	Ohio	Fayette	14,000	69.2
Ohio	43	Ohio	Fulton	6,000	9.8
Ohio	455	Ohio	Mahoning	65,469	40.8
Ohio	456	Ohio	Muskingum	47,500	16.6
Ohio	46	Ohio	Ashtabula	31,430	29.6
Ohio	48	Ohio	Athens	24,536	45.25
Ohio	67	Ohio	Wood	32,000	17
Ohio	73	Ohio	Williams	8,655	15.2
Ohio	74	Ohio	Crawford	12,362	29.2
Ohio	82	Ohio	Carroll	3,500	61
Ohio	975	Ohio	Greene	4,100	20
Ohio	98	Ohio	Pickaway	13,965	25.75
Oregon	469	Oregon	Jackson	21,105	N/A
Oregon	929	Oregon	Linn	57,785	16.6
Oregon	930	Oregon	Clatsop	11,326	24.33
Oregon	931	Oregon	Baker	9,860	N/A
Oregon	932	Oregon	Deschutes	92,850	43.33
Oregon	933	Oregon	Clackamas	14,206	37
Oregon	937	Oregon	Lincoln	8,865	53.6
Oregon	938	Oregon	Yamhill	24,120	N/A
Oregon	939	Oregon	Lincoln	10,400	35
Oregon	941	Oregon	Marion	26,273	N/A
Oregon	944	Oregon	Washington	9,900	38.2
Oregon	950	Oregon	Josephine	37,725	N/A
Oregon	952	Oregon	Hood River	7,800	27.33
Oregon	956	Oregon	Jackson	133,708	N/A
Oregon	957	Oregon	Coos	9,975	53.33
Oregon	958	Oregon	Malheur	10,966	N/A
Oregon	966	Oregon	Columbia	13,739	41.2
Pennsylvania	1357	Pennsylvania	Montgomery	30,000	7
Pennsylvania	1358	Pennsylvania	Cumberland	25,000	14.86
Pennsylvania	1359	Pennsylvania	Erie	200,000	7.43
Pennsylvania	1367	Pennsylvania	Franklin	67,000	5.14
Pennsylvania	1369	Pennsylvania	Westmoreland	25,000	10.29
Pennsylvania	1370	Pennsylvania	Lehigh	200,000	3.86
Pennsylvania	1370	Pennsylvania	Lehigh	200,000	new site
Pennsylvania	1375	Pennsylvania	York	85,000	8.57
Pennsylvania	1375	Pennsylvania	York	85,000	N/A
Pennsylvania	1529	Pennsylvania	Indiana	28,809	15.29
Pennsylvania	1775	Pennsylvania	Lackawanna	15,700	8.86
Pennsylvania	1776	Pennsylvania	Mercer	19,000	7.57
Pennsylvania	1787	Pennsylvania	Chester	10,500	26.29
Pennsylvania	1809	Pennsylvania	Chester	13,500	22
Pennsylvania	2217	ph	Philadelphia	291,524	N/A
Pennsylvania	2218	ph	Philadelphia	517,309	N/A
South Carolina	906	South Carolina	Lexington	40,000	18.4
Texas	113	Houston	Harris	3,825	25.33
Texas	165	Houston	Harris, Fort Bend	28,742	24.67
Texas	176	Houston	Harris	9,375	40
Texas	1933	Texas	Denton	180,097	N/A
Texas	272	Houston	Harris	4,010	22
Texas	287	Houston	Harris	12,892	36
Texas	288	Houston	Harris	33,102	30
Texas	350	Houston	Harris	20,608	18.33
Texas	373	Houston	Harris	32,485	16.33
Texas	375	Houston	Harris	293,227	45

Texas	409	Houston	Harris	97,918	26.67
Texas	434	Houston	Harris, Fort Bend	20,920	25
Texas	446	Houston	Harris	20,758	26
Utah	1077	Utah	Wasatch	19,936	22.6
Utah	11	Utah	Salt Lake	89,507	11.6
Utah	17	Utah	Utah	112,901	13.4
Utah	1	Utah	Washington	24,970	18
Utah	23	Utah	Summit	8,530	10.2
Utah	25	Utah	Davis	21,872	28.25
Utah	27	Utah	Washington	92,047	29.8
Utah	29	Utah	Utah	12,510	20.2
Utah	30	Utah	Salt Lake	254,971	13.6
Utah	31	Utah	Utah	35,840	13.8
Utah	32	Utah	Tooele	36,244	17.2
Utah	34	Utah	Box Elder	12,451	15.8
Utah	3	Utah	Box Elder	21,443	10.2
Utah	6	Utah	Davis	64,533	14.6
Utah	7	Utah	Salt Lake	515,494	14
Virginia	1237	Virginia	Tazewell	4,600	new site
Virginia	180	Virginia	Chesapeake City, Virginia Beach City, Norfolk City, Portsmouth City	192,347	new site
Virginia	1827	Virginia	Prince William, Fairfax, Stafford	165,901	new site
Virginia	1828	Virginia	Stafford	44,000	new site
Virginia	1830	0	Albemarle	118,266	57.8
Virginia	1832	Virginia	Frederick	16,563	new site
Virginia	1838	Virginia	Manassas City, Fairfax City, Fauquier, Fairfax, Prince William, Loudoun, Manassas Park City	350,000	new site
Virginia	1859	Virginia	Henrico	330,000	new site
Virginia	1985	Virginia	Clifton Forge City	4,000	new site
Virginia	2029	0	Franklin	5,000	60.2
Virginia	2034	Virginia	Norfolk City, Hampton City	78,322	new site
Virginia	2037	Virginia	Mathews, York, Gloucester, Poquoson City, Newport News City, Hampton City	99,112	new site
Virginia	2079	Virginia	Halifax	4,600	new site
Virginia	342	Virginia	Goochland, Henrico, Richmond City	225,000	new site
Virginia	42	Virginia	Prince William, Stafford	92,000	new site
Virginia	42	Virginia	Prince William, Stafford	92,000	N/A
Virginia	454	Virginia	Washington	7,300	new site

Washington	1398	Washington	Grant	8,475	3.5
Washington	1399	Washington	Jefferson	10,000	50
Washington	1512	Washington	Whitman	35,812	58
Washington	1620	Washington	Walla Walla	33,000	4.33
Washington	1757	Washington	Thurston	119,790	21.25
Washington	2124	Washington	Whatcom	16,150	new site
Washington	753	Washington	Franklin	73,000	26.4
Washington	759	Washington	Spokane	225,000	16.83
Wisconsin	115	Wisconsin	Waupaca	14,000	20.4
Wisconsin	136	Wisconsin	Chippewa, Eau Claire	73,000	14.5
Wisconsin	182	Wisconsin	Saint Croix	14,000	22.8
Wisconsin	231	Wisconsin	Dane	345,000	16.62
Wisconsin	232	Wisconsin	Manitowoc	34,500	16.4
Wisconsin	236	Wisconsin	Marinette	11,000	27.8
Wisconsin	239	Wisconsin	Marathon, Wood	19,300	15
Wisconsin	313	Wisconsin	Marinette	3,500	41
Wisconsin	318	Wisconsin	Grant	11,000	21
Wisconsin	331	Wisconsin	Racine	139,000	23.2
Wisconsin	344	Wisconsin	Saint Croix, Pierce	15,900	10.33
Wisconsin	364	Wisconsin	Sheboygan	75,000	16.6
Wisconsin	391	Wisconsin	Dane	33,000	N/A
Wisconsin	420	Wisconsin	Vernon	4,400	6.2
Wisconsin	44	Wisconsin	Ashland	8,200	38.33
Wisconsin	60	Wisconsin	Jackson	5,000	30
Wisconsin	696	Wisconsin	Jefferson, Dodge	23,660	15.2
West Virginia	1248	West Virginia	Randolph	13,156	N/A
West Virginia	1439	West Virginia	Mason	5,515	N/A
West Virginia	1862	West Virginia	Putnam	28,759	N/A
West Virginia	1865	West Virginia	Cabell	4,500	N/A
West Virginia	387	West Virginia	Monongalia	48,328	N/A
West Virginia	459	West Virginia	Kanawha	50,000	N/A
West Virginia	460	West Virginia	Jefferson	17,000	N/A
West Virginia	463	West Virginia	Marshall	12,000	N/A
West Virginia	465	West Virginia	Wood	48,050	N/A
West Virginia	687	West Virginia	Harrison	26,498	N/A
West Virginia	735	West Virginia	Taylor	6,071	N/A
West Virginia	91	West Virginia	Kanawha	49,500	N/A
Alabama	1664	Alabama	Jefferson	95,000	11.29
Alabama	1688	Alabama	Jefferson	77,000	22
Alabama	1719	Alabama	Jefferson	200,000	16.86
California	1371	California	Merced	42,000	19.57
California	1665	California	San Mateo	40,000	26.43
California	1668	California	Contra Costa	484,800	53.29
California	1669	California	Marin	104,250	11.2
California	1670	California	Marin	25,000	38
California	1676	California	San Luis Obispo	31,037	56.43
California	1677	California	San Mateo	150,000	20.5
California	1685	California	Alameda	740,000	55.29
California	1687	California	Sonoma	65,000	21.5

California	1693	California	Los Angeles	3,500,000	39.57
California	1694	California	Los Angeles	200,000	18.14
California	1698	California	Santa Barbara	69,290	26.29
California	1709	California	San Bernardino	890,000	20.86
California	1711	California	Marin	18,000	16.33
California	1712	California	San Mateo	28,000	37.83
California	1713	California	Napa	83,300	41.43
California	1717	California	Solano	121,000	33.86
California	1720	California	Contra Costa	100,000	42
California	1764	California	Stanislaus	86,000	35.43
California	1785	California	San Diego	1,600,000	N/A
California	1789	California	Orange	48,000	25.43
California	1792	California	Orange	129,000	13.57
California	1946	California	Santa Clara	153,000	33.13
California	2030	California	Madera	67,944	26.33
California	352	California	Santa Clara	110,338	48
California	353	California	Santa Clara	1,500,000	42.13
California	362	California	San Francisco, San Mateo	250,000	36.6
California	383	California	Sacramento	1,480,000	33.6
California	393	California	San Mateo	199,000	31.73
California	834	California	Riverside	91,765	37.71
Colorado	1704	Colorado	Douglas	35,000	5.57
Colorado	1705	Colorado	Douglas	25,000	21.86
Florida	1686	Florida	Orange	195,299	16.43
Florida	1702	Florida	Orange	66,690	16.57
Florida	1715	Florida	Orange	183,009	20.86
Florida	1840	Florida	Miami-Dade	776,150	23.29
Florida	1868	Florida	Miami-Dade	829,725	59.71
Georgia	1666	Georgia	Fulton	73,821	24.43
Georgia	1692	Georgia	Fulton	84,486	14.43
Georgia	1714	Georgia	Chattahoochee, Muscogee	278,000	28
Georgia	1740	Georgia	Fulton	94,000	22.14
Georgia	1741	Georgia	Fulton	94,000	25.71
Georgia	1742	Georgia	Fulton	94,000	17.57
Iowa	1839	Iowa	Clinton	29,300	27.14
Iowa	1866	Iowa	Marshall	27,400	37.14
Iowa	1867	Iowa	Johnson	23,000	28.57
Idaho	1672	Idaho	Kootenai	50,540	21.86
Illinois	1689	Illinois	Du Page	86,000	49.83
Indiana	1681	Indiana	St Joseph	130,000	13.14
Indiana	1739	Indiana	Clark	25,000	10.33
Indiana	772	Indiana	Monroe	56,090	16.83
Indiana	828	Indiana	Hamilton	86,000	new site
Kansas	1710	Kansas	Saline	47,000	13.71
Kansas	1811	Kansas	Wyandotte	35,000	15.57
Kansas	1812	Kansas	Wyandotte	90,000	10.43
Kentucky	1701	Kentucky	Jefferson	423,913	9
Massachusetts	1780	Massachusetts	Worcester, Norfolk, Suffolk, Plymouth, Middlesex	2,400,000	12.14

Massachusetts	2032	Massachusetts	Worcester	250,000	27.57
Maine	1989	Maine	Cumberland	10,000	27.43
Maine	1992	Maine	Cumberland	65,000	10.33
Maine	2002	Maine	York	10,000	7.86
Michigan	1671	Michigan	Washtenaw	125,000	26
Michigan	1870	Michigan	Grand Traverse	30,623	25.57
Minnesota	2109	Minnesota	Sherburne, Benton, Stearns	120,000	37.86
Minnesota	494	Minnesota	Olmsted	120,000	16.86
New Hampshire	1706	New Hampshire	Merrimack	4,000	9
New Hampshire	497	New Hampshire	Merrimack	45,000	8.43
New Jersey	1763	New Jersey	Monmouth	52,672	22.57
New Jersey	2107	New Jersey	Cumberland	50,000	48
New Jersey	2209	New Jersey	Monmouth	50,000	46.8
New Jersey	788	New Jersey	Essex, Bergen, Hudson, Union, Passaic	1,500,000	6.86
Ohio	1810	Ohio	Portage, Summit	365,000	16.33
South Dakota	2215	South Dakota	Yankton	20,000	new site
Texas	1673	Texas	Dallas	200,000	29.86
Texas	1683	Texas	Dallas	186,000	45.14
Texas	1761	Texas	Potter, Randall	60,000	16.71
Texas	1762	Texas	Potter, Randall	140,000	6.43
Texas	1765	Texas	Wichita	90,000	29.17
Texas	1807	Texas	Cooke	17,300	9.14
Texas	1947	Texas	Montgomery	65,000	22.71
Texas	1948	Texas	Montgomery	70,000	21.29
Texas	865	Texas	Webb	120,000	30.43
Texas	867	Texas	Webb	140,000	27.86
Utah	1736	Utah	Salt Lake	600,000	15.57
Virginia	1786	Virginia	Carroll	3,000	11.71
Virginia	2008	Virginia	Stafford	100,000	19.71
Virginia	220	Virginia	Stafford	50,000	20.71
Vermont	2009	Vermont	Chittenden	30,000	27.71
Vermont	2031	Vermont	Washington	10,100	26.57
Vermont	2108	Vermont	Chittenden	16,000	23.25
West Virginia	2207	West Virginia	Ohio	100,000	62.86
Alaska	1490	Alaska	Juneau	10,000	44.5
Alaska	1491	Alaska	Juneau	20,000	48
Alabama	1333	Alabama	Colbert	19,000	18.6
Arkansas	1442	Arkansas	Lonoke	27,000	30.6
Arkansas	1444	Arkansas	Pulaski	5,000	new site
Arkansas	1444	Arkansas	Pulaski	5,000	N/A
Arkansas	1462	Arkansas	Washington	93,949	17.6
Arkansas	1465	Arkansas	Washington	93,949	33.8
Arkansas	1472	Arkansas	Saint Francis	13,000	new site
Arkansas	1472	Arkansas	Saint Francis	13,000	N/A
Arkansas	1540	Arkansas	Boone	14,000	15.8
Arkansas	1542	Arkansas	Pulaski	30,377	39
Arkansas	1543	Arkansas	Pulaski	23,812	32.4

Arkansas	1545	Arkansas	Pulaski	28,500	30
Arkansas	1546	Arkansas	Pulaski	18,463	36.2
Arkansas	1548	Arkansas	Jefferson	42,323	27.8
Arkansas	1550	Arkansas	Pope	31,000	16.6
Arkansas	1558	Arkansas	Hempstead	10,500	N/A
Arizona	1334	Arizona	Maricopa	150,000	N/A
Arizona	1382	Arizona	Maricopa	50,000	31.4
Arizona	1383	Arizona	Maricopa	2,400,000	20.2
Arizona	590	Arizona	Pima	347,900	26.6
Arizona	715	Arizona	Pima	397,407	11
California	1173	California	Contra Costa	494,300	18.2
California	1199	California	Kings	59,000	18
California	1230	California	San Luis Obispo	47,400	new site
California	1230	California	San Luis Obispo	47,400	N/A
California	1409	California	San Bernardino	78,000	N/A
California	1560	California	San Luis Obispo	14,276	18.6
California	1593	California	San Luis Obispo	6,500	26.2
California	1759	California	San Luis Obispo	15,200	29
California	1822	California	Marin	13,000	14.2
California	461	California	Humboldt	43,173	N/A
California	570	California	Sonoma	220,000	new site
California	763	California	Santa Cruz	160,000	6.4
California	779	California	Los Angeles	200,000	4.8
California	834	California	Riverside	91,765	27.4
Connecticut	1163	Connecticut	New London	22,000	24
Connecticut	534	Connecticut	Fairfield	100,000	16.4
Connecticut	686	Connecticut	New Haven	112,000	3.5
Connecticut	806	Connecticut	Fairfield	65,000	new site
Connecticut	832	Connecticut	New London	40,000	18.8
District of Columbia	486	District of Columbia	District Of Columbia	1,600,000	new site
District of Columbia	486	District of Columbia	District Of Columbia	1,600,000	N/A
Florida	1408	Florida	Orange, Seminole	85,700	new site
Florida	1410	Florida	Palm Beach, Martin	96,136	12.2
Florida	1606	Florida	Lee	76,800	8.2
Florida	1613	Florida	Sarasota	100,000	29.2
Florida	668	Florida	Miami-Dade	920,528	19.8
Florida	669	Florida	Orange	277,823	11
Florida	670	Florida	Orange	59,587	10
Florida	671	Florida	Orange	463,672	7.75
Florida	711	Florida	Miami-Dade	829,725	11.8
Florida	781	Florida	Miami-Dade	776,150	22
Georgia	476	Georgia	Richmond	197,191	N/A
Guam	1441	Guam	Guam	9,000	67.2
Guam	1450	Guam	Guam	7,000	59
Hawaii	1181	Hawaii	Maui	59,000	37.4
Hawaii	1203	Hawaii	Honolulu	300,000	24.6
Hawaii	1204	Hawaii	Honolulu	109,236	49.4
Hawaii	1205	Hawaii	Maui	49,000	11.8
Hawaii	1208	Hawaii	Honolulu	20,800	13.4

Hawaii	1221	Hawaii	Hawaii	32,600	12.4
Hawaii	1337	Hawaii	Hawaii	5,000	18.4
Iowa	105	Iowa	Johnson	21,000	17.8
Iowa	1496	Iowa	Winneshiek	8,500	N/A
Illinois	462	Illinois	Winnebago	240,000	14.2
Illinois	546	Illinois	Kankakee	65,000	N/A
Indiana	1162	Indiana	Hamilton	98,000	new site
Indiana	1162	Indiana	Hamilton	98,000	N/A
Indiana	1269	Indiana	Lake	28,000	12.8
Indiana	1273	Indiana	Dubois	16,000	new site
Indiana	1281	Indiana	Delaware	67,000	8.8
Indiana	1293	Indiana	St Joseph	130,000	12
Indiana	1314	Indiana	Wayne	36,000	29.25
Indiana	1318	Indiana	Huntington	17,612	16.6
Indiana	1319	Indiana	Howard	45,000	15
Indiana	678	Indiana	Bartholomew	49,000	N/A
Indiana	765	Indiana	Monroe	28,350	7.25
Indiana	772	Indiana	Monroe	67,500	16.5
Kansas	1292	Kansas	Johnson	66,377	15.8
Kansas	1305	Kansas	Johnson	54,985	24.4
Kansas	472	Kansas	Reno	40,000	11.6
Kansas	787	Kansas	Shawnee	90,000	17.6
Kentucky	810	Kentucky	Estill	5,000	27.67
Louisiana	1229	Louisiana	Rapides	60,000	N/A
Louisiana	1497	Louisiana	Jefferson	300,000	N/A
Louisiana	1614	Louisiana	Jefferson	65,364	17.2
Louisiana	1615	Louisiana	Saint Tammany	15,000	new site
Louisiana	1626	Louisiana	Jefferson	100,000	new site
Louisiana	1632	Louisiana	Iberia	20,000	25.4
Louisiana	1651	Louisiana	Lafayette	10,000	N/A
Louisiana	1656	Louisiana	Jefferson	100,000	14.2
Louisiana	727	Louisiana	Orleans	998,000	new site
Louisiana	792	Louisiana	Orleans	389,000	new site
Louisiana	792	Louisiana	Orleans	389,000	N/A
Massachusetts	1180	Massachusetts	Worcester	12,000	6.6
Massachusetts	1311	Massachusetts	Bristol	100,000	14
Massachusetts	1384	Massachusetts	Middlesex	180,000	9
Massachusetts	1495	Massachusetts	Worcester	42,000	new site
Maryland	1260	Maryland	Anne Arundel	89,000	19
Maryland	1268	Maryland	Anne Arundel	150,000	4
Maryland	1278	Maryland	Anne Arundel	22,000	new site
Maryland	1278	Maryland	Anne Arundel	22,000	13
Maryland	1285	Maryland	Anne Arundel	13,000	10.2
Maryland	561	Maryland	Washington	90,000	6.8
Maine	2077	Maine	Penobscot	15,000	21.6
Maine	347	Maine	Knox	7,000	N/A
Maine	475	Maine	Piscataquis	900	8.8
Maine	484	Maine	Franklin	2,750	38.4
Maine	507	Maine	Oxford	1,000	23.4
Maine	65	Maine	Lincoln	1,759	42.2
Minnesota	1108	Minnesota	Dakota, Scott	250,000	18.6
Minnesota	993	Minnesota	Scott, Dakota	150,000	4.2

Missouri	1559	Missouri	Jefferson	12,500	N/A
Mississippi	1393	Mississippi	Lafayette	27,662	new site
Mississippi	1393	Mississippi	Lafayette	27,662	30.2
Mississippi	2171	Mississippi	Hinds	299,574	new site
Mississippi	2171	Mississippi	Hinds	299,574	new site
Montana	562	Montana	Missoula	68,015	5.2
North Carolina	1179	North Carolina	Watauga	26,000	11.4
North Carolina	421	North Carolina	Duplin, Pender	10,000	5.6
North Carolina	492	North Carolina	Henderson	16,000	N/A
North Carolina	536	North Carolina	Swain, Jackson	12,000	26.25
North Carolina	539	North Carolina	Vance	15,000	6.67
North Carolina	575	North Carolina	Mitchell	3,500	14.6
Nebraska	1411	Nebraska	Saunders	4,800	14.4
New Hampshire	402	New Hampshire	Sullivan	6,500	10.2
New Jersey	1322	New Jersey	Essex, Union	1,300,000	7.4
New Jersey	1385	New Jersey	Hudson	145,000	N/A
New Jersey	1605	New Jersey	Bergen	564,563	N/A
New Jersey	784	New Jersey	Somerset, Union, Middlesex	880,000	N/A
New Jersey	788	New Jersey	Passaic, Essex, Hudson, Bergen	1,500,000	N/A
New Mexico	1177	New Mexico	Santa Fe	87,505	new site
New Mexico	1177	New Mexico	Santa Fe	87,505	N/A
New Mexico	853	New Mexico	Los Alamos	13,179	61.5
Nevada	663	Nevada	Clark	265,000	N/A
New York City	485	New York City	Kings	283,428	10.8
New York City	487	New York City	Queens	848,328	18.2
New York City	503	New York City	Queens	90,474	12.8
New York City	545	New York City	Queens	728,123	21.8
New York City	550	New York City	Richmond	244,918	8
New York City	553	New York City	Kings	192,050	12.4
Oklahoma	767	Oklahoma	Garfield	51,000	new site
Oklahoma	769	Oklahoma	Comanche	93,000	new site
Oklahoma	769	Oklahoma	Comanche	93,000	N/A
Oklahoma	831	Oklahoma	Beckham	11,500	new site
Oregon	1164	Oregon	Clackamas, Washington	25,780	new site
Oregon	1164	Oregon	Clackamas, Washington	25,780	N/A
Oregon	1200	Oregon	Multnomah, Washington	654,741	N/A
Oregon	1201	Oregon	Washington, Multnomah, Clackamas	45,600	13.33
Pennsylvania	1161	Pennsylvania	Lehigh	6,598	10.2
Pennsylvania	1388	Pennsylvania	Allegheny	22,000	3
Pennsylvania	1454	Pennsylvania	Bucks	55,000	4.6
Rhode Island	464	Rhode Island	Providence	240,000	new site
Rhode Island	76	Rhode Island	Providence	10,000	14
Rhode Island	835	Rhode Island	Bristol	11,000	7.4
South Carolina	1159	South Carolina	Florence, Darlington	45,000	9

South Carolina	1549	South Carolina	Greenville	140,280	N/A
South Carolina	600	South Carolina	Greenwood	48,000	25.8
South Dakota	1165	South Dakota	Yankton	15,500	N/A
South Dakota	493	South Dakota	Beadle	13,289	new site
South Dakota	493	South Dakota	Beadle	13,289	N/A
Tennessee	1283	Tennessee	Davidson	600,000	10.4
Tennessee	1329	Tennessee	Shelby	300,000	20
Tennessee	1508	Tennessee	Hawkins, Sullivan	60,500	6
Tennessee	1539	Tennessee	Sullivan	50,000	14.4
Tennessee	496	Tennessee	Bradley	52,000	9.6
Texas	1131	Texas	Kaufman	138,700	new site
Texas	1140	Texas	Travis	500,000	27.2
Texas	1141	Texas	Travis	510,000	N/A
Texas	1210	Texas	Dallas	900,000	9.2
Texas	1494	Texas	Galveston	20,000	37.4
Texas	2040	Texas	Dallas	105,158	new site
Texas	2041	Texas	Dallas	131,391	new site
Texas	2042	Texas	Dallas	22,191	new site
Texas	2044	Texas	Dallas	9,079	new site
Texas	593	Texas	Galveston	89,600	50
Texas	681	Texas	El Paso	142,000	new site
Texas	805	Texas	Dallas	900,000	11.4
Texas	811	Texas	Bexar	415,000	N/A
Texas	847	Texas	Bexar	230,000	N/A
Texas	848	Texas	Bexar	630,000	N/A
Texas	863	Texas	Webb	30,000	18.4
Utah	1270	Utah	Tooele	13,000	N/A
Virginia	1113	Virginia	Arlington	207,627	N/A
Virginia	1202	Virginia	Frederick	51,470	10.6
Virginia	1259	Virginia	Clifton Forge City	5,000	26.25
Virginia	1275	Virginia	Hampton City, Newport News City	141,543	N/A
Virginia	1338	Virginia	Mecklenburg	5,300	13
Virginia	540	Virginia	Henry	16,000	4
Vermont	1080	Vermont	Chittenden	31,000	new site
Vermont	1080	Vermont	Chittenden	31,000	24.33
Vermont	1452	Vermont	Caledonia	3,500	9.8
Vermont	2261	Vermont	Chittenden	30,000	new site
Vermont	701	Vermont	Chittenden	8,500	24.67
Vermont	770	Vermont	Franklin	7,500	4.6
Washington	1084	Washington	Clark	120,000	new site
Washington	1084	Washington	Clark	120,000	N/A
Washington	1139	Washington	King, Pierce	896,000	4
Washington	499	Washington	Clark	162,100	new site
Washington	510	Washington	Clark	81,140	new site
Washington	510	Washington	Clark	81,140	N/A
Wyoming	1317	Wyoming	Sweetwater	12,000	9.6
Wyoming	1353	Wyoming	Sheridan	20,000	new site
Arizona	1059	Arizona	Yuma	18,039	43.5
Arizona	1061	Arizona	Yuma	25,369	N/A
Arizona	1212	Arizona	Maricopa	53,831	N/A
Arizona	1212	Arizona	Maricopa	14,911	N/A
Arizona	1212	Arizona	Maricopa	8,794	N/A
Arizona	1212	Arizona	Maricopa	12,923	N/A
Arizona	1212	Arizona	Maricopa	11,198	N/A
California	1019	California	Lake	13,200	N/A
California	126	California	Yolo	70,717	N/A
California	1373	California	Stanislaus	230,000	N/A
California	1377	California	Yolo	7,285	N/A
California	1378	California	Yolo	59,000	N/A
California	137	California	Alameda, Contra Costa	740,000	N/A
California	1524	California	Plumas	4,217	N/A
California	158	California	Fresno	650,000	N/A

California	138	California	Fresno	650,000	N/A
California	2061	California	San Joaquin	320,000	N/A
California	2062	California	San Joaquin	98,601	new site
California	211	California	Los Angeles	3,500,000	N/A
California	305	California	Santa Clara	236,000	N/A
California	353	California	Santa Clara	1,500,000	N/A
California	354	California	Santa Clara	153,000	N/A
California	362	California	San Francisco, San Mateo	250,000	N/A
California	362	California	San Mateo, San Francisco	250,000	N/A
California	59	California	Kern	168,750	N/A
Colorado	1024	Colorado	Archuleta	27,857	35.8
Colorado	1111	Colorado	Teller	7,143	8.6
Colorado	1135	Colorado	Teller	6,379	7.6
Colorado	1154	Colorado	Pitkin	17,571	2.75
Colorado	116	Colorado	El Paso	102,203	7.75
Colorado	117	Colorado	El Paso	303,855	11
Colorado	122	Colorado	Summit	7,857	N/A
Colorado	1514	Colorado	El Paso	5,936	45.5
Colorado	1517	Colorado	El Paso	10,000	9.6
Colorado	1518	Colorado	El Paso	9,286	39
Colorado	151	Colorado	Larimer	92,126	13.6
Colorado	152	Colorado	Larimer	26,621	6.5
Colorado	1563	Colorado	Elbert	3,571	28.6
Colorado	1591	Colorado	Otero	29,643	11.33
Colorado	163	Colorado	Weld	83,319	21.25
Colorado	224	Colorado	Boulder, Weld	75,543	21.4
Colorado	251	Colorado	Denver	345,453	12.4
Colorado	368	Colorado	Adams	54,560	11.2
Colorado	370	Colorado	Larimer	23,193	13
Colorado	372	Colorado	Arapahoe, Denver	247,443	12
Colorado	408	Colorado	Summit	35,643	18.6
Colorado	49	Colorado	Arapahoe, Adams	268,003	18.8
Colorado	578	Colorado	Las Animas	14,286	45.6
Colorado	58	Colorado	Weld, Larimer	7,946	9.67
Colorado	656	Colorado	La Plata	23,429	25.4
Colorado	66	Colorado	Boulder	89,383	12.8
Colorado	72	Colorado	Broomfield	53,355	12.8
Colorado	747	Colorado	Arapahoe	25,714	26
Colorado	748	Colorado	El Paso	34,286	31.6
Colorado	841	Colorado	Adams	21,429	22.8
Colorado	843	Colorado	Eagle	30,714	12.8
Colorado	844	Colorado	Eagle	19,286	4.25
Colorado	845	Colorado	Summit	14,286	7.4
Colorado	887	Colorado	Summit	18,571	7.25
District of Columbia	2058	District of Columbia	District Of Columbia	13,701	new site
District of Columbia	2058	District of Columbia	District Of Columbia	15,099	new site
District of Columbia	2058	District of Columbia	District Of Columbia	51,304	new site

District of Columbia	2058	District of Columbia	District Of Columbia	37,264	new site
Delaware	1183	Delaware	Sussex	7,000	26
Delaware	1185	Delaware	Sussex	4,392	34.8
Delaware	1187	Delaware	New Castle	17,145	13.4
Delaware	1192	Delaware	Sussex	7,000	20.4
Delaware	1194	Delaware	New Castle	539,000	5.4
Georgia	1071	Georgia	Paulding	10,000	N/A
Georgia	1073	Georgia	Cobb	190,000	26.2
Georgia	1309	Georgia	Newton	32,000	30
Georgia	1723	Georgia	Laurens	17,000	N/A
Georgia	1728	Georgia	Cobb	190,000	22
Georgia	1747	Georgia	Lowndes	19,400	N/A
Georgia	1819	Georgia	Clarke	60,000	36
Georgia	1820	Georgia	Floyd	75,000	8.8
Georgia	2121	Georgia	Dougherty	50,000	new site
Georgia	2224	Georgia	Bulloch	15,000	new site
Idaho	1067	Idaho	Twin Falls	48,951	N/A
Idaho	1225	Idaho	Bingham	14,045	5.67
Idaho	1228	Idaho	Caribou	3,200	56
Idaho	1249	Idaho	Blaine	5,338	7.67
Idaho	1406	Idaho	Elmore	5,500	N/A
Idaho	1801	Idaho	Payette	6,350	32
Idaho	1802	Idaho	Elmore	16,000	4.75
Idaho	1914	Idaho	Kootenai	24,000	10
Idaho	2048	Idaho	Kootenai	38,500	11.83
Idaho	818	Idaho	Ada	120,344	19.83
Illinois	1243	Illinois	Du Page	76,324	36.8
Illinois	1527	Illinois	Kendall	13,477	21.4
Illinois	1610	Illinois	Washington	3,425	0
Illinois	1816	Illinois	Madison	26,000	34.4
Illinois	1847	Illinois	Du Page	65,000	5
Illinois	1943	Illinois	Sangamon	100,000	22.6
Illinois	2126	Illinois	Perry	6,448	23.75
Illinois	603	Illinois	Kane	11,290	14.25
Illinois	605	Illinois	Saint Clair	26,150	23.2
Illinois	606	Illinois	Saint Clair	26,150	8.4
Illinois	607	Illinois	Boone	25,134	34.6
Illinois	611	Illinois	Fulton	13,506	22.6
Illinois	612	Illinois	Greene	3,064	5.6
Illinois	619	Illinois	Vermilion	30,479	20.6
Illinois	620	Illinois	Macon	88,500	37.2
Illinois	625	Illinois	Jo Daviess	3,460	24
Illinois	631	Illinois	Mcdonough	22,004	8.4
Illinois	632	Illinois	Cook	270,647	20.43
Illinois	633	Illinois	Warren	10,836	25.4
Illinois	634	Illinois	Jefferson	21,169	N/A
Illinois	635	Chicago	Cook	3,816	36.5
Illinois	638	Illinois	Cook	1,127,737	18.86
Illinois	642	Illinois	Du Page	128,358	36.8
Illinois	647	Illinois	Peoria	157,379	17.4
Illinois	655	Illinois	Champaign	91,041	30

Illinois	675	Chicago	Cook	29,370	15.8
Illinois	675	Chicago	Cook	83,455	39.25
Illinois	675	Chicago	Cook	24,099	19.4
Illinois	697	Illinois	Rock Island	25,202	37.6
Illinois	698	Illinois	Rock Island	43,768	30.4
Illinois	699	Illinois	Tazewell	30,997	57
Illinois	871	Illinois	La Salle	18,307	16.67
Illinois	894	Illinois	Lee	15,115	31
Illinois	978	Illinois	Mclean	42,000	59.25
Illinois	979	Illinois	Mclean	44,238	62.2
Illinois	980	Illinois	Mclean	44,237	62.6
Illinois	981	Illinois	De Kalb	43,862	19
Illinois	982	Illinois	Cook	1,263,110	12.29
Indiana	1458	Indiana	Noble	10,000	17.5
Indiana	1480	Indiana	Rush	6,208	new site
Indiana	1480	Indiana	Rush	6,208	58.4
Indiana	1482	Indiana	Porter	36,000	N/A
Kansas	2075	Kansas	Reno	39,712	15.2
Kentucky	1254	Kentucky	Rowan	15,212	2
Kentucky	1255	Kentucky	Johnson	5,258	10.5
Kentucky	1767	Kentucky	Lee	3,138	N/A
Kentucky	2120	Kentucky	Whitley	5,550	new site
Maine	1754	Maine	Cumberland	15,000	3.2
Maine	1843	Maine	York	15,000	17.2
Maine	1987	Maine	Waldo	4,000	new site
Maine	1987	Maine	Waldo	4,000	9
Maine	1990	Maine	Penobscot	57,000	5.2
Maine	1992	Maine	Cumberland	65,000	N/A
Maine	1992	Maine	Cumberland	65,000	17.5
Maine	1996	Maine	Aroostook	5,000	33.2
Maine	1997	Maine	Androscoggin	60,000	8.6
Maine	2000	Maine	Aroostook	9,000	52
Maine	2001	Maine	Cumberland	24,000	N/A
Michigan	1018	Michigan	Bay	20,000	34.8
Michigan	1020	Michigan	Dickinson	3,200	10.67
Michigan	1040	Michigan	Ottawa	3,535	39
Michigan	1040	Michigan	Ottawa	11,200	15.2
Michigan	1048	Michigan	Calhoun	6,964	24.2
Michigan	1086	Michigan	Ottawa	20,000	11.6
Michigan	1087	Michigan	Genesee	72,240	N/A
Michigan	1088	Michigan	Ottawa	25,000	4
Michigan	1091	Michigan	Schoolcraft	3,412	40
Michigan	1092	Michigan	Chippewa	15,000	41.67
Michigan	1102	Michigan	Dickinson	13,500	13.67
Michigan	1121	Michigan	Saginaw	6,300	37
Michigan	1122	Michigan	Otsego	3,670	9.6
Michigan	1125	Michigan	Marquette	3,500	N/A
Michigan	1125	Michigan	Marquette	4,500	N/A
Michigan	1125	Michigan	Marquette	4,500	N/A
Michigan	1136	Michigan	Clare	3,042	N/A
Michigan	1138	Michigan	Isabella	25,629	N/A
Michigan	1155	Michigan	Tuscola	3,000	27

Michigan	1167	Michigan	Kent	15,000	27.4
Michigan	1168	Michigan	Kent	68,000	11.2
Michigan	1315	Michigan	Macomb	135,000	N/A
Michigan	1434	Michigan	Ingham	22,500	N/A
Michigan	1598	Michigan	Wexford	10,450	20
Michigan	1599	Michigan	Eaton	9,074	20
Michigan	1600	Michigan	Mason	8,100	8
Michigan	1729	Michigan	Macomb	19,662	N/A
Michigan	1729	Michigan	Macomb	29,555	N/A
Michigan	1729	Michigan	Macomb	9,083	N/A
Michigan	1729	Michigan	Macomb	4,934	N/A
Michigan	1729	Michigan	Wayne	51,939	new site
Michigan	1815	Michigan	Arenac	5,500	12.4
Michigan	1941	Michigan	Macomb	16,300	N/A
Michigan	1945	Michigan	Livingston	9,000	N/A
Michigan	2047	Michigan	Allegan	11,000	29.67
Michigan	756	Michigan	Kent	265,000	20.6
Michigan	757	Michigan	Jackson	90,000	22.31
Michigan	800	Michigan	Genesee	95,000	23.82
Michigan	801	Michigan	Grand Traverse	10,000	33.33
Michigan	801	Michigan	Grand Traverse	29,400	33.33
Michigan	801	Michigan	Grand Traverse	45,000	18.8
Michigan	823	Michigan	Houghton	14,000	18.2
Michigan	860	Michigan	Gratiot	8,976	N/A
Michigan	874	Michigan	Emmet	7,900	20.8
Michigan	889	Michigan	Ottawa	6,657	6
Michigan	889	Michigan	Ottawa	6,524	9
Michigan	889	Michigan	Ottawa	45,608	8.4
Michigan	890	Michigan	Ottawa	15,498	41.4
Michigan	890	Michigan	Ottawa	8,278	24.6
Michigan	890	Michigan	Ottawa	36,912	7.2
Michigan	891	Michigan	Kalamazoo	12,366	7.4
Michigan	891	Michigan	Kalamazoo	14,378	29
Michigan	891	Michigan	Kalamazoo	39,068	17.75
Michigan	896	Michigan	Wayne, Macomb	492,000	61.4
Michigan	898	Michigan	Oakland, Wayne	840,600	39.6
Missouri	139	Missouri	Miller	4,895	6.33
Missouri	143	Missouri	Saint Francois	10,114	13
Missouri	159	Missouri	Callaway	12,790	N/A
Missouri	171	Missouri	Marion, Ralls	16,000	28.5
Missouri	190	Missouri	Cole, Callaway	41,153	N/A
Missouri	192	Missouri	Jasper	34,403	15
Missouri	194	Missouri	Clay, Platte	76,759	19
Missouri	195	Missouri	Cass, Jackson, Johnson	490,000	27.67
Missouri	196	Missouri	Jackson	25,000	33.67
Missouri	198	Missouri	Clay	12,000	14
Missouri	200	Missouri	Johnson, Jackson, Wyandotte	61,250	8.33
Missouri	202	Missouri	Dunklin	11,300	27.5
Missouri	218	Missouri	Clay	35,300	18

Missouri	265	Missouri	Saint Louis	149,112	33
Missouri	266	Missouri	Jefferson, Saint Louis	24,174	18.33
Missouri	280	Missouri	Vernon	8,082	23.67
Missouri	284	Missouri	Christian	20,000	41
Missouri	312	Missouri	Perry	9,000	N/A
Missouri	317	Missouri	Platte	8,000	13
Missouri	359	Missouri	Pettis	8,250	N/A
Missouri	365	Missouri	New Madrid, Scott	17,000	16
Missouri	380	Missouri	Greene	22,818	10
Missouri	404	Missouri	Lincoln	12,019	11
Missouri	407	Missouri	Franklin	7,936	18.33
Missouri	424	Missouri	Johnson	14,477	11.5
Missouri	438	Missouri	Saint Charles	44,852	6.67
Missouri	441	Missouri	Howell	12,000	50.67
Missouri	63	Missouri	Polk	10,500	39
Missouri	68	Missouri	Taney	10,559	28.33
Missouri	827	Missouri	Dent	4,512	23.67
Missouri	858	Missouri	Jackson, Cass	367,300	40
North Carolina	1031	North Carolina	Onslow	41,819	15.8
North Carolina	144	North Carolina	Cumberland	151,589	32
North Carolina	1611	North Carolina	Davidson, Guilford	116,390	18.4
North Carolina	166	North Carolina	Guilford	135,821	40.6
North Carolina	2013	North Carolina	Union	17,000	60.4
North Carolina	2015	North Carolina	Gaston	6,700	68.25
North Carolina	2017	North Carolina	Lincoln	15,042	28.8
North Carolina	2020	North Carolina	Cabarrus	226,400	58.8
North Carolina	2021	North Carolina	Union	70,608	41.2
North Carolina	2033	North Carolina	Henderson	43,633	45.2
North Carolina	2101	North Carolina	Lincoln	11,000	29
North Carolina	216	North Carolina	Scotland	15,527	46.6
North Carolina	271	North Carolina	Buncombe, Henderson	173,000	50.4
North Carolina	288	North Carolina	Catawba	40,488	39.4
North Carolina	303	North Carolina	Orange, Durham	78,141	14.6
North Carolina	334	North Carolina	Wake	30,655	13.4
North Carolina	345	North Carolina	Northampton, Halifax	14,320	9.6
North Carolina	369	North Carolina	Orange, Durham	108,105	23.4
North Carolina	405	North Carolina	Jackson	13,296	45.6
North Carolina	450	North Carolina	New Hanover	58,361	12.8
North Carolina	452	North Carolina	Forsyth	178,000	61
North Carolina	53	North Carolina	Carteret	3,500	44
North Carolina	84	North Carolina	Wake	84,189	17
North Carolina	85	North Carolina	Wake	74,331	17.8
North Carolina	92	North Carolina	Mecklenburg	68,685	42.2
North Carolina	93	North Carolina	Mecklenburg	182,501	69.75
North Carolina	94	North Carolina	Mecklenburg	120,000	43.5
Nebraska	1331	Nebraska	York	8,000	43.4
Nebraska	1799	Nebraska	Nemaha	3,800	39.8

Nebraska	915	Nebraska	Dawes	5,561	N/A
Nebraska	918	Nebraska	Hall	52,000	43.4
Nebraska	920	Nebraska	Buffalo	33,790	32
Nebraska	922	Nebraska	Lancaster	100,000	50.6
Nebraska	925	Nebraska	Lancaster	200,000	29.6
Nebraska	926	Nebraska	Wayne	5,560	N/A
New Hampshire	2086	New Hampshire	Strafford	14,638	16
New Hampshire	2088	New Hampshire	Grafton	11,000	39.67
New Hampshire	2089	New Hampshire	Cheshire	30,000	32
New Hampshire	2090	New Hampshire	Hillsborough	172,000	35
New Hampshire	2092	New Hampshire	Rockingham	3,500	16.67
New Hampshire	2093	New Hampshire	Sullivan	6,500	6
New Hampshire	2095	New Hampshire	Rockingham	22,000	37
New Mexico	1340	New Mexico	Dona Ana	8,127	N/A
New Mexico	1362	New Mexico	Luna	14,000	N/A
New Mexico	1418	New Mexico	San Juan	45,000	70.6
New Mexico	1475	New Mexico	Otero	36,000	37.2
New Mexico	1511	New Mexico	Mckinley	25,000	N/A
New York	1022	New York	Schenectady	78,444	20.25
New York	1042	New York	Columbia	6,374	41
New York	1044	New York	Suffolk	24,147	17.75
New York	1045	New York	Essex	6,264	26.8
New York	1068	New York	Tompkins	56,967	38
New York	1099	New York	Wyoming	3,448	26.67
New York	1150	New York	Suffolk	7,741	17
New York	1171	New York	Schoharie	5,326	N/A
New York	123	New York	Steuben	10,605	N/A
New York	1325	New York	Franklin	4,918	30.5
New York	1404	New York	Rockland	10,890	N/A
New York	1405	New York	Rockland	4,115	N/A
New York	1460	New York	Orange	28,914	N/A
New York	1484	New York	Westchester	94,095	N/A
New York	1486	New York	Westchester	40,301	N/A
New York	1488	New York	Westchester	31,046	N/A
New York	1504	New York	Sullivan	6,639	N/A
New York	1538	New York	Sullivan	4,548	N/A
New York	1557	New York	Orange	6,563	N/A
New York	1821	New York	Dutchess	14,525	N/A
New York	1844	New York	Saint Lawrence	22,552	42
New York	1852	New York	Saint Lawrence	14,475	29.2
New York	1855	New York	Albany	31,023	20
New York	1931	New York	Albany	21,281	N/A
New York	1937	New York	Livingston	5,361	N/A
New York	2007	New York	Wayne	5,145	new site
New York	2050	New York	Nassau	5,824	new site
New York	2080	New York	Nassau	27,494	47.6

New York	2102	New York	Ontario	16,507	new site
New York	2110	New York	Rensselaer	13,720	new site
New York	2176	New York	Chemung	38,037	N/A
New York	2177	New York	Chemung	18,085	N/A
New York	2181	New York	Monroe	487,322	N/A
New York	2182	New York	Orange	6,369	N/A
New York	2189	New York	Ulster	10,577	N/A
New York	2194	New York	Saratoga	152,482	5
New York	2197	New York	Essex	3,263	new site
New York	2200	New York	Jefferson	26,270	N/A
New York	2201	New York	Oswego	14,199	25.6
New York	300	New York	Otsego	19,383	N/A
New York	477	New York	Essex	3,076	22.33
New York	483	New York	Delaware	3,581	N/A
New York	513	New York	Onondaga	30,613	N/A
New York	515	New York	Madison	4,843	N/A
New York	522	New York	Orange	27,434	N/A
New York	524	New York	Orange	36,227	N/A
New York	529	New York	Orange	8,568	N/A
New York	531	New York	Jefferson	4,077	N/A
New York	532	New York	Onondaga	25,965	N/A
New York	580	New York	Monroe	43,074	9
New York	694	New York	Franklin	7,175	28
New York	721	New York	Rensselaer	79,699	15.2
New York	723	New York	Seneca	6,961	N/A
New York	776	New York	Ulster	26,599	N/A
New York	869	New York	Warren	23,462	19
New York	986	New York	Washington	12,260	N/A
Ohio	112	Ohio	Wayne	27,000	15.75
Ohio	127	Ohio	Montgomery	226,729	9.8
Ohio	140	Ohio	Lorain	54,500	29.6
Ohio	157	Ohio	Sandusky	25,000	19.4
Ohio	1805	Ohio	Huron	3,276	43.4
Ohio	186	Ohio	Lawrence	10,445	6.33
Ohio	1957	Ohio	Lake	20,000	34
Ohio	205	Ohio	Hardin	8,500	39.67
Ohio	214	Ohio	Fairfield	24,303	19.6
Ohio	233	Ohio	Richland	52,000	11.6
Ohio	235	Ohio	Washington	15,284	11.4
Ohio	263	Ohio	Knox	18,000	N/A
Ohio	273	Ohio	Hamilton	125,247	15.2
Ohio	274	Ohio	Henry	12,246	22.4
Ohio	291	Ohio	Huron	17,000	9.4
Ohio	301	Ohio	Lucas	44,680	12.6
Ohio	304	Ohio	Butler	22,000	21.2
Ohio	309	Ohio	Licking	3,300	30.8
Ohio	315	Ohio	Miami	20,581	N/A
Ohio	326	Ohio	Scioto	20,366	26.8
Ohio	36	Ohio	Summit	377,378	17.2
Ohio	395	Ohio	Hamilton	83,058	13.8
Ohio	398	Ohio	Lucas	372,208	19.2
Ohio	403	Ohio	Montgomery	65,000	20.8

Ohio	411	Ohio	Wyandot	6,700	27.6
Ohio	442	Ohio	Montgomery	113,629	14.2
Ohio	54	Ohio	Greene	46,160	34
Ohio	79	Ohio	Stark	85,000	34.8
Ohio	859	Ohio	Mercer	4,800	40.8
Oregon	934	Oregon	Benton	58,856	34.33
Oregon	935	Oregon	Polk	16,555	20
Oregon	936	Oregon	Lane	8,925	23.83
Oregon	940	Oregon	Deschutes	32,255	N/A
Oregon	942	Oregon	Washington	220,000	32
Oregon	943	Oregon	Washington	40,000	33
Oregon	945	Oregon	Multnomah	662,235	28.5
Oregon	947	Oregon	Lane	10,200	33.5
Oregon	949	Oregon	Washington	40,000	34
Oregon	951	Oregon	Umatilla	18,775	10.8
Oregon	953	Oregon	Klamath	20,840	41.2
Oregon	955	Oregon	Yamhill	34,615	19.2
Oregon	959	Oregon	Umatilla	17,500	14.25
Oregon	965	Oregon	Marion	10,520	46
Oregon	967	Oregon	Marion	10,840	N/A
Oregon	971	Oregon	Lane	235,155	16.2
Pennsylvania	1366	Pennsylvania	Dauphin	124,000	4.29
Pennsylvania	1390	Pennsylvania	Monroe	25,000	8.29
Pennsylvania	1455	Pennsylvania	Delaware	6,800	10
Pennsylvania	1553	Pennsylvania	Mckean	14,194	9.43
Pennsylvania	1554	Pennsylvania	Mercer	16,000	6.57
Pennsylvania	1775	Pennsylvania	Lackawanna	15,700	new site
Pennsylvania	1777	Pennsylvania	Monroe	4,000	30
Pennsylvania	2216	ph	Philadelphia	1,004,057	N/A
South Carolina	1871	South Carolina	Beaufort	20,000	92.5
South Carolina	877	South Carolina	Kershaw	8,825	19.8
South Carolina	878	South Carolina	Charleston	64,170	41.67
South Carolina	883	South Carolina	York	88,000	11.4
South Carolina	884	South Carolina	Greenville	143,531	17.2
South Carolina	885	South Carolina	Georgetown	30,000	8.6
South Carolina	908	South Carolina	Richland	60,000	18
South Carolina	909	South Carolina	Horry	195,000	18.2
Texas	135	Houston	Harris	16,030	19.67
Texas	149	Houston	Harris	4,170	50.33
Texas	160	Houston	Harris	40,689	29.67
Texas	183	Houston	Harris	16,804	33
Texas	1934	Texas	Mclennan	193,820	N/A
Texas	201	Houston	Harris	124,000	27.33
Texas	207	Houston	Harris, Montgomery	52,055	30
Texas	250	Houston	Harris	20,161	29.5
Texas	289	Houston	Harris	19,867	14.67
Texas	290	Houston	Harris	95,600	36
Texas	307	Houston	Harris	5,497	9
Texas	35	Houston	Harris	551,150	21
Texas	366	Houston	Harris	109,414	31
Texas	367	Houston	Harris	109,414	27.33
Texas	406	Houston	Harris	59,188	11.67
Texas	40	Houston	Harris	117,968	23
Texas	435	Houston	Harris	33,645	7
Texas	439	Houston	Harris	85,129	13.67
Texas	443	Houston	Harris	3,623	11
Texas	449	Houston	Harris	8,610	20.67
Texas	56	Houston	Harris	70,900	21
Texas	97	Houston	Harris	37,359	28.67
Utah	10	Utah	Cache	9,095	42.6
Utah	11	Utah	Utah, Salt Lake	94,484	14.8
Utah	12	Utah	Cache	94,005	26
Utah	15	Utah	Grand, San Juan	9,896	22.6
Utah	16	Utah	Weber, Davis	228,700	13.8

Utah	18	Utah	Utah	102,624	21.8
Utah	19	Utah	Carbon	17,312	36.6
Utah	20	Utah	Utah	21,231	21.6
Utah	21	Utah	Duchesne	6,790	16.4
Utah	22	Utah	Summit	23,304	41.4
Utah	24	Utah	Davis	84,981	16.4
Utah	26	Utah	Utah	53,313	13.6
Utah	28	Utah	Salt Lake	209,645	15.6
Utah	2	Utah	Uintah	29,513	17.75
Utah	33	Utah	Utah	253,112	13
Utah	5	Utah	Iron	32,451	14.8
Utah	9	Utah	Davis, Weber	208,850	21.2
Virginia	1237	Virginia	Tazewell	4,600	new site
Virginia	1576	Virginia	Loudoun	300,000	new site
Virginia	177	Virginia	Chesapeake City, Norfolk City, Virginia Beach City	530,848	new site
Virginia	178	Virginia	Isle Of Wight, Suffolk City, Chesapeake City, Portsmouth City	197,608	new site
Virginia	181	Virginia	Williamsburg City, Newport News City, York, New Kent, James City	69,059	new site
Virginia	1826	0	Wise	14,000	20
Virginia	1828	Virginia	Stafford	44,000	new site
Virginia	1829	0	Amherst, Lynchburg City, Campbell, Bedford	220,000	42.2
Virginia	1831	0	Rockingham, Harrisonburg City	81,000	62.2
Virginia	1833	0	Montgomery, Pulaski, Radford	70,000	new site
Virginia	1834	0	Roanoke, Roanoke City, Salem, Botetourt	300,000	new site
Virginia	1837	Virginia	Russell	3,100	new site
Virginia	1985	0	Clifton Forge City	4,000	new site
Virginia	2035	Virginia	Hampton City, Newport News City	118,497	new site
Virginia	2036	Virginia	James City, York, Hampton City, Newport News City	141,543	new site
Virginia	2078	0	Arlington	232,965	new site
Virginia	38	Virginia	Alexandria City, Fairfax	300,000	new site
Virginia	38	Virginia	Alexandria City, Fairfax	300,000	new site
Virginia	61	0	Montgomery	52,500	37.8
Washington	1076	Washington	Chelan	35,550	24

Washington	1143	Washington	Pierce	43,000	13.4
Washington	1397	Washington	Pierce	295,855	20.4
Washington	1635	Washington	Yakima	117,072	12.8
Washington	2104	Washington	Kittitas	21,761	new site
Washington	2105	Washington	Island	24,180	new site
Washington	755	Washington	Benton	15,000	11
Washington	758	Washington	Benton	83,000	23.4
Washington	760	Washington	Spokane	120,000	16.4
Wisconsin	120	Wisconsin	Columbia	6,900	N/A
Wisconsin	128	Wisconsin	Brown	43,000	6
Wisconsin	153	Wisconsin	Waukesha	51,000	20.8
Wisconsin	164	Wisconsin	Brown, Kewaunee	189,000	14.4
Wisconsin	172	Wisconsin	Washington, Dodge	17,320	26.67
Wisconsin	1851	Wisconsin	Walworth	28,000	13.8
Wisconsin	189	Wisconsin	Rock	63,000	15.8
Wisconsin	203	Wisconsin	Kenosha	122,000	24.6
Wisconsin	209	Wisconsin	La Crosse	85,000	22.6
Wisconsin	223	Wisconsin	Columbia	3,100	41
Wisconsin	243	Wisconsin	Juneau	4,400	26.33
Wisconsin	246	Wisconsin	Dunn	5,000	28
Wisconsin	248	Wisconsin	Lincoln	9,700	19
Wisconsin	256	Wisconsin	Ozaukee, Milwaukee	470,007	7.8
Wisconsin	257	Wisconsin	Waukesha, Milwaukee, Racine, Washington, Ozaukee	615,934	8
Wisconsin	260	Wisconsin	Green	11,000	21.4
Wisconsin	297	Wisconsin	Jefferson, Waukesha	22,300	39.2
Wisconsin	302	Wisconsin	Winnebago	78,300	17.8
Wisconsin	320	Wisconsin	Sheboygan	9,150	13.33
Wisconsin	325	Wisconsin	Columbia	11,000	50.4
Wisconsin	389	Wisconsin	Portage	27,000	20.4
Wisconsin	392	Wisconsin	Douglas	28,000	13.2
Wisconsin	41	Wisconsin	Outagamie, Winnebago, Calumet	72,810	16.2
Wisconsin	432	Wisconsin	Waupaca	8,000	23
Wisconsin	433	Wisconsin	Marathon	42,350	15.4
West Virginia	1250	West Virginia	Boone	4,555	N/A
West Virginia	1860	West Virginia	Kanawha	9,000	N/A
West Virginia	1861	West Virginia	Wayne, Cabell	56,000	N/A
West Virginia	1863	West Virginia	Cabell	7,000	N/A
West Virginia	1864	West Virginia	Cabell	7,200	N/A
West Virginia	206	West Virginia	Mineral	8,168	N/A
West Virginia	2083	West Virginia	Putnam	4,900	new site
West Virginia	445	West Virginia	Ohio	50,000	N/A
West Virginia	466	West Virginia	Mercer	36,000	N/A
Alabama	1716	Alabama	Jefferson	30,000	26.43
Alabama	1718	Alabama	Jefferson	225,000	21

Arkansas	2214	Arkansas	Boone	15,000	new site
California	1378	California	Yolo	59,000	50.43
California	1674	California	San Benito	42,000	36
California	1678	California	Santa Cruz	160,000	34.43
California	1679	California	Santa Cruz	160,000	33.86
California	1680	California	Sonoma	230,000	35.71
California	1684	California	San Diego	2,200,000	26.2
California	1690	California	Los Angeles	4,000,000	16.29
California	1695	California	Marin	30,000	51.14
California	1703	California	Marin	53,000	16
California	1732	California	Alameda	229,476	52.4
California	1733	California	Alameda	47,229	64.6
California	1734	California	Alameda	68,150	52.4
California	1756	California	Monterey	262,000	26.71
California	1760	California	Yolo	4,006	25.57
California	1766	California	Yolo	7,286	24.43
California	1784	California	Marin	30,000	22.29
California	1790	California	Orange	120,000	24
California	1793	California	Sonoma	28,000	21.86
California	1869	California	Riverside	350,000	49.43
California	305	California	Santa Clara	236,000	47.13
California	363	California	San Francisco, San Mateo	750,000	24.33
California	564	California	Alameda	50,000	41.57
Delaware	1930	Delaware	Sussex	13,172	22.57
Florida	1631	Florida	Orange	50,000	24.57
Florida	1699	Florida	Palm Beach	90,000	42.14
Florida	1735	Florida	Seminole	95,000	18.71
Florida	1841	Florida	Miami-Dade	920,528	29.14
Georgia	1663	Georgia	Fulton	189,593	26.14
Georgia	1697	Georgia	Fulton	12,818	46.29
Hawaii	2262	Hawaii	Hawaii	16,257	new site
Iowa	1783	Iowa	Muscatine	24,400	18.14
Iowa	1791	Iowa	Wapello	25,529	20.14
Idaho	1842	Idaho	Ada	186,901	21.29
Idaho	813	Idaho	Ada	108,556	10.57
Illinois	1721	Illinois	Du Page	63,000	36.29
Indiana	1738	Indiana	Clark	25,000	13.5
Kansas	1696	Kansas	Douglas	80,000	27.86
Kansas	1813	Kansas	Wyandotte	15,000	25.17
Maryland	1782	Maryland	Washington	90,000	9.86
Maryland	1808	Maryland	Saint Marys	55,000	18.33
Michigan	1682	Michigan	Macomb	140,000	21.86
Michigan	1691	Michigan	Jackson	90,000	30.67
Michigan	1781	Michigan	Kent	75,000	8.57
Michigan	2208	Michigan	Isabella	21,690	65
Minnesota	1675	Minnesota	Blue Earth, Nicollet	70,000	25.43
Minnesota	2263	Minnesota	Goodhue	16,000	new site
North Carolina	1662	North Carolina	Forsyth	92,000	24.43
North Carolina	569	North Carolina	Lenoir	25,000	5
New Hampshire	1755	New Hampshire	Strafford	30,000	12.38

New Jersey	2222	New Jersey	Monmouth	100,000	new site
Nevada	2106	Nevada	Clark	990,000	40.71
Ohio	1779	Ohio	Mahoning	174,000	24.86
Pennsylvania	1667	Pennsylvania	Dauphin	125,000	9.43
Pennsylvania	1737	Pennsylvania	Delaware	220,000	13.29
Texas	1949	Texas	Montgomery	15,000	24
Utah	1708	Utah	Utah	115,000	15

Data Table for Wastewater Surveillance Current Virus Levels (in %)

Terms to Know

Virus levels: SARS-CoV-2 viral RNA concentrations in wastewater. RNA is the virus's genetic material.

Normalization: A statistical method to account for differences in variables such as wastewater flow rate and number of people served by a sewer system. In other words, normalization reduces excess variation (or "noise") and helps account for things like changing population sizes or weather events that can impact wastewater. Normalized data can be compared over time and between different sites. Metrics presented on this page are based on SARS-CoV-2 viral RNA concentrations in wastewater that have been normalized. See the NWSS Data Analytics page for more information.

Sewershed: The geographic area contributing wastewater to a sampling location. Sewersheds may cross county or state boundaries. Sewersheds are referred to as "sites" on the map.

About the Data

†Data will update weekly on Thursday as soon as they are reviewed and verified, oftentimes before 8 pm ET. Updates will occur the following day when reporting coincides with a federal holiday. Note: Weekly updates might be delayed due to delays in reporting.

Percent of sites in each percent change category over time

- At any point in time, this chart shows what percent of sites reported decreased levels of virus in the previous 15 days, what percent reported increased levels, and what percent stayed the same.
- Viewed over time, the chart shows how this distribution changed.
- For each date, the number of sites in each percent change category is counted and divided by the total number of sampling sites with current data. This information is provided on a stacked area chart to show the change in the percent of sites in each percent change category since January 1, 2021.
- To simplify the chart, the "-9% to 0%" and "1% to 9%" categories were combined into "-9% to 9%," and the "100% to 999%" and "1000% or more" categories were combined into "100% or more." Because the number of sampling sites has changed since January 1, 2021, the total number of sites with current data is shown as a black line on the chart.
- Not all sites have data since January 1, 2021, and not all sites have data for all dates shown on the chart.
- The percent of sites in each percent change category for each date may not add up to 100% due to rounding.

Current virus levels in wastewater by site

- This metric shows whether SARS-CoV-2 levels at a site are currently higher or lower than past levels at the same site. It is calculated by first ordering the SARS-CoV-2 levels in wastewater for all samples collected since December 1, 2021 from the lowest to highest level. The ordered levels are then grouped into five categories (0-19%, 20-39%, 40-59%, 60-79%, and 80-100%) based on how low or high their levels are compared to previous levels. The levels in the 0-19% group represent the lowest levels seen at that sampling site and those in the 80-100% group represent the highest.
- Using December 1, 2021 as a starting date for all sites makes data more comparable between sites. Sites that began reporting wastewater data after December 1, 2021 are not comparable to sites that have been reporting data since December 1, 2021 or earlier because the data history for these new sites is not long enough to reflect the same surges as the other sites.
- The "New site" category means a site just started collecting wastewater samples and has reported fewer than 10 samples, which is not enough samples to meaningfully compare levels at the site over time.

Percent change in the last 15 days

- This metric shows how much normalized SARS-CoV-2 viral levels in wastewater at each site increased or decreased during the current 15-day time period. This metric does not show overall levels of SARS-CoV-2 in wastewater. Percent change compares past data to current data to show changing trends. A large percent increase does not necessarily mean SARS-CoV-

2 viral levels in wastewater are high. For instance, a change from 1 unit to 2 units would be a percent change of 100%. A change from 500,000 units to 1 million units is also a percent change of 100%.
- Percent change is calculated as the modeled change over 15 days, based on linear regression of log-transformed SARS-CoV-2 levels. A site must report at least 2 samples over the 15-day period to calculate percent change. Sites with “No recent data” (colored gray on the map) reported fewer than 2 samples for the current 15-day period.

Percent of wastewater samples with detectable virus in the last 15 days

- This metric shows the percent of wastewater samples at each site that were positive for SARS-CoV-2 RNA over the last 15 days. It does not show overall levels of SARS-CoV-2 in wastewater.
- This metric is calculated by dividing the number of samples in which SARS-CoV-2 was detected at a site by the total number of samples collected for the site during the 15-day period and multiplying by 100.
- Sites with at least one sample and no SARS-CoV-2 viral detections over the past 15 days are listed as “Non-detects” and are shown on the map as hollow circles with a black outline.
- Sites with no samples for the current 15-day period are listed as “No recent data” and colored gray on the map.

SARS-CoV-2 concentrations in wastewater over time

- When a site is selected, a smoothed, spline fit SARS-CoV-2 concentration line is shown for the last 4 months, as data are available. The smoothed SARS-CoV-2 concentration line shows how SARS-CoV-2 concentrations in wastewater at a sampling site have changed over the last 4 months.
- At least 4 samples are required to produce the smoothed SARS-CoV-2 concentration line. If a major change in laboratory methods is reported, only data since the new laboratory method was reported are shown. Sites labeled as ‘New sites’ in the current virus levels in wastewater metric should be viewed with caution since they have only a few samples to generate their trends lines.

Category change in the last 7 days

- This metric shows the change in the number of sites (represented as a percent) that are in a specific metric category (for example, the 15-day percent change category of 1000% or more) compared to the previous 7 days. In other words, it shows how many sites have been added or removed from the metric category in the past week. It is calculated by subtracting the current number of sites in each metric category from the number of sites in the same category 7 days earlier and dividing by the number of sites in the same category 7 days earlier.
- **If a metric category had no sites in it 7 days earlier, the category change in the last 7 days is listed as "N/A**" since you cannot divide by 0.

County-level data

- Data are presented by sewershed (the geographic area contributing wastewater to a sampling location). Sampling locations may be at wastewater treatment plants or upstream in the sewage network. Sewersheds may cross county or state boundaries. This means multiple sewersheds may serve a single county, and a single sewershed may serve multiple counties. Sewersheds are referred to as “sites” on the map.

Sewershed locations

- Data are plotted in the ZIP code of the sampling location, so points on the map do not correspond exactly to sampling locations.
- All counties represented by a sampling location are highlighted when the sampling location point is selected.
- The District of Columbia (DC) and New York City (NYC) are shown separately on the map to denote sampling locations within DC and NYC. In the "State or Territory" dropdown menu, select "District of Columbia" or “New York City” to zoom to points reported within that jurisdiction. Please note some DC sampling locations may receive wastewater from parts of counties in Virginia or Maryland and some NYC sampling locations may receive wastewater from parts of counties in surrounding states.

Data subject to change

- Wastewater disease surveillance data presented are the best available data and are subject to change. These data may be incomplete for the most recent 15-day period due to processing and reporting delays. All data are provisional.

May 2022 Coverage Limitations

- Beginning April 15, 2022, approximately 150 wastewater sites in 29 states began transitioning to a new wastewater testing provider. During this transition, these sites will not have recent data displayed and will be colored gray on the map. It will take several weeks for enough data to be collected to calculate the metrics displayed on this page. Results for these sites are expected to be available again between mid-May and June 2022.

Data not shown

- Data from sewersheds that serve fewer than 3,000 people.
- Data from sewersheds where population estimates are missing.
- Data from facility or institution-specific sampling locations.
- Wastewater treatment plant names and the names of upstream sampling sites are made anonymous using a consistent, arbitrary number.
- Approximately 20% of US households are on septic systems; the exact percent varies by location. These systems do not connect to wastewater treatment plants where sampling often occurs. Therefore, households on septic systems are not represented in the data.
- Data from sewersheds currently being monitored but not submitted by health departments to CDC. Certain communities collect wastewater samples but do not submit their data to CDC.
- Data from sewersheds may not be presented if there are data quality issues.

Data source

- Data displayed are derived from two sources:
- Data are submitted to CDC by state, tribal, local, and territorial (STLT) health departments participating in the National Wastewater Surveillance System. Participation is voluntary, so not all jurisdictions are reporting to CDC.
- Data are reported through a CDC-managed contract for commercial testing, which is intended to supplement the geographic coverage of the STLT wastewater surveillance programs.

Laboratory methods

- SARS-CoV-2 concentrations in wastewater are measured using reverse transcription quantitative polymerase chain reaction (RT-qPCR) or reverse transcription digital polymerase chain reaction (RT-dPCR). Laboratory processing and quantification methods may vary between sampling sites or, less commonly, within a sampling site over time. Since SARS-CoV-2 concentration estimates may differ across these lab methods, concentration values should not be compared across sampling locations. Instead, percent change in SARS-CoV-2 concentrations and current levels compared to past levels at the same site are provided. These metrics are more comparable across lab methods. When testing a sample, SARS-CoV-2 is considered detected when any PCR replicates for the sample were positive. Positive is defined for RT-qPCR as a Ct value less than 40 and for RT-ddPCR as 3 or more positive droplets/partitions. Learn more on the Wastewater Surveillance Testing Methods page.

Data download

- These data can be downloaded from data.cdc.gov: NWSS Public SARS-CoV-2 Wastewater Metric Data and NWSS Public SARS-CoV-2 Concentration in Wastewater Data
- The data dictionary for these data (Public Analytics Data Dictionary) is also available.
- To request detailed wastewater data, including a full-time history of raw concentrations, email nwss@cdc.gov with the subject line 'NWSS public data request.' You will be required to sign a data use agreement.

How does wastewater surveillance work?

Wastewater data can show changes in disease trends 4 to 6 days before those changes in trends are seen in clinical cases, and a single wastewater sample captures the infection status of thousands to millions of individuals. Learn more: National Wastewater Surveillance System (NWSS).

If it looks like virus levels in wastewater are rising in my community, what should I do?

Check your county's COVID-19 Community Level and follow the recommended prevention steps.

Public health officials watch for sustained increasing levels of the virus in wastewater and use these data to inform public health decisions. State and local health officials track a variety of data and put this information together to understand the local COVID-19 situation and decide how to best respond.

How do I build NWSS in my community?

Wastewater-based disease surveillance is an exciting new tool to help communities monitor their health. Find information on what to consider when implementing a wastewater-based disease surveillance system.

Is there wastewater sampling in my community?

New sampling sites are being added over time as health departments begin sampling and reporting wastewater surveillance data. Some communities not represented on this dashboard may be conducting wastewater surveillance. If you would like to know if wastewater surveillance is happening in your community, contact your health department or local government. At this time, CDC does not release the names of the wastewater treatment plants or zip codes where sampling sites are located. However, information on the counties served by the wastewater sampling sites is provided.

Cite COVID Data Tracker

Centers for Disease Control and Prevention. COVID Data Tracker. Atlanta, GA: US Department of Health and Human Services, CDC; 2023, May 25. https://covid.cdc.gov/covid-data-tracker

COVID-19 Home >

All COVID-19 topics including prevention, travel, work, and school