DEPARTMENT OF HEALTH AND HUMAN SERVICES

CENTERS FOR DISEASE CONTROL AND PREVENTION

OFFICE OF READINESS AND RESPONSE

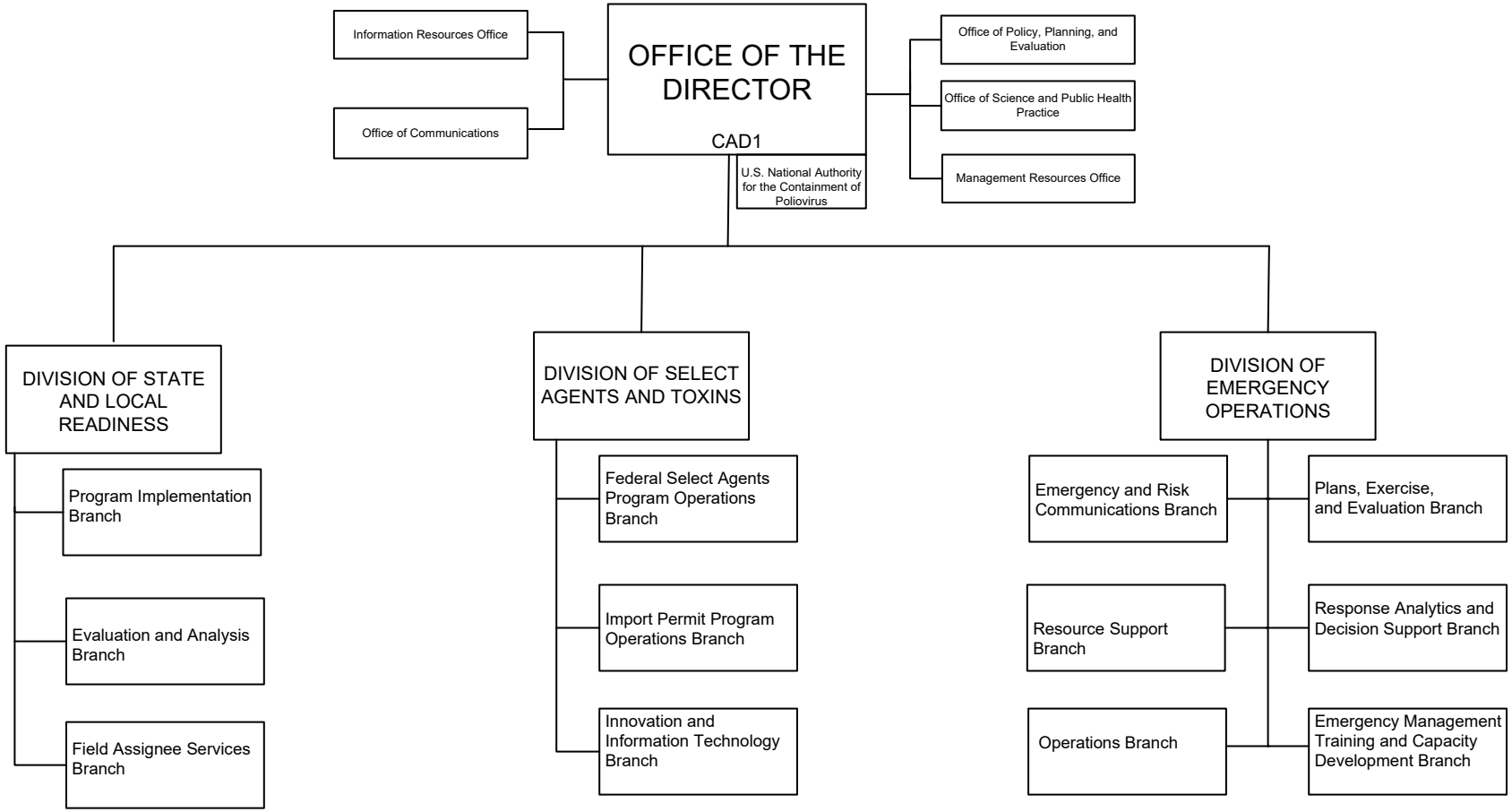

Approved 1/24/2023; Effective 2/8/2023