National

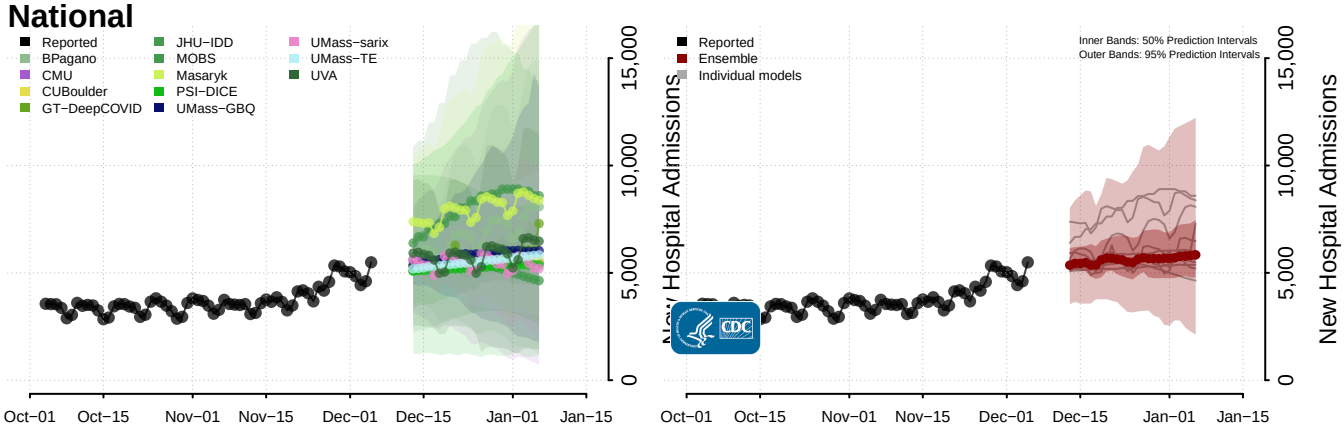

Alabama

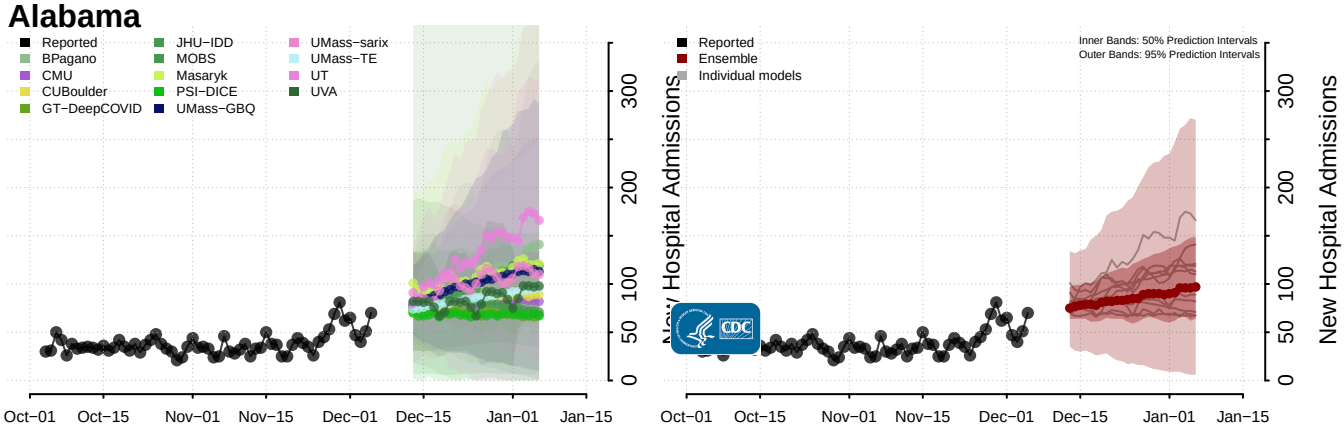

Alaska

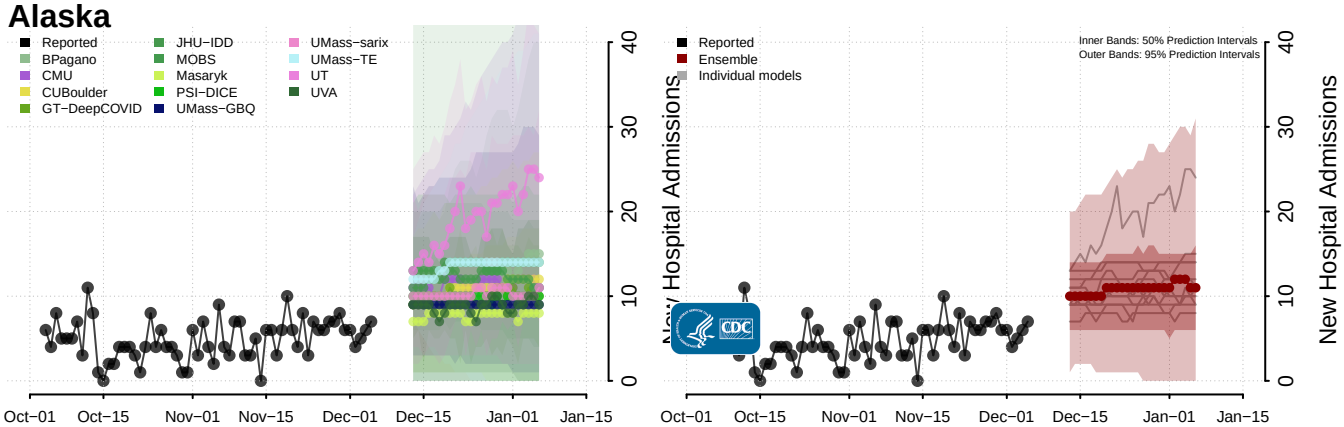

Arizona

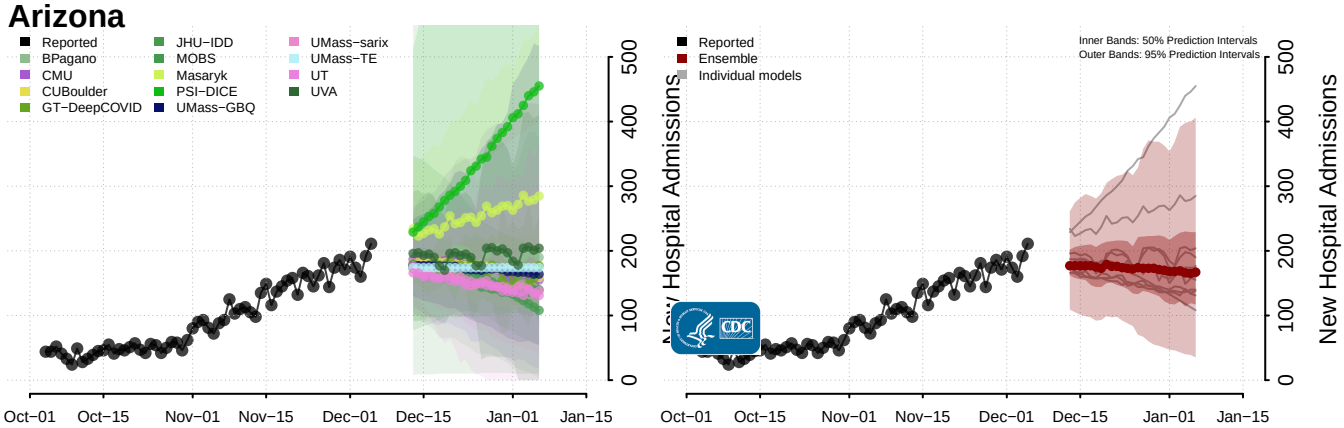

Arkansas**

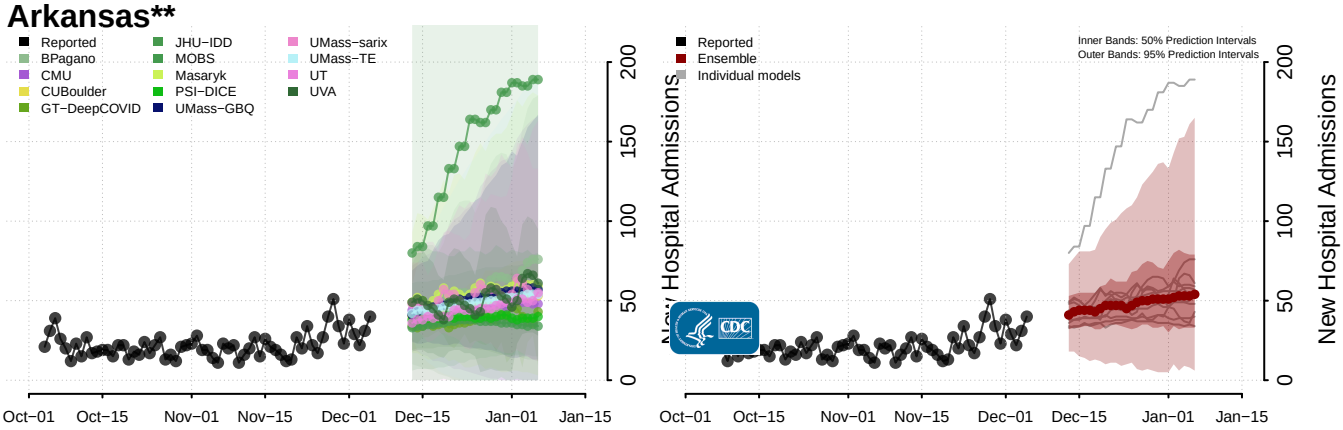

California

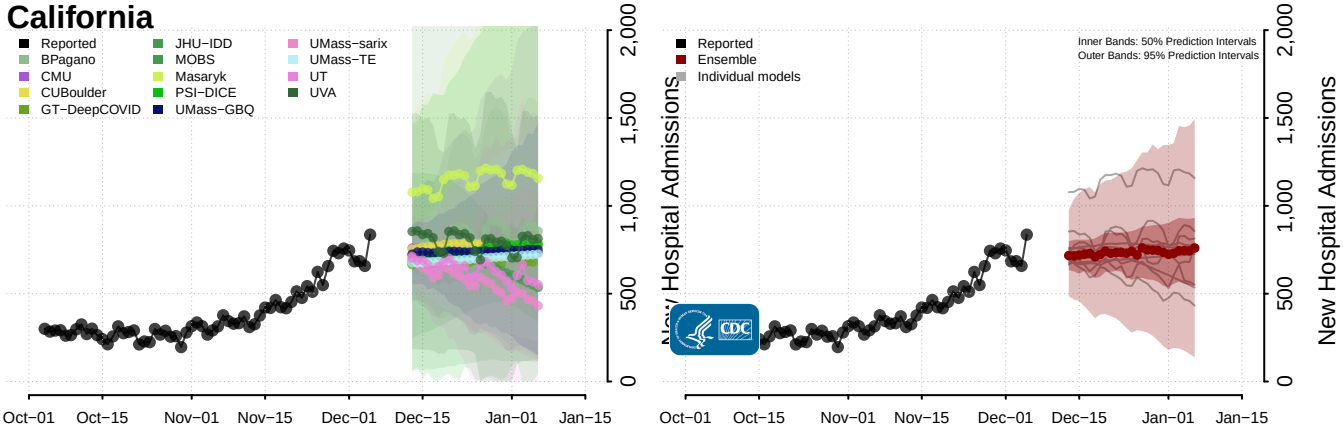

Colorado

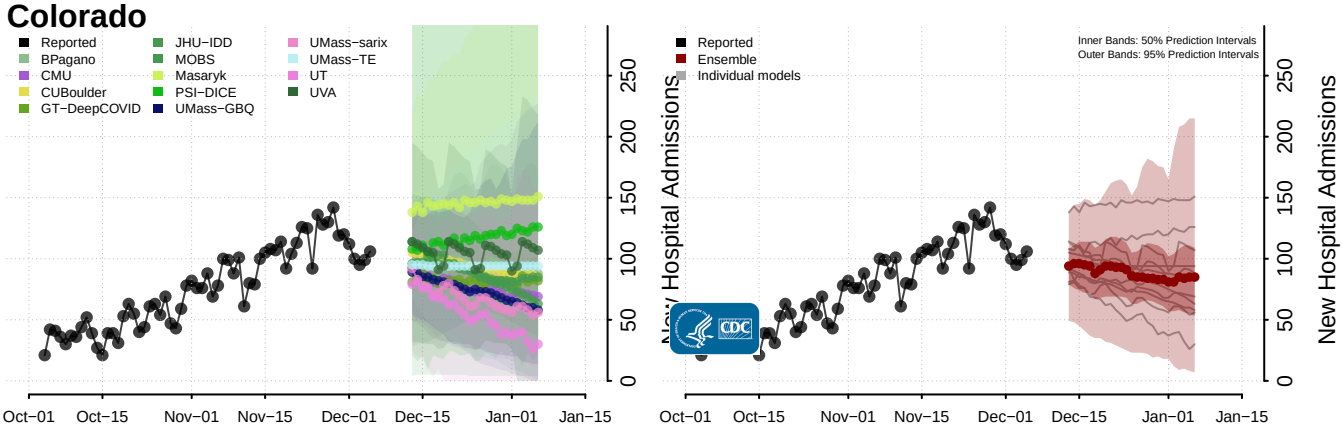

Connecticut

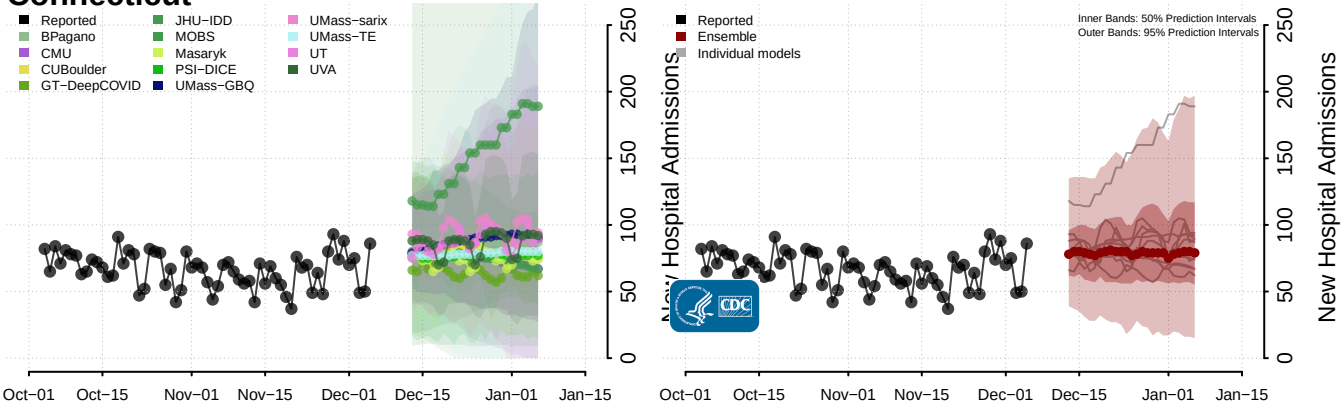

**New daily confirmed COVID−19 hospital admissions may increase in this location over the next four weeks. For these locations, the ensemble forecast indicates a median daily probability of 0.75 or greater that more hospital admissions will be reported in the last seven days of the forecast than the median in the last seven days of reported data.

Delaware

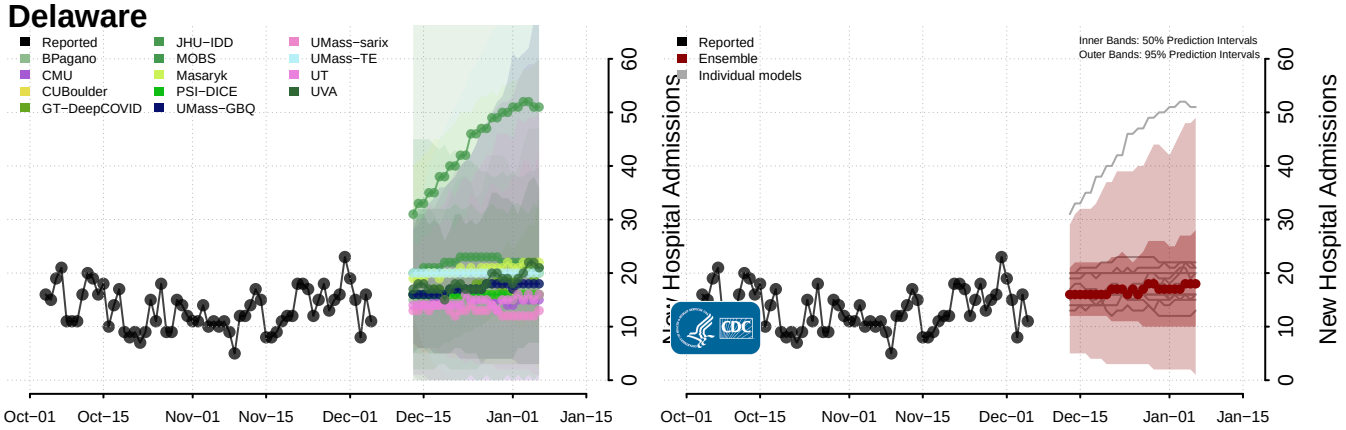

District of Columbia

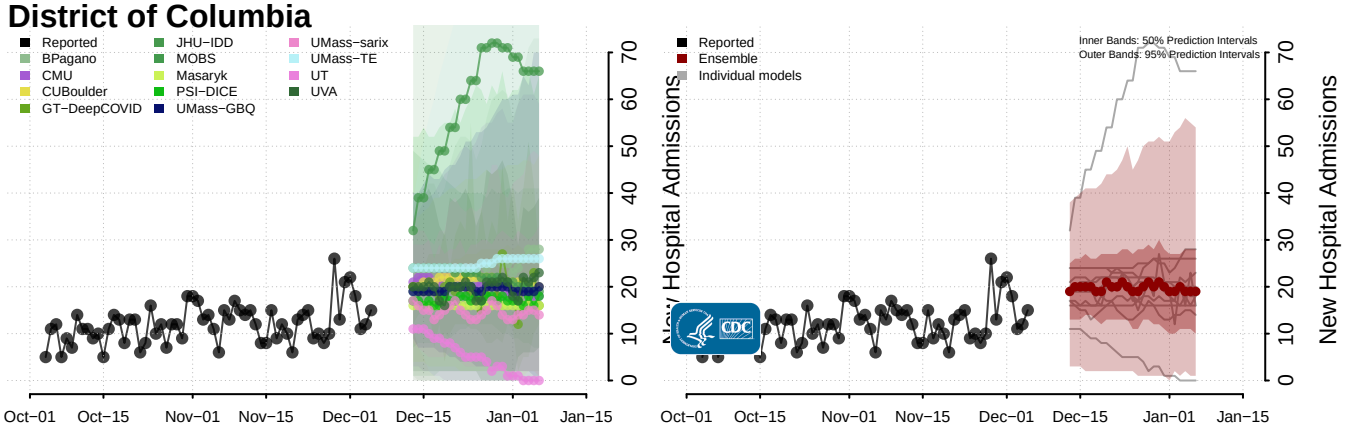

Florida

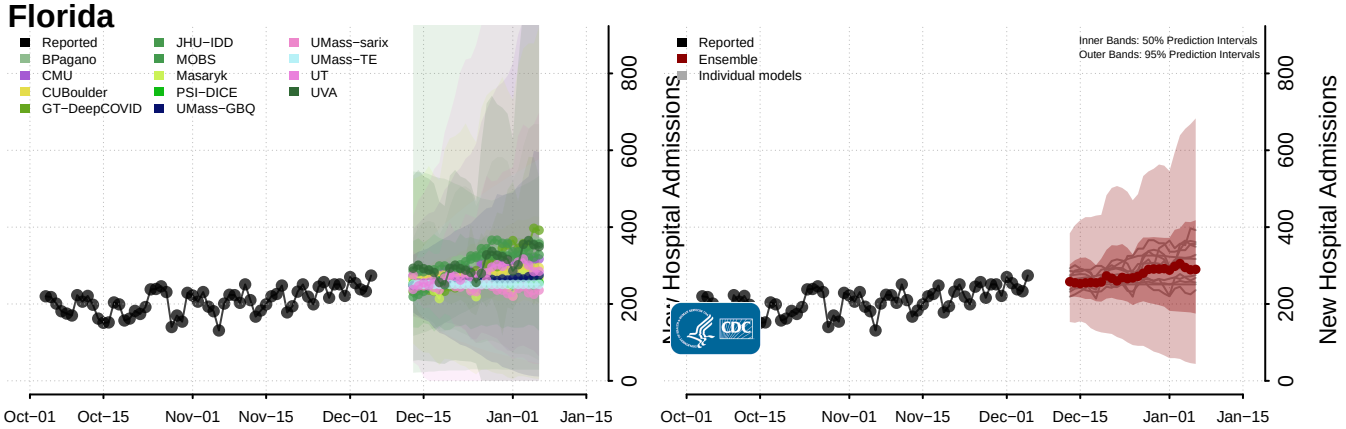

Georgia

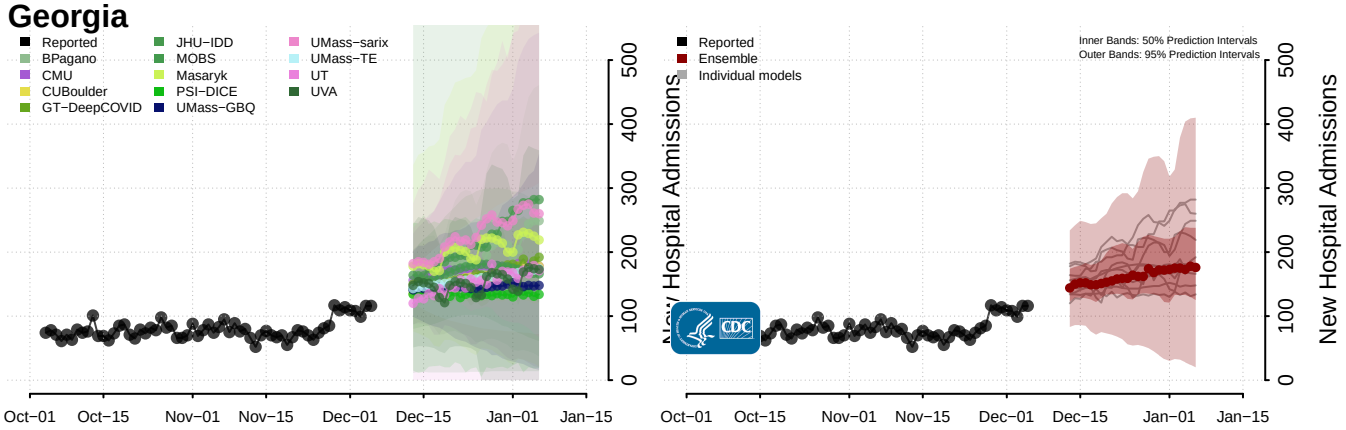

Hawaii

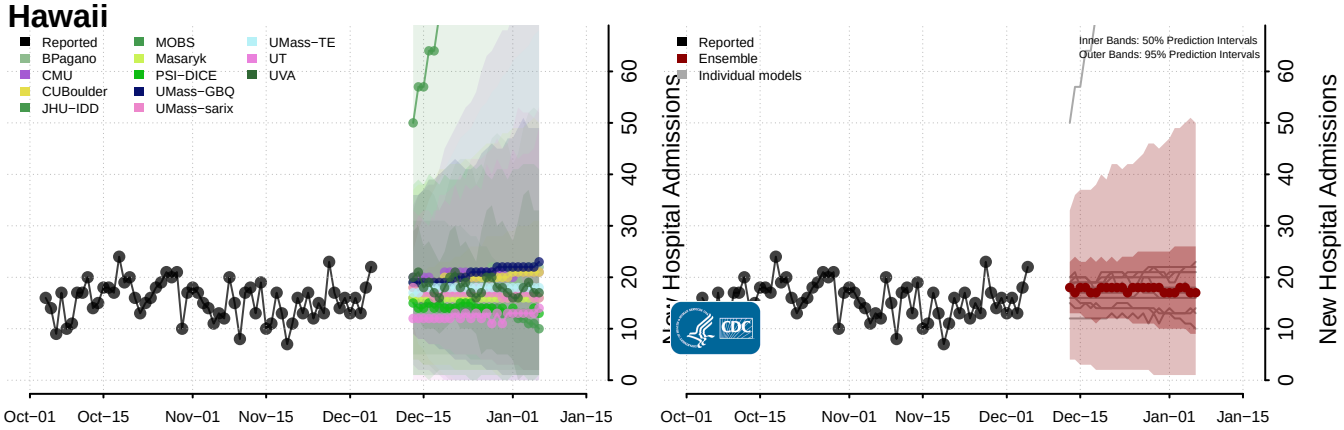

Idaho

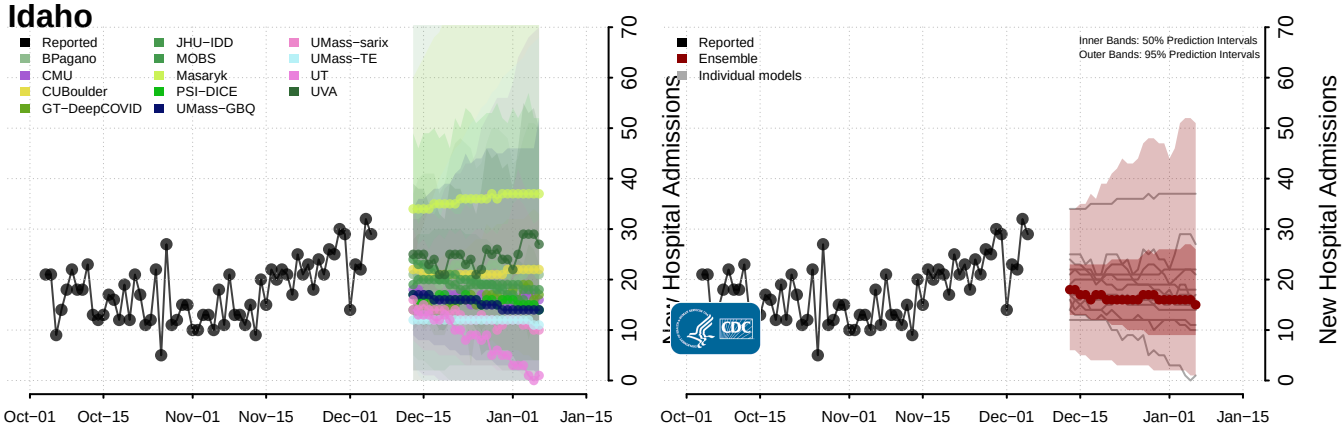

Illinois

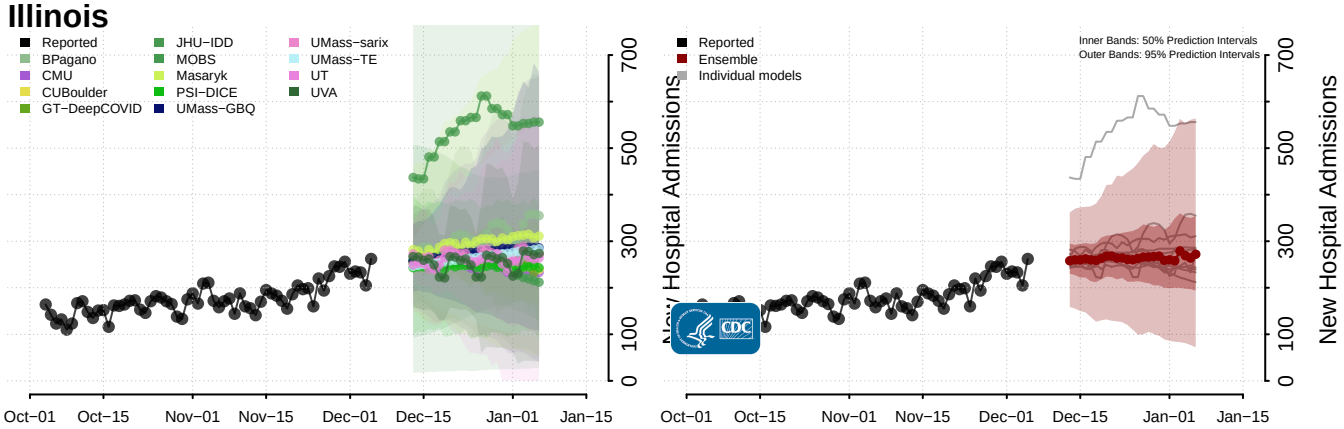

Indiana

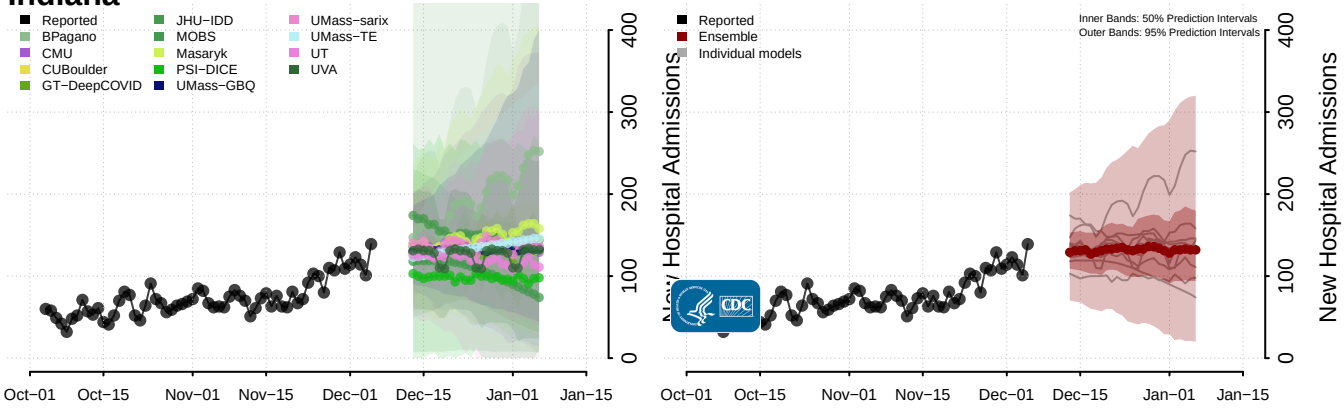

Iowa

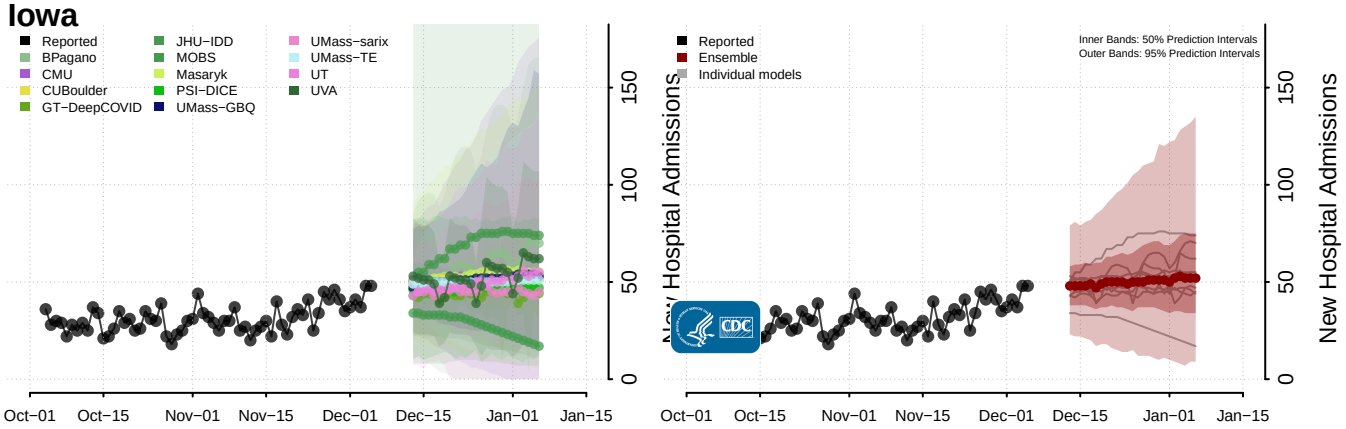

Kansas

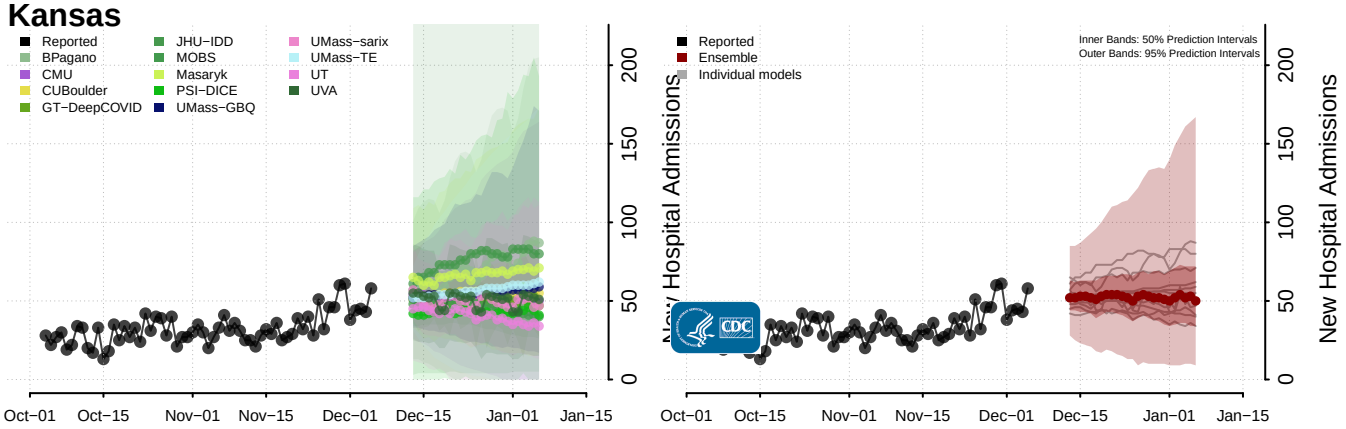

Kentucky

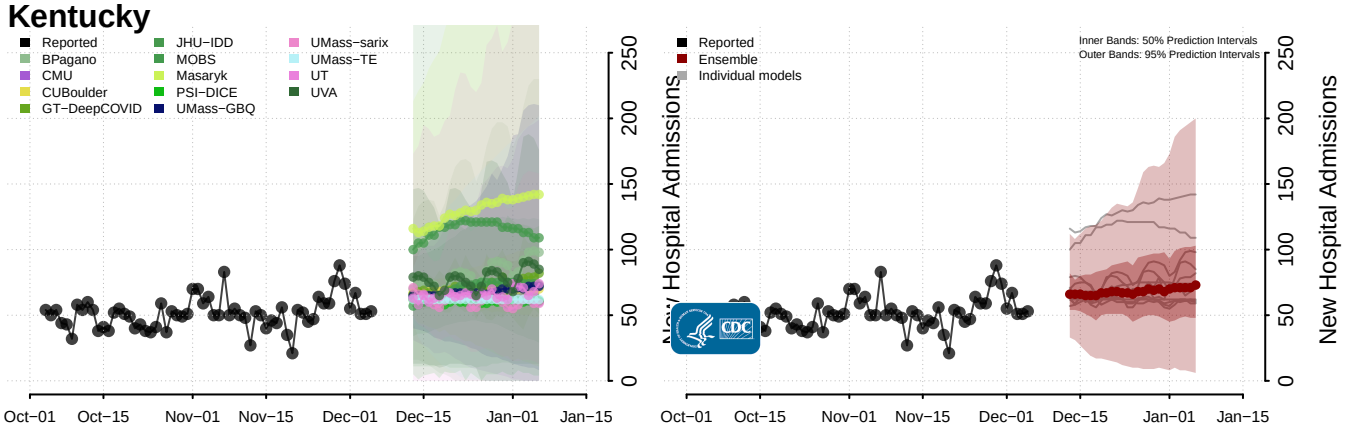

Louisiana

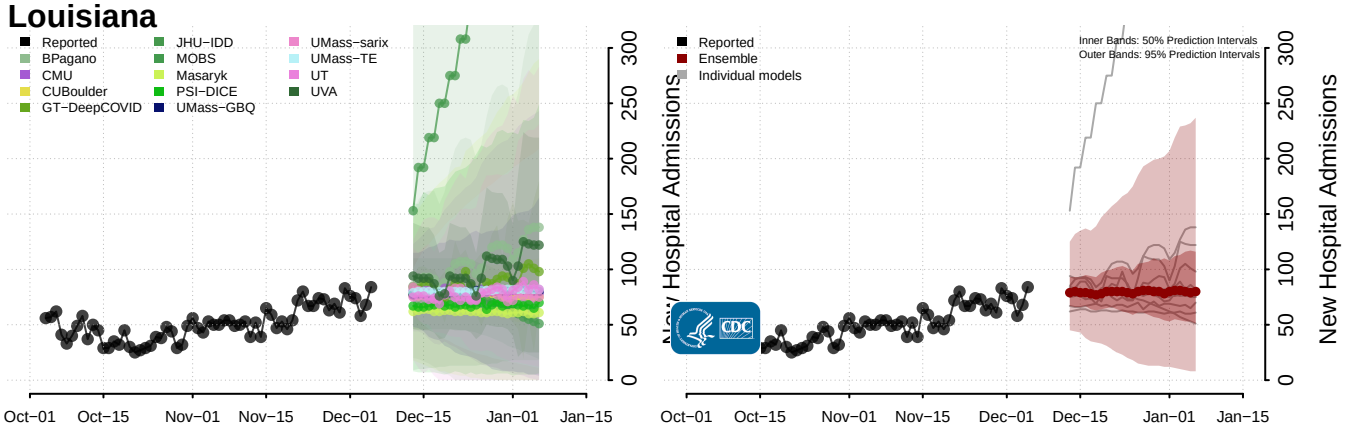

Maine

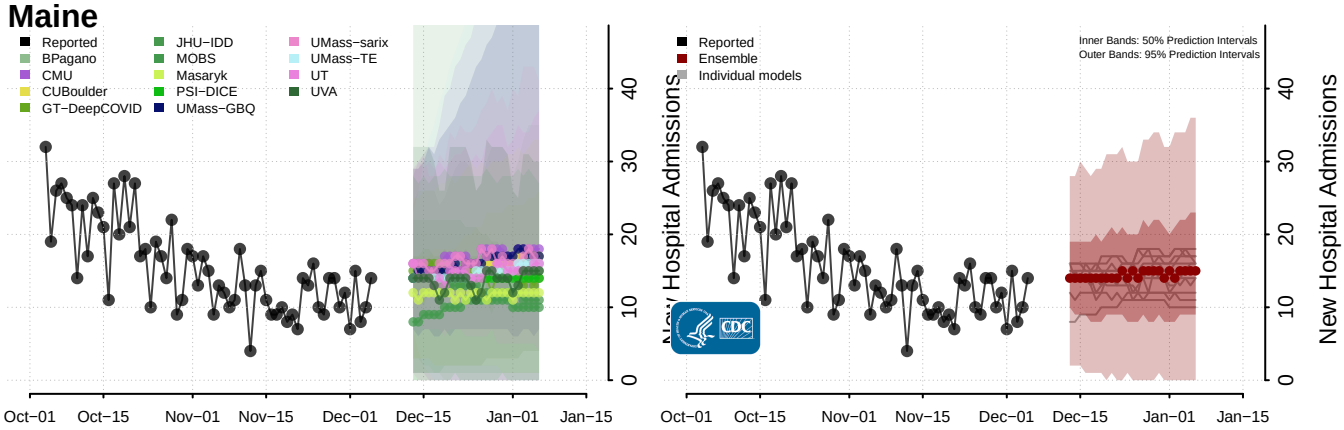

Maryland

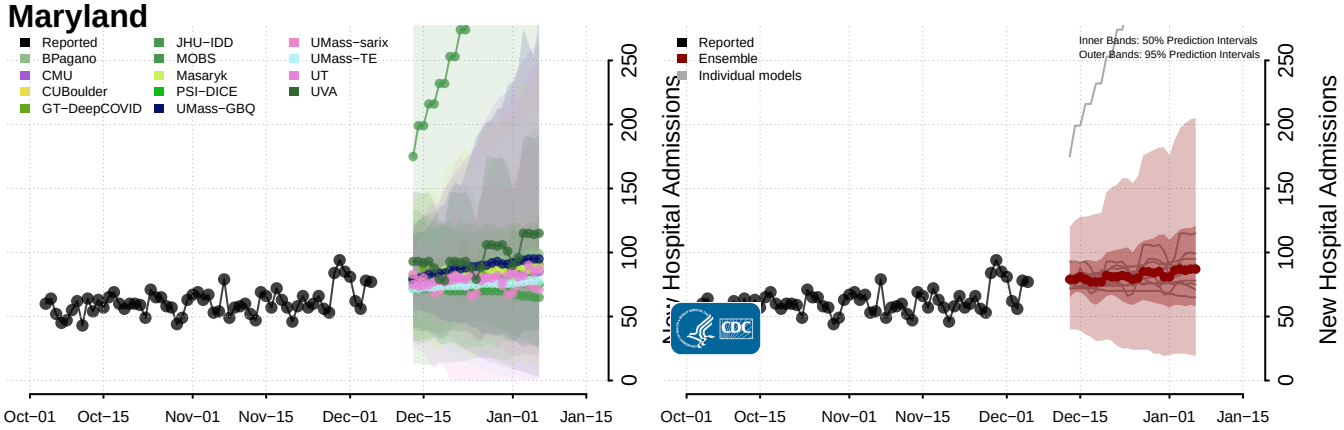

Massachusetts

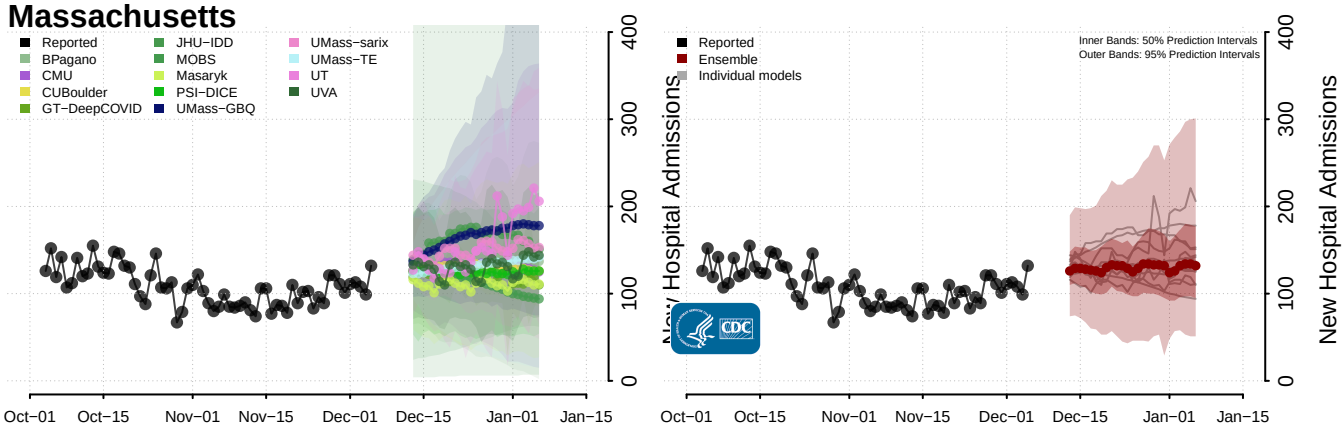

Michigan

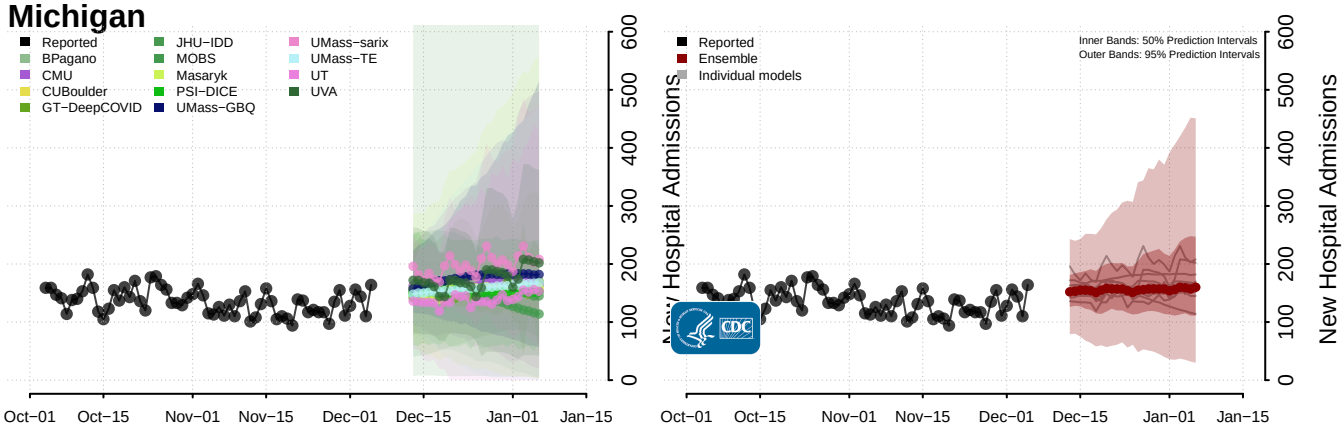

Minnesota

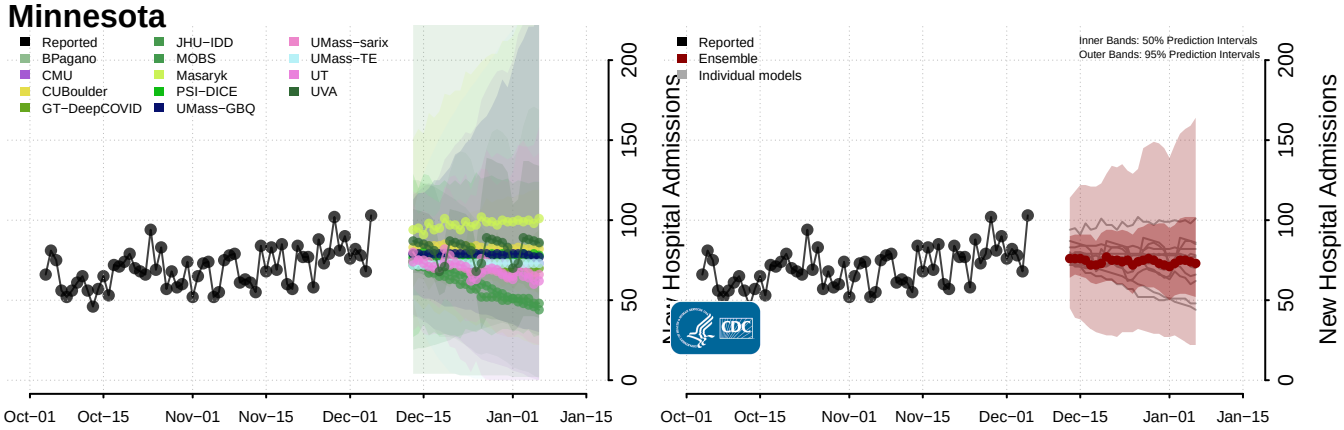

Mississippi

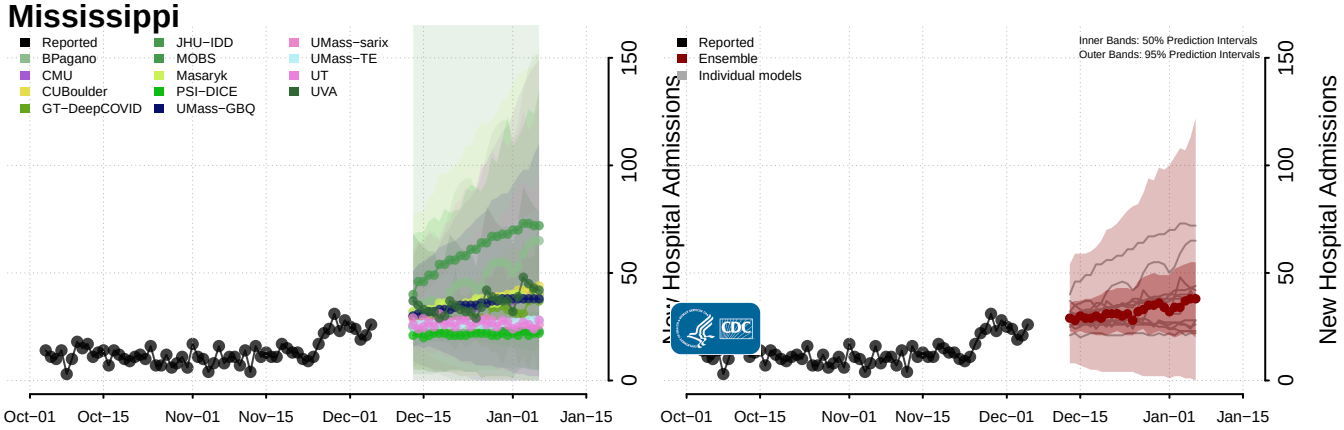

Missouri

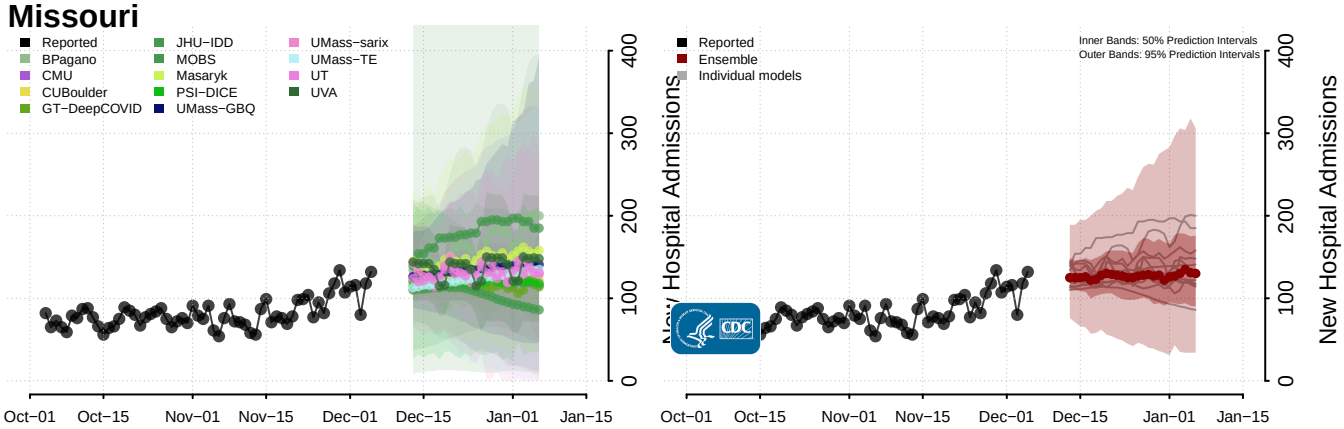

Montana

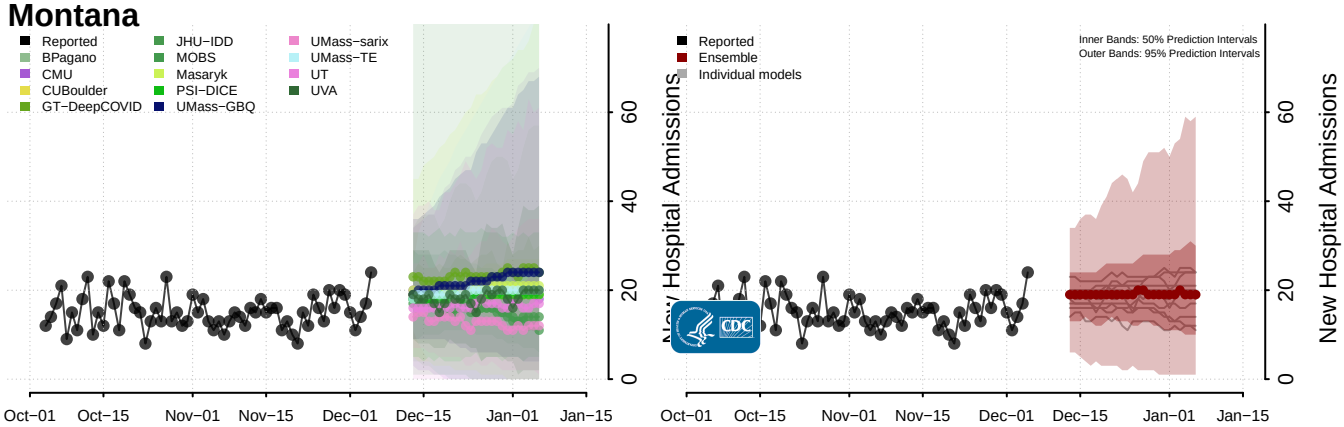

Nebraska

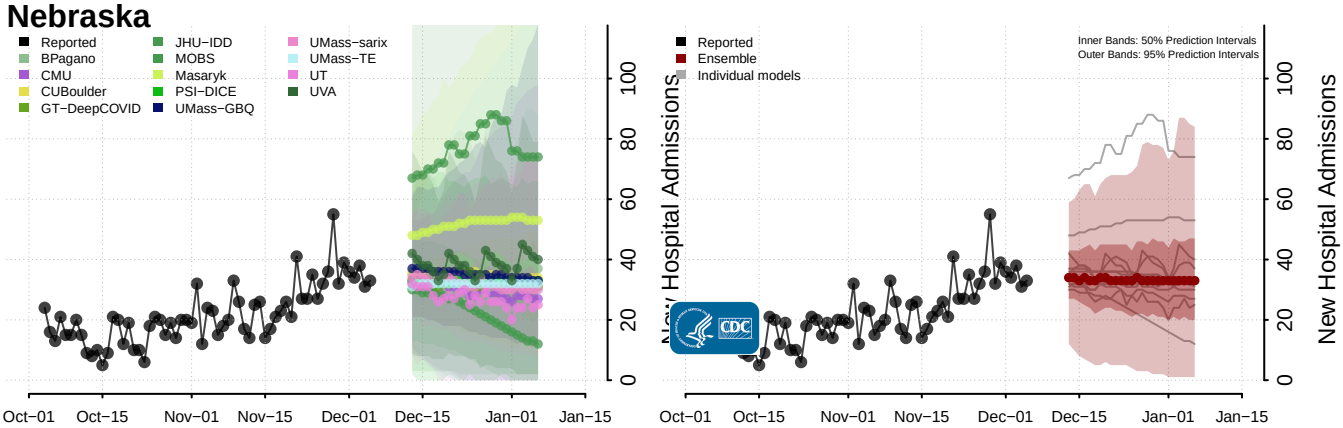

Nevada

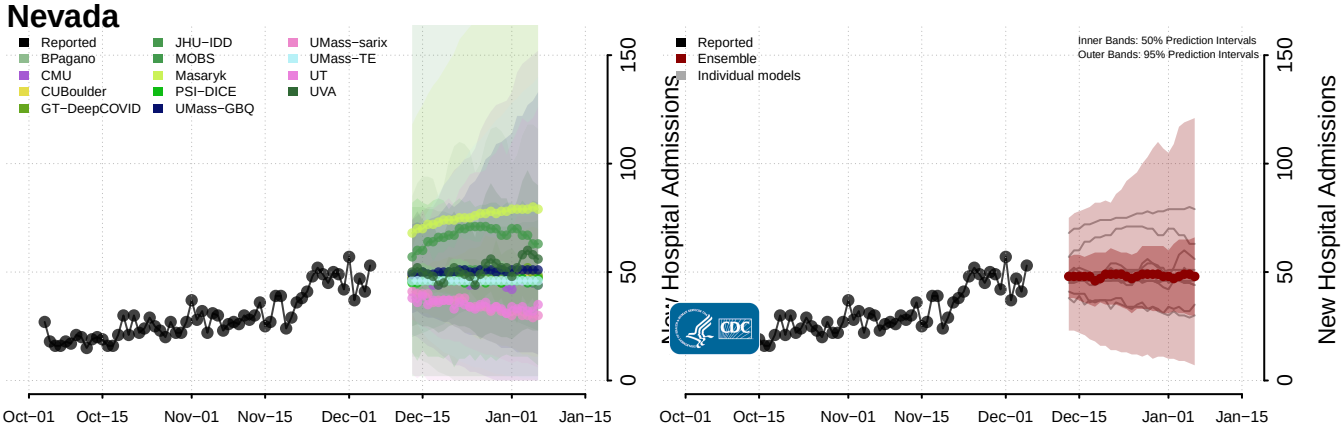

New Hampshire

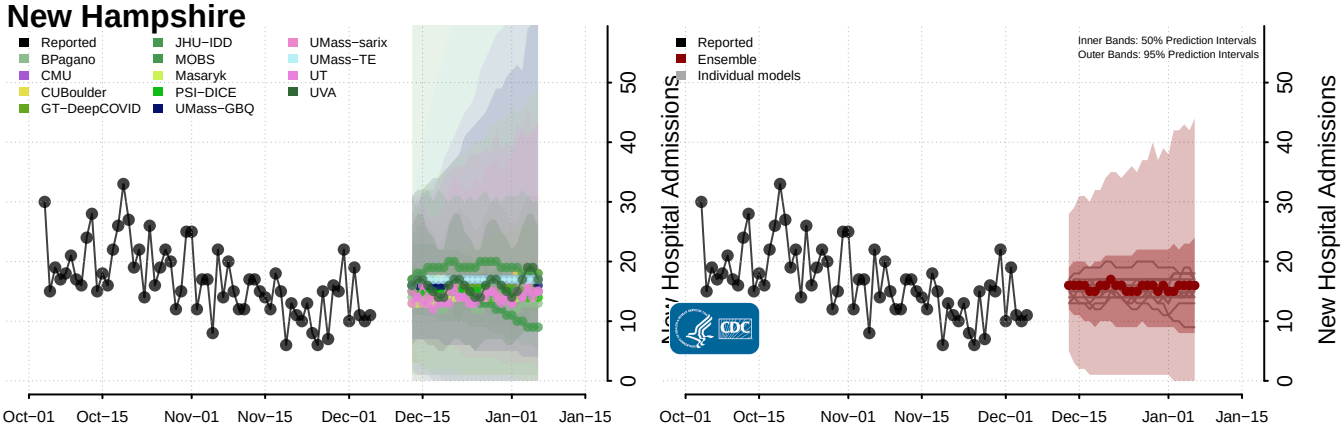

New Jersey

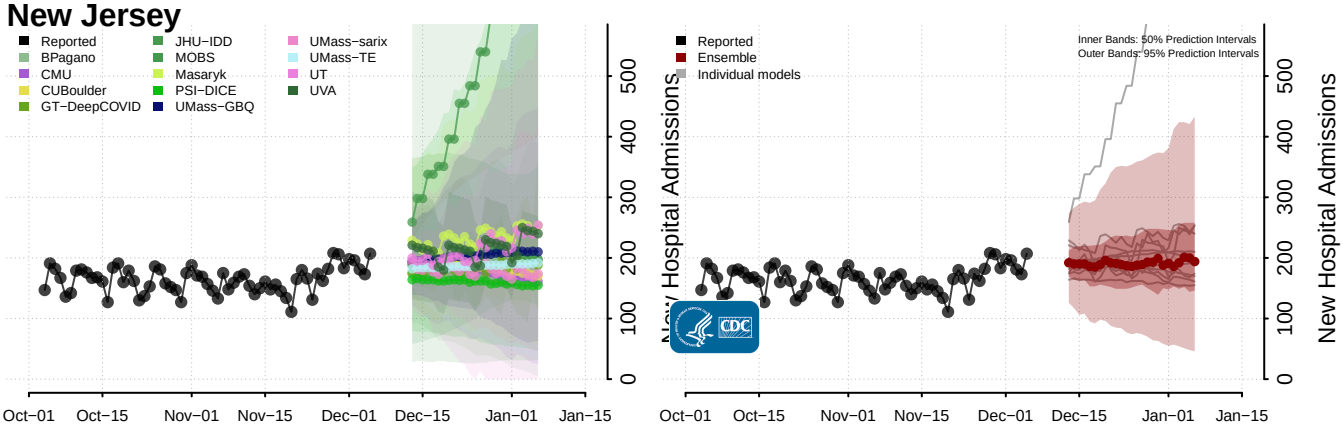

New Mexico

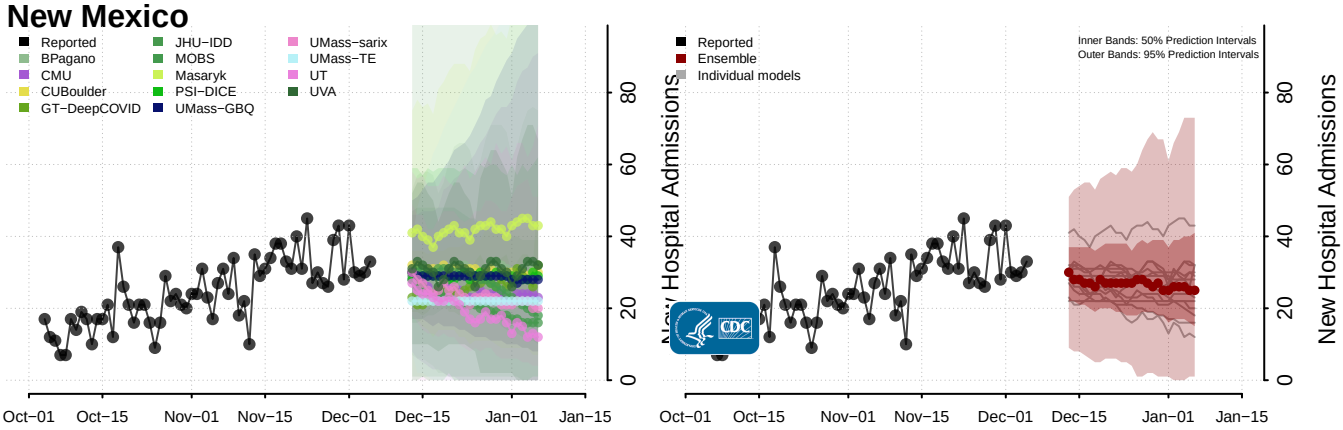

New York

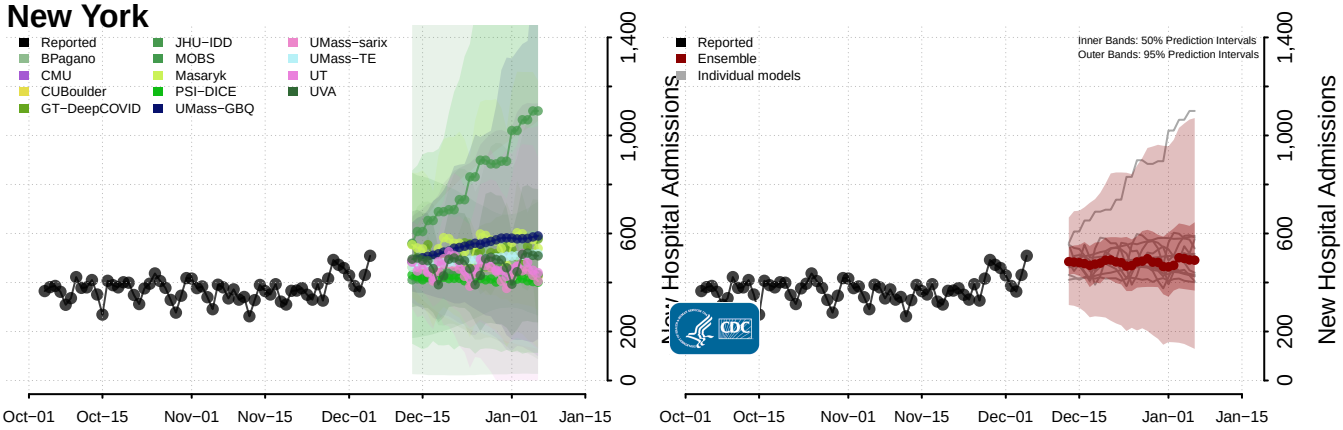

North Carolina

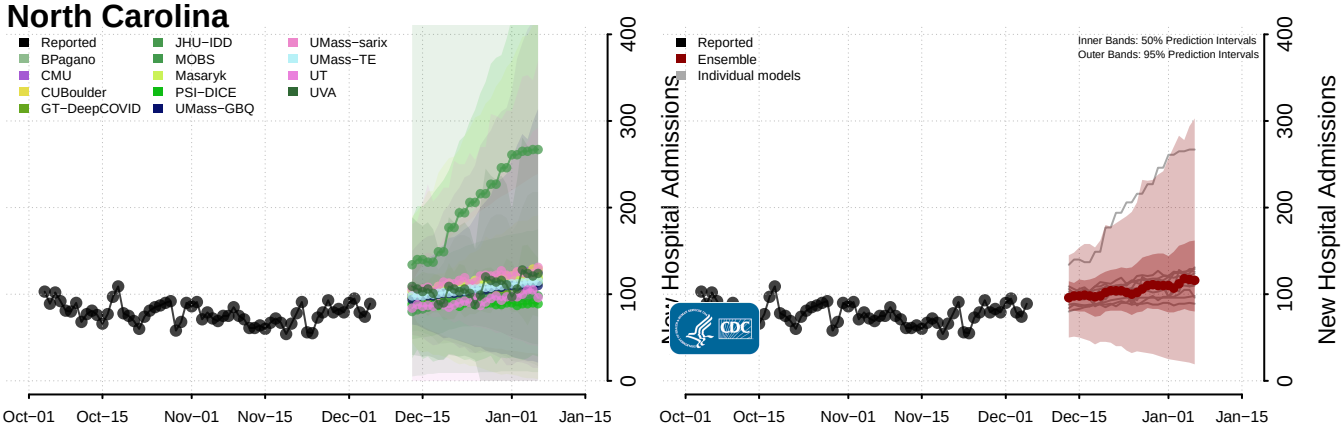

North Dakota

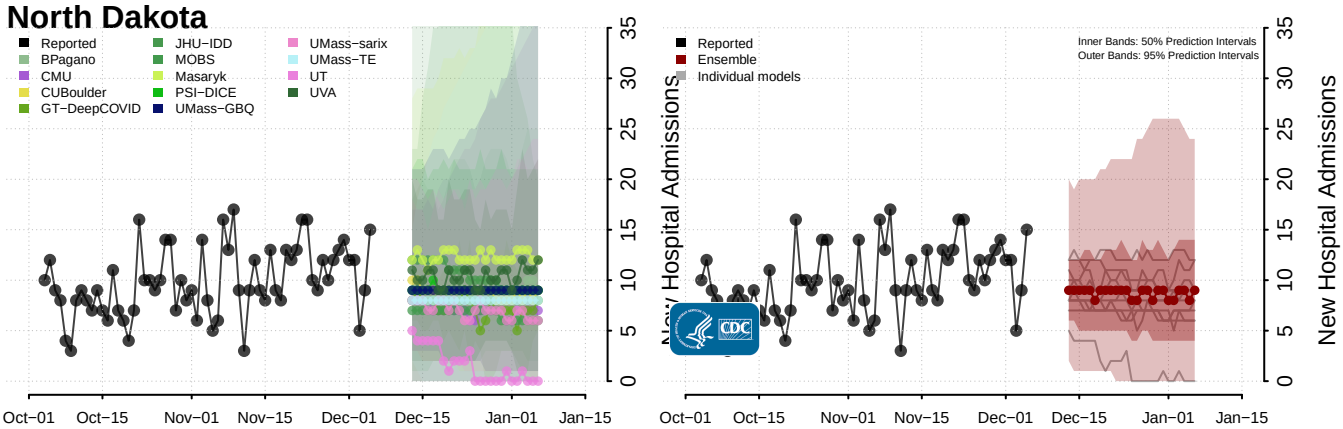

Ohio

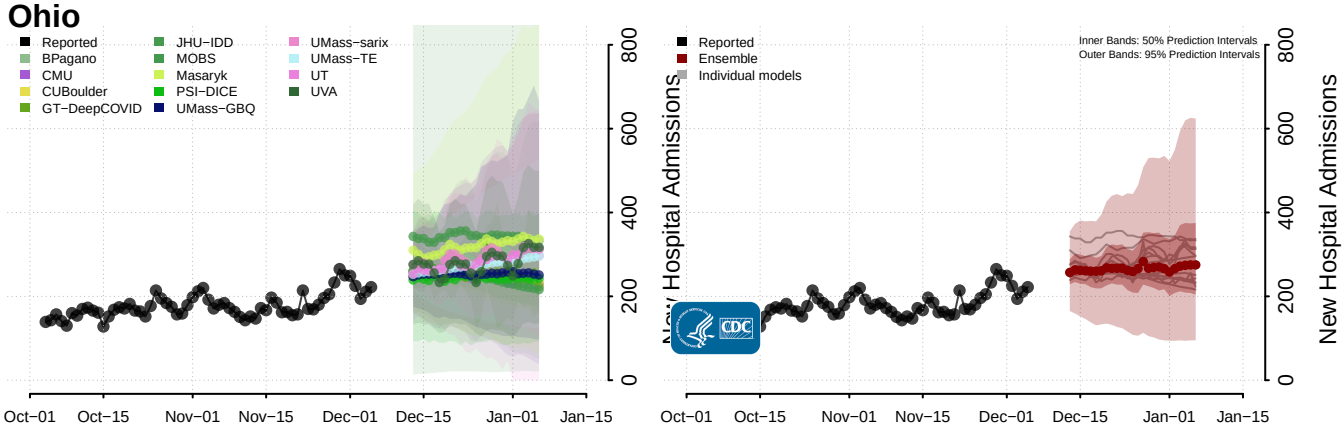

Oklahoma

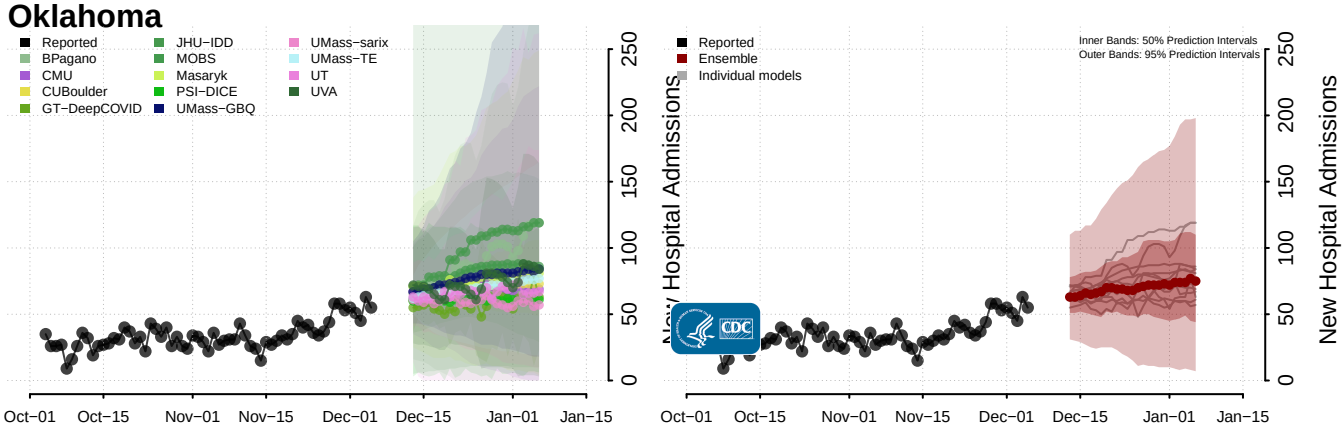

Oregon

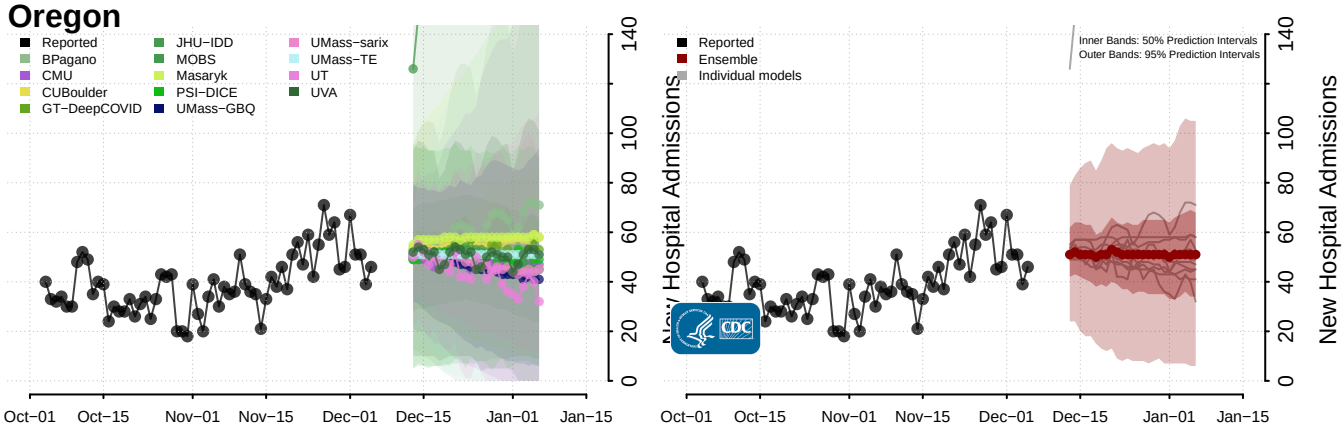

Pennsylvania

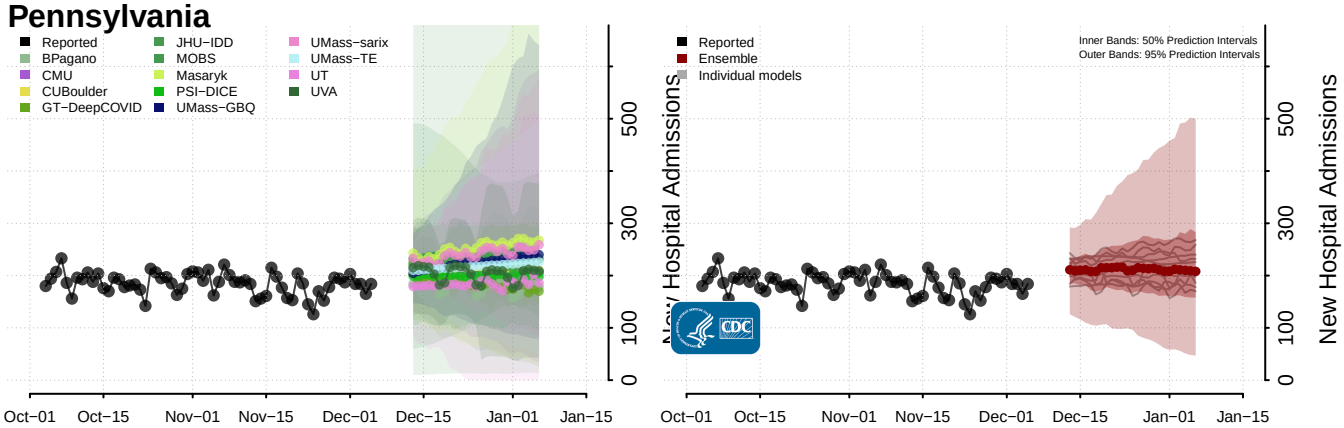

Update: 2022−12−12 https://www.cdc.gov/coronavirus/2019−ncov/science/forecasting/hospitalizations−forecasts.html

Puerto Rico

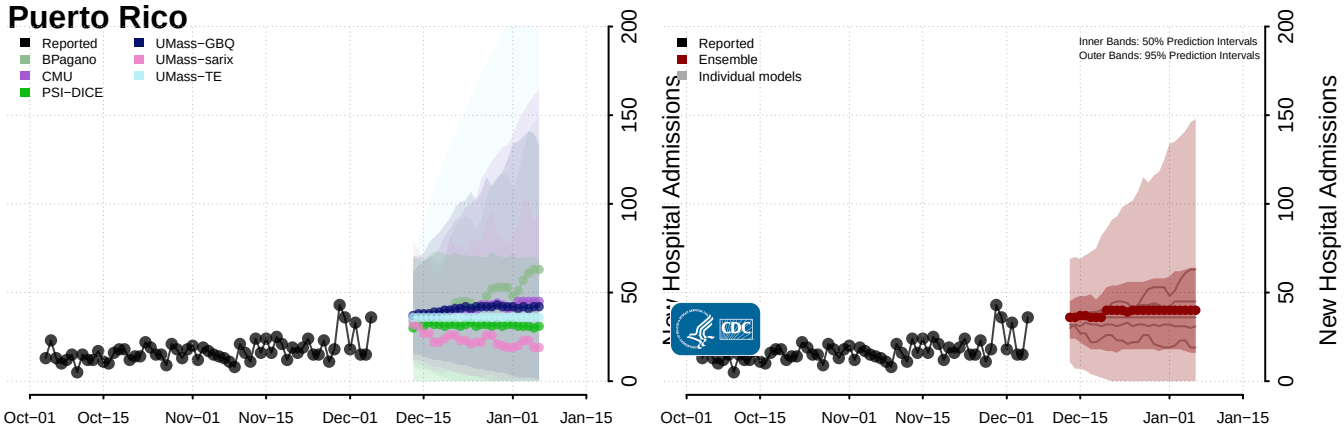

Rhode Island

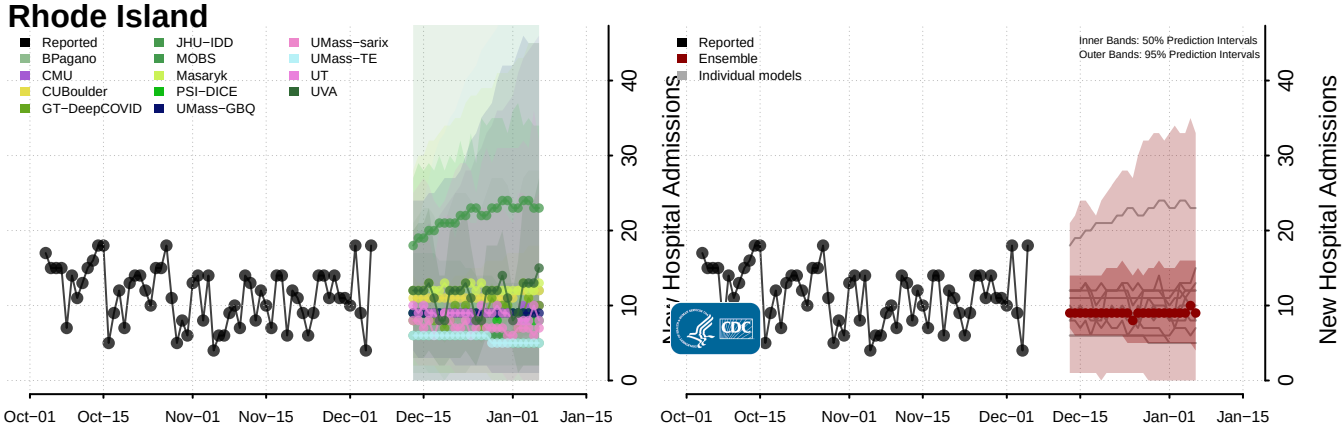

South Carolina

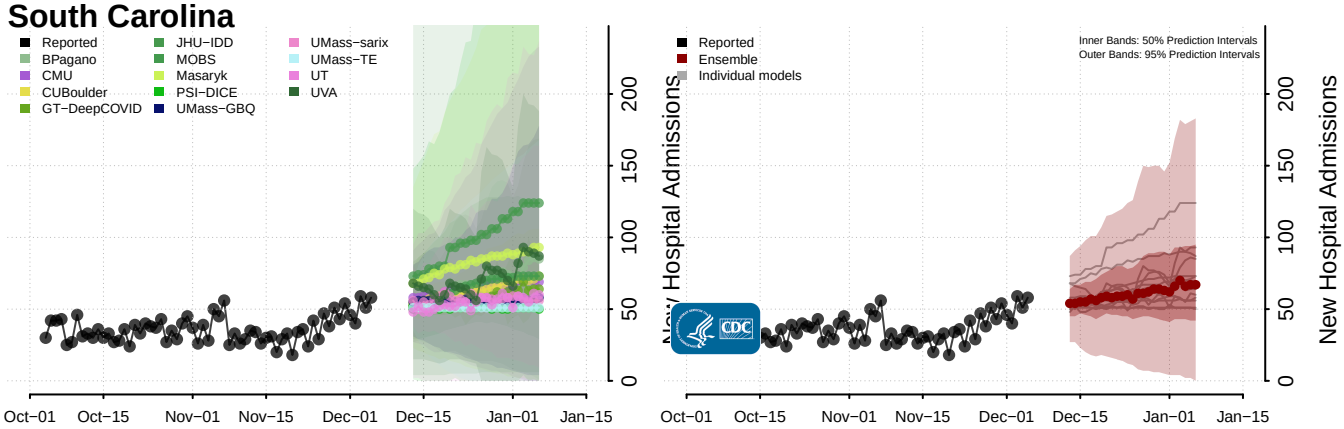

South Dakota

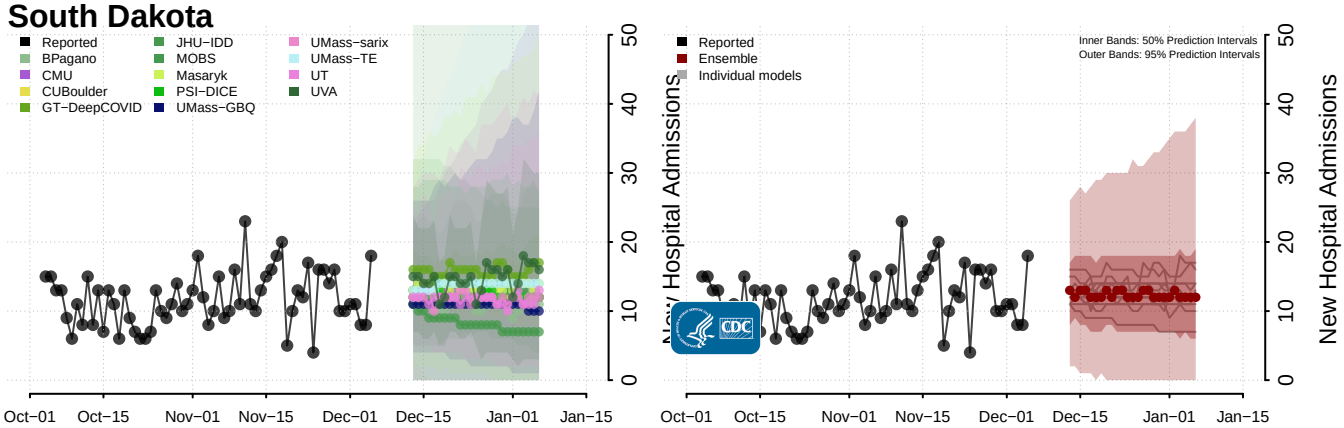

Tennessee**

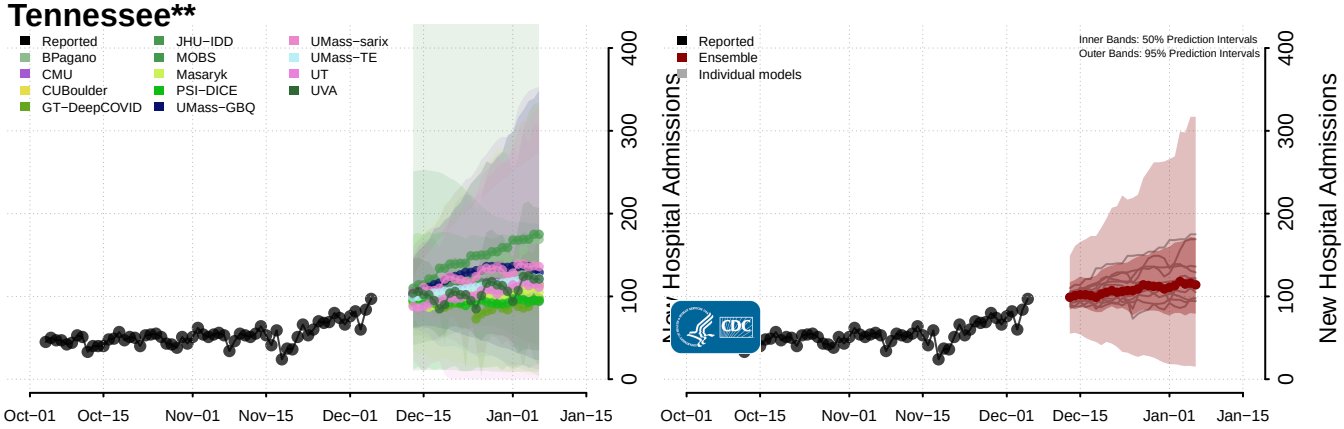

Texas**

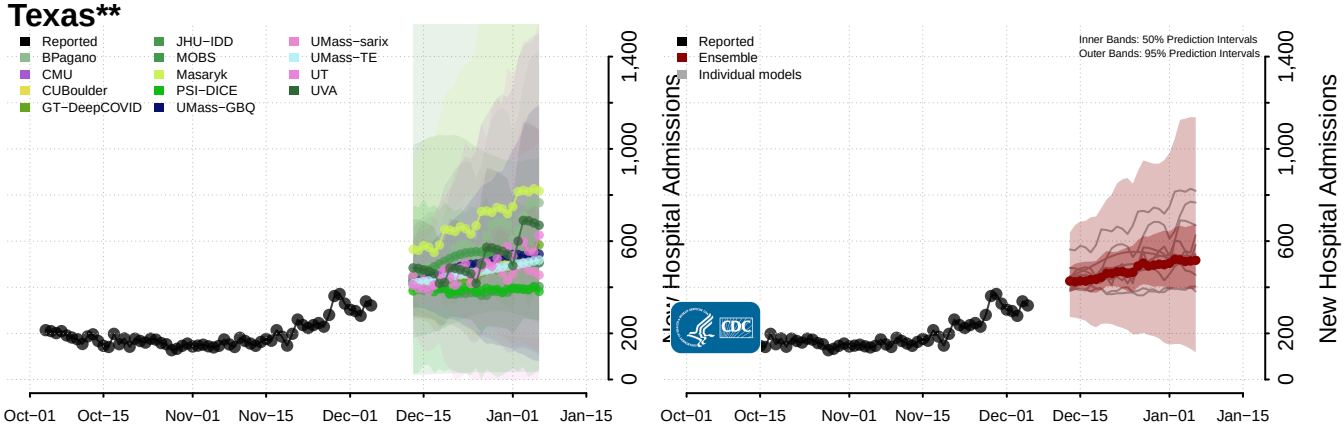

Utah

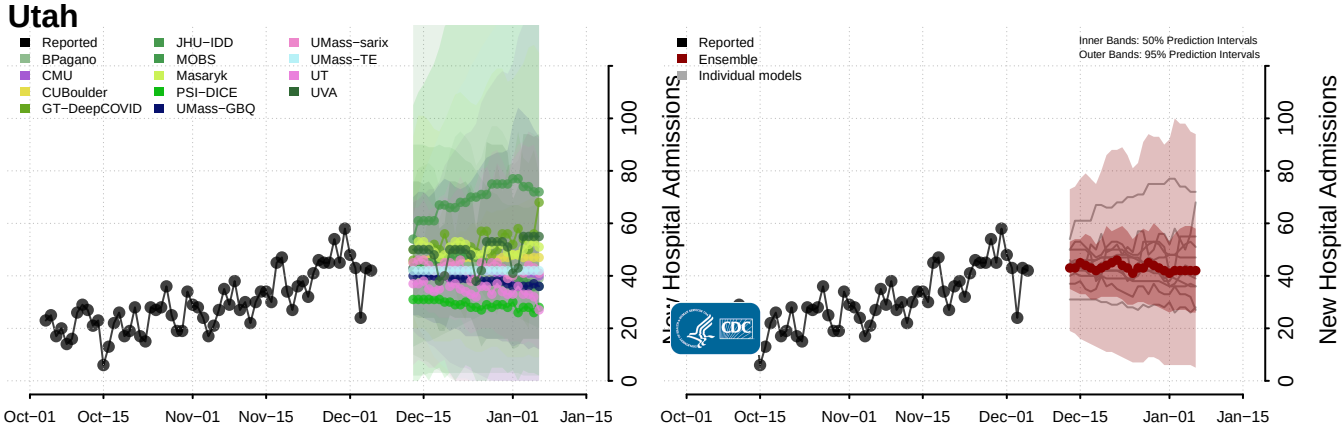

Vermont

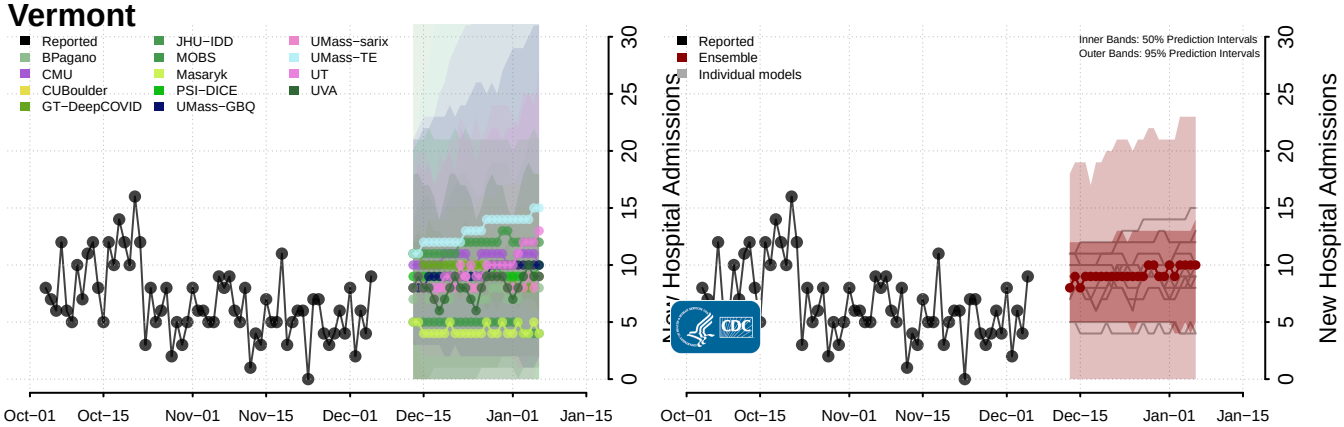

**New daily confirmed COVID−19 hospital admissions may increase in this location over the next four weeks. For these locations, the ensemble forecast indicates a median daily probability of 0.75 or greater that more hospital admissions will be reported in the last seven days of the forecast than the median in the last seven days of reported data.

Virgin Islands

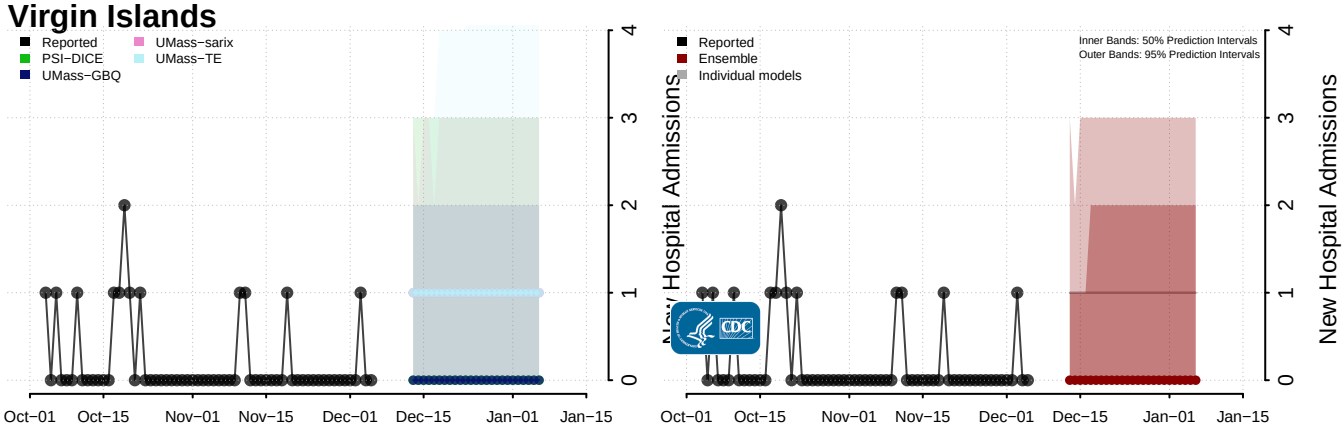

Virginia

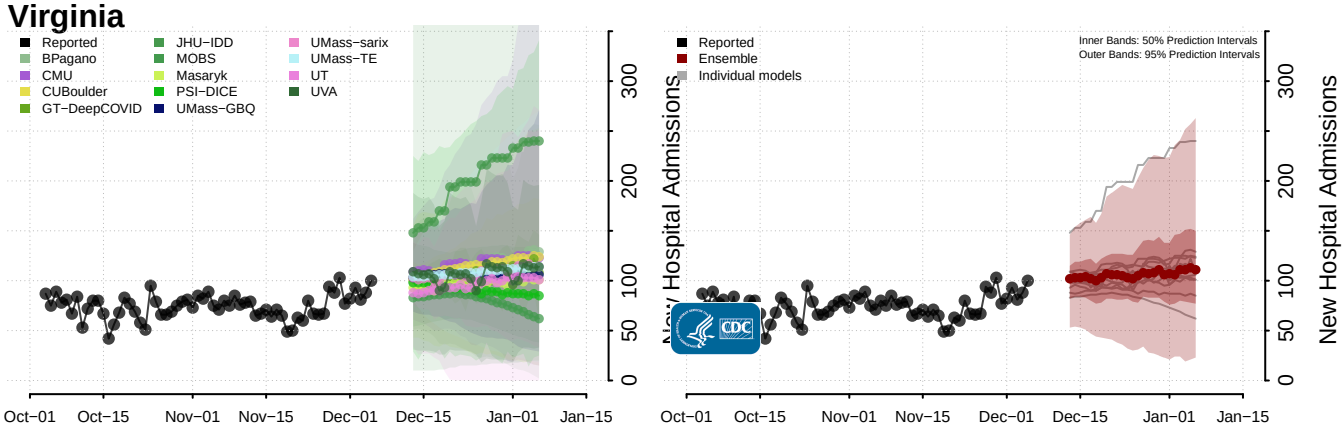

Washington

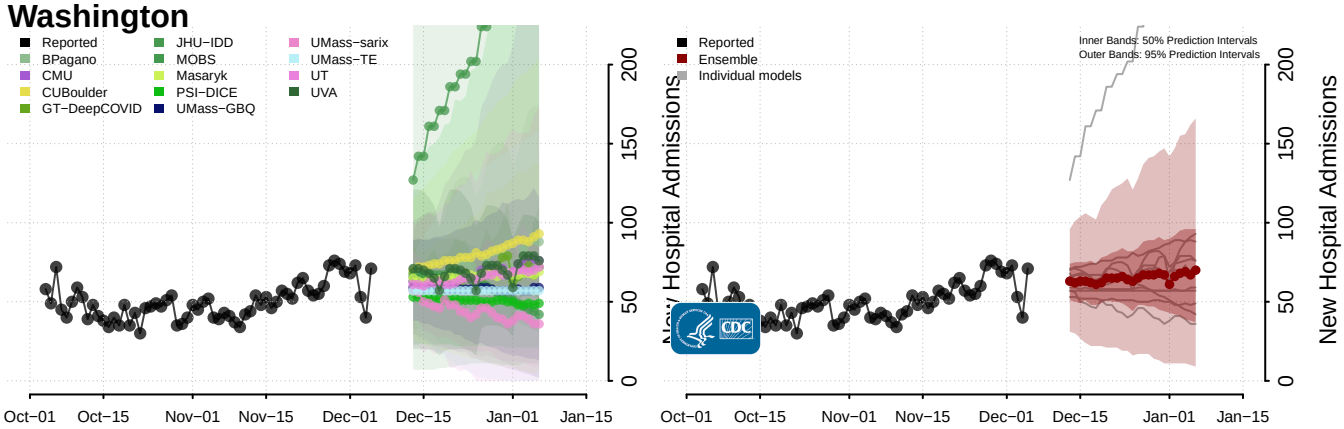

West Virginia

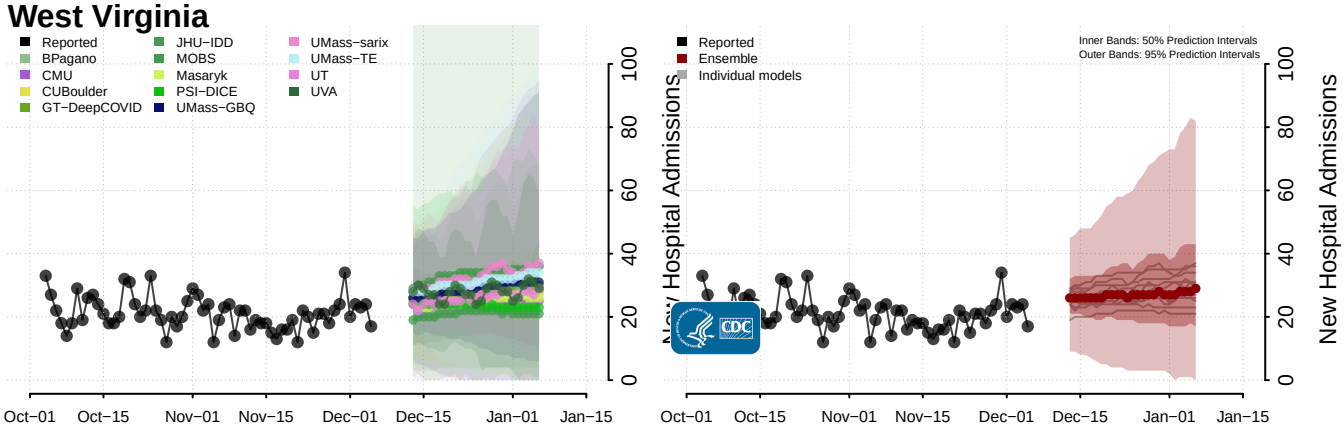

Wisconsin

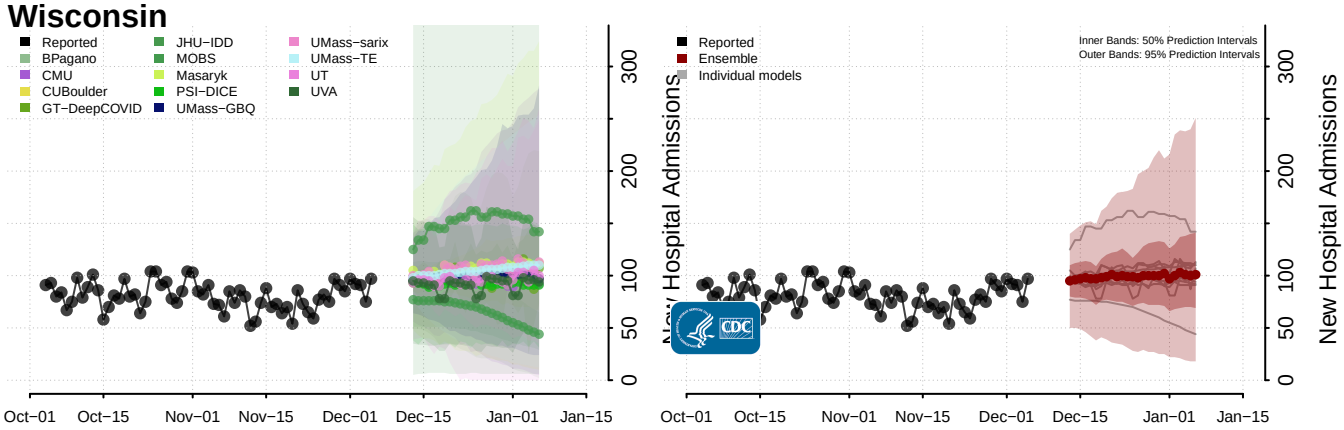

Wyoming

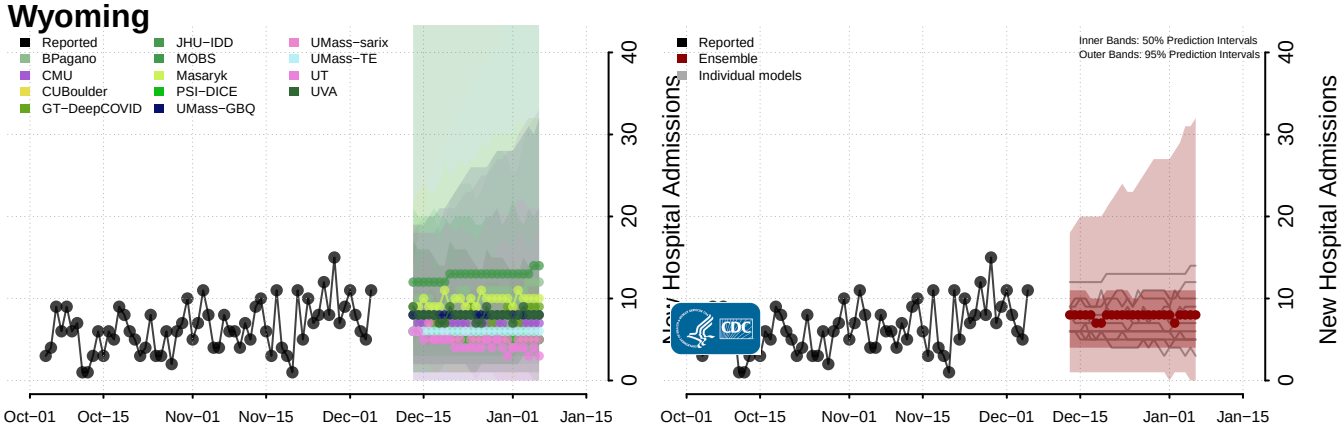

American Samoa***

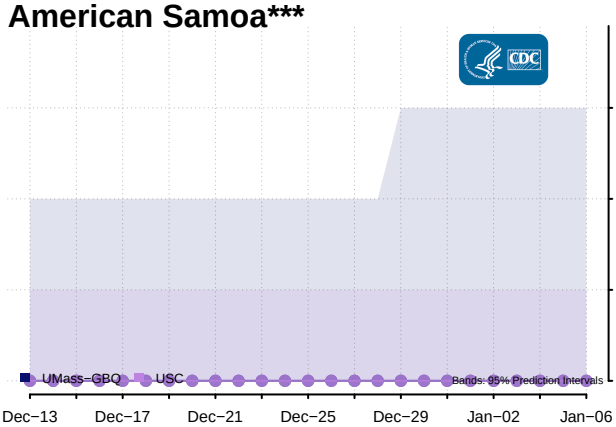

Guam***

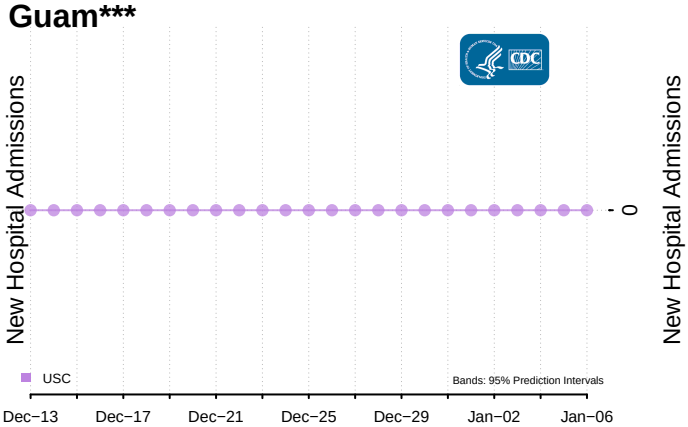
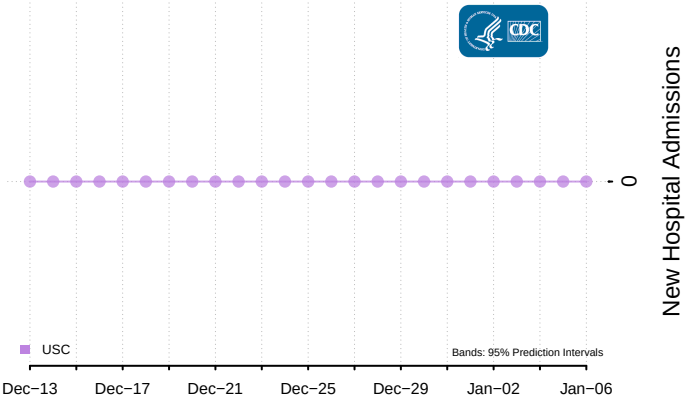
Northern Mariana Islands***