

COVID Data Tracker

United States at a Glance

Collapse —

United States
At a Glance

Deaths Total 660,380

Last 30 Days



Cases Total 41,262,574

Last 30 Days



75.8% of Adults with At Least

One Vaccination



Community High

Transmission

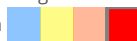

Data Tracker Home

COVID Data Tracker Weekly Review

Your Community

+

Health Equity Data

Pediatric Data

Vaccinations

+

Cases, Deaths, and Testing

+

Demographic Trends

+

Health Care Settings

+

Genomic Surveillance

+

Seroprevalence

+

People at Increased Risk

—

Underlying Medical Conditions

Data on COVID-19 during Pregnancy: Severity Maternal Illness

Monitoring the impact of COVID-19 during pregnancy can protect pregnant women and their babies; provided by CDC

[Looking for data on birth and infant outcomes among pregnant women with COVID-19?](#)

[Visit CDC's Birth and Infant Outcomes data page for information on delivery type, preterm birth, and](#)

Pregnant women¹ with COVID-19, United States, January 21, 2021

TOTAL CASES¹

120,459

TOTAL

✓

Cases of COVID-19 among Pregnant Women by Week of Diagnosis
Data were collected from 120,459 women and date of diagnosis** was as of January 21, 2021.

Pregnant People: COVID-19 Illness and Outcomes

Correctional Facilities

Multisystem Inflammatory Syndrome in Children (MIS-C)

Prevention Measures and Social Impact +

Additional COVID-related Data

Communications Resources

COVID-19 Home

Get Email Updates

Sign up to receive the COVID Data Tracker Weekly Review.

Email Address:

[What's this?](#)

Submit

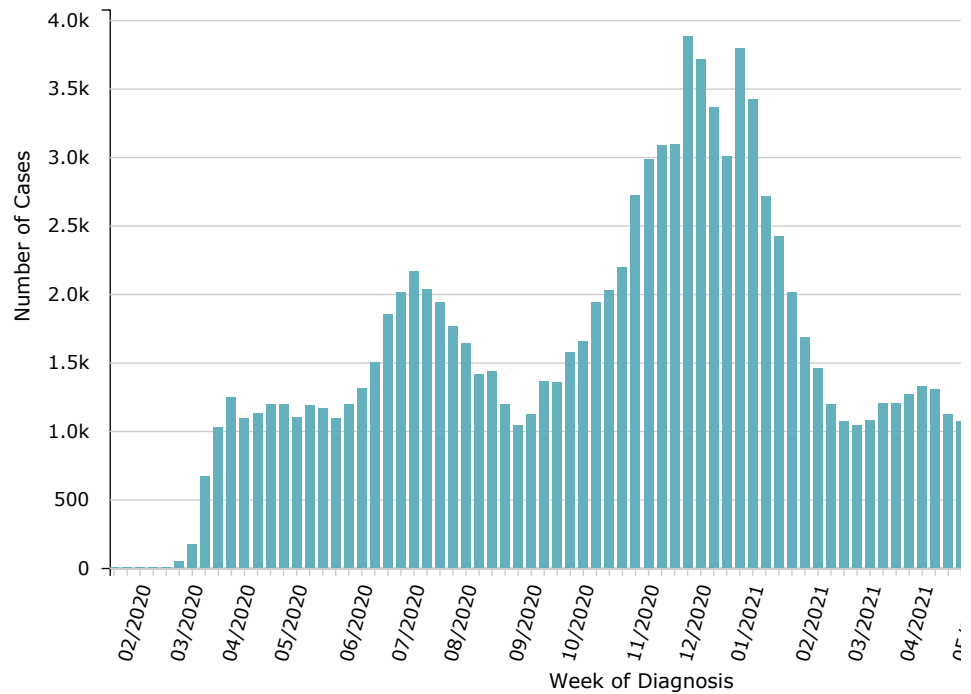

*There is about a 2-4 week delay in the data for a jurisdiction to confirm a case of SARS-CoV report it to CDC.

**Date of diagnosis is derived from the earliest date of either 1) when the case report was jurisdictional health department or 2) the earliest available date related to the illness or spe

More information on this dataset: [COVID-19 Case Surveillance Public Use Data](#)

Pregnant women with COVID-19 by age, United States, Jan

September 13, 2021

Data were collected from 120,459 women, and age was available for 120,459 (100%) women

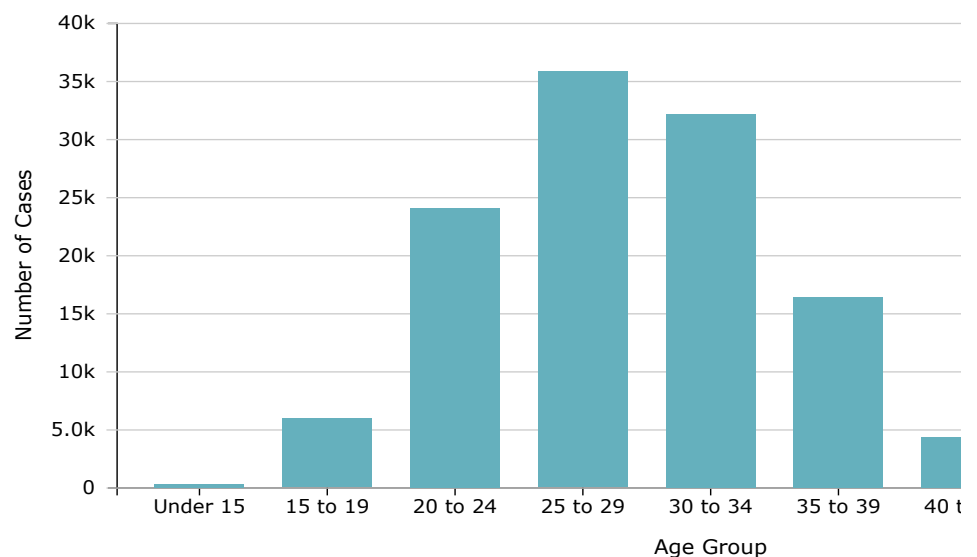

Pregnant women with COVID-19 by race/ethnicity, United States, January 22, 2020 - September 13, 2021

Data were collected from 120,459 women, but race/ethnicity was only available for 105,309

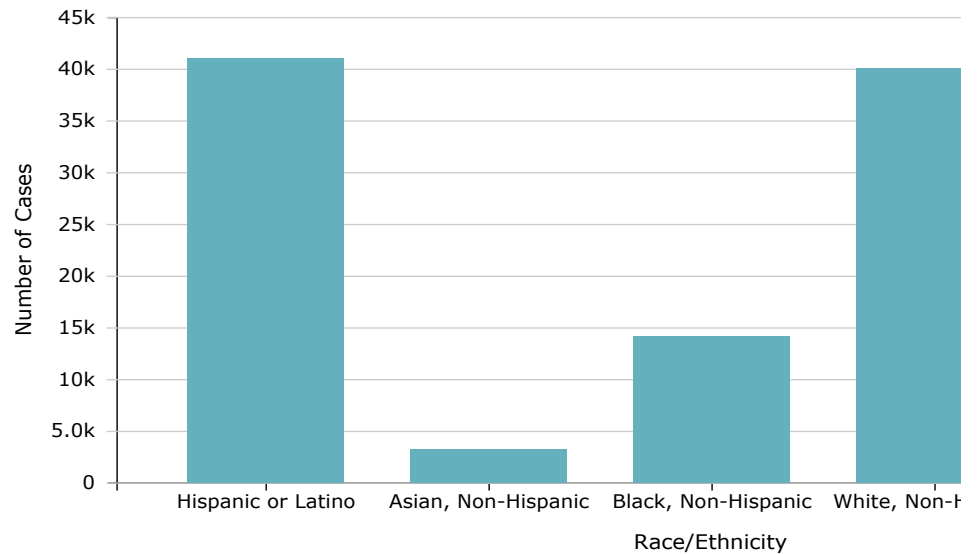

Pregnant Women with COVID-19 who were hospitalized, United States, January 22, 2020 - September 13, 2021

Data were collected from 120,459 women, but hospitalization data were only available for 9

HOSPITALIZED CASES³

21,387

Pregnant women with COVID-19 admitted to the ICU, who required mechanical ventilation, or who required ECMO, United States, January 22, 2020 - September 13, 2021

Data were collected from 120,459 women, but ICU admission data were only available for 10,818 (9%) women, and ECMO data were only available for 10,818 (9%) women.

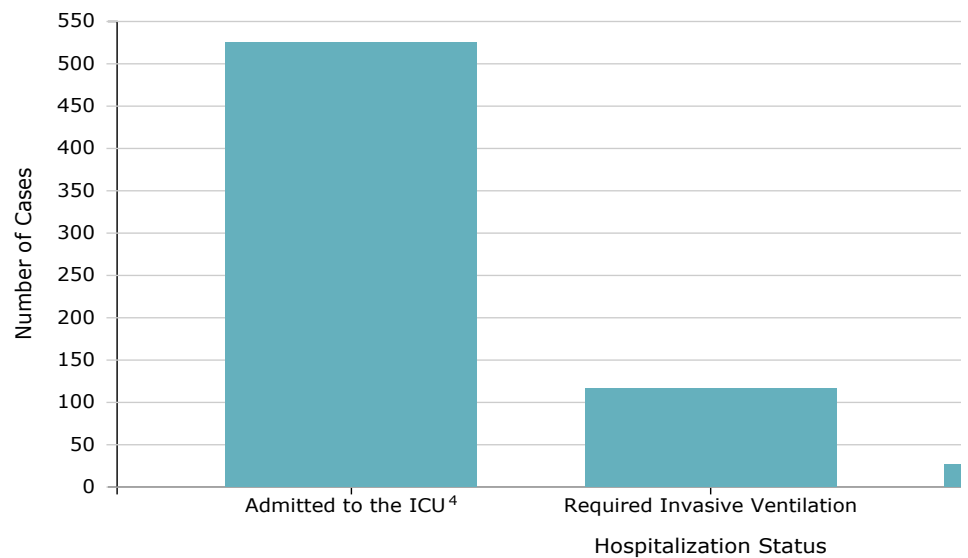

¹ Cases with age <9 years and >54 years are excluded. Cases with unknown age are included.

² Other race includes non-Hispanic American Indian or Alaska Native or non-Hispanic Native Hawaiian or Other Pacific Islander

³ Data were not available to distinguish hospitalization for COVID-19-related indications, such as worsening respiratory status, from other indications, such as delivery.

⁴ Abbreviation: ICU, intensive care unit; ECMO, extracorporeal membrane oxygenation, an advanced life support technique used for severe respiratory problems.

Data Table for COVID-19 during Pregnancy

CDC | Data as of: Tuesday, September 14, 2021 5:55 PM ET. Posted: Tuesday, September 14, 2021 7:00 PM

Category	Value
Total Cases	120459
Total Deaths	155
Total Cases with Known Age	120459
Total Cases with Unknown Age	0
Percent Cases with Known Age	100
Cases under 15 years	280
Cases 15 to 19 years	5932
Cases 20 to 24 years	24048
Cases 25 to 29 years	35805
Cases 30 to 34 years	32159
Cases 35 to 39 years	16363
Cases 40 to 44 years	4328
Cases 45 to 49 years	895
Cases 50 to 54 years	649
Total Cases with Known Race/Ethnicity	105309
Percent Cases with Known Race/Ethnicity	87.4
Total Cases Hispanic or Latino	41007
Total Cases Asian, Non-Hispanic	3200
Total Cases Black, Non-Hispanic	14194
Total Cases White, Non-Hispanic	40108
Total Cases Multiple, Non-Hispanic	6800
Total Hospitalized Cases	21387
Total Cases Known Hospitalization Status	95640
Percent with Known Hospitalization Status	79.4

Category	Value
Total Cases with Known ICU Status	15614
Percent with Known ICU Status	13
Total Cases with Known Ventilation Status	10818
Percent with Known Ventilation Status	9
Total Cases with Known ECMO Status	11287
Percent with Known ECMO Status	9.4
Total ICU Cases	525
Total Ventilation Cases	116
Total ECMO Cases	26
Percent Cases with Known Diagnosis Date	100
Total Cases with Known Diagnosis Date	120459

Data Table for Cases of COVID-19 Among Pregnant Women by Week of Diagnosis

CDC | Data as of: Tuesday, September 14, 2021 5:55 PM ET. Posted: Tuesday, September 14, 2021 7:00 PM

Week of COVID-19 Diagnosis	Number of Cases
2020-01-19	1
2020-01-26	2
2020-02-09	4
2020-02-16	1
2020-02-23	4
2020-03-01	49
2020-03-08	173
2020-03-15	669
2020-03-22	1027
2020-03-29	1242
2020-04-05	1094
2020-04-12	1131
2020-04-19	1191
2020-04-26	1191
2020-05-03	1096
2020-05-10	1185
2020-05-17	1161
2020-05-24	1090
2020-05-31	1190
2020-06-07	1311
2020-06-14	1502
2020-06-21	1853
2020-06-28	2013
2020-07-05	2161
2020-07-12	2033
2020-07-19	1939
2020-07-26	1760
2020-08-02	1639
2020-08-09	1410
2020-08-16	1434
2020-08-23	1193
2020-08-30	1043
2020-09-06	1122
2020-09-13	1358
2020-09-20	1356
2020-09-27	1570

Week of COVID-19 Diagnosis	Number of Cases
2020-10-04	1653
2020-10-11	1936
2020-10-18	2027
2020-10-25	2195
2020-11-01	2722
2020-11-08	2983
2020-11-15	3083
2020-11-22	3093
2020-11-29	3883
2020-12-06	3710
2020-12-13	3359
2020-12-20	3003
2020-12-27	3793
2021-01-03	3422
2021-01-10	2713
2021-01-17	2421
2021-01-24	2009
2021-01-31	1686
2021-02-07	1454
2021-02-14	1190
2021-02-21	1072
2021-02-28	1043
2021-03-07	1079
2021-03-14	1200
2021-03-21	1203
2021-03-28	1270
2021-04-04	1328
2021-04-11	1306
2021-04-18	1121
2021-04-25	1068
2021-05-02	924
2021-05-09	770
2021-05-16	701
2021-05-23	520
2021-05-30	482
2021-06-06	473
2021-06-13	381
2021-06-20	483
2021-06-27	566
2021-07-04	699
2021-07-11	896
2021-07-18	1183
2021-07-25	1431
2021-08-01	1495
2021-08-08	1447
2021-08-15	1304
2021-08-22	1218
2021-08-29	796
2021-09-05	276
2021-09-12	1

This page is updated weekly. The cases reported include only confirmed cases with laboratory evidence of COVID-19.

New York City, the Northern Mariana Islands, Puerto Rico, and the U.S. Virgin Islands. Only about a third of case information on pregnancy status. Therefore, these numbers likely do not include all pregnant women with COVID-19.

of cases of COVID-19 among pregnant women are largely due to the updating of pregnancy status among all cases reported on other websites may differ from what is posted on CDC's website because CDC's overall counts may fluctuate from week to week due to data quality and cleaning processes.

the timing of reporting and website updates. The process used for finding and confirming cases reported by other sources may fluctuate from week to week due to data quality and cleaning processes.

Since October 2020, CDC has excluded reports of cases of COVID-19 among pregnant women who are younger than age 14 in the weekly reporting. Based on review of data quality, cases reported as pregnant with ages younger than age 14 are less likely to be true pregnancies, and more likely to be data errors. Cases with unknown age are still included.

For more information on how CDC collects COVID-19 surveillance data, see [FAQ: COVID-19 Data and Surveillance](#)

For surveillance data on birth and infant outcomes from the Surveillance for Emerging Threats to Mothers and see [COVID-19 during Pregnancy: Birth and Infant Outcomes](#)

Looking for data on birth and infant outcomes among pregnant women with COVID-19?

Visit CDC's Birth and Infant Outcomes data page for information on delivery type, preterm birth, and infant test results.

Want to learn more about COVID-19 risk for pregnant women who are breastfeeding?

Find more information and resources for pregnancy, breastfeeding, and caring for newborns during the COVID-19 pandemic.

HAVE QUESTIONS?



Visit CDC-INFO



Call 800-232-4636



Email CDC-INFO



Open 24/7

CDC INFORMATION

About CDC

Jobs

Funding

Policies

File Viewers & Players

Privacy

FOIA

No Fear Act

OIG

Nondiscrimination

Accessibility

CONNECT WITH CDC



U.S. Department of Health & Human Services

[USA.gov](#)

[CDC Website Exit Disclaimer](#)