

# COVID Data Tracker

## United States

At a Glance

Cases Total  
Last 30 Days



38,150,911

Deaths Total  
Last 30 Days



629,139

73.4% of Adults with At  
Least  
One Vaccination



Community  
Transmission



High

Data Tracker Home

COVID Data Tracker Weekly  
Review

Your Community



Health Equity Data

Vaccinations



Cases, Deaths, and Testing



Demographic Trends



Health Care Settings



About Health Care Setting  
Data

New Hospital Admissions

Hospitalized Patients

COVID-NET Hospitalization  
Surveillance Network

Nursing Home Residents

Nursing Home Staff

Healthcare Personnel

Trends in ED Visits

COVID-19 Hospitalizations  
and Disease Severity

Genomic Surveillance



Seroprevalence



People at Increased Risk



Multisystem Inflammatory  
Syndrome in Children (MIS-C)

Prevention Measures and  
Social Impact



Additional COVID-related  
Data

Communications Resources

COVID-19 Home

Get Email Updates

Sign up to receive the COVID  
Data Tracker Weekly Review.

Email Address:

Email Address

What's this?

Submit

## Cases & Deaths among Healthcare Personnel

Of 30,164,290 case reports received by CDC, 5,618,135 (18.63%) have known healthcare personnel (HCP) status. Completion of HCP status varied in case reporting over time and is noted in the figure and table below.

For the 534,567 cases of COVID-19 among HCP, death status is available for 427,436 (79.96%).

Maps, charts, and data provided by CDC, updates Tues-Sun by 8 pm ET†

CDC | Data as of: Wednesday, August 25, 2021  
12:59 PM ET. Posted: Wednesday, August 25,  
2021 3:14 PM ET

HEALTHCARE  
PERSONNEL  
CASES

534,567

HEALTHCARE  
PERSONNEL  
DEATHS

1,705

View:

Cases

Deaths

### Cases among Healthcare Personnel (HCP) by Week

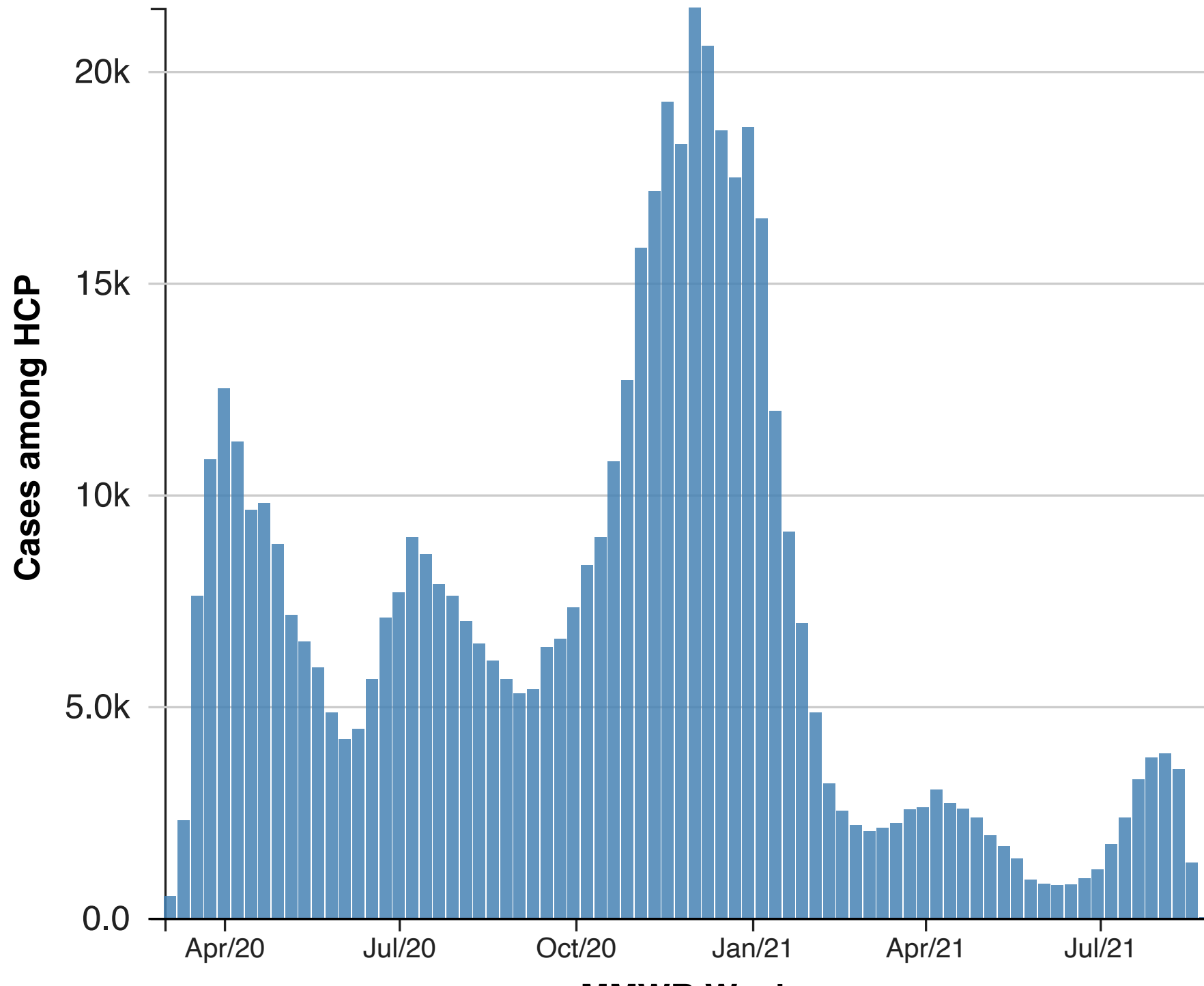

There were 692 cases among healthcare personnel for which the date was not known, therefore, those cases a  
There were 358 cases among healthcare personnel before March 1, 2020 not included in the figure above.

Cases Among Healthcare Personnel

Download Data

MMWR	Year	Week Start	Week End	Cases	Percent HCP Status
Week ↕	↕	Date ↕	Date ↕	Count ↕	Known ↕
10	2020	2020-03-01	2020-03-07	507	44.95
11	2020	2020-03-08	2020-03-14	2300	43.55
12	2020	2020-03-15	2020-03-21	7594	33.76
13	2020	2020-03-22	2020-03-28	10818	29.3
14	2020	2020-03-29	2020-04-04	12493	26.32
15	2020	2020-04-05	2020-04-11	11238	23.15
16	2020	2020-04-12	2020-04-18	9623	24.17
17	2020	2020-04-19	2020-04-25	9785	23.51
18	2020	2020-04-26	2020-05-02	8817	22.8
19	2020	2020-05-03	2020-05-09	7151	22.74
20	2020	2020-05-10	2020-05-16	6518	22.7
21	2020	2020-05-17	2020-05-23	5899	23.32
22	2020	2020-05-24	2020-05-30	4836	24.26
23	2020	2020-05-31	2020-06-06	4210	27.01
24	2020	2020-06-07	2020-06-13	4458	27.83
25	2020	2020-06-14	2020-06-20	5628	26.68
26	2020	2020-06-21	2020-06-27	7083	24.79
27	2020	2020-06-28	2020-07-04	7675	24.66
28	2020	2020-07-05	2020-07-11	8985	25.54
29	2020	2020-07-12	2020-07-18	8584	23.71
30	2020	2020-07-19	2020-07-25	7873	23.12
31	2020	2020-07-26	2020-08-01	7591	23.94
32	2020	2020-08-02	2020-08-08	7000	25.55
33	2020	2020-08-09	2020-08-15	6473	24.62
34	2020	2020-08-16	2020-08-22	6066	21.4
35	2020	2020-08-23	2020-08-29	5627	24.85
36	2020	2020-08-30	2020-09-05	5295	26.71
37	2020	2020-09-06	2020-09-12	5388	26.17
38	2020	2020-09-13	2020-09-19	6384	24.25
39	2020	2020-09-20	2020-09-26	6577	23.86
40	2020	2020-09-27	2020-10-03	7322	25.29
41	2020	2020-10-04	2020-10-10	8327	26.36
42	2020	2020-10-11	2020-10-17	8984	23.29
43	2020	2020-10-18	2020-10-24	10768	21.18
44	2020	2020-10-25	2020-10-31	12695	21.36
45	2020	2020-11-01	2020-11-07	15814	21.35
46	2020	2020-11-08	2020-11-14	17149	19.11
47	2020	2020-11-15	2020-11-21	19261	18.67
48	2020	2020-11-22	2020-11-28	18267	18.45
49	2020	2020-11-29	2020-12-05	21488	17.89
50	2020	2020-12-06	2020-12-12	20588	17.13
51	2020	2020-12-13	2020-12-19	18592	16.37
52	2020	2020-12-20	2020-12-26	17471	15.5
53	2020	2020-12-27	2021-01-02	18678	16.2
1	2021	2021-01-03	2021-01-09	16514	14.39
2	2021	2021-01-10	2021-01-16	11966	15.07
3	2021	2021-01-17	2021-01-23	9119	16.11
4	2021	2021-01-24	2021-01-30	6955	15.01
5	2021	2021-01-31	2021-02-06	4845	17.39
6	2021	2021-02-07	2021-02-13	3164	15.16
7	2021	2021-02-14	2021-02-20	2523	15.64
8	2021	2021-02-21	2021-02-27	2185	14.37
9	2021	2021-02-28	2021-03-06	2045	14.78
10	2021	2021-03-07	2021-03-13	2117	14.87
11	2021	2021-03-14	2021-03-20	2232	12.56
12	2021	2021-03-21	2021-03-27	2549	15.32
13	2021	2021-03-28	2021-04-03	2604	16.66
14	2021	2021-04-04	2021-04-10	3020	18.1
15	2021	2021-04-11	2021-04-17	2696	17.43
16	2021	2021-04-18	2021-04-24	2566	17.48
17	2021	2021-04-25	2021-05-01	2365	19.01
18	2021	2021-05-02	2021-05-08	1950	16.61
19	2021	2021-05-09	2021-05-15	1692	14.63
20	2021	2021-05-16	2021-05-22	1393	18.64
21	2021	2021-05-23	2021-05-29	888	18.95
22	2021	2021-05-30	2021-06-05	794	20.52
23	2021	2021-06-06	2021-06-12	760	15.62
24	2021	2021-06-13	2021-06-19	788	16.56
25	2021	2021-06-20	2021-06-26	925	18.04
26	2021	2021-06-27	2021-07-03	1135	18.61
27	2021	2021-07-04	2021-07-10	1739	20.41
28	2021	2021-07-11	2021-07-17	2366	21.84
29	2021	2021-07-18	2021-07-24	3270	20.38
30	2021	2021-07-25	2021-07-31	3780	17.24
31	2021	2021-08-01	2021-08-07	3880	16.43
32	2021	2021-08-08	2021-08-14	3505	13.09
33	2021	2021-08-15	2021-08-21	1298	8.98
34	2021	2021-08-22	2021-08-28	9	2.53

### Footnotes

† Data will update Tuesday - Sunday as soon as they are reviewed and verified, oftentimes before 8 pm ET. However, daily (Tues-Sun) updates might be delayed due to delays in reported data.

Healthcare personnel data for COVID-19 cases and deaths is based on a subset of individuals where case-level data are reported by state and territorial jurisdictions to the Centers for Disease Control and Prevention (CDC) since January 21, 2020. All displayed counts include laboratory-confirmed and probable COVID-19 cases and deaths as reported by U.S. states, U.S. territories, New York City (NYC), and the District of Columbia. Counts from previous dates may be continually revised as more records are received and processed. Counts from surveillance data are provisional and subject to change. Due to potential reporting delays, data reported in the most recent 14 days should be interpreted with caution. Case numbers reported on other websites may differ from what is posted on CDC's website. Differences between reporting jurisdictions and CDC's website may occur due to the timing of reporting and website updates. The process used for finding and confirming COVID-19 cases displayed by other sites may differ.

Data are presented by MMWR week, assigned by a case's date of diagnosis. Date of diagnosis is derived from the earliest date of either 1) the earliest available date related to the illness or specimen collection or 2) when the case report was received by CDC from a jurisdictional health department. Percentage of HCP cases known is calculated among all cases with a diagnosis date in the given week; percentage of death status known is calculated among HCP with a diagnosis date in the given week.

Healthcare personnel (HCP) are defined as all paid and unpaid persons working in health-care settings who have the potential for exposure to patients and/or to infectious materials, including body substances, contaminated medical supplies and equipment, contaminated environmental surfaces, or contaminated air.

HCP might include, but are not limited to: physicians, nurses, nursing assistants, therapists, technicians, emergency medical service personnel, dental personnel, pharmacists, laboratory personnel, autopsy personnel, students and trainees, contractual staff not employed by the health-care facility, and persons (e.g., clerical, dietary, environmental services, security, maintenance, administrative, billing, and volunteers) not directly involved in patient care but potentially exposed to infectious agents that can be transmitted to and from HCP and patients.

HCP may work in any healthcare industry or setting, including but not limited to: acute care hospitals, long-term acute care hospitals, skilled nursing facilities, including living and other residential facilities, rehabilitation facilities, outpatient facilities (e.g., doctor's office, ambulatory surgical centers), dialysis facilities, dental facilities, and home health.

Healthcare personnel status have varying degrees of missing data and is not fully representative of nor generalizable to the entire population of healthcare personnel with COVID-19. Some jurisdictions are unable to report healthcare personnel status in their case notification data. As of June 2021, CDC has received notifications of COVID-19 cases or deaths among HCP from 42 of 56 jurisdictions. Completeness and availability of HCP status has varied across and within these jurisdictions over time. The specific industry and occupation of each HCP case are largely missing in case surveillance reports.

For more information on how CDC collects COVID-19 surveillance data, see [FAQ COVID-19 Data and Surveillance](#)

July 21st, 2021 Update: The decrease of 6,079 cases and 42 deaths in healthcare workers is due to a temporary deletion of Massachusetts data from the dataset.

## Are you a healthcare provider?

Find COVID-19 [resources](#) and guidance for healthcare providers, clinical care, and more

[View and Download](#) COVID-19 Case Surveillance Publicly Available

Data

### HAVE QUESTIONS?

Visit CDC-INFO

Call 800-232-4636

Email CDC-INFO

Open 24/7

### CDC INFORMATION

About CDC

Jobs

Funding

Policies

File Viewers & Players

### Privacy

FOIA

No Fear Act

OIG

NonDiscrimination

Accessibility

### CONNECT WITH CDC

Facebook Twitter Instagram LinkedIn Snapchat

YouTube RSS CDC Logo Email