

COVID Data Tracker

United States at a Glance

Collapse —

United States
At a Glance

Deaths Total **612,958**

Last 30 Days

Cases Total **35,392,284**

Last 30 Days

70.4% of Adults with At Least
One Vaccination

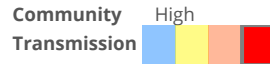

Data Tracker Home

COVID Data Tracker Weekly Review

Your Community +

Health Equity Data

Vaccinations +

Cases, Deaths, and Testing +

Demographic Trends +

Health Care Settings +

Genomic Surveillance +

Seroprevalence +

People at Increased Risk —

Underlying Medical Conditions

Pregnant People: COVID-19 Illness and Outcomes

Correctional Facilities

Data on COVID-19 during Pregnancy: Severity Maternal Illness

Monitoring the impact of COVID-19 during pregnancy can protect pregnant women and their babies; charts, and data provided by CDC

Looking for data on birth and infant outcomes among pregnant women with COVID-19?

Visit CDC's Birth and Infant Outcomes data page for information on delivery type, preterm birth, and infant test results.

Pregnant women¹ with COVID-19, United States, January 22, 2020 - Aug 2, 2021

TOTAL CASES¹
104,165

TOTAL DEATHS
121

Cases of COVID-19 among Pregnant Women by Week of Diagnosis*
Data were collected from 104,165 women and date of diagnosis** was available for 104,165 (100%) women.

Prevention Measures and Social Impact +

Additional COVID-related Data

Communications Resources

COVID-19 Home

Get Email Updates

Sign up to receive the COVID Data Tracker Weekly Review.

Email Address:

[What's this?](#)

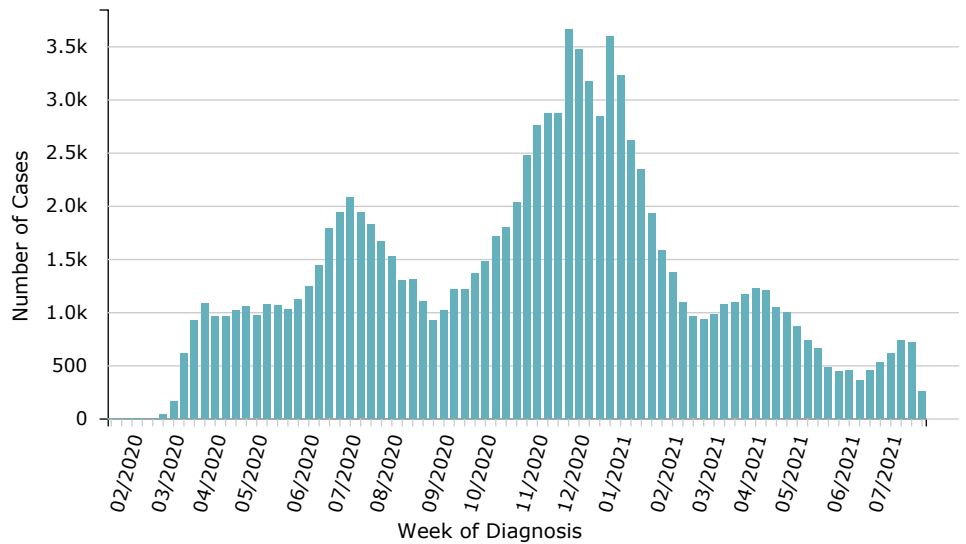

*There is about a 2-4 week delay in the data for a jurisdiction to confirm a case of SARS-CoV pregnant woman and report it to CDC.

**Date of diagnosis is derived from the earliest date of either 1) when the case report was received by CDC from a jurisdictional health department or 2) the earliest available date relative to the illness or specimen collection.

More information on this dataset: [COVID-19 Case Surveillance Public Use Data](#)

[Download \(CSV\)](#)

Pregnant women with COVID-19 by age, United States, January 22, 2020 - August 2, 2021

Data were collected from 104,165 women, and age was available for 104,165 (100%) women.

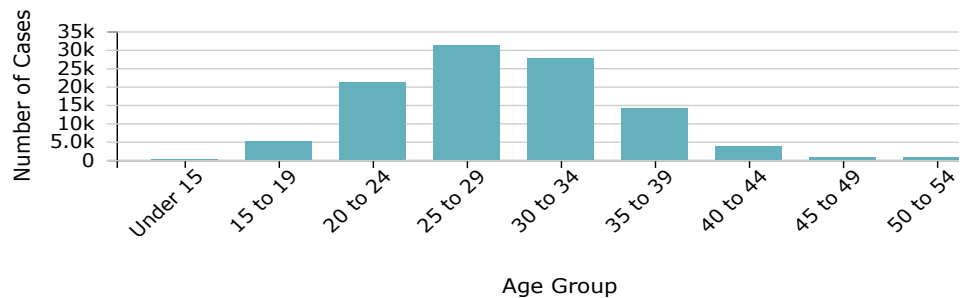

[Download \(CSV\)](#)

Pregnant women with COVID-19 by race/ethnicity, United States, January 22, 2020 - August 2, 2021

Data were collected from 104,165 women, but race/ethnicity was only available for 90,390 (86%) women.

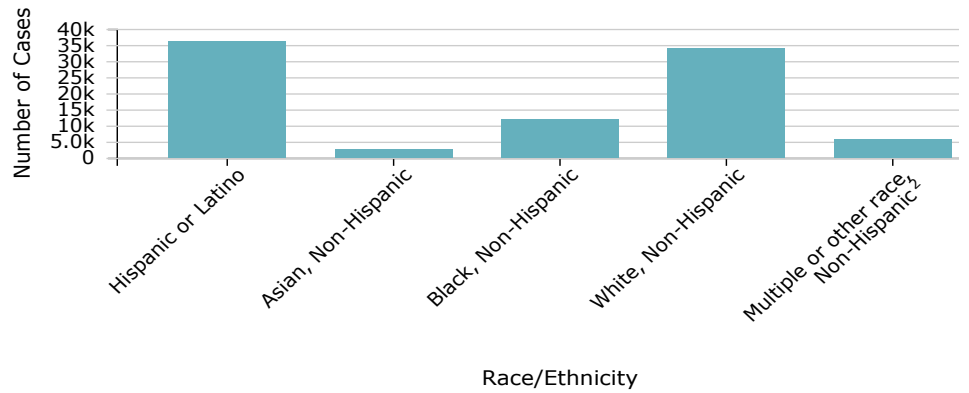

[Download](#)

Pregnant Women with COVID-19 who were hospitalized, United States, January 22, 2020 - August 2, 2021

Data were collected from 104,165 women, but hospitalization data were only available for 8 (79.9%).

HOSPITALIZED CASES³

17,801

Pregnant women with COVID-19 admitted to the ICU, who required invasive ventilation, or who required ECMO, United States, January 22, 2020 - August 2, 2021

Data were collected from 104,165 women, but ICU admission data were only available for 1 (13.6%) women, invasive ventilation data were only available for 9,750 (9.4%) women, and ECMO data were only available for 10,331 (9.9%).

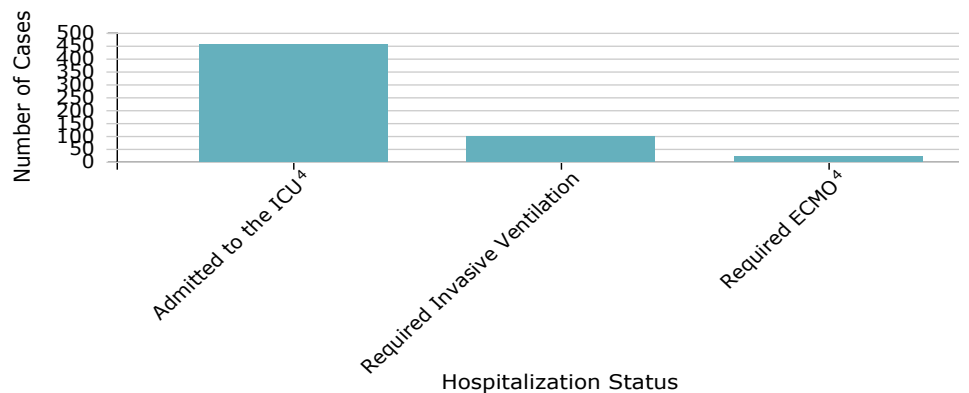

¹Cases with age <9 years and >54 years are excluded. Cases with unknown age are included.

²Other race includes non-Hispanic American Indian or Alaska Native or non-Hispanic Native Hawaiian or Other Pacific Islander

³Data were not available to distinguish hospitalization for COVID-19-related indications, such as worsening respiratory status, from hospital admission for pregnancy-related indications, such as delivery.

⁴Abbreviation: ICU, intensive care unit; ECMO, extracorporeal membrane oxygenation, an advanced life support technique used for patients with life-threatening heart and/or lung problems.

[Download](#)

Data Table for COVID-19 during Pregnancy

CDC | Data as of: Thursday, August 5, 2021 7:01 PM ET. Posted: Thursday, August 5, 2021 9:34 PM ET

[Download](#)



Category	Value
Total Cases	104165
Total Deaths	121
Total Cases with Known Age	104165
Total Cases with Unknown Age	0
Percent Cases with Known Age	100
Cases under 15 years	234
Cases 15 to 19 years	5120
Cases 20 to 24 years	21025
Cases 25 to 29 years	31134
Cases 30 to 34 years	27570
Cases 35 to 39 years	13944
Cases 40 to 44 years	3720
Cases 45 to 49 years	806
Cases 50 to 54 years	612
Total Cases with Known Race/Ethnicity	90390
Percent Cases with Known Race/Ethnicity	86.8
Total Cases Hispanic or Latino	35999
Total Cases Asian, Non-Hispanic	2744
Total Cases Black, Non-Hispanic	11923
Total Cases White, Non-Hispanic	33931
Total Cases Multiple, Non-Hispanic	5793
Total Hospitalized Cases	17801
Total Cases Known Hospitalization Status	83221
Percent with Known Hospitalization Status	79.9
Total Cases with Known ICU Status	14168
Percent with Known ICU Status	13.6
Total Cases with Known Ventilation Status	9750
Percent with Known Ventilation Status	9.4
Total Cases with Known ECMO Status	10331
Percent with Known ECMO Status	9.9
Total ICU Cases	454
Total Ventilation Cases	99
Total ECMO Cases	21
Percent Cases with Known Diagnosis Date	100
Total Cases with Known Diagnosis Date	104165

Data Table for Cases of COVID-19 Among Pregnant Women by Week of Diagnosis

CDC | Data as of: Thursday, August 5, 2021 7:01 PM ET. Posted: Thursday, August 5, 2021 9:34 PM ET

[Download](#)



Week of COVID-19 Diagnosis	Number of Cases
2020-01-19	1
2020-01-26	4
2020-02-09	4
2020-02-16	1

Week of COVID-19 Diagnosis	Number of Cases
2020-02-23	4
2020-03-01	44
2020-03-08	164
2020-03-15	613
2020-03-22	925
2020-03-29	1086
2020-04-05	966
2020-04-12	961
2020-04-19	1018
2020-04-26	1053
2020-05-03	968
2020-05-10	1073
2020-05-17	1069
2020-05-24	1029
2020-05-31	1125
2020-06-07	1244
2020-06-14	1439
2020-06-21	1785
2020-06-28	1943
2020-07-05	2081
2020-07-12	1937
2020-07-19	1831
2020-07-26	1668
2020-08-02	1525
2020-08-09	1304
2020-08-16	1313
2020-08-23	1101
2020-08-30	926
2020-09-06	1019
2020-09-13	1217
2020-09-20	1218
2020-09-27	1365
2020-10-04	1479
2020-10-11	1715
2020-10-18	1802
2020-10-25	2032
2020-11-01	2474
2020-11-08	2759
2020-11-15	2869
2020-11-22	2868
2020-11-29	3663
2020-12-06	3476
2020-12-13	3172
2020-12-20	2843
2020-12-27	3598
2021-01-03	3230
2021-01-10	2616
2021-01-17	2347
2021-01-24	1930
2021-01-31	1584
2021-02-07	1372
2021-02-14	1097
2021-02-21	958
2021-02-28	938
2021-03-07	979

Week of COVID-19 Diagnosis	Number of Cases
2021-03-14	1076
2021-03-21	1090
2021-03-28	1166
2021-04-04	1226
2021-04-11	1205
2021-04-18	1049
2021-04-25	1004
2021-05-02	867
2021-05-09	732
2021-05-16	683
2021-05-23	484
2021-05-30	446
2021-06-06	452
2021-06-13	363
2021-06-20	454
2021-06-27	533
2021-07-04	618
2021-07-11	705
2021-07-18	718
2021-07-25	754

Footnotes

This webpage is updated weekly. The cases reported include only confirmed cases with laboratory evidence of COVID-19 infection.

Not all jurisdictions report cases of COVID-19 to CDC. This includes 36 states, District of Columbia, Guam, New York City, the Northern Mariana Islands, Puerto Rico, and the U.S. Virgin Islands. Case counts for these jurisdictions are not included in the weekly reporting.

Case counts do not include all pregnant women with COVID-19 in the U.S., and must be interpreted with caution. The completeness of the pregnancy variable continues to improve each week. Increases in the total number of cases reported on other websites may differ from what is posted on CDC's website because CDC case numbers are validated through a confirmation process with each jurisdiction. Differences between case counts for finding and confirming cases reported by other sites may differ. Case counts may fluctuate from week to week due to data quality and cleaning processes.

Since October 2020, CDC has excluded reports of cases of COVID-19 among pregnant women who are younger than 9 and older than 54 in the weekly reporting. Based on review of data quality, cases reported as pregnant with ages younger than 9 or older than 54 are less likely to be true pregnancies, and more likely to be data errors. Cases with unknown age are still included.

For more information on how CDC collects COVID-19 surveillance data, see [FAQ COVID-19 Data and Surveillance](#)

For surveillance data on birth and infant outcomes from the Surveillance for Emerging Threats to Mothers and Babies Network (SET-NET) see [COVID-19 during Pregnancy: Birth and Infant Outcomes](#)

Looking for data on birth and infant outcomes among pregnant women with COVID-19?





Visit CDC's Birth and Infant Outcomes data page for information on delivery type, preterm birth, and infant test results

Want to learn more about COVID-19 risk for pregnant women and those who are breastfeeding?

Find more information and resources for pregnancy, breastfeeding, and caring for newborns during the COVID-19 pandemic

[View and Download](#) COVID-19 Case Surveillance Public Use Data

HAVE QUESTIONS?

-  Visit CDC-INFO
-  Call 800-232-4636
-  Email CDC-INFO
-  Open 24/7

CDC INFORMATION

[About CDC](#)

[Jobs](#)

[Funding](#)

[Policies](#)

[File Viewers & Players](#)

[Privacy](#)

[FOIA](#)

[No Fear Act](#)

[OIG](#)

[Nondiscrimination](#)

[Accessibility](#)

CONNECT WITH CDC



[U.S. Department of Health & Human Services](#)

[USA.gov](#)

[CDC Website Exit Disclaimer](#) 