

COVID Data Tracker

United States at a Glance

Collapse —

United States
At a Glance

Deaths Total **610,264**

Last 30 Days 

Cases Total **34,818,278**

Last 30 Days 

69.6% of Adults with At Least

One Vaccination 

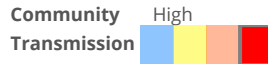

Data Tracker Home

COVID Data Tracker Weekly Review

Your Community +

Health Equity Data

Vaccinations +

Cases, Deaths, and Testing +

Demographic Trends +

Health Care Settings +

Genomic Surveillance +

Seroprevalence +

People at Increased Risk —

Underlying Medical Conditions

Pregnant People: COVID-19 Illness and Outcomes

Correctional Facilities

Data on COVID-19 during Pregnancy: Severity Maternal Illness

Monitoring the impact of COVID-19 during pregnancy can protect pregnant women and their babies; charts, and data provided by CDC

Looking for data on birth and infant outcomes among pregnant women with COVID-19?

Visit CDC's Birth and Infant Outcomes data page for information on delivery type, preterm birth, and infant test results.

Pregnant women¹ with COVID-19, United States, January 22, 2020 - July 2021

TOTAL CASES¹
102,731

TOTAL DEATHS
119

Cases of COVID-19 among Pregnant Women by Week of Diagnosis*
Data were collected from 102,731 women and date of diagnosis** was available for 102,73 (100%) women.

Prevention Measures and Social Impact +

Additional COVID-related Data

Communications Resources

COVID-19 Home

Get Email Updates

Sign up to receive the COVID Data Tracker Weekly Review.

Email Address:

[What's this?](#)

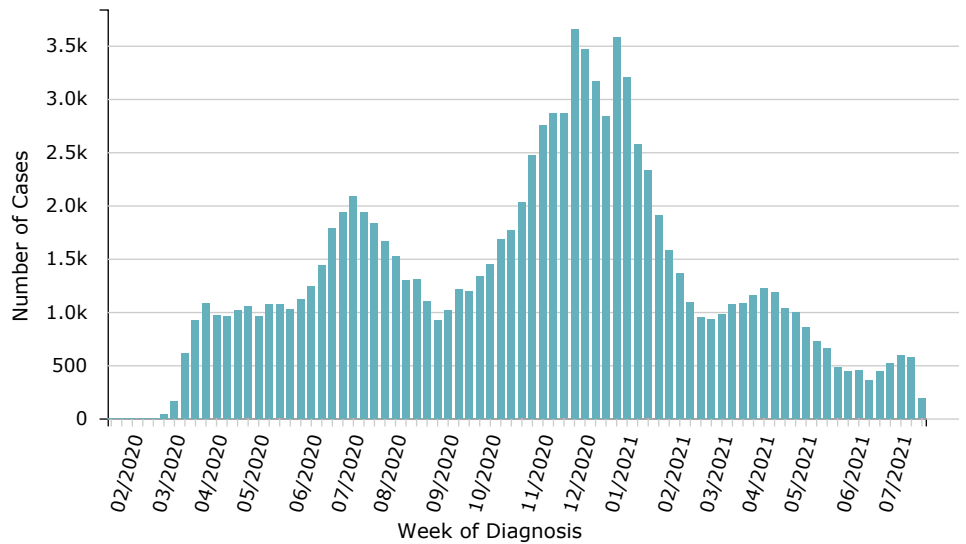

*There is about a 2-4 week delay in the data for a jurisdiction to confirm a case of SARS-CoV pregnant woman and report it to CDC.

**Date of diagnosis is derived from the earliest date of either 1) when the case report was received by CDC from a jurisdictional health department or 2) the earliest available date relative to the illness or specimen collection.

More information on this dataset: [COVID-19 Case Surveillance Public Use Data](#)

[Download \(CSV\)](#)

Pregnant women with COVID-19 by age, United States, January 22, 2020 - July 26, 2021

Data were collected from 102,731 women, and age was available for 102,731 (100%) women.

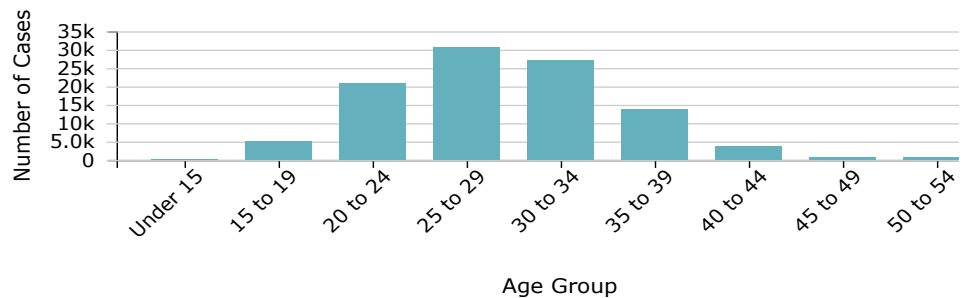

[Download \(CSV\)](#)

Pregnant women with COVID-19 by race/ethnicity, United States, January 22, 2020 - July 26, 2021

Data were collected from 102,731 women, but race/ethnicity was only available for 89,116 (86.7%) women.

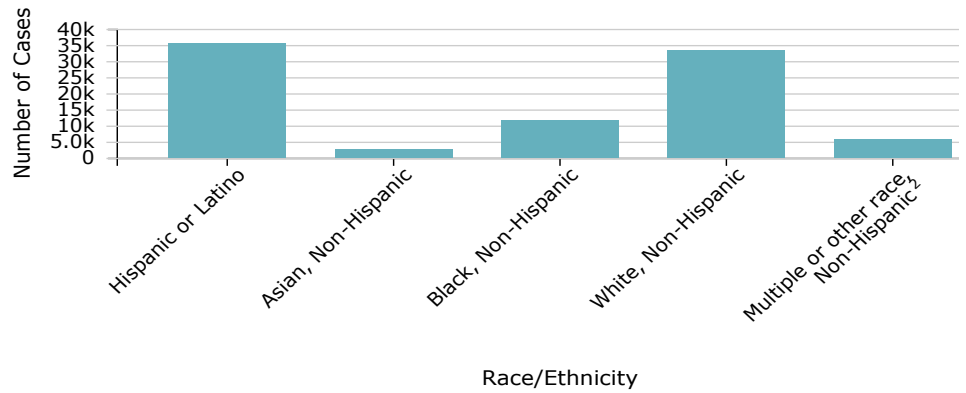

[Download](#)

Pregnant Women with COVID-19 who were hospitalized, United States, January 22, 2020 - July 26, 2021

Data were collected from 102,731 women, but hospitalization data were only available for 8 (79.8%).

HOSPITALIZED CASES³

17,555

Pregnant women with COVID-19 admitted to the ICU, who required invasive ventilation, or who required ECMO, United States, January 22, 2020 - July 2021

Data were collected from 102,731 women, but ICU admission data were only available for 1 (13.6%) women, invasive ventilation data were only available for 9,624 (9.4%) women, and ECMO data were only available for 10,207 (9.9%).

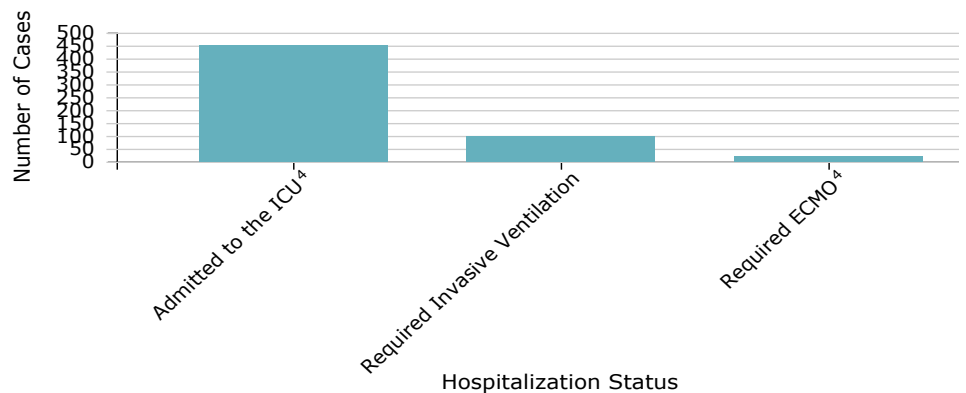

¹Cases with age <9 years and >54 years are excluded. Cases with unknown age are included.

²Other race includes non-Hispanic American Indian or Alaska Native or non-Hispanic Native Hawaiian or Other Pacific Islander

³Data were not available to distinguish hospitalization for COVID-19-related indications, such as worsening respiratory status, from hospital admission for pregnancy-related indications, such as delivery.

⁴Abbreviation: ICU, intensive care unit; ECMO, extracorporeal membrane oxygenation, an advanced life support technique used for patients with life-threatening heart and/or lung problems.

Download

Data Table for COVID-19 during Pregnancy

CDC | Data as of: Friday, July 30, 2021 1:06 PM ET. Posted: Friday, July 30, 2021 2:11 PM ET

Download



Category	Value
Total Cases	102731
Total Deaths	119
Total Cases with Known Age	102731
Total Cases with Unknown Age	0
Percent Cases with Known Age	100
Cases under 15 years	230
Cases 15 to 19 years	5060
Cases 20 to 24 years	20749
Cases 25 to 29 years	30702
Cases 30 to 34 years	27154
Cases 35 to 39 years	13765
Cases 40 to 44 years	3678
Cases 45 to 49 years	794
Cases 50 to 54 years	599
Total Cases with Known Race/Ethnicity	89116
Percent Cases with Known Race/Ethnicity	86.7
Total Cases Hispanic or Latino	35661
Total Cases Asian, Non-Hispanic	2703
Total Cases Black, Non-Hispanic	11711
Total Cases White, Non-Hispanic	33340
Total Cases Multiple, Non-Hispanic	5701
Total Hospitalized Cases	17555
Total Cases Known Hospitalization Status	82025
Percent with Known Hospitalization Status	79.8
Total Cases with Known ICU Status	13953
Percent with Known ICU Status	13.6
Total Cases with Known Ventilation Status	9624
Percent with Known Ventilation Status	9.4
Total Cases with Known ECMO Status	10207
Percent with Known ECMO Status	9.9
Total ICU Cases	451
Total Ventilation Cases	98
Total ECMO Cases	21
Percent Cases with Known Diagnosis Date	100
Total Cases with Known Diagnosis Date	102731

Data Table for Cases of COVID-19 Among Pregnant Women by Week of Diagnosis

CDC | Data as of: Friday, July 30, 2021 1:06 PM ET. Posted: Friday, July 30, 2021 2:11 PM ET

Download



Week of COVID-19 Diagnosis	Number of Cases
2020-01-19	1
2020-01-26	4
2020-02-09	4
2020-02-16	1

Week of COVID-19 Diagnosis	Number of Cases
2020-02-23	4
2020-03-01	43
2020-03-08	164
2020-03-15	612
2020-03-22	920
2020-03-29	1082
2020-04-05	966
2020-04-12	963
2020-04-19	1015
2020-04-26	1051
2020-05-03	964
2020-05-10	1071
2020-05-17	1069
2020-05-24	1028
2020-05-31	1124
2020-06-07	1241
2020-06-14	1437
2020-06-21	1785
2020-06-28	1941
2020-07-05	2083
2020-07-12	1937
2020-07-19	1832
2020-07-26	1665
2020-08-02	1523
2020-08-09	1302
2020-08-16	1312
2020-08-23	1100
2020-08-30	924
2020-09-06	1017
2020-09-13	1215
2020-09-20	1196
2020-09-27	1336
2020-10-04	1453
2020-10-11	1687
2020-10-18	1770
2020-10-25	2027
2020-11-01	2469
2020-11-08	2757
2020-11-15	2865
2020-11-22	2862
2020-11-29	3657
2020-12-06	3471
2020-12-13	3165
2020-12-20	2840
2020-12-27	3581
2021-01-03	3206
2021-01-10	2578
2021-01-17	2327
2021-01-24	1912
2021-01-31	1580
2021-02-07	1365
2021-02-14	1096
2021-02-21	949
2021-02-28	936
2021-03-07	977

Week of COVID-19 Diagnosis	Number of Cases
2021-03-14	1073
2021-03-21	1083
2021-03-28	1160
2021-04-04	1220
2021-04-11	1189
2021-04-18	1034
2021-04-25	999
2021-05-02	857
2021-05-09	726
2021-05-16	660
2021-05-23	478
2021-05-30	446
2021-06-06	450
2021-06-13	359
2021-06-20	448
2021-06-27	523
2021-07-04	593
2021-07-11	579
2021-07-18	187

There are currently 56 U.S.-affiliated jurisdictions reporting cases of COVID-19 to CDC. This includes 50 states and the District of Columbia. About a third of case report forms include information on pregnancy status. Therefore, these numbers likely do not represent all COVID-19 cases among pregnant women. The increase in pregnancy status among already reported cases is largely due to the updating of pregnancy status among already reported cases. Overall case numbers are validated through a confirmation process with each jurisdiction. Differences between reporting jurisdictions and CDC's website may occur due to the timing of reporting and website updates. The week to week due to data quality and cleaning processes.

Since October 2020, CDC has excluded reports of cases of COVID-19 among pregnant women who are younger than age 9 and older than age 54 in the weekly reporting. Based on review of data quality, cases reported as pregnant with ages younger than 9 or older than 54 are less likely to be true pregnancies, and more likely to be data errors. Cases with unknown age are still included.

For more information on how CDC collects COVID-19 surveillance data, see [FAQ COVID-19 Data and Surveillance](#)

For surveillance data on birth and infant outcomes from the Surveillance for Emerging Threats to Mothers and Babies Network (SET-NET) see [COVID-19 during Pregnancy: Birth and Infant Outcomes](#)

Looking for data on birth and infant outcomes among pregnant women with COVID-19?





Visit CDC's Birth and Infant Outcomes data page for information on delivery type, preterm birth, and infant test results

Want to learn more about COVID-19 risk for pregnant women and those who are breastfeeding?

Find more information and resources for pregnancy, breastfeeding, and caring for newborns during the COVID pandemic

[View and Download](#) COVID-19 Case Surveillance Public Use Data

HAVE QUESTIONS?

-  Visit CDC-INFO
-  Call 800-232-4636
-  Email CDC-INFO
-  Open 24/7

CDC INFORMATION

- [About CDC](#)
- [Jobs](#)
- [Funding](#)
- [Policies](#)
- [File Viewers & Players](#)

- [Privacy](#)
- [FOIA](#)
- [No Fear Act](#)
- [OIG](#)
- [Nondiscrimination](#)
- [Accessibility](#)

CONNECT WITH CDC



[U.S. Department of Health & Human Services](#)

[USA.gov](#)

[CDC Website Exit Disclaimer](#) 