

COVID Data Tracker

Cases in US **33,224,075**

Cases in US Last 30 Days

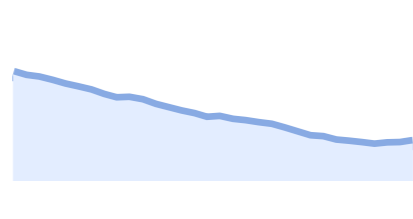

% Adults with At Least One Vaccination

63.9%

Deaths in US

595,625

Deaths in US Last 30 Days

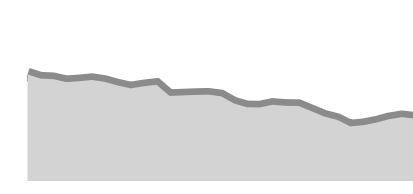

Data Tracker Home

COVID Data Tracker Weekly Review

Your Community +

Health Equity Data

Vaccinations +

Cases, Deaths, and Testing +

Demographic Trends +

Health Care Settings -

About Health Care Setting Data

New Hospital Admissions

Hospitalized Patients

COVID-NET Hospitalization Surveillance Network

Nursing Home Residents

Nursing Home Staff

Healthcare Personnel

Trends in ED Visits

COVID-19 Hospitalizations and Disease Severity

Genomic Surveillance +

Seroprevalence +

People at Increased Risk +

Prevention Measures and Social Impact +

Communications Resources

COVID-19 Home

Get Email Updates

Sign up to receive the COVID Data Tracker Weekly Review.

Email Address:

[What's this?](#)

Cases & Deaths among Healthcare Personnel

Data were collected from 26,920,195 people, but healthcare personnel status was only available for 5,090,985 (18.91%) people.

For the 509,214 cases of COVID-19 among healthcare personnel, death status was only available for 405,046 (79.54%).

Maps, charts, and data provided by CDC, updates daily by 8 pm ET†

CDC | Data as of: Wednesday, June 9, 2021
3:26 PM ET. Posted: Wednesday, June 9, 2021 4:58 PM ET

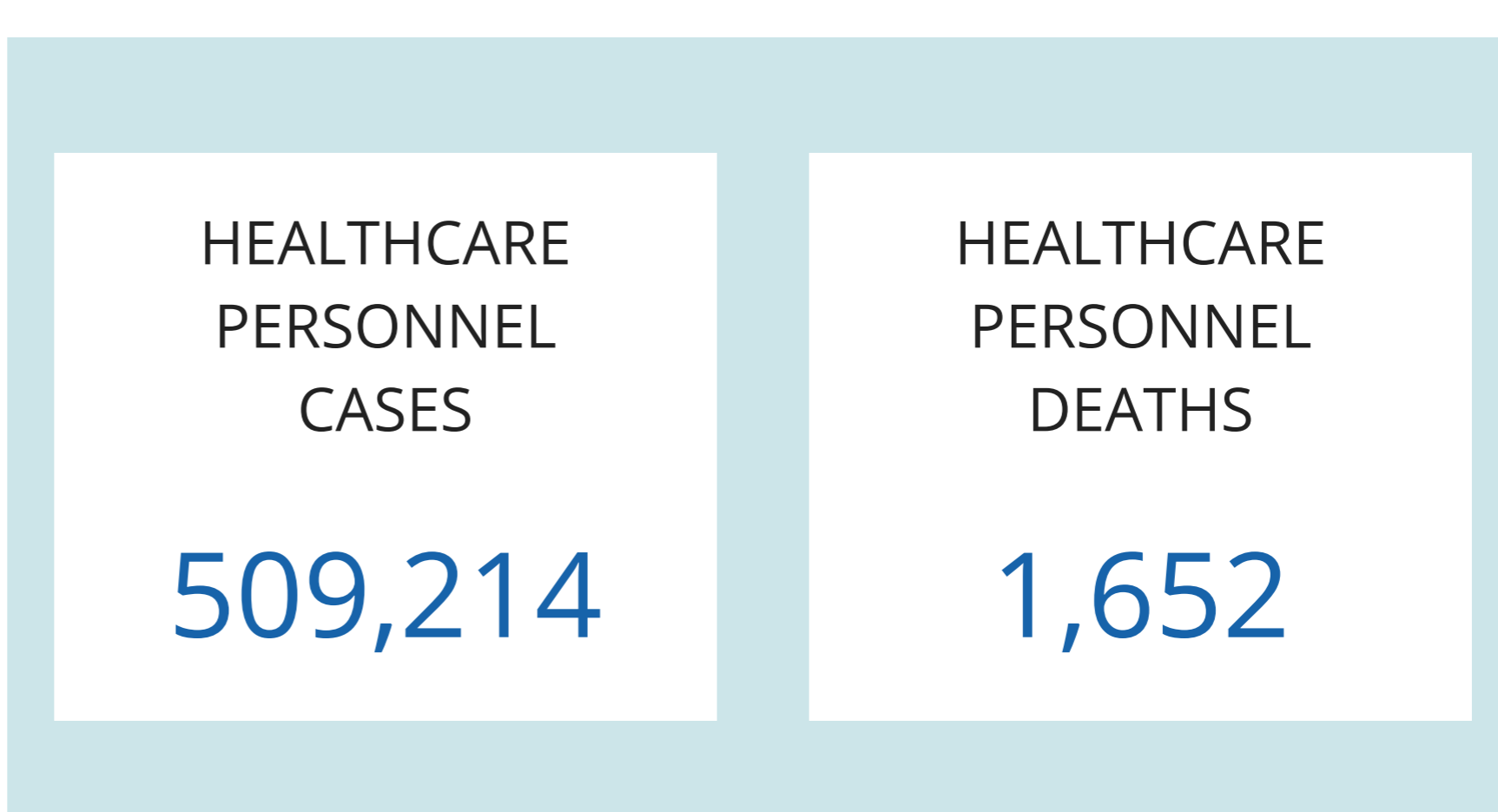

View:
 Cases
 Deaths

Cases among Healthcare Personnel (HCP) by Week

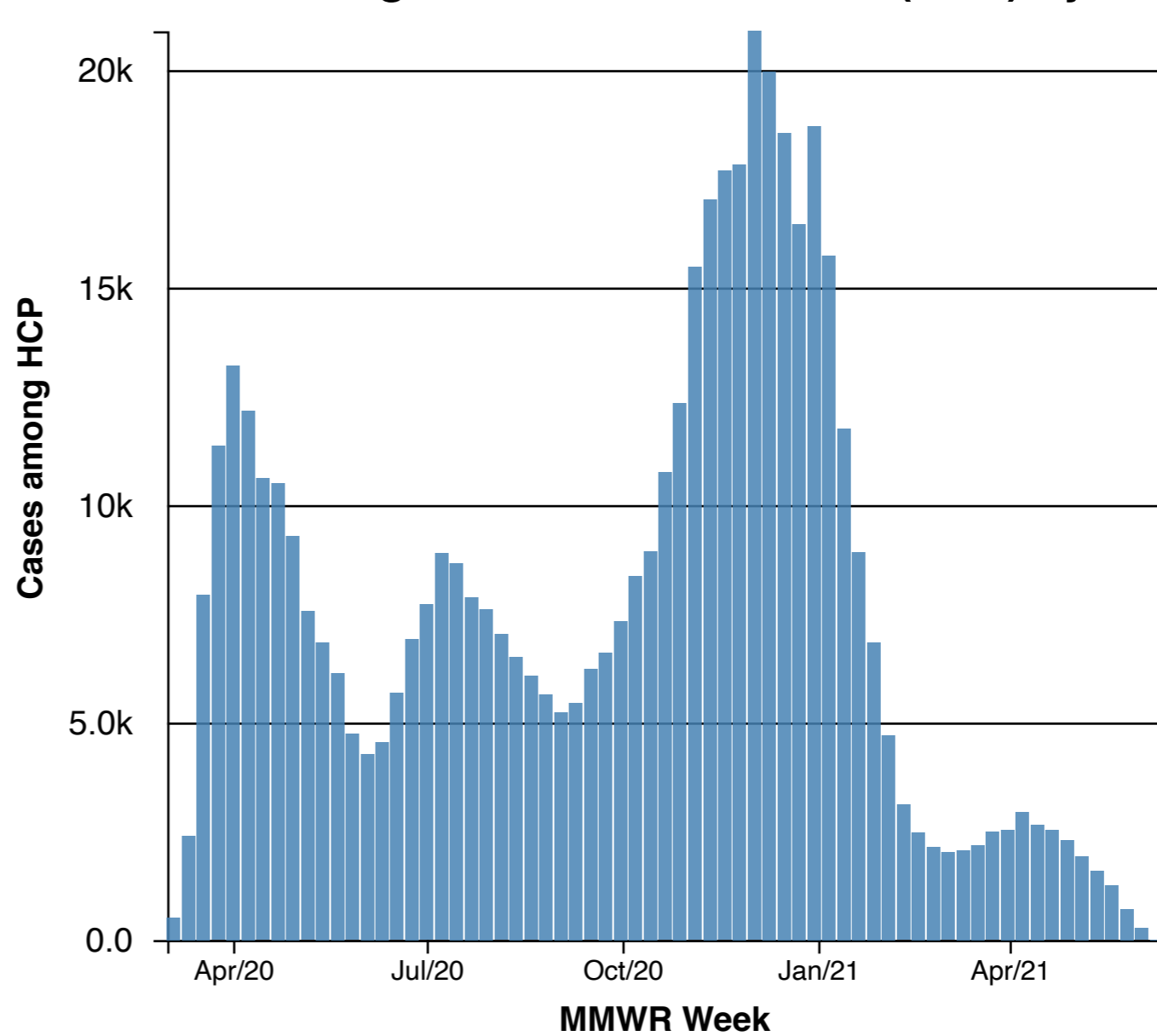

There were 1225 cases among healthcare personnel for which the date was not known, therefore, those cases are not included in the chart above.

Cases Among Healthcare Personnel

MMWR Week	Year	Week Start Date	Week End Date	Cases Count
23	2021	2021-06-06	2021-06-12	9
22	2021	2021-05-30	2021-06-05	273
21	2021	2021-05-23	2021-05-29	711
20	2021	2021-05-16	2021-05-22	1,250
19	2021	2021-05-09	2021-05-15	1,586
18	2021	2021-05-02	2021-05-08	1,923
17	2021	2021-04-25	2021-05-01	2,287
16	2021	2021-04-18	2021-04-24	2,526
15	2021	2021-04-11	2021-04-17	2,649
14	2021	2021-04-04	2021-04-10	2,945
13	2021	2021-03-28	2021-04-03	2,527
12	2021	2021-03-21	2021-03-27	2,481
11	2021	2021-03-14	2021-03-20	2,176
10	2021	2021-03-07	2021-03-13	2,059
9	2021	2021-02-28	2021-03-06	2,014
8	2021	2021-02-21	2021-02-27	2,136
7	2021	2021-02-14	2021-02-20	2,472
6	2021	2021-02-07	2021-02-13	3,111
5	2021	2021-01-31	2021-02-06	4,706
4	2021	2021-01-24	2021-01-30	6,837
3	2021	2021-01-17	2021-01-23	8,917
2	2021	2021-01-10	2021-01-16	11,752
1	2021	2021-01-03	2021-01-09	15,728
53	2020	2020-12-27	2021-01-02	18,706
52	2020	2020-12-20	2020-12-26	16,458
51	2020	2020-12-13	2020-12-19	18,556
50	2020	2020-12-06	2020-12-12	19,971
49	2020	2020-11-29	2020-12-05	20,892
48	2020	2020-11-22	2020-11-28	17,825
47	2020	2020-11-15	2020-11-21	17,682
46	2020	2020-11-08	2020-11-14	17,023
45	2020	2020-11-01	2020-11-07	15,467
44	2020	2020-10-25	2020-10-31	12,347
43	2020	2020-10-18	2020-10-24	10,752
42	2020	2020-10-11	2020-10-17	8,941
41	2020	2020-10-04	2020-10-10	8,368
40	2020	2020-09-27	2020-10-03	7,336
39	2020	2020-09-20	2020-09-26	6,605
38	2020	2020-09-13	2020-09-19	6,224
37	2020	2020-09-06	2020-09-12	5,447
36	2020	2020-08-30	2020-09-05	5,232
35	2020	2020-08-23	2020-08-29	5,644
34	2020	2020-08-16	2020-08-22	6,066
33	2020	2020-08-09	2020-08-15	6,514
32	2020	2020-08-02	2020-08-08	7,030
31	2020	2020-07-26	2020-08-01	7,610
30	2020	2020-07-19	2020-07-25	7,881
29	2020	2020-07-12	2020-07-18	8,660
28	2020	2020-07-05	2020-07-11	8,891
27	2020	2020-06-28	2020-07-04	7,712
26	2020	2020-06-21	2020-06-27	6,914
25	2020	2020-06-14	2020-06-20	5,674
24	2020	2020-06-07	2020-06-13	4,553
23	2020	2020-05-31	2020-06-06	4,272
22	2020	2020-05-24	2020-05-30	4,736
21	2020	2020-05-17	2020-05-23	6,139
20	2020	2020-05-10	2020-05-16	6,843
19	2020	2020-05-03	2020-05-09	7,559
18	2020	2020-04-26	2020-05-02	9,295
17	2020	2020-04-19	2020-04-25	10,506
16	2020	2020-04-12	2020-04-18	10,612
15	2020	2020-04-05	2020-04-11	12,173
14	2020	2020-03-29	2020-04-04	13,203
13	2020	2020-03-22	2020-03-28	11,355
12	2020	2020-03-15	2020-03-21	7,940
11	2020	2020-03-08	2020-03-14	2,396
10	2020	2020-03-01	2020-03-07	520

Footnotes

†Data will update as soon as they are reviewed and verified, oftentimes before 8 pm ET. However, daily updates might be delayed due to delays in reported data. Data are updated Monday through Saturday.

Healthcare personnel (HCP) are defined as all paid and unpaid persons working in health-care settings who have the potential for exposure to patients and/or to infectious materials, including body substances, contaminated medical supplies and equipment, contaminated environmental surfaces, or contaminated air.

HCP might include, but are not limited to, physicians, nurses, nursing assistants, therapists, technicians, emergency medical service personnel, dental personnel, pharmacists, laboratory personnel, autopsy personnel, students and trainees, contractual staff not employed by the health-care facility, and persons (e.g., clerical, dietary, environmental services, security, maintenance, administrative, billing, and volunteers) not directly involved in patient care but potentially exposed to infectious agents that can be transmitted to and from HCP and patients.

Some jurisdictions are unable to report healthcare personnel status in their case notification data.

Are you a healthcare provider?

Find COVID-19 [resources](#) and guidance for healthcare providers, clinical care, and more

[View and Download](#) COVID-19 Case Surveillance Public Use Data

HAVE QUESTIONS?

- Visit CDC-INFO
- Call 800-232-4636
- Email CDC-INFO
- Open 24/7

CDC INFORMATION

- About CDC
- Jobs
- Funding
- Policies
- File Viewers & Players

Privacy

- FOIA
- No Fear Act
- OIG
- Nondiscrimination
- Accessibility

CONNECT WITH CDC

