COVID Data Tracker

Cases in US 26,277,125 | Cases in US Last 30 Days | Total Vaccines Administered 33.9M | Deaths in US 445,264 | Deaths in US Last 30 Days

Data Tracker Home

Your Community +

Cases & Deaths +

Demographic Trends +

By Age, Race/Ethnicity, and Sex

By Urban/Rural Status and Socioeconomic Variables

Healthcare Systems +

Testing and Seroprevalence +

People at Increased Risk +

COVID-19 Home

Trends in COVID-19 Cases and Deaths in the United States, by County-level Population Factors

Maps, charts, and data provided by the CDC, updated daily by 8 pm ET†

COVID-19 14-Day Case Rate per 100,000 Population in United States, by Metro vs. Non-Metro

Select US, Region, or State: United States

Select Classification: Metro vs. Non-Metro

View: Cases / Deaths

Measure: New - 7 Days / New - 14 Days / Cumulative

Metropolitan × | Non-Metropolitan × | All Counties in the United States ×

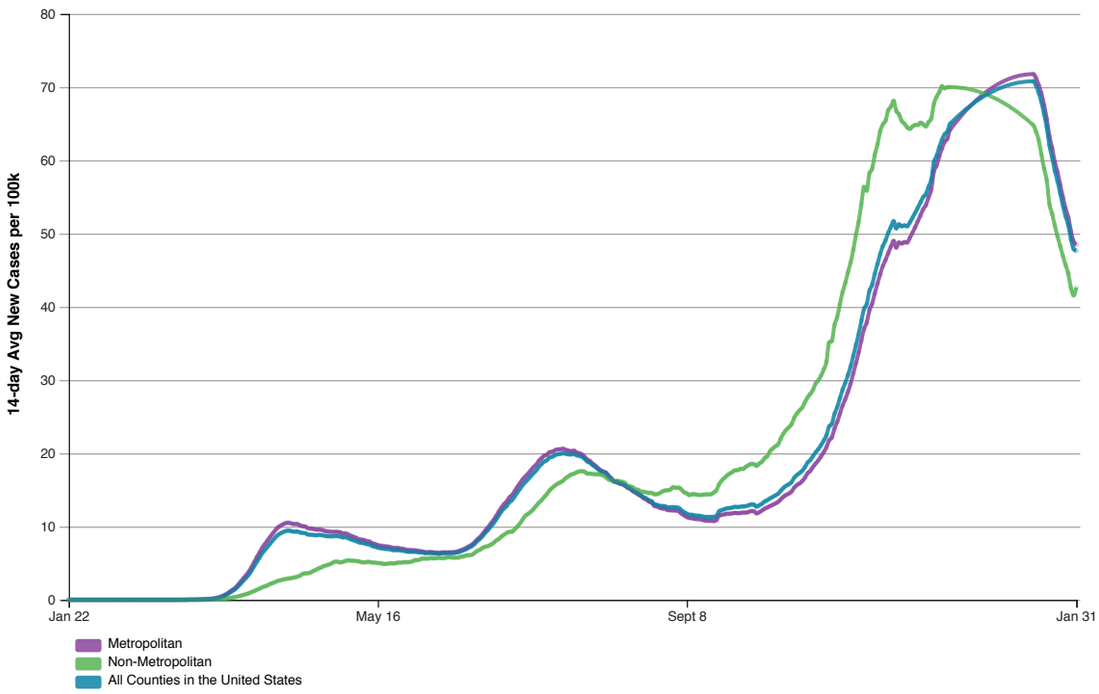

Download Chart

Data Table for 14-Day Case Rate per 100,000 Population in United States, by Metro vs. Non-Metro

CDC | Updated: Feb 3 2021 12:26PM

Download Data

Date	Metro	Non-Metro	All US Counties
2020-01-23	0	0	0
2020-01-24	0	0	0
2020-01-25	0	0	0
2020-01-26	0	0	0
2020-01-27	0	0	0
2020-01-28	0	0	0
2020-01-29	0	0	0
2020-01-30	0	0	0
2020-01-31	0	0	0
2020-02-01	0	0	0
2020-02-02	0	0	0
2020-02-03	0	0	0
2020-02-04	0	0	0

2020-02-05	0	0	0
2020-02-06	0	0	0
2020-02-07	0	0	0
2020-02-08	0	0	0
2020-02-09	0	0	0
2020-02-10	0	0	0
2020-02-11	0	0	0
2020-02-12	0	0	0
2020-02-13	0	0	0
2020-02-14	0	0	0
2020-02-15	0	0	0
2020-02-16	0	0	0
2020-02-17	0	0	0
2020-02-18	0	0	0
2020-02-19	0	0	0
2020-02-20	0	0	0
2020-02-21	0	0	0
2020-02-22	0	0	0
2020-02-23	0	0	0
2020-02-24	0	0	0
2020-02-25	0	0	0
2020-02-26	0	0	0
2020-02-27	0	0	0
2020-02-28	0	0	0
2020-02-29	0	0	0
2020-03-01	0	0	0
2020-03-02	0	0	0
2020-03-03	0	0	0
2020-03-04	0	0	0
2020-03-05	0.01	0	0.01
2020-03-06	0.01	0	0.01
2020-03-07	0.01	0	0.01
2020-03-08	0.02	0.01	0.02
2020-03-09	0.02	0.01	0.02
2020-03-10	0.03	0.01	0.02
2020-03-11	0.03	0.01	0.03
2020-03-12	0.04	0.02	0.04
2020-03-13	0.06	0.02	0.05
2020-03-14	0.08	0.03	0.07
2020-03-15	0.09	0.03	0.08
2020-03-16	0.13	0.04	0.11
2020-03-17	0.17	0.05	0.16
2020-03-18	0.24	0.07	0.22
2020-03-19	0.33	0.09	0.29
2020-03-20	0.48	0.12	0.43
2020-03-21	0.64	0.15	0.57
2020-03-22	0.85	0.19	0.76
2020-03-23	1.11	0.24	0.99
2020-03-24	1.37	0.31	1.22
2020-03-25	1.64	0.37	1.47
2020-03-26	2.04	0.46	1.82
2020-03-27	2.48	0.56	2.21
2020-03-28	2.92	0.67	2.61
2020-03-29	3.36	0.77	2.99
2020-03-30	3.83	0.89	3.42
2020-03-31	4.44	1.04	3.96
2020-04-01	5.12	1.19	4.57
2020-04-02	5.81	1.36	5.18
2020-04-03	6.44	1.52	5.75
2020-04-04	7.1	1.7	6.34
2020-04-05	7.6	1.84	6.79
2020-04-06	8.1	1.97	7.24
2020-04-07	8.6	2.17	7.69
2020-04-08	9.09	2.29	8.13
2020-04-09	9.55	2.45	8.55
2020-04-10	9.92	2.6	8.89
2020-04-11	10.15	2.68	9.1
2020-04-12	10.35	2.78	9.28
2020-04-13	10.49	2.85	9.41
2020-04-14	10.51	2.92	9.44
2020-04-15	10.4	2.97	9.35

2020-04-16	10.34	3.06	9.31
2020-04-17	10.35	3.15	9.33
2020-04-18	10.17	3.28	9.2
2020-04-19	10.05	3.52	9.13
2020-04-20	10	3.61	9.1
2020-04-21	9.78	3.62	8.91
2020-04-22	9.73	3.73	8.88
2020-04-23	9.67	3.93	8.86
2020-04-24	9.59	4.09	8.81
2020-04-25	9.59	4.29	8.85
2020-04-26	9.56	4.42	8.83
2020-04-27	9.45	4.61	8.76
2020-04-28	9.34	4.71	8.69
2020-04-29	9.31	4.85	8.68
2020-04-30	9.27	5	8.67
2020-05-01	9.28	5.2	8.7
2020-05-02	9.26	5.21	8.69
2020-05-03	9.22	5.1	8.64
2020-05-04	9.06	5.17	8.51
2020-05-05	9.07	5.31	8.54
2020-05-06	8.92	5.38	8.42
2020-05-07	8.73	5.35	8.25
2020-05-08	8.59	5.33	8.13
2020-05-09	8.46	5.3	8.01
2020-05-10	8.26	5.25	7.84
2020-05-11	8.21	5.14	7.77
2020-05-12	8.15	5.1	7.72
2020-05-13	8	5.17	7.6
2020-05-14	7.94	5.17	7.55
2020-05-15	7.7	5.08	7.33
2020-05-16	7.62	5.07	7.26
2020-05-17	7.46	5.02	7.12
2020-05-18	7.4	5	7.06
2020-05-19	7.33	4.91	6.99
2020-05-20	7.29	4.9	6.95
2020-05-21	7.24	4.95	6.92
2020-05-22	7.16	4.99	6.85
2020-05-23	7.06	4.95	6.77
2020-05-24	7.09	5.04	6.8
2020-05-25	7.04	5.08	6.76
2020-05-26	6.97	5.08	6.71
2020-05-27	6.9	5.15	6.66
2020-05-28	6.81	5.12	6.57
2020-05-29	6.79	5.17	6.56
2020-05-30	6.77	5.26	6.56
2020-05-31	6.75	5.42	6.56
2020-06-01	6.67	5.42	6.49
2020-06-02	6.64	5.56	6.48
2020-06-03	6.56	5.64	6.43
2020-06-04	6.48	5.62	6.36
2020-06-05	6.51	5.64	6.39
2020-06-06	6.51	5.71	6.39
2020-06-07	6.45	5.65	6.34
2020-06-08	6.43	5.7	6.33
2020-06-09	6.4	5.73	6.3
2020-06-10	6.47	5.68	6.36
2020-06-11	6.47	5.71	6.36
2020-06-12	6.47	5.8	6.38
2020-06-13	6.48	5.82	6.39
2020-06-14	6.49	5.74	6.38
2020-06-15	6.54	5.77	6.44
2020-06-16	6.62	5.75	6.5
2020-06-17	6.76	5.9	6.64
2020-06-18	6.91	5.93	6.77
2020-06-19	7.09	6.06	6.94
2020-06-20	7.31	6.09	7.14
2020-06-21	7.52	6.14	7.33
2020-06-22	7.83	6.38	7.62
2020-06-23	8.23	6.67	8.01
2020-06-24	8.55	6.82	8.31
2020-06-25	8.95	7.07	8.68

2020-06-26	9.45	7.24	9.14
2020-06-27	9.86	7.33	9.51
2020-06-28	10.37	7.51	9.97
2020-06-29	10.83	7.73	10.39
2020-06-30	11.39	8.07	10.92
2020-07-01	12	8.28	11.48
2020-07-02	12.57	8.62	12.02
2020-07-03	13.07	8.88	12.48
2020-07-04	13.41	9.12	12.8
2020-07-05	13.99	9.28	13.33
2020-07-06	14.3	9.3	13.6
2020-07-07	14.86	9.63	14.12
2020-07-08	15.44	10.02	14.68
2020-07-09	15.95	10.46	15.17
2020-07-10	16.46	11	15.69
2020-07-11	16.85	11.5	16.09
2020-07-12	17.25	11.74	16.48
2020-07-13	17.69	12.03	16.89
2020-07-14	18.11	12.39	17.3
2020-07-15	18.45	12.83	17.66
2020-07-16	18.98	13.26	18.17
2020-07-17	19.34	13.61	18.54
2020-07-18	19.68	14.05	18.88
2020-07-19	19.82	14.45	19.06
2020-07-20	20.16	14.97	19.43
2020-07-21	20.21	15.29	19.52
2020-07-22	20.43	15.61	19.75
2020-07-23	20.53	15.85	19.87
2020-07-24	20.55	16.04	19.92
2020-07-25	20.62	16.27	20.01
2020-07-26	20.47	16.62	19.93
2020-07-27	20.36	16.86	19.86
2020-07-28	20.28	17.1	19.84
2020-07-29	20.36	17.21	19.92
2020-07-30	20.11	17.39	19.73
2020-07-31	20.01	17.53	19.66
2020-08-01	19.84	17.55	19.52
2020-08-02	19.52	17.49	19.24
2020-08-03	19.14	17.23	18.87
2020-08-04	18.95	17.23	18.71
2020-08-05	18.57	17.18	18.38
2020-08-06	18.32	17.14	18.15
2020-08-07	17.95	17.15	17.83
2020-08-08	17.68	17.07	17.6
2020-08-09	17.49	16.97	17.41
2020-08-10	17.35	16.7	17.26
2020-08-11	16.91	16.41	16.84
2020-08-12	16.55	16.29	16.51
2020-08-13	16.15	16.18	16.16
2020-08-14	16.06	16.24	16.09
2020-08-15	15.87	16.18	15.92
2020-08-16	15.78	16.09	15.82
2020-08-17	15.58	15.95	15.63
2020-08-18	15.3	15.55	15.34
2020-08-19	15.15	15.48	15.19
2020-08-20	14.82	15.33	14.89
2020-08-21	14.62	15.07	14.69
2020-08-22	14.37	15.01	14.46
2020-08-23	14.16	14.76	14.24
2020-08-24	13.86	14.73	13.99
2020-08-25	13.68	14.66	13.82
2020-08-26	13.4	14.59	13.57
2020-08-27	13.24	14.59	13.43
2020-08-28	12.81	14.4	13.03
2020-08-29	12.73	14.44	12.97
2020-08-30	12.54	14.58	12.82
2020-08-31	12.47	14.8	12.8
2020-09-01	12.4	14.93	12.76
2020-09-02	12.24	14.96	12.62
2020-09-03	12.23	15.07	12.63
2020-09-04	12.2	15.38	12.65

2020-09-05	12.19	15.28	12.62
2020-09-06	12.09	15.32	12.55
2020-09-07	11.77	15.07	12.24
2020-09-08	11.54	14.68	11.98
2020-09-09	11.31	14.54	11.76
2020-09-10	11.17	14.29	11.61
2020-09-11	11.14	14.42	11.6
2020-09-12	11.04	14.4	11.51
2020-09-13	11.02	14.33	11.48
2020-09-14	10.99	14.31	11.45
2020-09-15	10.89	14.34	11.37
2020-09-16	10.81	14.39	11.31
2020-09-17	10.79	14.38	11.3
2020-09-18	10.8	14.42	11.31
2020-09-19	10.75	14.62	11.3
2020-09-20	10.86	14.93	11.44
2020-09-21	11.46	15.73	12.06
2020-09-22	11.59	16.26	12.24
2020-09-23	11.66	16.61	12.36
2020-09-24	11.75	16.97	12.49
2020-09-25	11.75	17.23	12.52
2020-09-26	11.8	17.44	12.59
2020-09-27	11.87	17.68	12.69
2020-09-28	11.82	17.7	12.65
2020-09-29	11.86	17.88	12.71
2020-09-30	11.91	17.87	12.75
2020-10-01	11.9	18.15	12.78
2020-10-02	11.99	18.37	12.89
2020-10-03	12.11	18.56	13.02
2020-10-04	12.09	18.51	12.99
2020-10-05	11.8	18.29	12.71
2020-10-06	11.96	18.61	12.9
2020-10-07	12.18	18.85	13.12
2020-10-08	12.44	19.35	13.42
2020-10-09	12.61	19.61	13.6
2020-10-10	12.79	20.28	13.84
2020-10-11	12.96	20.64	14.04
2020-10-12	13.15	20.95	14.25
2020-10-13	13.36	21.21	14.47
2020-10-14	13.71	22.01	14.88
2020-10-15	14.06	22.69	15.27
2020-10-16	14.32	23.19	15.57
2020-10-17	14.5	23.55	15.77
2020-10-18	14.77	23.94	16.06
2020-10-19	15.31	24.85	16.66
2020-10-20	15.66	25.42	17.03
2020-10-21	15.89	25.88	17.3
2020-10-22	16.21	26.24	17.62
2020-10-23	16.66	26.97	18.11
2020-10-24	17.28	27.64	18.74
2020-10-25	17.59	28.11	19.07
2020-10-26	18.14	28.65	19.62
2020-10-27	18.6	29.55	20.15
2020-10-28	19.04	29.97	20.58
2020-10-29	19.58	30.62	21.13
2020-10-30	20.16	31.44	21.75
2020-10-31	20.81	32.47	22.45
2020-11-01	21.78	35.13	23.66
2020-11-02	22.15	35.33	24.01
2020-11-03	23.39	37.48	25.38
2020-11-04	24.27	38.61	26.29
2020-11-05	25.39	40.34	27.5
2020-11-06	26.51	41.98	28.69
2020-11-07	27.38	43.24	29.61
2020-11-08	28.38	44.7	30.68
2020-11-09	29.53	46.05	31.86
2020-11-10	30.93	47.77	33.3
2020-11-11	32.32	49.86	34.79
2020-11-12	33.79	51.61	36.3
2020-11-13	35.43	54.07	38.06
2020-11-14	36.99	56.37	39.72

2020-11-15	37.83	55.86	40.37
2020-11-16	39.56	58.23	42.19
2020-11-17	40.4	58.84	42.99
2020-11-18	41.86	60.78	44.53
2020-11-19	43.17	62.14	45.84
2020-11-20	44.44	63.94	47.18
2020-11-21	45.57	64.89	48.29
2020-11-22	46.39	65.4	49.07
2020-11-23	47.35	66.82	50.1
2020-11-24	48.21	67.33	50.9
2020-11-25	48.99	68.11	51.68
2020-11-26	48.09	66.74	50.71
2020-11-27	48.79	66.29	51.26
2020-11-28	48.63	65.36	50.99
2020-11-29	48.84	65.02	51.12
2020-11-30	48.77	64.52	50.99
2020-12-01	49.39	64.29	51.49
2020-12-02	50.09	64.6	52.13
2020-12-03	50.85	64.82	52.82
2020-12-04	51.68	64.82	53.53
2020-12-05	52.47	65.13	54.26
2020-12-06	53.33	64.94	54.97
2020-12-07	53.87	64.63	55.38
2020-12-08	54.94	65.21	56.38
2020-12-09	56	65.69	57.36
2020-12-10	58.47	67.68	59.76
2020-12-11	59.27	68.67	60.6
2020-12-12	60.54	69.3	61.78
2020-12-13	61.61	70.1	62.8
2020-12-14	62.52	69.83	63.55
2020-12-15	62.95	69.98	63.94
2020-12-16	64.16	69.99	64.98
2021-01-16	71.77	64.79	70.79
2021-01-17	71.23	63.93	70.21
2021-01-18	70.27	62.75	69.21
2021-01-19	69.15	60.8	67.98
2021-01-20	67.53	58.89	66.31
2021-01-21	65.67	57.27	64.49
2021-01-22	63.29	54.02	61.98
2021-01-23	61.67	52.7	60.4
2021-01-24	59.77	51.09	58.55
2021-01-25	58.41	49.62	57.17
2021-01-26	56.65	48.31	55.47
2021-01-27	54.99	46.95	53.85
2021-01-28	53.41	45.71	52.33
2021-01-29	52.27	44.54	51.18
2021-01-30	50.35	42.58	49.25
2021-01-31	48.93	41.56	47.89
2021-02-01	48.48	42.64	47.65

Did you know you can find COVID-19 data for any county in the US?

Use COVID Data Tracker's County View tab

View and Download COVID-19 Case Surveillance Public Use Data

†Data will update as soon as they are reviewed and verified, oftentimes before 8 pm ET. However, daily updates might be delayed due to delays in reported data.

Cases and Deaths: As of December 12, the COVID-19 case and death metrics are generated using a dataset managed by the CDC which is compiled from state and local health departments. Historical data were also updated with this dataset. To ensure data quality, daily data alerts are monitored for deviations in the data (e.g., decreases in cumulative values, no change in values, abnormal increases in values). These alerts are manually reviewed every day by checking the data against local government websites, state websites, and news sources, and the raw values are corrected as needed to reflect local government reports. Cases are based on date of report and not on date of symptom onset. Rates are calculated using the U.S. Census Bureau, 2019 American Community Survey county-level 1-year estimates.

The figure and accompanying table can be modified to show total COVID-19 cases or deaths by state, HHS region, or nationally, and looks at new cases and deaths in the last 7 days, last two-weeks, and cumulatively.

Metro vs. Non-Metro classification type is an aggregation of the 6 National Center for Health Statistics (NCHS) Urban-Rural classifications, where "Metro" counties include Large Central Metro, Large Fringe Metro, Medium Metro, and Small Metro and "Non-Metro" counties include Micropolitan and Non-Core (Rural). Urban/rural classification type is based on the 2013 National Center for Health Statistics Urban-Rural Classification Scheme for Counties .

All data are expressed as rates per 100,000 calculated as the number of cases or deaths per 100,000 people using the U.S. Census Bureau, 2019 American Community Survey 1-year estimates American Community Survey data were used to classify counties based on their distribution by age, race/ethnicity, household size, poverty level, and health insurance status. Cut points were generated by using tertiles and categorized as High, Moderate, and Low percentages.

COVID-19 Community Vulnerability Index (CCVI) scores, which range from 0 to 1, are from the Surgo Foundation.

Social Vulnerability Index (SVI) scores, which also range from 0 to 1, are from CDC/ASTDR's Geospatial Research, Analysis & Service Program Cut points for CCVI and SVI scores were generated based on tertiles and categorized as Low (0-0.333), Moderate (0.334-0.666), or High (0.667-1).