COVID Data Tracker

Cases in US 26,277,125 | Cases in US Last 30 Days | Total Vaccines Administered 33.9M | Deaths in US 445,264 | Deaths in US Last 30 Days

Data Tracker Home

Your Community

County View

Forecasting

Vaccinations

Vaccination Trends

Community Profile Report

State Profile Report

Mobility

Pandemic Vulnerability Index

Social Impact

Cases & Deaths

Demographic Trends

Healthcare Systems

Testing and Seroprevalence

People at Increased Risk

COVID-19 Home

Trends in Number of COVID-19 Vaccinations in the US

Maps, charts, and data provided by the CDC, updated daily by 8 pm ET †

Select a program:

United States

Metric:
- ○ Total Doses Administered
- ◉ People Receiving 1 or More Doses
- ○ People Receiving 2 Doses

View:
- ○ Cumulative
- ◉ Daily Count

Show:
- ☑ 7-Day moving average

Daily Count of People Receiving 1 or More Doses Reported to the CDC by Date Administered, United States

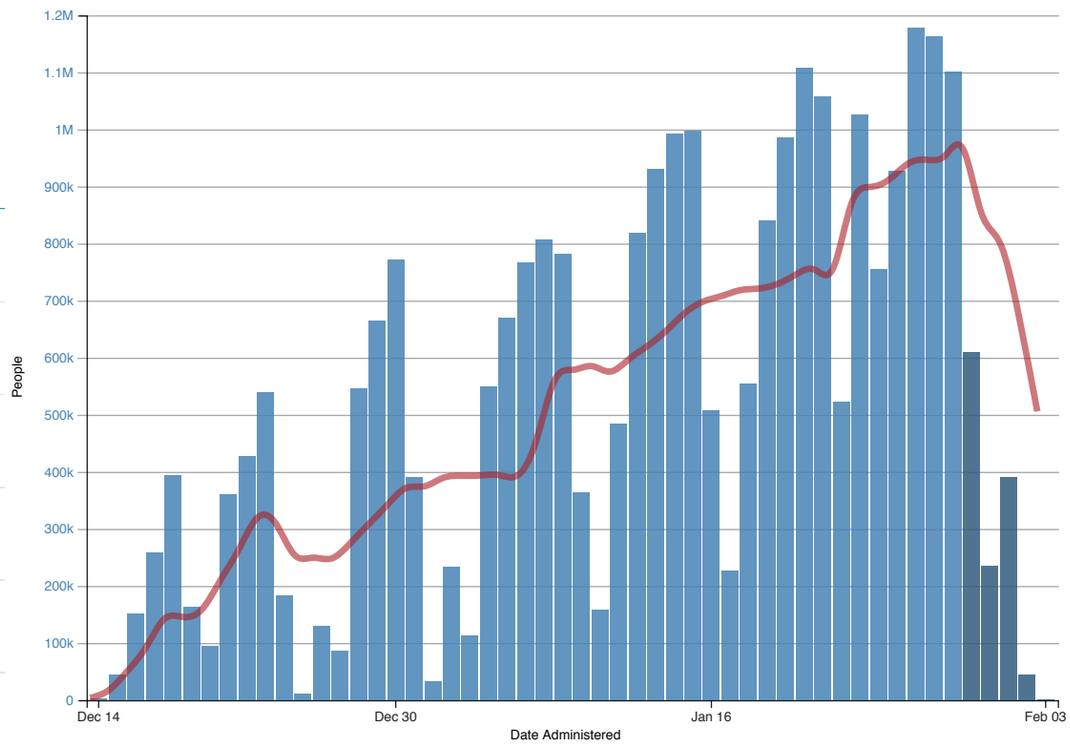

Data Table for Trends in Number of COVID-19 Vaccinations in the US

Download Data

Date Type	Date	Program	Total Doses Administered Daily	People Receiving 1 or More Doses Daily	People Receiving 2 Doses Daily	Total Doses Administered Cumulative	People Receiving 1 or More Doses Cumulative	People Receiving 2 Doses Cumulative	7-Day Avg 1 or More Doses	7-Day Avg Total Doses Daily	7-Day Avg 2 Doses	Total Doses Administered Daily Change	7-Day Avg Total Doses Administered Daily Change
Admin	N/A	US	4867	4324	519	4867	4324	519	4324	4867	519		
Report	N/A	US										0	0
Admin	2020-12-14	US	3418	3305	2	8285	7629	521	3814	4142	260		
Admin	2020-12-25	US	11654	11610	19	2682992	2635747	6560	254304	257984	722		
Admin	2020-12-15	US	47377	44680	16	55662	52309	537	17436	18554	179		
Admin	2020-12-27	US	88305	86838	223	2902086	2852178	6997	248291	251809	657		
Admin	2020-12-20	US	96506	95026	296	1139419	1114139	2395	158545	162078	268		
Admin	2020-12-26	US	130789	129593	214	2813781	2765340	6774	249461	252981	667		

Admin	2020-12-16	US	155937	150942	159	211599	203251	696	50812	52899	174		
Admin	2020-12-19	US	165811	163495	597	1042913	1019113	2099	145587	148987	299		
Admin	2020-12-24	US	187345	183801	723	2671338	2624137	6541	308822	313460	775		
Admin	2020-12-17	US	265518	259132	418	477117	462383	1114	92476	95423	222		
Admin	2020-12-21	US	364633	359943	510	1504052	1474082	2905	209493	213681	340		
Admin	2020-12-31	US	393524	390206	926	5301398	5225690	13962	371650	375722	1060		
Admin	2020-12-18	US	399985	393235	388	877102	855618	1502	142603	146183	250		
Admin	2020-12-22	US	433968	427808	1598	1938020	1901890	4503	264225	268908	566		
Admin	2020-12-23	US	545973	538446	1315	2483993	2440336	5818	319583	324627	731		
Admin	2020-12-28	US	552590	546302	1518	3454676	3398480	8515	274914	278660	801		
Admin	2020-12-29	US	673639	664808	2048	4128315	4063288	10563	308771	312899	865		
Admin	2020-12-30	US	779559	772196	2473	4907874	4835484	13036	342164	346268	1031		
Report	2020-12-14	US										509	72
Report	2020-12-15	US										12129	1805
Report	2020-12-16	US										38996	7376
Report	2020-12-27	US										61992	228700
Report	2020-12-17	US										75708	18191
Report	2020-12-18	US										126800	36306
Report	2020-12-21	US										149957	114421
Report	2020-12-28	US										156220	229595
Report	2020-12-26	US										156478	249823
Report	2020-12-19	US										187508	63092
Report	2020-12-22	US										189722	139792
Report	2020-12-20	US										209853	93071
Report	2020-12-29	US										314677	247445
Report	2020-12-25	US										336145	254256
Report	2020-12-24	US										338436	224349
Report	2020-12-23	US										368173	186817
Report	2020-12-30	US										441549	257928
Report	2020-12-31	US										573278	291477
Admin	2020-12-16	LTC	0	0	0	0	0	0	0	0	0		
Admin	2020-12-17	LTC	5	5	0	5	5	0	1	1	0		
Admin	2020-12-25	LTC	115	115	0	57599	54479	37	7593	8011	5		
Admin	2020-12-20	LTC	210	210	0	2054	1855	0	265	293	0		
Admin	2020-12-19	LTC	323	323	0	1844	1645	0	235	263	0		
Admin	2020-12-18	LTC	1516	1317	0	1521	1322	0	220	253	0		
Admin	2020-12-24	LTC	2042	2026	16	57484	54364	37	7765	8211	5		
Admin	2020-12-27	LTC	8866	8743	8	75756	72389	58	10076	10528	8		

Admin	2020-12-26	LTC	9291	9167	13	66890	63646	50	8857	9292	7
Admin	2020-12-21	LTC	14117	13955	0	16171	15810	0	2258	2310	0
Admin	2020-12-31	LTC	16124	16047	70	305541	299676	449	35044	35436	58
Admin	2020-12-22	LTC	16667	16492	9	32838	32302	9	4614	4691	1
Admin	2020-12-23	LTC	22604	20036	12	55442	52338	21	7476	7920	3
Admin	2020-12-28	LTC	58580	58100	20	134336	130489	78	16382	16880	11
Admin	2020-12-30	LTC	76573	75571	234	289417	283629	379	33041	33425	51
Admin	2020-12-29	LTC	78508	77569	67	212844	208058	145	25108	25715	19
Admin	2021-02-03	US	2	1	1	33878254	27154956	6436931	506049	703595	195241
Admin	2021-01-01	US	33774	33130	283	5335172	5258820	14245	374724	378882	1097
Admin	2021-02-02	US	78439	44611	33469	33878252	27154955	6436930	674298	952414	274103
Admin	2021-01-03	US	115831	112589	1665	5687250	5604016	17424	393119	397880	1489
Admin	2021-01-10	US	219372	158073	60251	10809804	9700765	995456	585249	731793	139718
Admin	2021-01-02	US	236247	232607	1514	5571419	5491427	15759	389441	393948	1283
Admin	2021-01-17	US	261276	227067	33401	16945387	14657767	2145780	708143	876511	164332
Admin	2021-01-31	US	310039	234089	74946	33147304	26720409	6143335	852567	1216140	358439
Admin	2021-01-09	US	493170	364312	110890	10590432	9542692	935205	578752	717001	131349
Admin	2021-01-16	US	567898	508060	58428	16684111	14430700	2112379	698286	870525	168167
Admin	2021-01-04	US	592811	550005	37968	6280061	6154021	55392	393648	403626	6696
Admin	2021-01-23	US	616589	522197	93806	23303425	19726203	3420531	756500	945616	186878
Admin	2021-02-01	US	652509	389935	260126	33799813	27110344	6403461	800417	1142227	337108
Admin	2021-01-18	US	742695	554743	186103	17688082	15212510	2331883	718326	866536	144941
Admin	2021-01-05	US	746959	669263	73235	7027020	6823284	128627	394285	414100	16866
Admin	2021-01-30	US	788385	609271	175889	32837265	26486320	6068389	965731	1361977	378265
Admin	2021-01-11	US	812526	483463	321835	11622330	10184228	1317291	575743	763181	180271
Admin	2021-01-06	US	917875	766939	144646	7944895	7590223	273273	393534	433860	37176
Admin	2021-01-07	US	1052870	806843	239815	8997765	8397066	513088	453053	528052	71303
Admin	2021-01-15	US	1099263	996959	99684	16116213	13922640	2053951	677751	859850	175662
Admin	2021-01-08	US	1099497	781314	311227	10097262	9178380	824315	559937	680298	115724
Admin	2021-01-12	US	1107274	819203	281318	12729604	11003431	1598609	597163	814654	209997
Admin	2021-01-14	US	1112752	992400	115940	15016950	12925681	1954267	646945	859883	205882
Admin	2021-01-19	US	1138535	839814	294304	18826617	16052324	2626187	721270	871001	146796
Admin	2021-01-25	US	1169899	754981	409443	25804222	21507419	4043699	899272	1159448	244545
Admin	2021-01-13	US	1174594	929850	239718	13904198	11933281	1838327	620436	851329	223579
Admin	2021-01-22	US	1207768	1057742	148253	22686836	19204006	3326725	754480	938660	181824
Admin	2021-01-21	US	1322600	1108382	211549	21479068	18146264	3178472	745797	923159	174886
Admin	2021-01-20	US	1329851	985558	340736	20156468	17037882	2966923	729228	893181	161228

Admin	2021-01-24	US	1330898	1026235	213725	24634323	20752438	3634256	870667	1098419	212639		
Admin	2021-01-26	US	1407129	927448	474508	27211351	22434867	4518207	911791	1197819	270288		
Admin	2021-01-29	US	1488379	1101485	382252	32048880	25877049	5892500	953291	1337434	366539		
Admin	2021-01-28	US	1607415	1162955	440004	30560501	24775564	5510248	947042	1297347	333110		
Admin	2021-01-27	US	1741735	1177742	552037	28953086	23612609	5070244	939246	1256659	300474		
Report	2021-01-03	US										185279	342276
Report	2021-01-04	US										239472	354169
Report	2021-01-02	US										290402	324663
Report	2021-01-05	US										337114	357374
Report	2021-01-11	US										419440	639336
Report	2021-01-01	US										434528	305531
Report	2021-01-20	US										441318	808253
Report	2021-01-12	US										516858	665013
Report	2021-01-18	US										548050	871377
Report	2021-02-02	US										558458	1319980
Report	2021-01-06	US										600055	380018
Report	2021-01-19	US										621154	886277
Report	2021-01-10	US										727095	613626
Report	2021-01-07	US										730700	402507
Report	2021-01-09	US										790484	536224
Report	2021-01-26	US										806751	1065290
Report	2021-01-17	US										856109	853005
Report	2021-01-08	US										870465	464783
Report	2021-01-25	US										885588	1038776
Report	2021-01-15	US										956233	784494
Report	2021-01-13	US										987485	720361
Report	2021-01-21	US										1021093	797857
Report	2021-01-14	US										1093867	772242
Report	2021-02-03	US										1097394	1317945
Report	2021-02-01	US										1099103	1355451
Report	2021-01-27	US										1111640	1161050
Report	2021-01-16	US										1141043	834574
Report	2021-01-24	US										1310665	990556
Report	2021-01-23	US										1430031	925620
Report	2021-01-28	US										1541048	1235329
Report	2021-01-31	US										1545397	1324949
Report	2021-01-22	US										1561585	884336
Report	2021-01-29	US										1690979	1253814

Report	2021-01-30	US										1693241	1291416
Admin	2021-02-03	LTC	0	0	0	4022407	3299953	707243	59011	97055	37874		
Admin	2021-02-02	LTC	28	27	1	4022407	3299953	707243	79816	127984	47833		
Admin	2021-01-01	LTC	1591	1587	4	307132	301263	453	35254	35647	59		
Admin	2021-01-03	LTC	32056	31490	55	384785	377833	544	43634	44147	69		
Admin	2021-01-10	LTC	34881	34581	276	975627	965830	2826	83999	84406	326		
Admin	2021-01-02	LTC	45597	45080	36	352729	346343	489	40385	40834	62		
Admin	2021-01-17	LTC	47456	41891	5510	1784339	1717014	59249	107312	115530	8060		
Admin	2021-01-09	LTC	49528	49195	284	940746	931249	2550	83558	84002	294		
Admin	2021-01-16	LTC	59939	52994	6829	1736883	1675123	53739	106267	113733	7312		
Admin	2021-01-31	LTC	64373	41283	22966	3861086	3216583	629586	104356	159128	54379		
Admin	2021-01-24	LTC	79036	55550	20396	2747184	2486089	248931	109867	137549	27097		
Admin	2021-01-04	LTC	84031	83897	39	468816	461730	583	47320	47782	72		
Admin	2021-01-23	LTC	91857	65337	26426	2668148	2430539	228535	107916	133037	24970		
Admin	2021-01-30	LTC	92817	59536	33121	3796713	3175300	606620	106394	161223	54012		
Admin	2021-01-06	LTC	93260	93050	128	657543	650078	803	52349	52589	60		
Admin	2021-01-05	LTC	95467	95298	92	564283	557028	675	49852	50205	75		
Admin	2021-01-15	LTC	108737	107306	1311	1676944	1622129	46910	105725	112246	6377		
Admin	2021-01-08	LTC	112177	110857	1229	891218	882054	2266	82970	83440	259		
Admin	2021-01-07	LTC	121498	121119	234	779041	771197	1037	67360	67642	84		
Admin	2021-01-22	LTC	122843	118384	4364	2576291	2365202	202109	106153	128478	22171		
Admin	2021-01-14	LTC	139284	136451	2689	1568207	1514823	45599	106232	112738	6366		
Admin	2021-01-21	LTC	139696	128939	10636	2453448	2246818	197745	104570	126463	21735		
Admin	2021-01-11	LTC	141334	129837	11277	1116961	1095667	14103	90562	92592	1931		
Admin	2021-01-12	LTC	154298	140844	13255	1271259	1236511	27358	97069	100996	3811		
Admin	2021-01-13	LTC	157664	141861	15552	1428923	1378372	42910	104042	110197	6015		
Admin	2021-02-01	LTC	161293	83343	77656	4022379	3299926	707242	98643	156576	57547		
Admin	2021-01-18	LTC	166397	126616	39553	1950736	1843630	98802	106851	119110	12099		
Admin	2021-01-29	LTC	174068	112328	61461	3703896	3115764	573499	107223	161086	53055		
Admin	2021-01-19	LTC	176451	129956	46242	2127187	1973586	145044	105296	122275	16812		
Admin	2021-01-25	LTC	179158	123336	55480	2926342	2609425	304411	109399	139372	29372		
Admin	2021-01-20	LTC	186565	144293	42065	2313752	2117879	187109	105643	126404	20599		
Admin	2021-01-28	LTC	186807	116562	69916	3529828	3003436	512038	108088	153768	44899		
Admin	2021-01-26	LTC	200173	131814	68001	3126515	2741239	372412	109664	142761	32481		
Admin	2021-01-27	LTC	216506	145635	69710	3343021	2886874	442122	109856	147038	36430		

View and Download COVID-19 Case Surveillance Public Use Data

[†]Data will update as soon as they are reviewed and verified, oftentimes before 8 pm ET. However, daily updates might be delayed due to delays in reported data.

Data on doses of vaccine administered include data received by CDC as of 6:00 am ET on the day of reporting. Vaccination data on the CDC COVID Data Tracker are updated daily between 1:30 pm and 8:00 pm ET. Updates will occur the following day when reporting coincides with a federal holiday.

Data shown include the total number of doses administered and people receiving doses of vaccine for the United States. We also show these for the Federal Pharmacy Partnership for Long-Term Care (LTC) Program, which is a subset of the United States total. The data are shown in three ways: 1) the cumulative total of doses or people receiving vaccinations by administration date, 2) the daily count of total doses or people receiving vaccinations by administration date, and 3) the daily change in cumulative total doses administered by the date data are reported on CDC COVID Data Tracker.

Bars shown in the darker blue shade represent the most recent five days of reporting where the number of vaccine administrations might be impacted the most due to delays in reporting. All reported numbers might change over time as historical data are reported to the CDC.

Doses reported as administered before the official beginning of the national vaccine program on 12/14/2020 (N=4,867) are not included in the figures but are included in the data table as "N/A" and included in the cumulative count of total of doses administered in the CDC COVID Tracker.

Definitions:

Total doses administered are counts of individual COVID-19 vaccine doses administered as reported to CDC by state, territorial, and local public health agencies and federal entities since December 14, 2020.

People receiving 1 or more doses represent the total number of people who have received at least one dose of vaccine. People receiving 2 doses represent the number of people who have also received a second dose of vaccine. **The number of people receiving 1 or more doses and the number of people receiving 2 doses were determined based on information reported to CDC by state, territorial, and local public health agencies and federal entities on dose number, administration date, recipient ID, and date of submission. Because the method used to determine dose numbers needs to be applied across multiple jurisdictions with different reporting practices, CDC's dose number estimates might differ from those reported by jurisdictions and federal entities. A dose number was determined for nearly all reported doses administered but, because there are some missing data for dose number, the sum of people receiving 1 or more doses and people receiving 2 doses will not exactly equal the total doses administered. Moreover, second dose numbers reported within the first three weeks of the vaccination program might be a result of reporting errors.

Cumulative counts represent the total number of reported doses administered, the total number of people receiving 1 or more doses, and the total number of people receiving 2 doses by date of vaccine administration from the start of the vaccination program up to the current date.

Daily counts represent the number of reported doses administered, the number of people receiving 1 or more doses, and the number of people receiving 2 doses by date of vaccine administration. This represents the actual date a person received the vaccine.

Daily change reported represents the daily change in the cumulative counts reported to CDC for the total number of doses administered in the United States. The daily change is displayed by the date that CDC first reported the totals on CDC COVID Data Tracker.