COVID Data Tracker

Cases in US 26,034,475 | Cases in US Last 30 Days | Total Vaccines Administered 32.2M | Deaths in US 439,955 | Deaths in US Last 30 Days

Data Tracker Home

Your Community +

Cases & Deaths +

Cases and Deaths by State

Daily and Total Trends

State Trend Comparison

Global Counts and Rates

Global Percent Change

Global Trends

Demographic Trends +

Healthcare Systems +

Testing and Seroprevalence +

People at Increased Risk +

COVID-19 Home

Compare Trends in COVID-19 Cases and Deaths in the US

Reported to the CDC by State or Territory; Maps, charts, and data provided by the CDC, updated daily by 8 pm ET†

View: ○ Cases ● Deaths

Measure: ● Daily ○ Cumulative

Metric: ● Raw Totals ○ Rate per 100,000

Scale: ● Linear ○ Logarithmic

Select up to 6 states or territories:

California ✕ Florida ✕ Georgia ✕ New York* ✕ Pennsylvania ✕ Texas ✕

☐ Show full US Data (available only in logarithmic scale)

New deaths attributed to Covid-19, reported to CDC, in CA, FL, GA, NY, PA, and TX

Seven-day moving average of new deaths, by number of days since 3 average daily deaths first recorded.

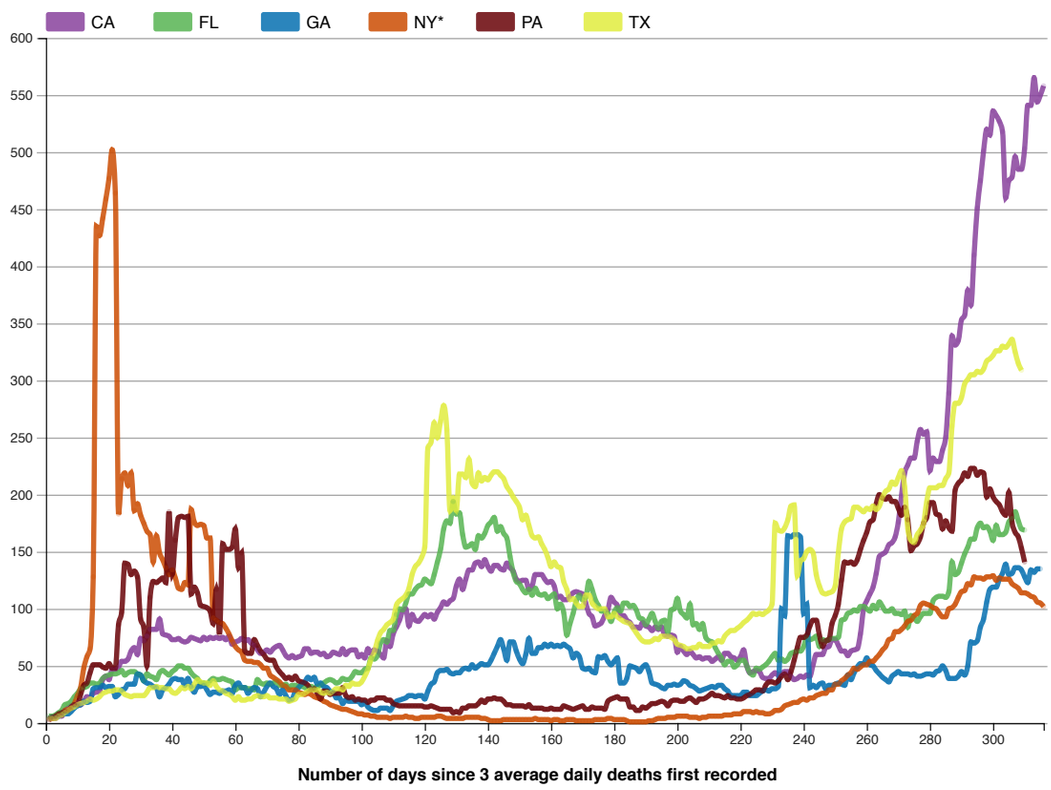

Download Chart

Data Table for Seven-day moving average of new deaths

CDC | Updated: Feb 1 2021 1:55PM

Download Data

Day	CA	FL	GA	NY*	PA	TX
1	3	6	4	3	4	4
2	4	6	5	4	5	4
3	4	7	5	5	6	4
4	6	9	6	7	8	6
5	6	11	7	7	9	7
6	11	16	8	11	10	9
7	13	17	8	12	11	11
8	15	19	10	13	14	13
9	16	23	13	17	16	14
10	18	26	15	24	16	16

11	16	30	16	31	25	17
12	19	31	19	48	33	18
13	23	32	18	58	35	19
14	22	35	19	65	44	21
15	26	35	30	128	51	20
16	27	34	31	435	51	21
17	28	35	31	427	51	23
18	38	39	33	442	49	26
19	41	41	31	459	48	27
20	38	42	32	477	52	28
21	47	43	32	502	48	28
22	47	43	23	464	48	29
23	49	44	25	183	86	29
24	54	46	29	214	97	28
25	54	42	30	219	140	25
26	56	44	34	208	139	24
27	63	45	34	219	130	23
28	66	45	34	186	133	24
29	60	43	43	192	128	24
30	74	42	42	182	91	24
31	72	37	37	175	84	24
32	76	43	35	168	50	27
33	82	41	34	165	110	31
34	82	40	32	141	124	31
35	82	38	31	164	123	32
36	91	44	23	149	125	31
37	78	46	29	143	127	31
38	77	44	31	136	123	30
39	76	42	34	130	185	30
40	73	45	38	134	130	27
41	73	47	39	127	160	26
42	74	50	38	118	180	28
43	72	50	38	117	181	31
44	71	48	33	123	180	30
45	72	48	39	121	181	32
46	75	44	32	187	113	30
47	74	41	27	176	119	34
48	73	39	32	173	114	38
49	72	35	32	174	103	36
50	75	35	33	173	102	35
51	73	34	29	162	101	35
52	75	37	25	162	98	33
53	74	39	27	92	87	37
54	75	38	27	90	117	32
55	74	38	26	88	78	29
56	75	39	28	87	157	28
57	73	38	28	83	152	26
58	76	37	29	78	152	25
59	69	36	26	72	154	23
60	71	29	33	67	170	20
61	72	31	35	64	136	23
62	74	31	31	62	149	20
63	72	31	31	55	63	20
64	73	30	26	54	61	21
65	70	30	29	54	61	21
66	68	29	31	53	73	23
67	64	38	30	53	68	24
68	61	35	23	51	63	23
69	62	34	27	48	60	23
70	64	35	32	48	56	24
71	62	34	35	42	55	22
72	65	35	32	40	55	22
73	67	36	30	38	49	22
74	68	33	25	36	45	21
75	64	33	29	33	42	21
76	59	34	24	32	39	21
77	57	31	20	29	40	19
78	59	33	21	29	38	20
79	57	33	28	29	41	21
80	58	32	31	27	37	25
81	59	32	34	26	36	25

82	65	31	36	25	35	26
83	65	30	40	26	33	28
84	61	32	38	25	29	29
85	62	31	40	23	30	29
86	62	32	34	22	26	29
87	60	33	35	21	21	27
88	61	35	32	19	28	26
89	58	37	31	18	28	27
90	59	38	28	16	25	26
91	62	37	27	15	26	28
92	61	35	22	14	26	30
93	60	36	22	13	26	30
94	65	39	17	12	31	29
95	60	38	20	12	24	33
96	63	38	19	11	22	32
97	64	41	19	10	23	35
98	64	45	19	9	20	34
99	58	44	19	8	21	34
100	60	44	16	8	20	36
101	57	47	18	7	20	41
102	65	48	14	7	18	47
103	61	57	12	6	20	56
104	64	56	11	6	20	62
105	63	59	11	5	22	72
106	60	70	13	5	22	79
107	57	73	13	5	22	82
108	72	71	13	5	20	86
109	67	81	11	4	20	88
110	78	81	15	5	17	91
111	84	95	19	5	16	103
112	90	100	20	5	15	107
113	98	99	21	5	15	109
114	100	105	22	6	15	112
115	85	113	24	5	15	118
116	95	113	24	5	15	130
117	90	117	23	4	15	137
118	89	120	24	4	15	140
119	92	121	24	5	15	145
120	95	126	21	5	14	154
121	93	124	28	5	14	241
122	95	122	34	5	15	246
123	91	130	36	5	14	263
124	97	141	44	6	13	250
125	101	152	46	6	12	264
126	106	170	46	5	12	278
127	104	177	47	4	12	257
128	107	175	44	4	12	186
129	109	194	43	4	9	197
130	120	183	44	4	10	186
131	126	184	44	4	9	218
132	117	165	47	4	13	218
133	126	154	48	5	13	215
134	134	155	47	5	15	231
135	134	157	51	5	15	210
136	140	152	48	5	15	207
137	141	164	50	5	17	219
138	137	162	52	4	20	212
139	143	166	51	4	18	215
140	137	173	51	3	21	213
141	133	176	55	2	21	217
142	138	180	61	2	22	220
143	138	168	67	2	21	220
144	135	172	73	2	21	217
145	134	166	65	3	19	214
146	140	162	55	3	16	207
147	136	146	71	3	16	203
148	133	132	71	3	15	198
149	126	124	63	3	15	194
150	124	122	56	3	15	189
151	125	117	52	3	15	178
152	125	114	60	3	14	182

153	117	117	74	3	16	173
154	120	112	61	3	13	164
155	130	118	61	4	13	162
156	130	113	66	3	13	163
157	130	112	66	3	13	157
158	126	113	69	3	12	152
159	123	109	67	3	12	145
160	124	111	69	2	13	137
161	120	113	67	3	12	141
162	110	100	68	3	12	137
163	111	104	67	2	12	136
164	108	97	69	2	15	124
165	108	77	67	3	14	117
166	111	87	65	3	13	108
167	114	96	57	3	12	109
168	115	107	61	2	13	105
169	114	112	58	2	14	102
170	113	108	48	2	15	102
171	105	110	47	2	12	112
172	96	124	48	2	12	112
173	93	117	45	2	14	105
174	85	108	44	3	13	102
175	86	103	58	3	13	100
176	88	98	57	3	13	100
177	94	98	59	3	12	100
178	99	96	54	4	19	93
179	110	89	51	4	21	93
180	106	97	54	3	22	96
181	103	101	57	3	23	93
182	94	98	35	3	21	91
183	94	105	35	3	21	89
184	90	105	39	2	21	88
185	88	102	50	1	14	87
186	84	103	49	1	14	83
187	84	99	48	1	11	79
188	83	92	45	1	11	75
189	88	91	49	1	14	72
190	85	86	51	1	13	71
191	84	91	45	2	15	71
192	81	96	35	2	17	72
193	84	89	34	3	17	74
194	82	83	33	4	18	73
195	84	89	31	4	19	76
196	77	90	30	4	18	76
197	76	79	33	5	15	76
198	77	99	33	5	19	75
199	76	100	34	5	20	73
200	62	109	33	6	20	69
201	67	98	34	6	19	68
202	63	95	37	6	19	67
203	60	92	36	6	21	65
204	63	104	33	5	22	65
205	60	86	32	5	20	66
206	57	87	30	5	18	66
207	58	82	28	4	21	69
208	56	87	29	5	21	67
209	57	75	30	5	22	67
210	57	72	31	6	24	67
211	54	71	32	6	26	70
212	56	66	31	6	24	70
213	58	61	33	6	24	72
214	55	57	33	6	23	71
215	61	51	30	7	22	76
216	61	54	28	7	24	79
217	58	54	24	7	22	81
218	57	49	24	8	22	81
219	55	51	24	8	21	83
220	58	55	24	8	21	85
221	64	55	27	10	22	88
222	50	50	27	10	24	90
223	44	44	24	10	25	93

224	45	42	24	9	27	96
225	46	48	24	10	29	95
226	45	47	26	9	29	96
227	40	49	28	9	28	95
228	39	51	29	8	33	97
229	39	54	28	8	36	99
230	42	58	30	9	36	104
231	44	61	30	11	35	175
232	42	55	32	11	37	169
233	43	56	100	12	41	168
234	45	54	94	15	43	171
235	45	56	164	16	38	178
236	41	61	163	17	45	190
237	38	62	165	18	55	191
238	39	63	165	18	66	129
239	41	63	163	20	75	142
240	40	67	96	21	75	144
241	42	75	104	20	77	150
242	41	73	31	22	85	152
243	51	74	33	22	90	149
244	60	76	31	24	90	130
245	60	67	34	25	77	120
246	60	73	35	26	67	114
247	66	72	30	26	72	113
248	67	73	33	29	73	114
249	73	74	33	29	87	115
250	73	74	34	34	94	120
251	68	75	35	34	104	149
252	63	90	34	37	125	170
253	63	91	33	39	141	176
254	59	96	42	42	140	178
255	63	97	38	44	141	179
256	64	99	44	48	139	189
257	65	98	49	47	143	189
258	78	102	52	49	152	187
259	100	102	52	51	160	185
260	107	100	57	51	167	188
261	113	98	51	54	176	187
262	119	103	50	54	178	190
263	131	100	46	57	192	187
264	146	106	43	60	200	190
265	148	102	40	64	197	198
266	150	98	38	67	196	203
267	156	98	36	73	198	205
268	158	100	41	74	194	211
269	163	96	43	80	194	209
270	176	96	45	80	188	215
271	199	95	43	82	182	221
272	219	98	43	85	189	207
273	226	84	43	89	178	170
274	232	94	42	90	151	160
275	232	92	43	94	155	158
276	247	89	41	96	157	165
277	257	93	41	103	163	169
278	253	96	42	105	175	175
279	255	96	43	104	180	194
280	221	96	43	103	193	206
281	232	107	42	101	193	206
282	229	110	45	100	183	206
283	229	111	46	96	182	208
284	239	111	50	93	170	208
285	250	110	46	93	177	214
286	289	115	39	100	171	219
287	339	141	39	101	168	260
288	331	130	39	104	204	280
289	335	132	41	110	210	280
290	353	140	45	115	213	285
291	357	148	42	116	219	297
292	379	154	50	122	216	301
293	366	161	71	121	223	305
294	410	161	70	128	223	305

295	451	171	72	127	217	308
296	475	175	84	127	220	307
297	501	171	91	126	219	310
298	520	172	106	128	198	317
299	515	168	117	128	205	319
300	536	160	119	129	198	322
301	532	173	119	125	194	326
302	527	165	126	127	191	326
303	518	165	131	126	185	330
304	460	167	139	126	182	329
305	475	176	130	126	202	332
306	478	179	131	122	176	336
307	496	185	136	120	167	325
308	485	177	136	118	163	315
309	485	170	134	114	153	309
310	503	169	128	114	141	N/A
311	541	N/A	123	113	N/A	N/A
312	541	N/A	134	111	N/A	N/A
313	565	N/A	132	110	N/A	N/A
314	544	N/A	135	106	N/A	N/A
315	550	N/A	135	105	N/A	N/A
316	558	N/A	N/A	102	N/A	N/A

How do your state's trend lines compare to other countries?

View global COVID case and death trends to find out

View and Download COVID-19 Case Surveillance Public Use Data

†Data will update as soon as they are reviewed and verified, oftentimes before 8 pm ET. However, daily updates might be delayed due to delays in reported data.

Data Sources, References & Notes: The case classifications for COVID-19, a nationally notifiable disease, are described in an an updated interim COVID-19 position statement and case definition issued by the Council of State and Territorial Epidemiologists on August 5, 2020 . However, there is some variation in how jurisdictions implement these case classifications. More information on how CDC collects COVID-19 case surveillance data can be found at CDC's COVID-19 FAQ webpage.

Total cases are based on aggregate counts of COVID-19 cases reported by state and territorial jurisdictions to the Centers for Disease Control and Prevention (CDC) since January 21, 2020, with the exception of persons repatriated to the United States from Wuhan, China, and Japan. All displayed counts include confirmed COVID-19 cases and deaths as reported by U.S. states, U.S. territories, New York City (NYC), and the District of Columbia from the previous day. Counts for certain jurisdictions also include probable COVID-19 cases and deaths. Counts for NYC and New York State are shown separately; data for New York State show total cases and deaths for the state excluding data for NYC. COVID-19 case and death data that are not available to CDC are denoted with an N/A. For aggregate state level data, CDC calculates the number of new cases or deaths each day by calculating the difference in cumulative counts reported by the state from the day before. Historical data are not typically updated unless requested by the state. Therefore, the number of historical cases and deaths presented on CDC's website reflect the date the data was reported to CDC and not necessarily the date the case or death was recorded in the state.

The figure and corresponding data table can be modified to show COVID-19 case and death trends for up to six states or territories. When daily cases of COVID-19 are displayed, the index date is when 10 average daily cases were first recorded. When daily deaths attributed to COVID-19 are displayed, the index day is when 3 average daily deaths were first recorded. For both of these measures, the 7-day moving average of new cases or deaths (current day + 6 preceding days divided by 7) was calculated to smooth expected variations in daily counts since the index date.

When cumulative cases or deaths of COVID-19 are displayed, the index date is when 100 total cases or deaths were first recorded. The trend line shows the cumulative cases or deaths by number of days since the index date.

When daily case or death rates per 100,000 are displayed, the index date is when .01 average daily cases or deaths per 100,000 people was first recorded. The trend line shows the 7-day moving-average of new cases or deaths per 100,000 people using the U.S. Census Bureau, 2019* American Community Survey 1-year estimates by the number of days since the index date.

When cumulative case or death rates per 100,000 are displayed, the index date is when 0.3 total cases per 100,000 people was first recorded. The trend line shows the total cases per 100,000 using the U.S. Census Bureau, 2019* American Community Survey 1-year estimates by the number of days since the index date.

*2018 population estimates are still used for American Samoa, Federated States of Micronesia, Guam, New York City, Northern Mariana Islands, Palau, Republic of Marshall Islands and United States Virgin Islands.

CDC's overall COVID-19 case numbers are validated through a confirmation process with each jurisdiction. COVID-19 case numbers reported on other websites may differ from what is posted on CDC COVID Data Tracker due to the timing of reporting and COVID Data Tracker updates, which may differ by up to 24 hours. CDC COVID-19 counts from previous dates may be continually revised as more records are received and processed. Not all jurisdictions report counts daily, some counts are reported in batches and may increase COVID-19 case and death counts at different intervals and appear as spikes. The process used for finding and confirming COVID-19 cases displayed by other sites may differ.