CDC COVID Data Tracker

Maps, charts, and data provided by the CDC

Trends in Number of COVID-19 Cases and Deaths in the US Reported to CDC, by State/Territory

Reported to the CDC by State or Territory

Select a state or territory: United States

View: Cases / Deaths

Metric: Daily trends / Total and rate

Show: 7-Day moving average

Daily Trends in Number of COVID-19 Deaths in the United States Reported to CDC

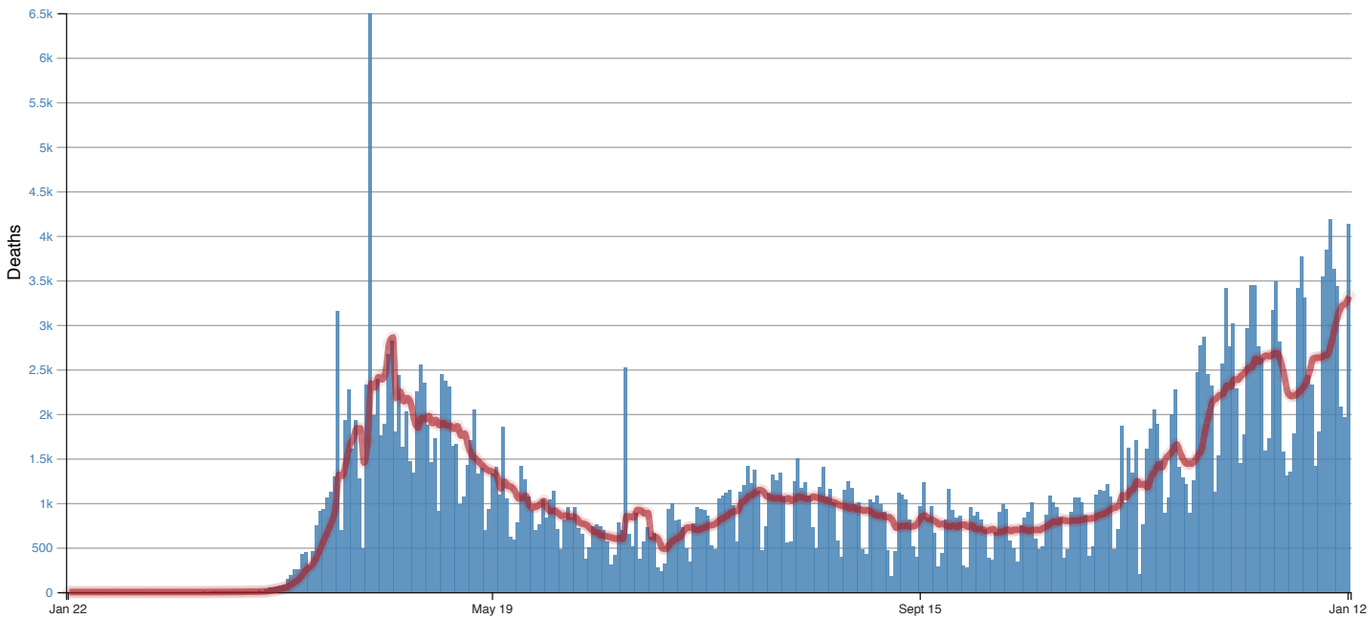

Download Chart

Data Table for Death Daily Trends - United States

CDC | Updated: Jan 13 2021 12:16PM

Download Data

Date	New Deaths	7-Day Moving Avg
Jan 12 2021	4131	3321
Jan 11 2021	1957	3237
Jan 10 2021	2083	3214
Jan 9 2021	3432	3119
Jan 8 2021	3623	2961
Jan 7 2021	4180	2790
Jan 6 2021	3844	2664
Jan 5 2021	3541	2652
Jan 4 2021	1800	2633
Jan 3 2021	1418	2631
Jan 2 2021	2321	2620
Jan 1 2021	2428	2476

Dec 31 2020	3298	2353
Dec 30 2020	3764	2283
Dec 29 2020	3406	2243
Dec 28 2020	1783	2208
Dec 27 2020	1345	2200
Dec 26 2020	1309	2234
Dec 25 2020	1572	2422
Dec 24 2020	2804	2591
Dec 23 2020	3482	2682
Dec 22 2020	3165	2677
Dec 21 2020	1725	2648
Dec 20 2020	1584	2654
Dec 19 2020	2624	2634
Dec 18 2020	2756	2585
Dec 17 2020	3444	2622
Dec 16 2020	3444	2524
Dec 15 2020	2960	2520
Dec 14 2020	1766	2463
Dec 13 2020	1448	2430
Dec 12 2020	2283	2383
Dec 11 2020	3013	2387
Dec 10 2020	2760	2305
Dec 9 2020	3411	2319
Dec 8 2020	2566	2226
Dec 7 2020	1532	2211
Dec 6 2020	1118	2171
Dec 5 2020	2310	2138
Dec 4 2020	2439	1981
Dec 3 2020	2861	1816
Dec 2 2020	2762	1607
Dec 1 2020	2461	1536
Nov 30 2020	1251	1469
Nov 29 2020	885	1441
Nov 28 2020	1210	1441
Nov 27 2020	1283	1479
Nov 26 2020	1397	1565
Nov 25 2020	2271	1658
Nov 24 2020	1989	1595
Nov 23 2020	1058	1540
Nov 22 2020	882	1498
Nov 21 2020	1476	1401
Nov 20 2020	1885	1434
Nov 19 2020	2045	1357
Nov 18 2020	1836	1296
Nov 17 2020	1602	1177
Nov 16 2020	762	1214
Nov 15 2020	204	1206
Nov 14 2020	1708	1245
Nov 13 2020	1342	1154
Nov 12 2020	1620	1136
Nov 11 2020	1006	1066
Nov 10 2020	1859	1086
Nov 9 2020	704	976
Nov 8 2020	480	949
Nov 7 2020	1072	938
Nov 6 2020	1211	909
Nov 5 2020	1135	880
Nov 4 2020	1141	869
Nov 3 2020	1095	857
Nov 2 2020	510	829
Nov 1 2020	405	826
Oct 31 2020	869	822
Oct 30 2020	1009	816
Oct 29 2020	1055	807
Oct 28 2020	1060	801
Oct 27 2020	901	803
Oct 26 2020	483	797
Oct 25 2020	380	802
Oct 24 2020	828	815
Oct 23 2020	946	782

Oct 22 2020	1009	790
Oct 21 2020	1076	773
Oct 20 2020	863	738
Oct 19 2020	513	721
Oct 18 2020	475	696
Oct 17 2020	593	699
Oct 16 2020	1001	697
Oct 15 2020	892	686
Oct 14 2020	831	699
Oct 13 2020	748	708
Oct 12 2020	338	698
Oct 11 2020	494	701
Oct 10 2020	577	684
Oct 9 2020	926	702
Oct 8 2020	979	687
Oct 7 2020	900	675
Oct 6 2020	672	668
Oct 5 2020	361	708
Oct 4 2020	378	695
Oct 3 2020	703	684
Oct 2 2020	816	705
Oct 1 2020	900	707
Sep 30 2020	850	709
Sep 29 2020	954	753
Sep 28 2020	270	733
Sep 27 2020	295	757
Sep 26 2020	853	755
Sep 25 2020	828	728
Sep 24 2020	919	748
Sep 23 2020	1158	735
Sep 22 2020	813	746
Sep 21 2020	438	767
Sep 20 2020	281	759
Sep 19 2020	664	792
Sep 18 2020	963	813
Sep 17 2020	832	823
Sep 16 2020	1231	860
Sep 15 2020	961	843
Sep 14 2020	387	772
Sep 13 2020	510	741
Sep 12 2020	807	734
Sep 11 2020	1035	747
Sep 10 2020	1091	740
Sep 9 2020	1115	738
Sep 8 2020	459	723
Sep 7 2020	175	805
Sep 6 2020	462	841
Sep 5 2020	892	843
Sep 4 2020	986	859
Sep 3 2020	1081	858
Sep 2 2020	1009	870
Sep 1 2020	1033	903
Aug 31 2020	428	919
Aug 30 2020	473	914
Aug 29 2020	1006	928
Aug 28 2020	978	928
Aug 27 2020	1167	953
Aug 26 2020	1239	940
Aug 25 2020	1142	963
Aug 24 2020	394	968
Aug 23 2020	572	981
Aug 22 2020	1007	1003
Aug 21 2020	1154	1014
Aug 20 2020	1074	1024
Aug 19 2020	1404	1038
Aug 18 2020	1172	1051
Aug 17 2020	490	1061
Aug 16 2020	723	1072
Aug 15 2020	1081	1049
Aug 14 2020	1229	1046

Aug 13 2020	1169	1062
Aug 12 2020	1497	1073
Aug 11 2020	1244	1048
Aug 10 2020	565	1029
Aug 9 2020	558	1053
Aug 8 2020	1064	1040
Aug 7 2020	1340	1050
Aug 6 2020	1249	1054
Aug 5 2020	1320	1049
Aug 4 2020	1107	1063
Aug 3 2020	733	1076
Aug 2 2020	469	1132
Aug 1 2020	1132	1145
Jul 31 2020	1371	1122
Jul 30 2020	1216	1090
Jul 29 2020	1417	1075
Jul 28 2020	1194	1027
Jul 27 2020	1126	1006
Jul 26 2020	564	912
Jul 25 2020	969	907
Jul 24 2020	1145	890
Jul 23 2020	1113	857
Jul 22 2020	1078	831
Jul 21 2020	1047	812
Jul 20 2020	473	773
Jul 19 2020	525	753
Jul 18 2020	850	748
Jul 17 2020	918	730
Jul 16 2020	926	715
Jul 15 2020	947	697
Jul 14 2020	773	703
Jul 13 2020	334	726
Jul 12 2020	492	724
Jul 11 2020	726	688
Jul 10 2020	811	623
Jul 9 2020	799	601
Jul 8 2020	991	576
Jul 7 2020	932	538
Jul 6 2020	322	484
Jul 5 2020	235	491
Jul 4 2020	271	584
Jul 3 2020	661	618
Jul 2 2020	620	617
Jul 1 2020	725	887
Jun 30 2020	560	883
Jun 29 2020	370	915
Jun 28 2020	885	920
Jun 27 2020	508	838
Jun 26 2020	651	845
Jun 25 2020	2516	851
Jun 24 2020	692	596
Jun 23 2020	784	605
Jun 22 2020	410	599
Jun 21 2020	308	611
Jun 20 2020	560	620
Jun 19 2020	690	632
Jun 18 2020	733	635
Jun 17 2020	754	666
Jun 16 2020	738	677
Jun 15 2020	496	708
Jun 14 2020	373	752
Jun 13 2020	646	767
Jun 12 2020	711	776
Jun 11 2020	947	835
Jun 10 2020	834	848
Jun 9 2020	950	848
Jun 8 2020	808	860
Jun 7 2020	474	854
Jun 6 2020	709	885
Jun 5 2020	1128	915

Jun 4 2020	1035	907
Jun 3 2020	832	940
Jun 2 2020	1040	1023
Jun 1 2020	761	986
May 31 2020	696	961
May 30 2020	915	950
May 29 2020	1074	969
May 28 2020	1265	1080
May 27 2020	1415	1055
May 26 2020	780	1052
May 25 2020	582	1130
May 24 2020	620	1180
May 23 2020	1047	1191
May 22 2020	1852	1241
May 21 2020	1089	1165
May 20 2020	1397	1302
May 19 2020	1324	1345
May 18 2020	933	1360
May 17 2020	698	1378
May 16 2020	1394	1419
May 15 2020	1325	1457
May 14 2020	2043	1501
May 13 2020	1701	1539
May 12 2020	1426	1634
May 11 2020	1064	1779
May 10 2020	985	1757
May 9 2020	1660	1862
May 8 2020	1634	1832
May 7 2020	2309	1867
May 6 2020	2366	1873
May 5 2020	2440	1899
May 4 2020	906	1872
May 3 2020	1719	1933
May 2 2020	1454	1896
May 1 2020	1877	1977
Apr 30 2020	2349	1941
Apr 29 2020	2552	1954
Apr 28 2020	2247	1847
Apr 27 2020	1336	1928
Apr 26 2020	1463	2119
Apr 25 2020	2020	2179
Apr 24 2020	1623	2142
Apr 23 2020	2437	2252
Apr 22 2020	1804	2186
Apr 21 2020	2819	2856
Apr 20 2020	2673	2786
Apr 19 2020	1881	2474
Apr 18 2020	1759	2388
Apr 17 2020	2394	2412
Apr 16 2020	1978	2299
Apr 15 2020	6489	2341
Apr 14 2020	2330	1689
Apr 13 2020	489	1455
Apr 12 2020	1277	1836
Apr 11 2020	1927	1838
Apr 10 2020	1605	1723
Apr 9 2020	2270	1644
Apr 8 2020	1929	1454
Apr 7 2020	691	1307
Apr 6 2020	3156	1315
Apr 5 2020	1292	929
Apr 4 2020	1122	786
Apr 3 2020	1054	689
Apr 2 2020	934	599
Apr 1 2020	904	501
Mar 31 2020	744	409
Mar 30 2020	454	330
Mar 29 2020	292	286
Mar 28 2020	444	255
Mar 27 2020	423	201

Mar 26 2020	251	149
Mar 25 2020	257	120
Mar 24 2020	193	91
Mar 23 2020	144	67
Mar 22 2020	76	47
Mar 21 2020	67	39
Mar 20 2020	57	30
Mar 19 2020	50	22
Mar 18 2020	53	16
Mar 17 2020	22	9
Mar 16 2020	8	7
Mar 15 2020	16	6
Mar 14 2020	4	4
Mar 13 2020	6	5
Mar 12 2020	5	4
Mar 11 2020	7	3
Mar 10 2020	4	2
Mar 9 2020	6	2
Mar 8 2020	2	2
Mar 7 2020	5	2
Mar 6 2020	1	1
Mar 5 2020	1	1
Mar 4 2020	1	1
Mar 3 2020	3	1
Mar 2 2020	5	0
Mar 1 2020	0	0
Feb 29 2020	1	0
Feb 28 2020	0	0
Feb 27 2020	0	0
Feb 26 2020	0	0
Feb 25 2020	0	0
Feb 24 2020	0	0
Feb 23 2020	0	0
Feb 22 2020	0	0
Feb 21 2020	0	0
Feb 20 2020	0	0
Feb 19 2020	0	0
Feb 18 2020	0	0
Feb 17 2020	0	0
Feb 16 2020	0	0
Feb 15 2020	0	0
Feb 14 2020	0	0
Feb 13 2020	0	0
Feb 12 2020	0	0
Feb 11 2020	0	0
Feb 10 2020	0	0
Feb 9 2020	0	0
Feb 8 2020	0	0
Feb 7 2020	0	0
Feb 6 2020	0	0
Feb 5 2020	0	0
Feb 4 2020	0	0
Feb 3 2020	0	0
Feb 2 2020	0	0
Feb 1 2020	0	0
Jan 31 2020	0	0
Jan 30 2020	0	0
Jan 29 2020	0	0
Jan 28 2020	0	0
Jan 27 2020	0	0
Jan 26 2020	0	0
Jan 25 2020	0	0
Jan 24 2020	0	0
Jan 23 2020	0	0
Jan 22 2020	0	0

How many COVID-19 cases are there in your county?

View your county's data in the County View tab

View and Download COVID-19 Case Surveillance Public Use Data

Data Sources, References & Notes: Data will update as soon as they are reviewed and verified, oftentimes before 8 pm ET. However, daily updates might be delayed due to delays in reported data.

The case classifications for COVID-19, a nationally notifiable disease, are described in an an updated interim COVID-19 position statement and case definition issued by the Council of State and Territorial Epidemiologists on August 5, 2020 .. However, there is some variation in how jurisdictions implement these case classifications. More information on how CDC collects COVID-19 case surveillance data can be found at CDC's COVID-19 FAQ webpage.

Total cases are based on aggregate counts of COVID-19 cases reported by state and territorial jurisdictions to the Centers for Disease Control and Prevention (CDC) since January 21, 2020, with the exception of persons repatriated to the United States from Wuhan, China, and Japan. All displayed counts include confirmed COVID-19 cases and deaths as reported by U.S. states, U.S. territories, New York City (NYC), and the District of Columbia from the previous day. Counts for certain jurisdictions also include probable COVID-19 cases and deaths. Counts for NYC and New York State are shown separately; data for New York State show total cases and deaths for the state excluding data for NYC. COVID-19 case and death data that are not available to CDC are denoted by N/A.

The map can be modified to show cases and deaths per 100,000 people in the last 7 days, total new cases and deaths in the last 7 days, total cases and deaths since January 21, 2020, and rates for cases (cases/100,000 people) and deaths (deaths/100,000). Totals per 100,000 people in the last 7 days are calculated as the 7-day moving average of new cases or deaths (current day + 6 preceding days divided by 7) per 100,000 people using the U.S. Census Bureau, 2019* American Community Survey 1-year estimates. Rates per 100,000 are calculated as the total cases or deaths per 100,000 people using the U.S. Census Bureau, 2019* American Community Survey 1-year estimates.

*2018 population estimates are still used for American Samoa, Federated States of Micronesia, Guam, New York City, Northern Mariana Islands, Palau, Republic of Marshall Islands and United States Virgin Islands.

CDC's overall COVID-19 case and death numbers are validated through a confirmation process with each jurisdiction. COVID-19 case and death numbers reported on other websites may differ from what is posted on the CDC COVID Data Tracker due to the timing of reporting and COVID Data Tracker updates, which may differ by up to 24 hours. CDC COVID-19 counts from previous dates may be continually revised as more records are received and processed. Not all jurisdictions report counts daily; some counts are reported in batches and may increase COVID-19 case and death counts at different intervals and appear as spikes. The process used for finding and confirming COVID-19 cases and deaths displayed by other sites may differ.

On 18 December, Texas reported 171,505 historical counts of probable cases with dates between 1 November and 18 December. This raised the total number of new cases in both Texas and the U.S. during this time period and correspondingly affects the 7-day rolling average of new cases.